BOSTON PUBLIC LIBRARY
3 9999 08714 521 3

THE CONGER FAMILY OF AMERICA

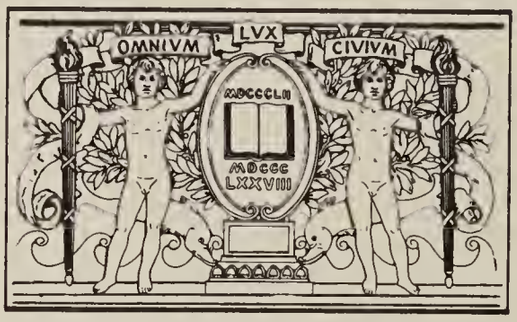

BOSTON
PUBLIC
LIBRARY

DESCENDANTS

of

JOHN BELCONGER 1640

and his six sons:

John 1674
Jonathan 1683
Gershom 1685
Joseph 1692
Job 1694
Benjamin 1700

* * *

THE CONGER FAMILY OF AMERICA

If you could see your ancestors all standing in a row,
Would you be proud of them? Or don't you really know?
Strange discoveries are made in climbing the family tree.
Occasionally one is found who shocks his progeny.

If you could see your ancestors all standing in a row,
Perhaps there may be one or two you wouldn't care to know.
Now turn the question right about, and take another view.
When you shall meet your ancestors, will they be proud of you?

Digitized by the Internet Archive
in 2019 with funding from
Boston Public Library

https://archive.org/details/congerfamilyofam00leon_0

THE CONGER FAMILY OF AMERICA

Compiled by
Maxine Crowell Leonard

Authors Edition 1972

This copy is No. 569

ISBN 0-87908-320-4

Copyright 1972 © by Maxine Crowell Leonard
All rights reserved.

CS71
.C7515
1972

Printing
by
Larry & Maxine Leonard
Janesville, Iowa 50647

Printing (partial) and binding by ROTA PRESS, Waverly, Iowa.

CONTENTS

Preface..... 1a

Acknowledgments (pictures)

John Belconger..... 5a

John Belconger in Woodbridge..... 8a

1790 Census (of Congers).....14a

Migratory Pattern of First Six Generations..... 15a

Occupations other than Farming..... 31a

Business Executives and Owners of Businesses..... 36a

Miscellaneous Notes..... 39a

Families with over ten children..... 44a

Picture Section

CONGER DESCENDANTS, 1723 families..... 1

APPENDIX, Congers..... 557

Broken Lines--not linked to John Belconger..... 563

INDEX, Congers (7,358)..... 565

ALLIED FAMILIES (739)..... 695

APPENDIX, Allied Families..... 809

INDEX, Spouses of Congers (3,664)..... 811

Pedigree Charts (4 for personal lineage)..... 845

Relationship Chart..... 849

* * *

PREFACE

It appears that our first family genealogist was SAMUEL HAYES CONGER, born 10 Dec 1796 at Newark, N-Jr. Records reveal, "An attempt being made in 1845 to utilize the old burying ground in Newark, by appropriating it to other purposes, Mr.Conger's interest in the remains of his ancestors therein deposited, led him to take an active part in the opposition to the so-called improvements;and extended researches into the genealogies of the families interested were the result.

"He became a member of the New Jersey Historical Society in May 1848, and was appointed librarian in 1852, an office for which his tastes rendered him particularly well qualified. The genealogies which he contributed to the volume issued by that society in 1866,in commemoration of the bi-centennial celebration of the settlement of Newark, added material to its interest; and he also took an active part in editing the town-records published by that society in 1864." He wrote many articles in the "Newark Daily Advertiser".

Although Samuel spent a good deal of time recording his ancestry, there is no record of posterity. There is no record in the Conger files of his son Henry born 15 Aug 1835, and died 21 Feb 1904.

CHARLES GREENWOOD BARKER CONGER was the next one to work on the records.Little is known about him, other than he was a bachelor and he published the records of his line in 1903. He probably obtained most of his data from the efforts of Samuel Hayes Conger. Apparently he worked for the government,for there are copies of several letters in the files that give his address as "Room 553,War Dept,Washington, D.C.", dated 1899 before his book was published.

Charles GB mentions the CONGER UNION in one of these letters, which he must have formed. He said his only interest was the tribe of Job, but that he kept names and addresses pertaining to other lines.

Apparently the Conger Family League members up to 25 May 1905 were: Rev. Edward Bryan, 1530 52nd St.,Brooklyn, N-Yr; R.W.D. Bryan,Albuquerque, N-Mx; Mrs. A.G. Conger, Litchfield, Mich; Mrs. A.L.Conger, Irving Lawy, Akron, Ohio; Arthur Conger, Harrisonville, Mo; Asbury Bernard Conger, Oak Ridge, La; Charles G.B. Conger, 1744 Willard St, Washington, D.C.; Charles Henry Conger, Mulberry, Tenn; Charles L. Conger, McIntosh, Minn; Chauncey Stewart Conger, Carmi, Ill; Dixie Lamar Conger, Mulberry, Tenn; Frank H Conger, 262 Prospect St., Cleveland, Ohio; Frederick Albert Conger, 499 Selby Ave, St. Paul, Minn; George Henry Conger, 613 W. 147 St., N.Y. City; Dr. H. A. Conger, Duncan Indian Territory; Hiram James Conger, Honesdale, Pa; Iliff Conger, Sewanee, Tenn; Ira Conger, Cherokee, Iowa; John A. Conger, Goldfield, Iowa; Prof. John W. Conger, Arkadelphia, Ark; Mrs. Martha Conger, Gouverneur, N.Y.; Miss Olive Conger, 1028 16th St. Washington, D.C.; Robert Alonzo Conger, Mulberry, Tenn; Mrs. Martha J. Corley, R.F. D. 1, Liberty, Tenn; Mrs. John Hays Harmer, Bancker Place, New Rochelle, N.Y.; Mrs. Jerit W. Hopkins 2805 S. Grand, Los Angeles, Calif; George Heston Miller, 620 Clinton Ave, Newark, N.J.; Mrs. Anne Mims Wright, 408 State St., Jackson, Miss.

Also Miss May Conger, Jonesville, Mich; Frank H. Conger, Yates Center, Kans;Mrs. Sophronia Conger Snell, Ozona, Fla; Eugene D. Conger, 314 South College Ave,Grand Rapids,Mich; Daniel Conger, Chisholm, Minn;Mrs. Zilla Keziah Teeple, Marengo,Ill; Charles Teeple, Marengo, Ill; Cassius R. Conger, Dannsborg, Neb; This was in Collomer's Historical Bulletin #56, published from December 1903 to August 1906. Mention was made that Charles L. Conger of McIntosh, Minnesota,was undertaking the tracing of the lines of Moses.

Rev. Everett Lorentus Conger of Pasadena, Calif., was the president of the Conger Union in 1905;Iliff Conger of Sewanee, Tenn., Treas; Miss Wilhemina B. Conger, 65 West 95th St, New York City, Sec., and Charles GB Conger of 1744 Willard St., Washington, D. C., was Editor. This union financed the publication of data in Collamere's Historical Bulletin in Washington,D.C.,and in Fernald's Genealogical Exchange in Buffalo,NY.

CHARLES LESLIE CONGER compiled the bulk of the material now existing. It appears that he spent thousands of dollars to have research done, and it is said he died a poor man, although he had been a banker. He died in 1934 when the country was still feeling the effects of the 1929 "Crash". His only son, William Lloyd Conger, had but one child, Jean, who died unmarried.

Charles L. Conger wrote a letter dated 23 Feb 1932 to Clement Ellis Conger in which he said he intended to place his records with the New Jersey Historical Society. He added, "I have not done much to add to the records in the past twenty years and there are other sources of information that I would like to tap, but I guess it is out of the question. Among my other so-called troubles is my eyesight that is failing me, so much that I can hardly to see to read large print (can not read newspapers, except the headlines and glasses will not help. However, I am not kicking. My race is nearly over and I have had a very good time on this earth until recently." (He died two years later, age 65.)

Another letter to Clement, dated 20 Mar 1932, reads, in part, "I wish the first time that you go to The Congressional Library in Washington that you would ascertain for me whether or not they would be interested in unpublished manuscripts such as I have, regarding the Conger family. I have three copies of my work, one of which I have always wanted to place with The Historical Society of New Jersey, one copy in the Newbury Library at Chicago and if there is a genealogical department in the Congressional Library at Washington I should like to place a copy there. I have a large amount of data all classified and in fairly good condition."

Clement E. Conger adds a note of humor to this as he wrote on 26 May 1970, "It would amuse you to know that when I took the Conger genealogy book to the head of the Genealogy Section of the Library of Congress many years ago, he asked me how many Congers were in the book. I made a trivial remark that we Congers were like rabbits because in ten generations there were 25,000 people in the book. The head of the Genealogy Department replied the Congers had not done their duty. In ten generations the average American family is 35,000 people! He was so delighted with all this work that the book was placed in the Rare Book Section where, I presume, it may be consulted at any time."

ETHEL CONGER HEAGLER would contest the last statement if she were alive today. She wrote to your compiler on 18 May 1962 and told of attending a DAR National Conference in Washington D.C. the previous year (at age 80). She wrote, "I went to the Rare Books Department of the Congressional Library to see the seven volumes of typed bound books left by Charles Conger of Minnesota. You have to almost swear your life away to get in. A guard sits at the door with a rope across the opening. I told him what I wanted and he said, 'What references do you have?' I said, 'I am here as a delegate to the DAR Conference', and I gave him my membership card. That didn't mean anything. 'What else do you have?' I showed him my cards of the Pen Women of America, Farm Bureau and Home Bureau of McLean Co. Ill., He then asked to see all my cards, and what did he take, but the credit card from the Chicago Motor Club! A young girl stood by me and she had no reference with her, and they would not let her in.

"Then I went in and they brought me the seven books and sat me down in front of the desk and that lady never took her eyes off of me all afternoon."

Mrs. Heagler published her line in 1941, through the help of Charles L. Conger who had established her lineage.

As indicated above, a copy of Charles' material was placed in the Rare Book Division in the Library of Congress, including the correspondence. Then in about 1941, ELIJAH HAGENS CONGER of Caliente, Nevada, made these records available to the public.

In a letter to Mrs. Leonard, March 4th, 1963, Elijah's wife Carrie wrote: "My husband did so much research and received so much information from so many different people. I am quite sure that he received the information from Charles L. Conger's widow

that he had deposited these eight volumes in the Library of Congress in Washington DC. I know he wrote to the library and made arrangements to have the eight volumes microfilmed. Cost $32.00. Then he had to buy a reading machine, $75.00, so that we could type them back into book form. As my husband was practicing his profession (dentistry) at this time and we could only do this typing in our spare time, it took us three years to complete the assignment. As you can see the spelling is far from correct. That was one thing my husband just couldn't master. He wrote a beautiful hand, though. When we finished typing the films my husband deposited them in the Genealogy Library in Salt Lake City, Utah."

In another letter Carrie explained that Charles L. Conger's eight volumes were made into four books in re-typing the records, and that there were 990 pages. They made two sets--the original and one carbon. One set was given to Dan Conger (nephew Dan Lewis Conger?) and after Elijah's death the other was given to his sister, Era Conger Jones of Overton, Nevada. (Of the 990 pages, much space was wasted by so many indentations. Copies of all correspondence was included also.)

You could say these records were handed to your compiler on a "Silver platter", thanks to Era Conger Jones, who let me copy the books one at a time. Why did I, Helen MAXINE CROWELL LEONARD, get involved, when I am not a Conger--my closest relationship is that of my great grandmother, Mary Conger Croel, born 1814 in Monroe county, Ohio.

I have been "Conger Conscious" since about the age of eight. I, with my folks, visited the cemetery in Monroe county, Iowa, where Mary is buried with her son Wilbur and his wife Margaret, my grandparents. As I stood beside her grave I had the strongest feeling about her--the urge to know her. I liked the sound of the name CONGER. I knew that in some way she was very special.

In 1956 I was stricken with Rheumatoid Arthritis and was bed-ridden for three months, as stiff as a board. Through prayer, food supplements, exercise and diet I was able to assume a fairly normal life.Five foot operations alleviated a lot of pain, and both hands and wrists were restored to good use through surgery. Through all this I needed something to occupy my time and mind, and genealogy seemed to be the answer.

I "met" Era Jones through correspondence, and in 1962 we had the opportunity to visit her. It was then I began copying her books. When I finished I thought,"Someone should index all this", for it was impossible to find anything specific. And so I made file cards for everyone, and recorded the Conger spouses. Every place my husband's Army travels took us, I looked for Congers and interviewed them.

My husband retired from the service in 1967 and we settled at Janesville, Iowa. I had no idea what to do with the records,for I really didn't know any Congers.I thought of typing all the material and sending copies to the Library of Congress and the Genealogical Library in Salt Lake City, and keep a copy for myself.

Then in July 1968 I received a letter from BEACH CONGER of Pleasantville,New York. He was planning to up-date his line,that of Job,which Charles GB Conger had published in 1903. He heard of me through correspondence and wondered if I could help him.When he learned what I had, he offered to finance the publication if we worked together to put all the Conger material into one book.

Since Beach lived near a large library,I suggested he search telephone directories for Congers throughout the country. This he began to do, and contacted about 150 people of this name. For six months he sent material to be catalogued--and then he died 6 Jan 1969. Marion, his widow, sent me his files, which contained the booklets of JOB A. CONGER AND HIS DESCENDANTS by Ivan Albert Conger, and the story of NORMAN HURD CONGER, by Roger N. Conger (included herein with their permission.)

LAUREN TENNEY CONGER of Lake Forest, Illinois, came to my rescue by helping with telephone directory search in Chicago--and by slipping me a couple of $10.00 bills to help defray the gigantic postage costs. Later I spent an entire day in the St. Louis library to finish the project,and about 1,000 Congers were contacted;over 2500 letters

have been written. In this way the past three or four generations have been added to the existing records.

Special credit goes to the following people for many hours of research--reading census reports on microfilm, checking courthouse records, writing letters and personally interviewing people:MARION BARTON for checking all the Vermont Vital Statistics and libraries;GENEVA CLARK, finding and identifying the Congers in Marion county, Kentucky; WILLA DEAN EAVES for research in Georgia; BEULAH FREHNER and daughter CONNIE MONEY for finding the missing link to establish Jonas Conger in Georgia; LEONA ROBERTSON and LESBA THOMPSON for finding the descendants of Jonathan Conger of Pike county, Indiana, and proving him for D.A.R; (WILLIAM) RUSSELL CONGER for further search of the Ohio branch; and GEARY H. WORTH and DON RUTH MERRITT for checking Tennessee census films.

(JOSEPH) CLYDE CONGER went that extra mile to round up the descendants of Lucius Lee Conger in Mississippi; SIDNEY L. CONGER found most of the descendants of Jeptha Conger of Louisiana, and ILDA PEARL CONGER MENDENHALL has kept records of James Westfall Conger's descendants from Kansas. MARY E. WOODS has done a splendid job in preserving the records of the descendants of Abijah Conger from Athens, Georgia.Many letters were written by NOEL WILLIAM CONGER to find the descendants of Colvin Conger o f New York, and IVAN ALBERT CONGER keeps the descendants of Job A. Conger together by an annual family reunion at his home in Owoso, Michigan. Although Abraham H. Conger 1810 of Lowndes county, Georgia, can not be linked to John Belconger, his prolific posterity has kept in close contact and JOHN ROBERT CONGER prodded them into submitting their records. There are many others, too numerous to mention.

Now, after 120 years, several thousand dollars, and the devoted efforts of many kinsmen, the CONGER FAMILY OF AMERICA is assembled into one cover. I personally have not done much research; I make no claims of any kind. I have compiled the existing material, which undoubtedly contains errors. In many instances additional children have been found,so the reader must bear in mind that these records are not necessarily complete; none probably ever will be. When known, the religious denomination is given as an aid in directing further search and verification.

This is only the beginning! There should be a supplement every five years, giv - ing additions and corrections. The family should become "Conger Conscious" and make sincere efforts to keep individual records henceforth. There should be more family reunions to preserve your rich heritage. Seek out your Conger cousins wherever you go. Unless there is another volunteer, I promise to continue in the roll of "compiler" so long as I am able. If I have no successor, the records will be donated to the "Geneaoligical Society"of Salt Lake City, Utah.

Agnes Leonard

Mrs. Laurence O. Leonard
Rural Route
Janesville, Iowa 50647

Charles Leslie Conger spent a fortune trying to find descendants of John Belconger's six sons, and brought the records up to the generation born around 1880. Before his death in 1934, he placed his un - published records in the Rare Book Division of the Library of Congress.

His only child, William Lloyd Conger 1900, died in 1952. He and his wife, Dagny Oppegard, had one daughter, Jean Catherine 1929, who died at the age of 34, unmarried. Jean had lost her hearing as a teen -ager, and became a free-lance writer.

William Lloyd Conger

Dagny Oppegard Conger

Jean Catherine Conger

Five Generations of The Conger Family All Living

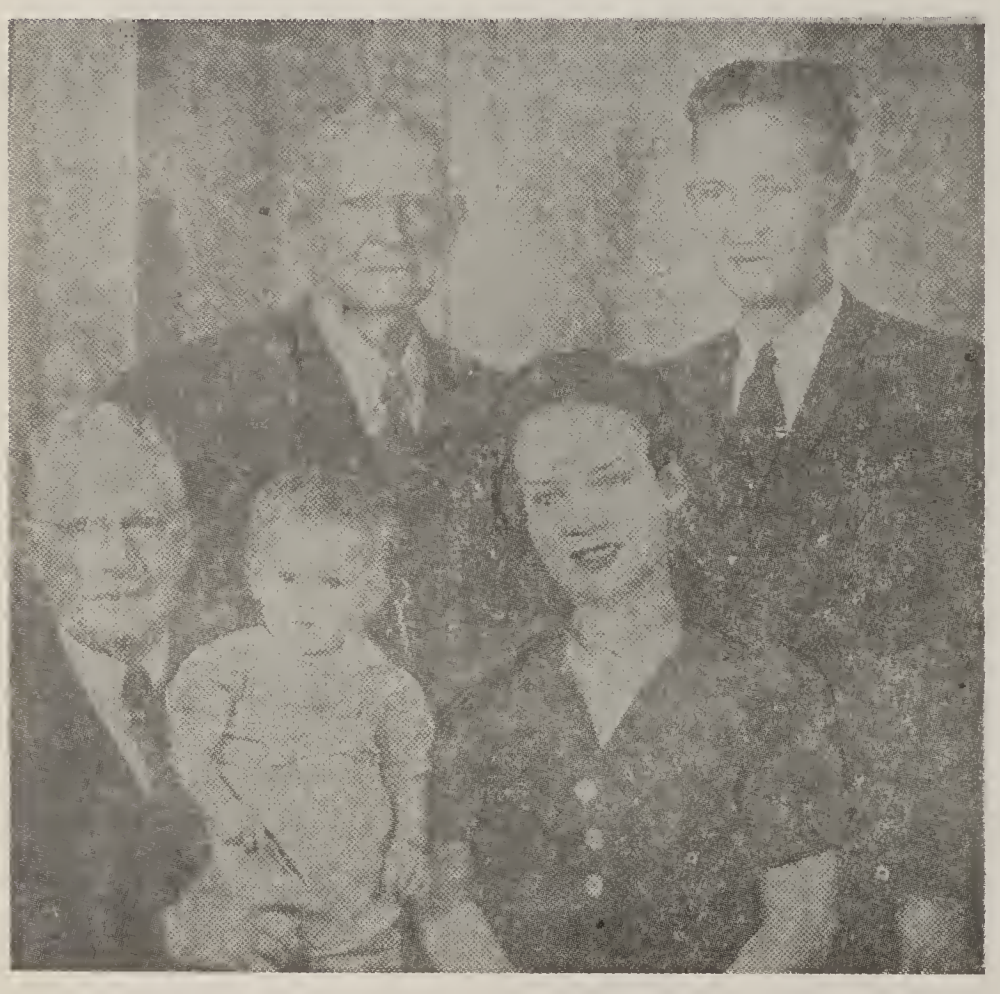

24 Dec 1942

The accompanying picture is of the five generations of the William Jonas Conger family taken when they gathered at a family reunion at Las Vegas on November 26, 1942. Standing left to right is William Jonas Conger, the great great grandfather, age 84. Seated next is Elijah H. Conger, D. D. S. great grandfather, 64 years of age. Standing in rear on right is William Lonzie Conger, the grandfather, age 40. Seated in front of him is his daughter, Betty Jean (Conger) Young, age 18. The youngest member of the family seated on his great grandfather's lap, is Robert Allan Young, age fourteen months, whose father is now with the armed forces.

William Jonas Conger was born in Cobb county, Georgia, May 8, 1858, and is hale and hearty. He drives his own car, and does as much work as most men of fifty. Dr. Elijah H. Conger was born in Randolph county, Alabama October 22, 1878. He still practices his profession and keeps regular office hours at his dental office. William Lonzie Conger was born January 12, 1902, at Parowan, Utah. Of course he is just a mere boy at the age of 40, and works twelve and fourteen hours a day as owner and manager of his laundry. Betty Jean (Conger) Young was born May 30, 1924, at Salt Lake City, Utah. She is now residing with her parents at Las Vegas, Nevada while her husband, Robert E. Young, is serving his country in the Air Corps. Master Robert Allan Young was born September 25, 1941, at Massillon, Ohio. At this time he keeps the whole family busy trying to keep up with him, as he has just learned to walk.

William Jonas Conger emigrated from Alabama to Parowan, Utah in 1901. Dr. Elijah H. Conger also moved from Alabama to Parowan, Utah, arriving there January 1, 1902.

Elijah Hagens Conger, D.D.S., pa to have the records of Charles Lesl Conger microfilmed. He then purchas a reader and, with the help of his wi Carrie, re-typed them, making thr copies. The project required abo three years. The film was then donat to the Salt Lake City Genealogical S ciety.

Elijah's sister, Era Conger Jone is pictured with her husband Alber After Elijah's death, his copy was gi en to Era. She loaned it to your co piler for copying.

Top left: Wilber Fisk Crowell (son of Hiram Croel and Mary Conger 1813) and wife Margaret Bowler, about 1890. (see picture of Mary with her father, David Conger 1787.)

Top center: Wife Violet Wright, son Floyd David Crowell, Henry Norton Crowell (son of Wilber), daughter Helen Maxine Crowell (1938).

Center left: Brian Maurice Leonard, son of Larry and Maxine Leonard, four months before his death on 14 Sept 1952.

Lower left: Laurence Otto Leonard and wife Maxine (seated); L to R standing: Hans Martin Leonard, Karin Maria Leonard, Brant Warren Leonard (1965). Hans and Karin were adopted in Austria in 1953 during Larry's military tour there.

Maxine compiled and indexed all the existing Conger records, contacted over 1,000 Congers to up - date the material, typed the manuscript and did most of the mimeograph work. The project was begun in 1963 and completed in 1972.

Special credit goes to Larry for his patience and understanding, and to Karin for her assistance in the housework so that more time could be devoted to "The Book".

Seymour Beach Conger began telephone book search for Congers to contact by mail.

Lauren Tenney Conger assisted in telephone book search after the death of Beach Conger.

Noel William Conger contributed diary of Noel Wesley Conger 1842 of Minnesota.

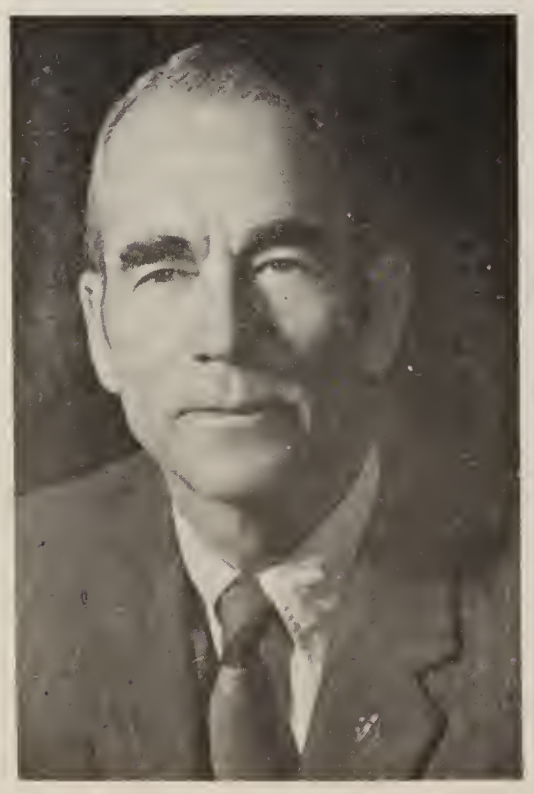

Roger Norman Conger published account of Norman Hurd Conger 1826 of Texas.

Ethel Conger Heagler published records of descendants of David Conger 1776 in Pa.

Ivan Albert Conger contributed his published booklet about Job A. Conger 1817.

Marion Conger Barton checked all the Vermont Vital Statistics.

Geneva Wilcox Clark found and identified Congers in Kentucky.

Willa Beall Eaves verified and extended search for descendants of Jonas Conger 1794 in Georgia.

Mary E. Woods recorded the descendants of David Conger 1808 of Athens, Georgia.

Ilda Conger Mendenhall recorded descendants of James Westfall Conger 1830 of Kansas.

Bessie Conger Ward kept records of Albert Marcus Conger 1843 of Missouri.

Joseph Clyde Conger organized descendants of Lucius Lee Conger 1860 of Mississippi.

Milton (Pete) Conger researched on family of William J. Conger 1827 of Iowa.

William Russell Conger extended Ohio research on Elias Darby Conger, 1763.

Sidney Lamar Conger found descendants of Jeptha Conger 1819 in Louisiana. His wife Bette-Lee Davis and children Sidney Lamar, Jr., Edmund Lee and Carey Kathlene Conger are pictured.

Beulah Conger Frehner and daughter Connie Frehner Money, established the lineage of Jonas Conger 1794 in Georgia.

Ruth C. Conger wrote the biography of Warren Robert Conger

JOHN BELCONGER

No one to date has been able to prove when or from where John Belconger came to this country. He simply appears on the marriage records of Newbury, Massachusetts when he married Mary Kelly on 12 Apr 1666.

The existing shipping lists for that period do not have any Conger or Belconger listed. However, Clement E. Conger wrote: "The information about John Belconger which I received from my Aunt Grace Conger who did a lot of correspondence on the Conger family was that he had come to Massachusetts in the early 1660s in his own ship called 'The Elizabeth Anne'. He is said to have lived at Newburyport, Massachusetts for about a year, but that he did not get along with the Puritans and set sail again in his own ship for northern NewJersey where he is said to have had a grant to a portion of northern New Jersey. I believe there is extant in the records of the New Jersey Historical Society or some other organization in New Jersey an account of the original John Conger's agreement with the Indians in that area. I regret to say I have nothing to substantiate this information personally."

Charles C. Gardner, employed by Charles Leslie Conger to do research, submits the following report: "I have been unable to find anything of interest as throwing light on the home in England (if there was any) of John Conger of New Jersey. I first tried at Newbury, Mass., and had a search made there of all the old town records,prior to the settlement of Woodbridge. The name 'Conger' in any form is absolutely unknown in the records.

"Before writing you in the first place I had noted that there was a CONGER living in Suffolk county temp. Elizabeth, and I looked the matter up.

"In the Report 5 of the Royal Hist. Mss. Commission there is mentioned a petition to the church wardens of Mendelsham, probably dated 159-, regarding excessive amount of service required in the train bands. To this petition are signed the names of John Mather, Henry Dixon, John Beale, WILLIAM CONGER and John Manning. This mention led me to think that possibly the Congers came from this vicinity,especially as a very little search showed me that the name was exceedingly rare in England, and even where it does appear it is in some cases, I feel sure, an error, for CONYER, or CONYERS.

"I have had a search made of the Probate Records of Ipswich county, Suffolk, England, which shows that from the year 1444 to 1700 there was no CONGER estate administered under authority from that office. I have searched all the works obtainable regarding county Suffolk and the town of Mendelsham, without finding a single mention of the name CONGER.

"In 1674 a sort of census was made of all the heads of families in the county.The name of CONGER does not appear. The Parish Registers of Mendelsham begin 1558 and it might be worth while to have these searched.

"The British Record Society and the Yorkshire Archealogical Soc, of which I am a member, have printed indexes to the probate registries at Gloucester, North Hampton, York, Litchfield, Bristol, Blandford, Liecester, London, etc, where are filed perhaps two thirds of the wills of England. I have carefully examined these indexes and find no reference to the name CONGER. The publication of the Harleian Society were evidenly examined when your search of England was made. These include the registers of Bath Abbey, where --- of FRANES CONGER was buried in 1658,and the registers of St. Michael Cornhill, where NICHOLAS CONGERS (CONYERS), servant to Mr.John Merriton was buried in 1672.

"I have examined scores of volumes of English Genealogical journals without finding a trace of the name CONGER for the period prior to 1700. One reason I have never been willing to accept a French tradition of the Conger family, is that in all records

of Woodbridge and New Jersey I have never come across a spelling of the name that would when pronounced by a Frenchman, sound like your name.

"You state in one of your letters that there is a name 'du CONGUER' in France. My search of early New Jersey records, which have been quite exhaustive, shows that John Conger did not write his name, but when he affixed his name to papers the name was written by a scribe, who would be, of course, English." This paper was not dated, but was probably written in the early 1900's.

Elijah Hagens Conger had a theory as follows: "Webster's dictionary says that the word 'Conger' or as it is spelled in the dictionary, 'Kong-Ger', means a large sea eel.

"Some 2,000 years ago there was a man some place in Normandy who made a living by fishing and his principal catch was the Sea Eel. In the early days a man was usually named from his daily vocation, therefore the neighbors called him the Eel Man which meant 'Kong-Ger'. Later this same tribe of people lived in Alsace-Lorraine, then a French province; then they moved to Holland. It is my opinion that we are descendants from that race.

"However, some historians say that we possibly are of the German origin. Let that be as it may, we were living in France at the time of the St. Bartholomew Massacre. All of our ancestors belong to what is known as the Huguenot Order. That order was opposed to Catholicism and there was a great massacre of the Huguenots by the Catholics. Only a few of our ancestors got out alive and went into Scotland and England, and there the name was Anglicized to 'Conger'.

"John Conger (Primus) who emigrated to this, the United States of America, was known as John Bellconger, but he dropped the Bell part of his name soon after coming to this country. He, John, was a bellmaker in the old country and in order for his neighbors to distinguish him from several of the other Conger men, they spoke of him as the Conger that made Bells, or 'Bell Conger.'

"Some of this information I took from Webster's dictionary, and some of it from a Genealogical book put out by Charles G. B. Conger of Washington, D.C., in 1903, and some of it is from a history written by Charles Leslie Conger of North Wood, Iowa."

As of 1972, nothing conclusive has been established about the origin of John Belconger. One of the Conger Family bulletins written by Charles GB Conger in June 1905 tells about the Huguenot tradition and adds: "A curious fact in connection with this is that John Koniger, an Alsatian, came to Keneckee, St. Clair county, Michigan, about the middle of the last century. He was immediately known by his neighbors as "Conger" and all his descendants so write the name. We have been told that John Belconger came from County Antrim, Ireland; that he came from Jersey, Channel Isles; that he came from Wales; that he came from Lincolnshire, England; and that he came from Bristol. But all the assertions are unsupported by any proof. He was not probably of sufficient note to have his origin very well known, and was probably an artisan or farmer. That he was an Independent in religion is proved by the fact that he held office in the town-office being forbidden with the usual liberality of the New Englanders, to all w h o didn't belong to their church."

Another bulletin dated August 1906, page 38, said: "The English genealogist made a brief preliminary search a short while ago for a book entitled, 'The Voyages of Captain David (?) Congar, a noted English Navigator of the last century.' This captain Congar is said to have been an officer in the British Navy, and to have explored the South Sea Islands. A first cousin of the Secretary (Miss W. B. Conger of 65 West 95th St., N-Y.--secretary of the CONGER UNION) told her he had seen this book in the library of Hon. A.B. Conger of New York, which library was sold some years ago, and all traces of this volume was lost. (This was probably Obediah Congar 1768, whose memoirs were found after fifty years and placed in the Congressional Library.)

"The Secretary has just received from the genealogist above referred to, a report of a search made in the Prerogative Court at Canterbury from 1605 to 1705, which includes all possible variations of Conger, Conder, Koeniger, Koniger, etc. Among these

names he found one, 'Conguard' which he thinks might be a clue, and possibly the original way of spelling the name:

"'NICHOLAS CONGUARD', who lived in London, his will being filed in November 1666; David Conguard lived in London,his will being filed in March 1694; Elizabeth Conguard, otherwise de Sens, who died abroad,and whose will was filed in March 1743; and Daniel Conguard, who lived or died in London, and whose will was filed in May 1843'.

"He states these people were Huguenots from France,and seems to think there is a clue which might be worth while following, in fact that the will of Nicholas Conguard be investigated for the possibility of finding a clue to our first American ancestor.

"The branch to which the Secretary belongs preserved the tradition of the original French origin of the family,which seems to have been lost in the other branches.The name CONGUARD would be pronounced CONGER by a Frenchman, and English people spelled names as they sounded in the 18th century and earlier. With the August number of The Historical Bulletin, it publication ceased. (F.B.G.)."

Evidently the "Miss W. B. Conger", Secretary of the Conger Union, was Wilhelmina Bogart Conger.A letter dated 21 Mar 1904 to her from Leonard Warner, Rector of Conger-Stone Rectory nr Atherstone, Leicestershire, England, reads in part: "Undoubtedly, in the remote past, this place was the 'Town of Conger'; at least I suppose so.

"The first record herein, 1180, of whom there is any record, was called William De Congerstone. My Registers only go back to the beginning of the 17th century, the early ones having been lost.

"I wish you could prove your connection with the Founder of Conger-Stone, as I should then come down on you to commerate the past by erecting a Stained Glass window, to your departed ancestors in our ancient church.

John Beall Conger 1905,son of Iliff Conger who was treasurer of the Conger Union, submits his assumptions: "Congerton and Conger family is still known in Leicester county, England. The name originated from Anglo word COEN (bold) and GAR (spear, or brave warrier). Then when John Beall Conger took out his marriage license to Mary Kelly at Newbury, Mass., somebody never noticed that the middle name had become the surname and continuity was lost.

"Now here is some information that is sheer surmise on my part from a fragment from a neighbor who got into DAR through Minton Beall of Maryland. She said that John Beall and his brother attempted to assassinate Oliver Cromwell and John inserted an"A" in his name to avoid capture. Now, John Bell and John Beall Conger appear quite freely in the family history--is it 'reaching' too hard to suppose John Belconger's mother was a Bell and that they had to flee the country in the 1650's?"

Since the origin of John Belconger cannot be positively established,your compiler is of the opinion that a Coat of Arms for CONGER or KONIGER would not be authentic, so far as his descendants are concerned.

Perhaps John couldn't write--but he left his mark! Nearly all the Congers in this book are descended from his six sons--John 1674, Jonathan 1683, Gershom 1685, Joseph 1692, Job 1694 and Benjamin 1700. There are only thirty-seven broken lines, out o f 1740 families. One Conger did write to say he was descended from John Koniger who emigrated from St. Clair county, Michigan, and J. Conger of Jersey City, New Jersey,said his name was Danish--changed from Kongersilis. A Jacob Conger supposedly was with 80 Palatines who imported in the ship Mortonhouse on 24 Aug 1728 and settled around Philadelphia. There was a Valentine Conger born 1817 in Bavaria who appeared in the 1850 Ripley county Indiana census who had sons Jacob 1844 and Francis 1846, but nothing further has been found on any of these families.

That John Belconger of Newbury, Mass., and John Conger of Woodbridge, N-Jr, were identical seems to have been established by Ora Eugene Monnette in his book, "First Settlement of Ye Plantations of Piscataway and Woodbridge." In the first place, there

is no further Newbury record of John Belconger and family. The New York Archives contain the New York Colonial MSS report 23,277 in N.Y. State Library of "Capt Kuyff and Liut Snel," dated "14 of 7ber, 1783," and to "Aghter Coll" to administer the oath of allegiance. This was in such poor condition to permit copying, but Mr. Monnette was furnished with a photographic copy of the single sheet of manuscript. It was in the Dutch language, contains in double column and numbered the names of the male inhabitants of Piscataway and Woodbridge, and as reproduced (printed) by Monnette shows the name of Belconger as No. 46 on the list of 54 male residents of Woodbridge.

In other reproductions from the original records of Woodbridge, he occasionally follows the name "John Conger" with (John Belconger), without indicating whether the name in brackets appears in the original records in this form or whether it was added by himself. He fails, in fact, to comment on the appearance of the name of John Belconger in the Dutch report but states throughout his work that John Conger and John Belconger were identical, without giving the reasons for his statement.

The name was frequently pronounced "Conjer", so one branch of the family changed the spelling to "Congar", but reverted back to the original spelling in 1890. Rev. Everett L.Conger of Pasadena once asked a lady, "How much lonjer are you going to call me 'Conjer'?"

In the south the name was often called and spelled "Congo".

JOHN CONGER (Primus) IN WOODBRIDGE, NEW JERSEY

The Woodbridge Town Land Records (N.Jr Historical Society, Pg 17) gives the following account of JOHN CONGER:

Oct 18th, 1669. Laid out for John Conger by virtue of the Governor's warrant dated Aug 18th, 1669,one house lot, and addition containing 15 acres bounded North by the Meadow of Papiack, in length 15 chains to a great white Oak marked on 4 sides; from thence extending S.E. 10 chains to a tree and a stake by it marked on all 4 sides;from thence running S.W. 15 chains to a walnut tree marked on all 4 sides standing next to the highway; from thence 10 chains N.W. to the Meadow side where we first began.

Item: $3\frac{1}{2}$ acres of Meadow next adjoining to his house lot and addition;bounded North upon Papiack Creek, S.W. by the Meadow of Matthew Moores; N.E. by the Meadow of Daniel Robins.

Item: 120 acres of land butting upon Rahawack River, beginning at a Red Oak near a cove called George Little; from thence running East along the river 30 chains to a stake marked with 3 notches; from thence extending South 40 chains to a walnut marked on all 4 sides and 4 notches; from thence running West through the great Swamp to a beach tree marked on all 4 sides and 4 notches; and from thence running North crossing a small fresh brook 40 chains to the Red Oak where we first began, allowance being given for Highway to fetch hay; to small bits of meadow joining to the front of said land at each corner.

Item: 30 acres of Meadow at Rahawack or else where not yet laid out in all containing 170 acres English measure. (This record attested on the certificate.)

New Jersey records show that the patent for 170 acres of land bought and paid for by John Conger as soon as land was allotted to him, was not issued until 1670. This tract was ten times as long as it was wide and had its Northern boundary on the Rahway River, at that time a navigable stream to any vessels then in use, and it was about three miles from the village of Woodbridge, which was located in the center of Woodbridge township,which was a little more than six miles long North and South, and about six miles wide East and West. As this region was immediately adjacent to what was later known as Rahway Village, it became known as Rahway Neck.

In 1670 John Conger sold a meadow,and "he did deliver a twig and turf, declaring that he delivered that part in relation to the whole."

24 June 1672-- John Conger sold to Richard Smith of Newton, L.I., for 16 lbs,60

acres of upland on the Rahway River, and 6 acres of Meadow.

5 Nov 1674-- John exchanged 39 acres of his land with Obediah Winter to an equal amount, at a place called Chestnut Plaine.

3 Dec 1683--he sold to Michael White the 10 acres,house lot and 6 acres addition that he had originally been granted, to Jonathan Hains.

Late in the year 1685, eight men were chosen by the Town of Woodbridge to protect the common land from the depredations of timber thieves. John Conger and Noah Bishop were chosen for Rahway and part adjacent. In 1687 they were the victims of a suit, brought against them by Thomas Thorp for removing from the commons some of Thorp's dressed trees - by mistake, probably. The costs fell upon the town, as Conger and Bishop were acting as its agents in the matter; and to prevent further litagation the meeting of February 14th sent a committee to the victorious Thomas to ask for a cessation of hostilities.

16 Feb 1687--John Conger was one of a committee of 10 appointed to lay out the second division of Common Lands. 60 acres of this land were given each freeholder. From "Woodbridge and Vicinity" (Dally): "from the Order for the Survey: for the Efecting and Leying out of the Said Land, the towne hath appointed ten men for that End... the ten Men appointed for this Service are Viz: Mr. Robert Voquillin, Jonathan Dunham, Saml. Moore, Saml Smith, John Bloomfield, Ezekiel Bloomfld, John Pike, Matthew Moors, John Conger, Jonathan Bishop, and if is Desired that these ten Men would make their Business forth with to Ley out the Said Divisions of Land; Six hands to be each Day about the Said work and to have for their pains three Shillings per day."

1 Apr 1691--recorded the survey of 5 acres of Meadow and 16 acres of upland for John Conger, by virtue of a grant from the Town Committee dated 1 Apr 1684.

9 Oct 1691--he purchased from Josiah Winter the 30 acres of land which he had formerly traded off to Obediah Winter, Josiah's father.

In 1691 the Town Constables were John Conger and Garvin Lockhart.

24 Mar 1692--John sold to Ebenezer Foord of Woodbridge at the West "of my accomadation".

"In January, 1694, Nathaniel Fitz Randolph and John Bloomfield were sent to d i scourse with John Browne of Amboy or any other person that May be Sutable to secure his services as a teacher. On the 27th of February, 'It passed by Vote that John Brown of Amboy should have twenty-four pounds a yeare allowed him for keeping a free school in this towne this next yeare.' John Conger protested against this vote, on what ground does not appear. He demanded that his protest be recorded, which was done. Doubtless he thought 24 pounds too lavish an expenditure for teaching one year. His views of a liberal educational policy were well illustrated in the signature he attached to an important township paper a year after--subscribing his name with the cabalistic X-- 'his mark'." (Page 178 of Woodbridge and Vicinity.)

* * *

In 1702 John Conger deeded to his three motherless grandchildreh eighty acres of land as a token of "love and affection".He named the children as John (b. 15 Feb 1685) Allen (b. 12 June 1687) and Edward, sons of Edward Wilkison of Woodbridge.

26 Dec 1708--Sarah Conger became a Communicant of the Christ Church,Woodbridge.

4 Apr 1709--Sarah Conger, Midwife, was present at the birth of a son of William Webster, Quaker, at Woodbridge.

12 May 1709--John Conger Junr and wife Mary (Tuttle) joined the Christ Church at Woodbridge.

Monnette (Vol I, p 119) indicates that John Conger later removed to the town of

Newark. He gives the alphabetical list of the founders of that settlement (who came in a body from New England) with a second list of later settlers containing the name of John Conger and the annotation that he was one of the founders of Woodbridge. The New Jersey register of deeds shows that John Conger very shortly after receiving his patent to 170 acres in Woodbridge began to dispose of parts of his holdings but his will shows that at the time of his death he was still the holder of a "plantation" in Woodbridge.

John Conger's first wife was Mary Kelly. According to Giles M. Kelly, her father was John Kelly--"one of the early settlers of Newbury, Mass., is said to have come to that place from the town of Newbury, England, in the year 1635.

"Nothing can be said respecting the origin, ancestry and connections of John Kelly beyond what is contained in a few meager family traditions. Of these, the one which can be traced farthest back, and which has come down in a direct line of transmission, asserts that he was born in Exeter, county of Devon, England, and suggests a connection with some branch of a family which took its name originally from the parish of Kelly in Devonshire, which has held its seat there seven centuries and probably longer.

"In Coffin's History of Newbury a different account is given. It is said that he emigrated from Ireland to Newbury, England, became attached to a lady of rank, and, having on one occasion by his courage successfully defended her father's house when attacked by robbers, obtained his consent to a marriage with his daughter. This statement is wholly unsupported by corroborative facts or historical reference. John Kelly died 28 Dec 1644. Besides his daughter Mary he had a son John born 2 July 1642, who married Sarah Knight on 25 May 1663.

Since Mary Kelly was born 12 Feb 1641 (at Newbury,Mass.) it is probable that John Belconger was born about 1640. They were married 12 Apr 1666 at Newbury. It appears that Mary died between 1686 and 1690; John died September 1712. Their first two children were born in Newbury, and the others at Woodbridge.

1. Mary Conger.....	29 Dec 1666--	--		
2. Enos Conger.....	abt 1667--21 Nov 1689--			
3. Sarah Conger.....	Jan 1668--	abt 1702--	Edward Wilkinson 28 Dec 1692	
4. Johannah Conger.....	1 Aug 1670--	--	Joseph FitzRandolph 1687	
5. John Conger.....	24 May 1674--	1727--	Mary Tuttle	
6. Elizabeth Conger.....	1 Jan 1678--	--	John Sutton? 1695	
7. Lediah Conger.....	1 Jan 1679--died young	--		
8. Jonathan Conger.....	29 May 1683--	8 May 1733--		
9. Gershom Conger.....	abt 1685--	abt 1711--	Ann DeSigney	

If John Conger and family had removed to Newark, it may be that Mary died there. No Woodbridge records have revealed her death date or John's marriage to Sarah Cawood. Franklin Barker Conger of Washington, D.C., was of the opinion that John only had one wife--that "Sarah" was often a nickname for "Mary". If Mary Kelly Conger died about 1686 she was around 45, having had nine children on record. It isn't likely that she would bear seven more children up to the age of 60 in 1700. Charles L. Conger has placed Sarah Cawood as the second wife of John. She was the daughter of Thomas Cawood and Rebecca Potter, and had a brother named Thomas.

Franklin Barker Conger found an Abigail Conger, born 1690, in Vol. 4 of Monnette's works and wrote to Charles L. Conger about it. The latter answered in part: " You state that Monnette mentions a daughter Abigail, born 1690. I am quite sure that this Abigail solves a problem that has been puzzling me for 25 years, as there are indications that she married a man named Brown, and that she was the Abigail Brown who witnessed the will of her brother-in-law, Thomas Cawood (either Rachel 1696 or Lydia 1698) and that Abigail Brown had a son Thomas, who in 1767 was named in the will of John

Conger of Hanover, Morris county, as executor and was designated by John Conger as his trusty friend and brother. If this is true, Thomas Brown and John Conger of Hanover were cousins."

Abigail is placed as the daughter of John and Sarah because it isn't likely that Mary would have a child at age 49. John's second family is as follows:

1. Abigail Conger.....	1690--		--Mr. Brown James Clarkson
2. Joseph Conger.....17	May 1692--		--Mary Marsh (Pack?)
3. Job Conger..... 9	Jun 1694--	1758	--Mary Keziah Thorp
4. Rachel Conger.....12	May 1696--		--Thomas Cawood?
5. Lydia Conger.....28	Apr 1698--		--Robert Mitchell?
6. Benjamin Conger.....	abt 1700--	Mar 1762	--Experience Foord

WILL OF JOHN CONGER

In the name of God, AMEN, the 11th day of January 1711. I, John Conger of Woodbridge, in the county of Middlesex, and Province of East New Jersey, Planter, being in bodily health and in perfect mind and memory, thanks be given to God, therefore: Calling in mind the mortality of this body, and knowing that it is appointed for all men once to die, do make and ordain this my Last Will and Testament, that is to say, principally and first of all, I give and recommend my soul into the hands of God that gave it, and for my body I recommend it to the earth, to be buried in Christian-like and decent manner, at the discretion of my Executors, nothing doubting but at the general Resurrection I shall receive the same again by the mighty power of God, to bless me in touching such worldly estate, wherewith it has pleased God to bless me in this life. I give, devise, and dispose of the same in the following manner and form:

ITEM: My will is that my farm or plantation on which I now dwell to be equally divided into two parts, beginning at the River and running with a direct line through the whole length of my said farm or plantation, the Eastern division whereof I will and bequeath to my son, BENJAMIN CONGER, to be by him quietly and peacable possessed, and enjoyed as soon as he shall arrive at the age of 21 years, and if my son JOSEPH please, he shall have the liberty to live upon it 10 years after my decease, paying the charge arising thereon.

ITEM: The use and improvement of the western division of my said farm or plantation, and my dwelling house standing thereon I give to my wife during her state of widowhood and when her condition shall change either by marriage or death I will and bequeath the said Western division of my farm together with my now dwelling house and all other buildings standing thereon to my son JOB CONGER.

ITEM: I will and bequeath to my son JOSEPH all my freehold right in the towne of Woodbridge (Will also specifies as conveyed to Joseph his rights to Woodbridge common lands yet to be divided.) I give to my son my Carts and Ploughs with all the tackling belonging to them to my son JOSEPH, to have liberty to use them when they can be spared so long as he lives upon the place, he being at equal charge at repairing them.

ITEM: My Will is that if either of my three sons above mentioned, Joseph, Job or Benjamin, shall die without issue, then what land I have willed to them do descend to the survivor or survivors, and be equally divided between them.

ITEM: I give to my son JOHN ten schillings; to my son JONATHAN five schillings, to my son GERSHOM five schillings; and to each of my daughters five schillings, all to be paid by my son Job, if demanded.

Lastly, I give all my cattle, horses, sheep and household stuff, to my faithful and beloved wife, Sarah Conger, whom I do nominate and appoint my sole Executrix, to see that this, my last Will, be punctually fulfilled, and I do declare this to be m y

last Will and Testament, hereby revoking and making void all other wills by me formerly made. In witness whereof I have hereunto set my hand and seal, the day and year above written. JOHN CONGER X (His Mark)

Signed, sealed, published and declared by the said John Conger, as his last Will and Testament, in the presence of us, the subscribers viz:

James Connet, James Connet,Jr., Richard Pangbourne, John Bishop

CODICIL: June 14, I the above named John Conger, being very sick in body and not expecting many hours of this life, and my son GERSHOM being born since the making of this my Will, above written, do declare that my will and desire is that my three sons, Joseph, Job and Benjamin, as they come to age, give unto my son Gershom, ten schillings, each of them, and that seven pounds out of my movable estate be put out for his use when he comes to age, this I declare to be my desire before these witnesses, John Stille, John Moore and John Bishop.

Proved before Thomas Gordon, the 27th of August, and approved and sealed by his Excellency, Col. Hunter, the 17th day of Oct 1712. (He died in September 1712.) J. Bass. Liber I, folio 382, New Jersey Wills, Secretary of States Office.

The naming of this youngest son Gershom has caused more or less confusion and conjecture, owing to the fact that the elder son Gershom was named in the will of John Conger (Primus) dated 11 Jan 1711. At this time the elder son Gershom was married and was the father of David, born 1707,and Phebe, born 1708. Charles L. Conger places this Gershom 1711 as the son of Gershom 1685.

Gershom 1685 supposedly died before his father, although no death date is given. If John was the father of a son born 1711, this is probably why he named him after the son he lost.

It seems more reasonable to believe that John may have been having hallucinations in his last days--and that the family pampered him in his belief that his grandson was indeed his son. It is possible, but not probable, that he would father a child during his ill health at the age of 70 or older.

The Will of Gershom 1711 is equally confusing. He died at the age of 25, unmarried. He speaks of his cousin, Gershom Cawood--which would be correct if his mother was a Cawood, and had a brother with children. He also mentioned loving brothers, Thomas Cawood and Robert Mitchell. If Gershom was John's son, he would have had sisters Rachel and Lydia who may have married these men. If he was Gershom's son, he had but one sister Phebe. He referred to himself as "Gershom, Junr", indicating his father was Gershom; yet if he was named for a brother he was probably called "Junior". The mystery remains unsolved.

WOODBRIDGE, NEW JERSEY

"Where the Raritan Flows" by Earl Schenck Miers (submitted by Katherine Farnham Stewart) gives us a vivid glimpse into the life and times of John Conger: "The harshness of New England's winters, its grubby farmland, its constant religious bickering, among other causes, drove many colonists southward. Among these wanderers was the Rev. John Woodbridge of Newbury, Mass., who gave his name to the oldest township in the county. The township itself was part of a vast tract of land, known as the Elizabethtown Purchase, bought in 1664 from three Indians for '20 fathom of trayden (trading) cloth,2 cotes, 2 Gunnes, 2 Kettles, 10 barres of Lead, 20 Handful of Powder, 400 fathom of white wampum or two hundred fathoms of Black wampum.

"And early description of Woodbridge sparkles with enthusiasm: 'Nature had furnished the country with all sorts of wild beasts and fowl, which gave them their food and much of their clothing.' The following list must have whetted many a colonial appetite: 'Fat venison, turkeys, geese, heath-hens, cranes, swans, ducks, pigeons,and the like. The streams abounded with fish, etc.

"Nor was that all: 'Here you need not trouble the shambles (meat market) for meat, nor bakers and brewers for bread and beer, nor run to a linen-draper (cloth mer-

chant) for a supply, every one making their own linen and a great part of woolen cloth for their ordinary wearing. Here one may lodge in the fields and woods, travel from one end of the country to the other with as much security as if he were locked within his own chamber, and if one chance to meet with an Indian town they shall give him the best entertainment they have, and upon his desire direct him on his way.'"

"The charter for Woodbridge, granted June 1, 1669, stipulated that at least sixty families,'and as many more as shall be thought proper,' must settle on the land and pay the proprietors an annual quit-rent of a half-penny an acre. Settlers were entitled, subject to the Governor's approval, to choose their own magistrates, justices, and military officers and to send two deputies to the General Assembly.

"What manner of people were these early settlers of Middlesex county? John Bishop and Thomas Bloomfield were carpenters, John French a mason and builder, Samuel Hale a surveyor, Jonathan Haynes a cooper (cask-maker), Daniel Pierce a blacksmith, John Smith a wheelwright, Adam Hood a weaver. These men and women who cut down the forest of Woodbridge were self-sufficient, industrious, strong in their faith in God, devoted to family. They had come here to endure, to prosper, to be happy, and their values reflected these wishes."

The Local Chronology was taken from "Woodbridge and Vicinity" (by Rev. Joseph Dally).

1664--Woodbridge bought of the Indians by Bayley, Denton & Watson.
1665--The town settled by English.
1666--The town bought by Daniel Pierce and associates. Articles of agreement signed between Gov. Carteret and the Woodbridge men. Piscataway formed into a settlement.
1667--Woodbridge laid out. First baby born.
1668--First Legislature of the Province held at Elizabeth, May 26.
1669--The first recorded town meeting held Jan. 1. Woodbridge township created June 1. Charter granted 16. Strawberry Hill made a commons, Aug 27. First bridge over the creek, Sept 22. John Conger's land laid out 18 Oct.
1670--Dunham's grist mill built. Samuel Treat, the first town minister arrives.
1671--First Grand Jury in this town. False alarm of Indians.
1673--Woodbridge under Dutch rule.
1675--The town meeting-house begun. Stockade built around the prison.
1676--Legislature meets in Woodbridge, Oct 5.
1677--Lands between Piscataway and Woodbridge bought of the Indians. Legislature meets here a second time, Oct 10th.
1680--John Allen becomes town preacher.
1682--Middlesex county created. Samuel Moore made High Sheriff. First overseers of the poor chosen.
1683--First tavern in town.
1686--Samuel Dennis arrested. Rev. Mr. Riddell arrives.
1687--Death of Samuel Moore.
1689--First Quaker meeting held here. First school teacher, James Fullerton arrives. Piscataway Baptist Church constituted.
1690--Alarm of Indians. A ranger appointed.
1693--Monthly court established here.
1695--Adam Hude comes to reside here from Staten Island. Rev. Samuel Shepherd comes to town.
1697--Wolves grow troublesome.
1699--Riot in Woodbridge against the Proprietary Government.
1701--The Piscataway boundary quarrell settled. School land laid out Dec. 11.
1702--The first Episcopalian missionary comes here.
1704--Rev John Brook begins Episcopal service in Piscataway.
1705--The first town committee appointed. Parker's grist mill built.
1706--The first division of common land, Oct 14.
1707--Second division of land, in June.
1708--Rev. Mr. Wade installed.
1712--John Conger died.

FIRST CENSUS OF THE UNITED STATES

1790

HEADS OF FAMILIES

The first figure denotes the number of Free White Males 16 years and upward; the middle number is for Free White Males under 16; third is the number of Free White females including heads of families.

There is no CONGER surname listed in Delaware, Kentucky, New Hampshire, Massachusetts, Maine, Maryland, Tennessee, South Carolina, Rhode Island and Virginia. The records for the state of New Jersey were destroyed by fire.

CONNECTICUT.....	Fairfield County.....	CONGER, Ephraim 1760.....	1	1	2
	" "	CONGER, Joel 1750	1	3	4
NEW YORK.....	Albany County.....	CONGER, John 1758.....	3	3	6
	" "	CONGER, Peter 1770.....	1	1	4
	" "	CONGER, Uzziah 1758.....	1	1	4
	" "	CONGER, Reuben 1756.....	1	4	3
	Ulster County.....	CONGER, John 1752.....	3	3	4;2 slaves
	" "	CONGER, Stephen 1750.....	1	1	3
	" "	CONGER, Zenas 1756.....	2		
NORTH CAROLINA..	Rockingham County.....	CONGER, Benjamin 1758.....	1	2	2
	Rowan County.....	CONGER, John 1734.....	2	3	6
	" "	CONGER, Jonathan Jr 1756..	1	1	1
	" "	CONGER, Jonathan 1732.....	2	0	5
VERMONT.....	Rutland County.....	CONGER, Jobe 1755.....	1	5	3
	" "	CONGER, Pricilla(Zillah).. wid.of Enoch 1730	2	0	2
	" "	CONGER, Enoch 1753.....	1	2	4
	Chittenden County.....	CONGER, Asher 1761.....	1	2	2
	Rutland County.....	CONGER, Gershom 1768.....	1	2	3
	" "	CONGER, John 1766.....			
PENNSYLVANIA....	Washington County.....	CONGER, Ishmael.....	1	1	1

* * *

EXPEDITION OF SIR MARTIN FROBISHER - 1577

During the second expedition by Sir Martin Frobisher from England to find a shorter route to India the company had sailed to the northern part of Canada and the following was included in his account of the voyage:

"After they had come down the hill, some Eskimos appeared and made signs of friendship--and each side sent two men to do a limited trade in "pinnes and pointes and such trifles." Frobisher and his partner, hoping to secure hostages to trade for the five sailors captured on the previous voyage, tried to grab two "salvagies", but the maneuver failed; the greasy Eskimo slipped out of their clutches, recovered their weapons, and chased the two Englishmen ignominiously back to their boat, Frobisher suffering an arrow wound in the buttock.

One of his boatmen, Nicholas Conger, "being a Cornishman, and a good wrastler," grappled with an Eskimo and showed him"such a Cornishe tricke, that he made his sides ake....for a month after." All had to spend the night in the open, "keeping verie good watche and warde.....upon harde cliffes of Snowe and Ice, both wet, cold and uncomfortable." (From "The European Discovery of America" by Samuel Eliot Morison, pg 523; contributed July 1972 by Noel William Conger 1913. This Nicholas Conger was born about 1550. Perhaps he settled in Canada and John is descended from him. His being a Cornishman is a clue towards further search.)

MIGRATORY PATTERN OF SIX GENERATIONS

I II III IV V VI

JOHN 1674 & Mary Tuttle .....Woodbridge N-Jr
Nathaniel 1714 - no record
John 1705 & Zipporah.....Rowan Co N-Cr
Jonathan 1732.....Rowan Co N-Cr
Isaac 1759 & Susannah Barrett..... McLean Co Illn
Jonathan 1802 & Lydia Howell..... Hardin Co Iowa
John B. abt 1827 & Pemona Benson--no record
Charles H--no record
Robert Barrett 1804 & Nancy Howell.....McLean Co Illn
Samuel Oscar 1837 & Annie Rathborne .....Des Moines, Iowa
Benjamin F 1848 & Mary Snedaker.....Cedar Rapids, Iowa
Benjamin 1809 & Nancy Warwick.....Coffey Co Kans
Isaac 1838--unmd
Robert M. 1843 & Melissa Benson.....Coffey Co Kans
Nicholson 1808--unmd
Jonathan 1756--no record
John 1734 & Mary Ross..... Rowan Co N-Cr & Smith Co Tnns
Jonathan 1770 & Margaret Elston.....Claiborne Co Msss
William Wilson 1790.....Warren Co Msss
Jeptha 1819 & Cary Warner.....Woodville, La & Ashdown Arkn
Sidney 1825 & Mary Boles.....Warren Co Msss
Martin 1797 & Susan Garner.....Hinds Co Msss
Asbury Bernard 1828 & Lena Jones.....Morehouse Co Lsn
Jonathan Lee 1806 & Susan Neal.....Carroll Co Mss
William Wilson 1833 & Susan Holmes.....Carroll Co Mss
John Lane 1834 & Frances Cummings.....Cleveland Co Arkn
Jonathan 1835--1864 - no record
Joshua 1773 & Lucinda Rounseval.....Smith Co Tnns
Eli 1795 - no record
John 1798 & Jonca Pigg.....Smith Co Tnns
Joshua abt 1818 & Hannah Bell.....Smith Co Tnns
Elisha 1820 & Jane Conger.....Crittenden Co Kntc
John P 1822 & Mary Clubb.....Johnson Co Arkn
Lemuel 1827 & Sarah Paris..... Illn
William D 1832 & Martha Paris.....Crittenden Co Kntc
Miles D 1835 - unmd.....Johnson Co Arkn
Isaac K 1837 & Nancy Swansey.....Johnson Co Arkn
Josiah 1840 & Arabella Young.....Crittenden Co Kntc
" " Martha McConnell.....Lexington, Tnns
Isaac 1802 & Melinda (Coffey?).....Smith Co Tnns
William J (Dick) 1826 & Julia Spurr.....Crittenden Co Kntc
Ira Charles 1827 & Melissa O'Neill:Ark, Ore, Cowlitz Co Wshn
Elihu 1804 - no record
Elisha 1805 & Nancy Tittsworth.....DeKalb Co Tnns
Eli 1832 & Elizabeth Merritt.....DeKalb Co Tnns
William 1808 & Mary Newell.....DeKalb Co Tnns
Isaac Ross 1832 & Louisa Lee.....DeKalb Co Tnns
Wiley 1836 & Nancy Gibbs.....DeKalb Co Tnns
" " Drucilla White.....Ataka Co Oklh
John B 1848 & A. D. Lee.....Nashville, Tnns
Wiley 1816 - no record
Eli 1776 & Mary.....Rowan Co N-Cr & Butts Co Grg
Amos 1810 & Rosanna Jenks.....Butts Co Grg
Eli Amos 1833 & Sallie Fort.....DeSota Co Msss

Burrell 1836 - no record
William 1838 - no record
Samuel W - no record
Simeon 1848 - no record
John B 1853.....Tate Co Msss
Eli Martin 1815 & Judith Bufford.....Houston Co Grg & Wood Co Txs
Thomas Eli 1843 & Sarah Jones.....Wood Co Txs
Andrew Jackson 1849 & Louisa Hayner.....Wood Co Txs
Henry Amos 1860 & Fanny Anderson.....Wood Co Txs
Jefferson Davis 1864 & Jennie Hayner.....Wood Co Txs
John 1819 - no record
Isaac 1779 & Mary Moores.....Rowan Co N-Cr
Sion Moores 1810 & Beall Norton.....Rowan Co N-Cr
Sion ILIFF 1861 & Willie Malone.....Nashville, Tnns
Dixie Lamar 1864 & Louise Shoffner.....Fayetteville, Tnns
Charles Henry 1866 - unmd
Robert Alonzo 1869 & Ola Shoffner.....Fayetteville, Tnns
Felix B. - unmd
Josiah 1780 & Catherine Runyon.....Preble Co Ohio
Aaron Ross 1805 & Ruth Marshall.....Preble Co Ohio
Thomas M 1830 - no record
John Newton 1832 & Louisa Kennedy.....Preble Co Ohio
Wheeler M 1834 & Catherine Helderman.....Preble Co Ohio
Moses 1807 & Phoebe Price.....Preble Co Ohio
William Wims 1841 & Julia Wilkinson - no record
John Amos 1847 & Leah Felton.....Goldfield, Iowa
Henry Clayton 1849 & Sarah Smith.....Preble Co Ohio
John Newton 1814 & Rachel Marshall - no record
Eli 1819 & Lucinda McWhinney.....Preble Co Ohio
John Newton 1842 - no record
James Harvey 1845 - no record
William 1825 & Sarah Paddock - no record
John B. 1784 & Elizabeth Archer.....Claiborne Co Msss
Isaac W. - unmd
Jonathan 1710 & Ann Enyard..... Middlesex Co N-Jr
David 1741 & Mary Darby..... Middlesex Co N-Jr
Elias Darby 1763 & Mary Goble.....Green Co Pnns
" " Mary Gregory.....Monroe Co Ohio
David S. 1789 & Rebecca Sharp.....Dearborn Co Indn,Monroe Co Iowa
Elias Milton 1812 & Mary Jane Hatton.....Appanoose Co Iowa
Isaac W 1818 & Rachel Falwell.....Dearborn Co Indn
John S 1819 & Corinthia Palmerton.....Waupaca Co Wscn
David 1825 - unmd
Edward Arington 1835 & Mary Cordray
Stephen 1797 & Mary Piatt.....Monroe Co Ohio
James 1820 & Elizabeth Lowe.....Rooks Co Knss
David 1824 - no record
William 1826 & Catherine...Monroe Co Ohio & Appanoose Co Iowa
Morris abt 1827 & Margaret.....Monroe Co Ohio
Benoni 1831 - no record
Stephen 1833 - no record
John 1836 & Mary J. Smith.....Monroe Co Ohio
Elias Darby 1837 & Rachel Smith.....Monroe Co Ohio
" " Margaret Baker.....Jackson Co W-Va
Gershom 1798 & Hannah Piatt.....Monroe Co Ohio

David abt 1826 - no record
Daniel 1831 & Margaret.....Monroe Co Ohio
John 1832 - no record
Nelson 1834 & Sarah.....Monroe Co Ohio
Elias Darby 1763 & Mary Gregory.....Monroe Co Ohio
Elias Grebory 1806 & Rebecca Patterson.....Appanoose Co Iowa
Thomas 1826 - no record Orgn
Benoni 1830 & Fidelia Slack..... Ringold Co Iowa
Mark E 1833 & Sarah Adams..... Jackson Co Orgn
John 1835 & Rachel Faldwell.....Appanoose Co Iowa
William 1837 & Mary Turk.....Appanoose Co Iowa
Robinson B 1840 - no record
Elias 1842 & Colista Spooner.....Appanoose Co Iowa
Enos 1844 & Melinda Beemer.....Appanoose Co Iowa
Samuel 1849 & Florence Boughner.....Appanoose Co Iowa
John B 1808 & Elizabeth Atkinson.....Wayne Co Iowa
Charles Atkinson 1836 & Margaret Lowe.....Wayne Co Iowa
William 1842 - unmd
Benoni 1812 & Catherine Patterson.....Appanoose Co Iowa
Samuel P 1835 - no record
Enos 1837 - unmd
Wesley 1847 - no record
Noble 1852 - no record
Enos 1814 & Ann Strayer.....Appanoose Co Iowa
Elias Gregory 1843 & Sarah Baldwin.....Otoe Co Nbrs
Enos 1814 & Mary Lang.....Putnam Co Mo
Joseph WALLACE 1863 & Jenny Cattern.....Putnam Co Mo
David 1766 & Sarah Welch..... Green Co Pnns
Elias 1790 & Margaret Atkinson.....Monroe Co Ohio
David A 1818 & Catherine Lippencott.....Monroe Co Ohio
Charles Crogan 1820 & Harmony Earlywine.....Buffalo Co Nbrs
Aaron 1825 & Mary J Pertlebaugh.....Bartholomew Co Indn
" Jane Malee.....Keya Paha Co Nbrs
" Ruth Sprague.....Colfax Co Nbrs
Elijah 1828 & Savilla Ruble..... Illn
Stephen Laven 1839 & Frances Beebe.....Stanton Co Nbrs
Gershom 1792 & Mahala - no record
Aaron 1795 & Mary McVey.....Washington Co Pnns
Jacob Irvin 1821 & Miranda Constable..... Mercer Co Mo
David Washington 1824 & Priscilla Kraft.....Marshall Co Knss
Cary McVey 1826 & Rebecca Marriott.....Ford Co Illn
Elias Jackson 1828 & Miranda Miller Newark, Ohio
Aaron Harvey 1830 & Ellen White.....McLean Co Illn
James Madison 1839 & Sarah Danielson.....McDonough Co Illn
Moses 1797 & Elizabeth Powell.....Appanoose Co Iowa
Harrison 1837 - no record
Moses 1849
George W 1829 & Elizabeth Brown.....Chariton Co Mo
David 1804 & Nancy Mattox.....Washington Co Pnns
Elias 1826 - no record
David 1804 & Mary Bell.....Washington Co Pnns
Henry Herschel 1835 & Elizabeth Ringland..Washington Co Pnns
David Allison 1853 & Hannah Crumsine.....Washington Co Pnns
George W 1840 - no record
Oliver 1843 - no record

Ephraim 1809 & Mary Ellen Iams.....Washington Co Pnns
Elias 1842 & Hannah Dunn.....Washington Co Pnns
John 1844 & Janna Milliken.....Washington Co Pnns
B. Frank 1846 & Sarah Clutter.....Washington Co Pnns
Hiram 1848 & Cynthia Ferrell.....Washington Co Pnns
Albert B 1856 & Lydia Loughman.....Washington Co Pnns
William H.H. 1813 & Martha Auld.....Washington Co Pnns
James W. 1845 & Anna Higgens ,,...Columbus & Cleveland, Ohio
John 1743 & Mary Dunham.....Washington Co N-Yr
Azariah 1770 & Polly Younglove.....Washington Co N-Yr
John Baker 1806 & Beulah Carson.....Wyandotte Co Ohio
Azariah Winfield 1831 & Hester Hanks.....Stark Co Ohio
Mordecai 1775 - no record
Jonathan 1779 & Mary Duell.....Middlesex Co N-Jr
Aaron 1812 & Electa.....Washington Co Iowa
William Dennis 1814 & Araminta Bishop.....Washington Co Iowa
Dennis 1842 & Emma Milner.....Cloud Co Knss
William Dennis 1814 & Mary LeFever.....Washington Co Iowa
William Buchanan 1856 & Mary Randolph.....Okaton, S-Dk
James 1863 - no record
John 1818 - no record
Jonathan Clark 1819 & Jane Sloan.....Washington Co Iowa
Allen Fish 1822 & Elizabeth Young.....Washington Co Iowa
Charles Fish 1856 & Deborah Gerrat
Allen Lorenzo 1857 & Mary Anderson
William Henry 1859 & Mary McNamara
Robert RALPH 1861 - no record
Elmer 1864 - unmd
Julius Albert 1869 & Cora Williams
Murray Howard 1872 & Oleta Malin
John 1781 - no record
David 1785 - no record
Jonathan abt 1745 - no record (May be Jonathan of Pike Co Indn)
JONATHAN 1683 .....Essex Co N-Jr
Samuel 1715 & Joanna Crane.....Essex Co N-Jr
David 1740 & Mary Ellison.....Orange Co N-Yr
Joseph 1761 & Hannah Van Riper.....Essex Co N-Jr
Lewis LeCount 1788 - no record
Josiah 1763 & Elizabeth Canfield.....Essex Co N-Jr
Ira 1790 - no record
Obediah 1768 & Mary Van Riper.....Essex Co N-Jr
Stephen Meeker 1770 & Sarah Crocker.....Orange Co N-Yr
Ellison 1792 - no record
Jonathan 1741 & Sarah Meeker.....Essex Co N-Jr
Samuel 1773 & Abigail Kelly.....Union Co N-Jr
Obediah 1779 & Mary Welch.....Ontario Can
Jonathan 1766 - no record; "went to Philadelphia"
Stephen 1744 & Sally.....Essex Co N-Jr
David 1764 - 3 children; no record
Joel 1770 & Mary Higgens
Frederick Marshall 1795 - no record
William Higgens 1797 & Ann Morris.....Philadelphia,Pnns
William Morris 1821 & Charlotte Ackley.....Philadelphia,Pnns
John A 1823 - no record
Benjamin M 1831 - no record

Sidney Brewer 1835 & Elizabeth Wallace...Philadelphia, Pnns
Joel 1799 - no record
John 1801 - no record
Samuel 1753 & Elizabeth Hayes.....Essex Co N-Jr
Bruen Hayes 1797 & Eliza Tichenor.....Essex Co N-Jr
Samuel Hayes 1797 & Hannah Parkhurst.....Essex Co N-Jr
Henry 1835 - no record
Josiah 1717 - no record
GERSHOM 1685 & ANN DE SIGNEY.....Union Co N-Jr
David 1707 & Dorcas Oliver.....Union Co N-Jr
David 1731 & Rachel Willson.....Ontario, Can
John 1758 & Phoebe Smith.....Orange Co N-Yr
David 1780 .....Orange Co N-Yr
Joshua 1782 & Maria Laquer.....Orange Co N-Yr
Henry 1784 & Susan Mould - no record
James 1790 - no record
Zenas 1799 - no record
Hiram Elliott 1801 & Sally Crist.....Orange Co N-Yr
Henry Elliott 1821 & Zulema Kellogg.....Orange Co N-Yr
John Nelson 1823 & Elizabeth Dianock.....Honesdale, Pnns
Hiram James 1839 & Katie Shepherd.....Honesdale, Pnns
David 1760 & Julia Owens.....Onatrio, Can
John Owens 1796 & Marie Wilson.....Picton, Ontario, Can
Stephen Marshall 1835 & Mary McDonald
John William 1838 & Margaret Winter
Robert Willson 1798 & Laura Marsh - no record
Nathan Bangs 1804 & Margaret Spencer....Hallowell, Ontario, Can
Peter DeSigney 1770 & Elizabeth Seymour.....Ontario, Can
Wilson Seymour 1794 - no record
David 1796 - no record
Stephen 1773 & Mary Bates.....Hallowell, Ontario, Can
David Stoddard 1804 & Elizabeth Benson..... Ontario, Can
Stephen Benson 1834 & Eliza Bolton..... Ontario, Can
Nelson Bates 1836 & Melissa Cronk..... Ontario, Can
Roger David 1840 & Mary Brickman..... Ontario, Can
James Adna 1845 & Elizabeth S. Dempsey..... Ontario, Can
Roger Bates 1806 & Hannah Bryant..... Ontario, Can
Willson Seymour 1778 & Sarah Osborne.....Picton, Ontario, Can
Samuel WILMET - no record
Peter DeSigney - no record
Willson Osborne 1818 & Anna Scott - no record
Peter DeSigney 1737 & Sarah Campbell.....Middlesex Co N-Jr
David 1776 & Eva Troutman.....Butler Co Ohic
George 1806 & Mary Blackleach.....Shelby Co Indn
David 1826 & Sarah Winterrood.....Shelby Co Indn
Hudson B 1836 & Nancy Fort.....Wallace, Nbrs
George 1839 & Amy Francher.....Casey, Illn
" Colista Grubbs.....Casey, Illn
DeSigney 1810 & Sarah Powers
David Jefferson 1838 & Lottie Smith
David Jefferson 1813 & Delila Jeffers
John Troutman 1815 & Emily Pough.....Shelby Co Indn
John Allen 1848 & Matilda Ross.....Shelby Co Indn
William Allen & Julia Seward.....Adams Co Mo
Calvin 1839 - unmd

Levi 1840 - no record
Wilson Thomas 1842 & Josephine Barr.....Bethany, Mo
Stephen 1845 - no issue
Jasper 1849 - unmd
Freeman 1852 & Louise - no issue
Amos 1857 - no issue
Carmel 1862 - no issue
Gershom 1711 - unmd
JOSEPH 1692 & MARY MARSH..... Middlesex Co N-Jr
Joseph 1726 & Hannah Pepper..... Fairfield, Cnnc
Joel 1750 & Anna Holister.....New Fairfield, Cnnc
Joseph 1781.....Warren Co Ohio
William 1783 & Sarah Nichols.....Sherman, Cnnc
Horace 1809 & Mary Davenport
Nichols abt 1811 & Mary Gordon..... Bloomfield, N-Jr
Joel abt 1785 .....Warren Co Ohio
Bradley 1819 & Sarah Kirk.....Clinton Co Ohio
James abt 1821 - no record
Gideon abt 1823 - no record
Edward abt 1827 - no record
Elijah 1755 & Martha Leach..... Fairfield, Cnnc
Joseph 1758 & Phoebe Eggleston.....Dutchess & Oneida Co N-Yr
Jesse 1784 & Delight Benedict.....Macomb Co Mchg
Alpheus 1812 & Harriet Holmes.....Macomb Co Mchg
Porter 1845 & Angeline Farmer.....Lapeer Co Mchg
Proctor 1847 & Sarah Farmer..... Mchg
Oscar 1854 & Helen Barnes..... Mchg
Austin 1857 & Sarah Russell..... Mchg
Jesse 1818 - no record
Clark 1821 & Clarissa Russell.....Macomb Co Mchg
Roswell 1829 - no record
Jeremiah 1832 & Marian March.....Madison Co N-Yr
Aaron 1835 - no record
Parley 1788 & Polly Loggins.....Oneida Co N-Yr
Orrin 1812 - no record
Parley 1815 - no record
William 1825 & Fanny Austin.....Vienna, N-Yr
Albert 1851 - no record
Daniel 1827 & Elizabeth Cole - no record
Hiram 1829 - no record
Josephus 1831 - no record
Roswell 1793 & Eunice Gilbert.....Oneida Co N-Yr
Roswell 1817 & Mary Ann Waterman.....Oneida Co N-Yr
Edwin Jerome 1838 & Charlotte Roberts - no issue
George W. 1840 & Hannah Harbin.....Oneida Co N-Yr
Elijah 1798 & Melinda Livermore.....Oneida Co N-Yr
Mortimer L. 1824 & Melissa March.....Oneida Co N-Yr
Daniel 1828 & Polly Jaynes.....Oneida Co N-Yr
DeWitt 1854 & Blanche Cook.....Oneida Co N-Yr
Joseph 1805 - no record
Ephraim 1760 & Experience Eastman.....Wyoming Co N-Yr
Hanford 1787 & Abigail Mellon.....Cuyahoga Co Ohio
Horace M. 1809 & Louise Hayden.....Cuyahoga Co Ohio
Alvin 1811 & Nancy Bellnap.....Lorain Co Ohio
Ephraim 1795 & Almira Abbott.....Whitewater, Wscn & Delaware Co Iowa

Jesse 1762 - no record
Ezra 1764 - no record
John 1724 & Sarah Tuttle.....Hanover & Rockaway N-Jr
Joseph 1748 & Sarah Lampson..... Morris Co N-Jr & Knox Co Ohio
Daniel 1787 & Betsy Roberts.....Knox Co Ohio
Joseph 1821 & Harriet Wilkinson
Daniel 1787 & Mary Burtch.....Knox Co Ohio
Daniel Lampson 1833 & C. Wilkinson.....Mills Co Iowa
Charles 1870 & Mary Haines.....Mills Co Iowa
John Leonard 1878 & Ada Greenwood.....Knox Co Illn
Thomas 1794 & Sarah Roberts.....Morrow Co Ohio
James 1828 & Susan Bales.....Knox Co Ohio
Benjamin 1834 & M. H. Brannon - no record
John 1836 & R. Mead.....Morrow Co Ohio
Thomas M. 1867 & Bessie Joslyn
Hudson M. 1868 & Anna T. Hunt
William 1841 & Nancy Rider.....Morrow Co Ohio
William E. 1874 - no record
Lyle 1878 - no record
Daniel W. 1844 & Isabel Watson.....Morrow Co Ohio
William Watson 1872 & Helen Brigham.....Lucas Co Ohio
Ray Thomas 1874 & Rhuamah Saunders.....Lucas Co Ohio
Roy Everett 1874 & Winifred Morris.....Reedsville Pa
Stephen 1750 & Pemina Bowers.....N-Yr & N-Cr
James Bowers 1792 & Elizabeth Fletcher.....Madison Co Tnns
Philander D.W. 1819 & Eliza Chambers.....Madison Co Tnns
James Bowers 1851 & Jennie Williams.....Madison Co Tnns
Stephen Robert 1852 & Amelia Cox.....Madison Co Tnns
Charles Chambers 1855 & Bertha Eggleston - no issue
John William 1857 & Jennie Hamilton.....Madison Co Tnns
John abt 1825 - no record
James abt 1833 - no record
John 1752 & Sarah Jones.....Tompkins Co N-Yr
Zenas 1781 & Esther Thorp--no record of issue.....Orleans Co N-Yr
Elijah 1786 & Hannah Ludlow.....Huron Co Ohio
Lorenzo 1810 & Maria Eaton
Charles 1820 - unmd
Lewis 1824 & Isabella Lowther.....Highland Co Ohio
Edward Lowther 1854 & Nellie Hall.....Highland Co Ohio
Lewis Lovell 1869 & Ada Dailey.....Franklin Co Ohio
Thomas 1758 & Lydia Beaman.....Morris Co N-Jr
David B. 1780 & Hannah Lockwood.....Macomb Co Mchg
Thomas 1803
James Lockwood 1805 & Pauline Clark.....Macomb Co Mchg
William James 1829 & Abby Nickles.....Franklin Co Ohio
David B. 1814 & Clarissa Decker.....Ottawa Co Mchg
David abt 1846 - no record
Charles Eugene 1848 - no record
David 1760 & Elizabeth Ayres.....Morris Co N-Jr
Abijah 1782 & Phoebe Tappan.....Clark Co Grg
David 1808 & Elizabeth Young.....Clark Co Grg
Hedges Abijah 1842 & Bernecia Mitchell.....Clark Co Grg
Hedges Tappan 1811 - no record
Stephen 1783 & Mary Halsey.....Morris Co N-Jr
Henry Halsey 1817 & Jane DeCamp.....Middlesex Co N-Jr

Chillion DeCamp 1840 & Anna Ward.....Mchg, Mo, Yuba Co Clfr
John Henry 1847 & Cornelia Wood..... Middlesex Co N-Jr
Stephen Raymond 1850 & Ella Stowell..... Washington Co Mnns
Robert Dodd 1857 & Ida White - no record
Henry Halsey 1859 - no record
Charles DeCamp 1865 - no record
John Frost 1822 & By Hall - no record
Samuel Lewis Southard 1830 & Maria Kern
John 1785 & Mary Frost..... NYC N-Yr
Wright Frost 1812 & Julia Comstock.....Essex Co N-Jr
David 1816 & Adeline Seabury.....Sauk Co Wscn
David Seabury 1842 & Maria Conger.....Sauk Co Wscn
William Frame 1833 & Helen Garvin
John Sidney 1846 & Cornelia Wotring
Frederick Halsey 1849 & Ella Scovill.....Sauk Co Wscn
George Duffield 1857 & Anna Kendell.....Seattle Wshn
Stephen Halsey 1861 & Nellie Norton - no record
John 1819 & Mary Seabury.....Allen Co Indn
Stephen Halsey 1821 & Jane Seabury.....Summit N-Jr
Sidney Seabury 1867 & Augusta Jennings.....Essex Co N-Jr
Robert Seabury 1873 - unmd in 1897
James 1762 - no record
Zenas 1756 - no record
Job 1728 & Lydia Coddington.....Albany Co N-Yr
Reuben 1756 & Magdalene DeVoe.....Albany Co N-Yr
Job 1785 & Margaret Bradt.....Albany Co N-Yr
Levi abt 1810 & Ann Medam - no issue
Benjamin 1787 & Margaret Carr.....Albany Co N-Yr
David Reynolds 1814 & Maryette Ferris
Reuben Pearsall 1816 & Maria Wager
Moore 1819 & Jane Wager
Silas Wright 1840 & Nancy Turner..... Can
Washington 1823 & Eliza DeForest.....Middlesex Co N-Jr
David 1865 - no record
Wallace 1826 - no record
David 1790 & Sarah Parker
George Reuben 1820 - no record
Edward 1823 & Elizabeth Pilgam - no record
John 1794 & Mary Snyder.....Huron Co Ohio
William 1817 & Clarissa Brinkerhoff.....Huron Co Ohio
Francis Kyle 1852 & Margaret Curtis
Jotham 1803 & Lois West - no record
Uzziah 1758 & Mary Hungerford.....Cayuga Co N-Yr
Job C 1780 & Hannah Davis.....Albany Co N-Yr
William 1808 & Ann B. Scott.....Boone Co Mo
Marshall Milton 1834 & Mary Buys
" " Ann Wigginton
William Wallace 1840 & Angeline Hunt.....Seattle, Wshn
Job Clifton 1845 & Emeline Hines.....Bexar Co Txs
Delavan Davis 1852 - no record of marriage Mo
Uzziah 1816 & Wealthy Spencer.....Van Buren Co Mchg
Eugene Davis 1846 & Frances Wirt
Frederick Willis 1855 & Maria Snowden - no record
Charles Lee 1857 & Mary Dane.....Harding Co S-Dk
Davis 1817 & Maria Van Dorn N-Yr, Arzn, Clfr

Pliny Fisk 1825 & Candace Breed..... N-Yr
Oliver Pliny 1859 & Anna Gillispie..... N-Yr
Enoch 1828 & Julia Merry
Enoch 1792 & Esther West.....Huron Co Ohio
Omar Dwight 1817 & Emily J Barker.....St Clair Co Mchg
Franklin Barker 1851 & Charlotte Brown Washington DC
Chilion Paul 1852 & Susan Ashley..Mchg & St Lawrence Co N-Yr
Williston Kingsbury 1821 & Mary Pettis.....Mchg,Clfr
Charles Dwight 1852 & Lillian Adams
Williston Kingsbury 1864 - no record
Seymour Beach 1825 & Mary Barker.....Richland Co Ohio
Clinton Barker 1847 & Cornelia Smith Mchg & Indn
Charles Greenwood Barker 1849 - unmd.....Washington DC
Edmond DeRuyter 1857 & Harriet Gillingham.....Chowan Co N-Cr
Norman Beach 1859 & Eliza Lotspiech.....Detroit Mchg
Everton Judson 1834 & Emma Boren.....Beaver Head Co Mont
Charles West 1862 & Jessie Cummings.....Beaver Head Co Mont
Raymond Stuart 1873 & Marion Weldon.....Fresno Co Clfr
Chauncey Stewart 1838 & Ellen Stewart.....White Co Illn
Chauncey Stewart 1882 & Lena Patrick.....White Co Illn
Silas 1800 & Hannah Titus
Casper Karlinsky 1827 & Marietta Conkling
Charles Mason 1859 & Myrtle McDougal
Chester 1867 & Jane Fickas
Pembroke Sommerset 1839 & Susan Zimmerman.....Jackson Co Mo
Floyd John 1833 & Georgia Browning.....Jackson Co Mo
James 1760 & Elizabeth McNab..... Albany Co N-Yr
William 1788 & Catherine Van Valkenburg
David 1810 & Samantha Armstrong
Charles Ira 1838 - no record
William Hayes 1858 & Alida Lancaster - no record
James 1811 & Sarah Johnson
Gilson 1841 - no record
Charles 1843 & Sarah Davis
David Edson 1852 & Cynthia Spencer
Frank Gilbert 1854 & Adella Cleveland.....Seward, Illn
Ira James 1862 & Sarah Crowley.....Ida Co Iowa
John 1816 & Louisa Peck .....Lenawee Co Mchg
Clarence Glyndon..... Mchg
William Hayes 1825 & Mahala Cooper
Allen 1847 - no record
Uzziah 1789 & Hannah West.....Knox Co Illn
Lorentus Everett 1814 & Mary Hurd.....Knox Co Illn
Edwin Hurd 1843 & Sarah Pike.....Pasadena Clfr
Frank DeLyle 1848 & Eliz Riford
John West 1851 & Harriet Ankeny
Willard Beach 1855 & Ida Parker
Genet 1816 & Elizabeth Field
Edward Allis 1843 - no record
William Perez 1851 & Emily Wright
George Field 1859 - no record
Lauren Clark 1819 & Amanda Hasbrook.....Knox Co Illn
Seth Barnes 1845 & Ella Olmstead.....Knox Co Illn
Frank Hasbrook 1859 & Ann Gunby
Lucien West 1823 & Elizabeth Brown

I II III IV V VI

Clarence LaForest 1855 & Frances Cook
Crayton Hall 1825 & Elizabeth Hasbrook.....Albany Co N-Yr
Arthur Willis 1851 & Ella Chase
Crayton Hall 1825 & Louisa Shove
Roy Uzziah 1873 - no record
Norman Hurd 1826 & Mary Wheeler.....McLennan Co Txs
Charles Curtis 1851 & Abigail Grant.....Johnson Co Txs
Newton Alvin 1861 & Ellen Pingree.....San Juan Co N-Mx
Ralph Edward 1862 & Harriet King.....China Springs, Txs
John Newton 1830 & Ann Wheeler.....Long Island, N-Yr
John Newton 1830 & Martha Courtright
John Newton 1873 - no record
Edward DunAllen 1835 & Helen Wheeler..... .....Knox Co Illn
Ernest Norman 1864 - no record
Dwight Edward 1876 - no record
Carlos Sears 1881 - no record
Harvey Eugene 1841 & Phoebe Wheeler.....Knox Co Illn
Jay Dee 1872 & Ida Hill
Harvey Everett - no record
Hugh 1796 & Eliza West..... Long Island, N-Yr
Carlos Woodcock 1832 & Annie Ward
Christian 1805 & Lydia Westfall..... N-Yr
James Westfall 1830 & Mary Bennett...Norwalk,Ohio & Talmage, Nbrs
Selover Isaac 1852 & Frances Nelson.....Talmage, Nbrs
Ira Frank 1854 & Ada Heath.....Ionia, Knss
Ira Pearsall 1836 - no record
William 1766 & Margaret McNab..... N-Yr
William 1798 & Hannah Babcock..... N-Yr
William Henry 1824 & Louisa Hotaling.....Albany Co N-Yr
William Aaron 1853 & Sarah Millspaugh..... N-Yr
James ENOS 1830 - no record
James 1800 & Elizabeth Snyder..... N-Yr
Hugh 1802 & Hannah Ward..... N-Yr
Frederick Ward 1838 & Orsaville Cole
Manley Witherell 1834 & Camilla Gardner
John 1806 & Eliza Ann Wilsey.....Albany Co N-Yr
Enoch 1834 & Eleanor Martin.....Bellrider Illn
Jefferson 1836 & Susan Tripp
Jay abt 1859 - no record
Ambrose 1843 - no record
Charles 1845 - no record
Herod 1849 - no record
Enoch 1730 & Berzillah Coddington.....Rutland Co Vt
Job 175[illegible] & Robah Potter.....Franklin Co Vt
Potter 1777 & Lucy Sackett.....Franklin Co Vt
John 1803 & Hannah Beals.....Boston, Ohio
Sidney Potter 1829 & Bridget Cody.....Summit Co Ohio
John Croghan 1835 & Eunice Stillman.....Summit Co Ohio
Arthur Latham 1838 & Emily Bronson.....Summit Co Ohio
Jason K 1808 - no record
Nelson Potter 1812 & Lucy Barns.....Van Buren Co Mchg
" " Eliza Crane.....Van Buren Co Mchg
Franklin Potter 1848 & Emma Consolus.....Cook Co Illn
Noel 1780 & Susannah Irish.....St Lawrence Co N-Yr
Calvin 1807 & Rosannah Parker.....St Lawrence Co N-Yr

William 1811 & Mary Ann Potter.....St Lawrence Co N-Yr
William Henry Harrison 1841 & Martha Burge
Abel 1783 & Phoebe Stratton.....Genesse Co Mchg
Harrison G. 1814 & Deniza Seeley.....Genesse Co Mchg
Mark D 1846 & Louise Corte
Job 1817 & Harriet Jewell.....Genesse Co Mchg
Abel Adoniram 1845 & Lucy Burch.....Genesse Co Mchg
Albert G 1856 & Fannie Skelton
Abel POTTER 1821 & Claria
Oliver 1787 & Hannah Wood.....Franklin Co Vt
William 1819 - no record
Noel 1824 & Jane Ann Briggs.....Dutchess Co N-Yr
Oliver Noel 1849 & Anna Longfield - no record
Charles Edward 1854 & Katherine Skelly
Ambrose 1831 - no record
Reuben 1790 & Sarah Neal.....Franklin Co Vt
Rufus 1812 - no record
Anson 1813 & Candace Perrigo.....Franklin Co Vt
Reuben A. 1840 & Nellie.Sears.....Franklin Co Vt
George Parker 1815 & Dorothy Basford.....Franklin Co Vt
George STEPHEN 1847 & Charlotte Post.....Franklin Co Vt
Noel Potter 1818 & Elizabeth Wooley.....Lucas Co Ohio
Charles H. 1843 & Cynthia Wickersham-no issue..Lucas Co Ohio
Horace R 1844 & Martha Smith - no issue.....Cook Co Illn
William Ray 1820 & Almira Fuller.....Chittenden Co Vt
Henry Rufus 1847 & Irene Wright--issue d. young
William Pierce 1853 & Annie Morse - no issue
Charles 1819 - went South; no record
Enoch 1753 & Ruth Irish.....Chittenden Co Vt
David 1788 & Rachel Wilbur..... Rutland Co Vt, Collins Co N-Yr
Noel 1802 & Betsy Sherman.....Erie Co N-Yr
Moses P 1826 & A. Flower - no record
Joseph Hiram 1830 & Malvina Foster.....Collins Co N-Yr
Ansel Ford 1834 & Jane Sisson
Noel 1836 & Julia Bartlett.....Mchg
David B 1844 & Angeline Foster - no record
George 1810 & Eliza Hoag
Stephen abt 1833 - no record
Abram Ford 1812 & Annie Hunt.....Erie Co N-Yr
George Densmore 1842 & Diantha Sampson.....Springville N-Yr
Abram Ford 1850 & Rosetta Potter.....Erie Co N-Yr
Hiram 1856 - no issue
Stephen 1814 & Fidelia Eaton
Stephen W 1814 & Ella Landon - no record
Noah 1780 & Hannah Griffen..... Rutland Co Vt
Anson C 1812 & Portia White.....Erie Co N-Yr
Almon D 1815 & Saphronia Potter.....Erie Co N-Yr
Noah 1841 & Mary Heath.....Erie Co N-Yr
Andrew 1851 & Florence Clark.....Erie Co N-Yr
Albert E 1857 & Myrtle Wells
Enoch 1817 & Mary Ann Ford.....Branch Co Mchg
George F 1843 & Amelia McCarey.....Branch Co Mchg
Allen P 1821 & Jane Gordon - no record
David N 1825 & Flavilla Reick - no issue.....Randolph Co Mo
Hiram 1794 & Anna Barrett.....Rutland Co Vt

I II III IV V VI

Samuel 1755 & Mary.....Cortland Co N-Yr
John 1779 & Hannah Chandler.....Cortland Co N-Yr
Joseph 1805 & Electa Hammond.....Cortland Co N-Yr
John Sidney 1830 & Susan DeClerg.....Cook Co Illn
David 1833 & Elizabeth Palmer.....Baltimore, Mryl
Harmon 1835 & Binny Andrews.....Cortland Co N-Yr
Samuel 1807 & Polly Loop.....Cortland Co N-Yr
Melvin W 1833 & Jane Borthwick.....Cortland Co N-Yr
Harmon S 1816 & Lucy Canfield.....Rock Co Wscn
" Adelaide Atkinson.....Rock Co Wscn
Beeman S 1820 & Fannie Sexton.....Cortland Co N-Yr
Damon I 1822 & Elizabeth Richardson - no record
Benjamin 1785 & Susannah Hall.....Cortland Co N-Yr
Calvin 1810 & Aranda Norton.....Bureau Co Illn
Washington P 1834 & Mary Hand.....Marshall Co Iowa
Benjamin Cortis 1840 & Altana Hand.....Gage Co Nbrs
David H 1844 - no record
William Harrison 1857 - no record
James abt 1862 - no record
George W 1868 & Ada Church
Cortis 1812 & Mary Dunning.....Bureau Co Illn
Jonas P 1813 & Sarah Murphy.....Adams Co Nbrs
Omer N 1849 & Margaret Jackson
Damon Hamiln 1855 & Jennie Osler..Prosser, Nbrs;Weld Co Colo
Mason M 1815 & Catherine Murphy.....Dallas Co Iowa
Edward Cox 1848 & Alice Woodruff.....Dallas Co Iowa
Edward Cox 1848 & Flora Haggart.....Dallas Co Iowa
Cyrus Mason 1858 & Catherine Chestwood.....Dallas Co Iowa
Emmett N 1869 - no record
John H 1819 - no record
Asher 1761 & Mary Ann Stafford.....Chittenden Co Vt
Samuel 1785 & Rosa Carpenter.....Chittenden Co Vt
Joseph 1787 & Patty Bull
Asher 1816 & Abigail Baker.....West Bangor, N-Yr
Henry 1851 - no record
H. Greeley 1858 & Eva Donahou
Hiram 1865 & Ella Oakes.....St Lawrence Co N-Yr
Nathan 1792 & Betsy Naramore.....St Lawrence Co N-Yr
Alvia J 1829 - no issue St Paul, Minn
Martin 1820 - no record
Joel 1794 & Nancy Prentis.....Chautauqua Co N-Yr
Daniel 1826 - no record
Alanson Powell 1828 - no record
Orange 1836 - no record
Jonas 1840 d. Civil War in Va.
Gershom 1796 & Lydia Sanford.....St Lawrence Co N-Yr
Patrick Henry 1819 & Sarah Brasher.....Black Hawk Co Iowa
Cassius M 1851 & Julia Bruxier
Horace G 1853 - no record
Horace 1821 - no record
Lorenzo Dow 1824 - no record
Hiram 1827 & Mary Latrace.....Black Hawk Co Iowa
Gary 1830 & Maria Brooks.....Black Hawk Co Iowa
Asher 1803 & Polly Wheaton.....St Lawrence Co N-Yr
Eli B 1825 & Sarah Harriman.....Delaware Co Iowa

Arthur Leland 1857 & Julia Clark..... Delaware Co Iowa
Joseph Jackson 1859 & Ella Minor
Ira 1834 & Laura Bunker.....Iowa & Minn
Clarence 1866 & Anna Martin.....Isanti Co Iowa
Horace 1866 - no record
George M 1849 - no record
Jonas 1762 - no record
Benjamin 1764 & Millie..... Dutchess Co N-Yr
Benjamin 1796 & Emelia Down..... Dutchess Co N-Yr
Moses 1818 & Maria Perry..... Dutchess Co N-Yr
William H 1820 & Kate Johnson - no issue..... Dutchess Co N-Yr
Enoch 1798 & Laura..... Dutchess Co N-Yr
Clinton 1814 - unmd
Asher 1816 - no record
Samuel 1800 - no record
John 1766 & Patience Tifts.....Addison Co Vt
Coddington 1795 & Marcella Babcock - no record
Gershom 1768 & Frances Ballard.....Rutland Co Vt
Isaac 1785 & Martha Ballard.....St Lawrence Co N-Yr
Ezra 1817 & Sarah Cady.....Ida Co Iowa
Harrison 1842 & Harriet Howard - no record
Seymour 1844 & Laura Kelly - no record
Theodore Don 1854 & Marcella Vance.....Ida Co Iowa
Samuel 1819 & Ruth Bancroft.....Pepin Co Wscn
Aaron 1839 & Mary Ballard.....Taunton, Minn
Enoch 1791 & Anne Scott.....Chittenden Co Vt
Gershom 1827 & Lydia Harrington.....Woodbury, Vt
Dyer 1850 & Fidelia Sweet.....Woodbury, Vt
George Enos 1851 & Elmira Baker - no record
William 1795 & Abigail Perrigo.....Willsboro, N-Yr
Caleb 1820 & Nancy Morehouse.....Willsboro, N-Yr
Albert Marcus 1843 & Cyrene Lee.....Jackson Co Mo
Arthur L 1853 & Ruby Patterson.....Will Co Illn
William Henry 1840 & Elizabeth Turnbull.....Edminton Can
Henry Stewart 1864 & Alice Gallaway.....Sherman Co Nbrs
Irwin Livingston 1865 & Jennie Axelson
James William 1873 & Julia Warren.....Sherman Co Nbrs
Ashley Thomas & Minnie Long.....Sherman Co Nbrs
Cassius Randolph 1876 & Myrtle Baldwin
Asher 1799 - no record
Gershom 1803 - no record
Moses 1769 & Catherine Chatsey.....Chittenden Co Vt
Aaron 1798 & Miss Barker.....Dickenson, N-Yr
Lucius 1830 & Luceba Glytton
Aaron 1798 & Dianna Ovett.....Franklin Co N-Yr
Willard 1832 - no record
Reuben 1836 & Lucinda H. Barker.....Franklin Co N-Yr
Willard B 1856 - no record
Reuben 1859 - no record
Hubbard H 1866 - no record
Myron A 1870 - no record
Herman T 1872 - no record
Guy 1874 - no record
Ralph B 1878 - no record
Sidney 1834 & Melissa Dodge.....Maldin, Illn

Fred abt 1860 - no record
Frank abt 1865 - no record
Sidney 1834 & Lovilla Kingsley..... Maldin, Illn
Ward 1876 - no record
Willard 1878 - no record
Eugene 1882 - no record
Rufus - no record
Job 1800 - no record
Alpheus 1802 & Louisa Bibbens.....Franklin Co N-Yr
Henry William 1831 & Rhoda Baker.....Franklin Co N-Yr
George Henry 1857 & Mary Langdon
Alpheus Baker 1862 & Carrie Loveland
Colonel 1804 & Adelia Hosford.....Franklin Co N-Yr
Herman 1837 & Cornelia Hurlburt.....Franklin Co N-Yr
Charles Melvin 1860 & Mina Smalley
John 1807 & Harriet Hosford.....Franklin Co N-Yr
Noble H 1843 & Alice Sowles.....St Lawrence Co N-Yr
N. Raymond abt 1867 - no record
Coddington 1775 & Zilpha Ross.....Franklin Co N-Yr
Levi 1795 & Harriet Prentis.....Franklin Co N-Yr
William Wallace 1827 & Isabella Pierce
Adelbert 1852 - no record
George Clarence 1856 - no record
John 1806 & Anna Chaffee.....Winnebago Co Illn
William Wallace 1830 & Sarah Parrish.....Clinton Co N-Yr
John Charles 1860 & Jane Hutchins.....Clinton Co N-Yr
Willis James 1862 & Edith Bloodgood.....San Diego Co Clfr
John Remember Daniel 1843 & Elizabeth Riddock.....Tacoma, Wash
James Madison 1812 & Sophia Prentiss.....Portage Co Ohio
James Madison 1839 - no record
James Madison 1812 & Ellen Sprague.....Portage Co Ohio
William Jackson 1815 & Marietta Lawrence.....Essex Co N-Yr
William H. H. 1840 - no record
Abram L. abt 1846 - no record
William Jackson 1815 & Sarah Barnum.....Essex Co N-Yr
Talmadge G 1854 - no record
Daniel Coddington 1819 & Cherry Maltbie.....Evans Center N-Yr
George James 1862 & Kate Lane.....Buffalo, N-Yr
Moses 1732 & Miss Hendricks.....Hamilton Co Ohio
Moses 1765.....Batavia, N-Yr
Moses 1795 & Margaret Shotwell.....Middlesex Co N-Jr
William 1802 - no record
John Hendricks 1780.....Hamilton Co Ohio
Daniel McFarlane 1810 & Emma - no record
William E 1818 - no record
James 1782 - no record
William 1786 - no record
Daniel 1788 & Mary Goudy.....Hamilton Co Ohio
Jeremiah 1819 - no record
Henry 1820 - no record
John abt 1826 - no record
Andrew 1828 - no record
Hugh Goudy 1832 & Heighlin Taylor.....Hamilton Co Ohio
John Taylor & Belle Van Ausdall Illn & Hamilton Co Ohio
Clarence abt 1880 & Anna May Cloran

Robert Reed 1859 & Hattie Bacon - no issue Illn
Milton Grant 1869 & Emily Thompson.....Hamilton Co Ohio
Hugh Elmer 1873 & Maude Martin.....Cook Co Illn
Clyde Elmer 1909 & Emily Hedraitis - no issue
Hugh Elmer 1873 & Minnie Fisher .....Cook Co Illn
Elwood Milton 1897 & Maude Kline.
Stanley Earl 1899 & Frances Bayston
Vernon Smith 1902 & Shirley Hornung
Robert 1836 & Martha Dustin.....Hamilton Co Ohio
Hugh 1876 & Alice Lingo.....Hamilton Co Ohio
BENJAMIN 1700 & EXPERIENCE FOORD..... Morris Co N-Jr
Daniel 1728 & Mary.....Morris Co N-Jr
Jonas 1758 - killed Rev. War
Benjamin 1757 & Phoebe (Rachel?) Armstrong.... Morris Co N-Jr & Cobb Co Grg
Simeon 1789 & Jane Vowell.....Cobb Co Grg
Jonas LV 1813 & Matilda Yeager
David V 1815 - no record
Harte 1818 & Mary.....Cobb Co Grg
James C 1843 & Mary Cope.....Hill Co Txs
John E 1824 - no record
William Coffey - no record
Jonas abt 1794 & Parthena Pelfry...Pendleton Dist S-Cr & Cobb Co Grg
Benjamin F 1817 & Emily Daniel.....Cobb & Fayette Co Grg
Zachariah T 1849 - no record
W. E. (William?) 1852 - no record
Millard Fillmore 1856 & Kandis Horton
Benjamin 1859 & Jessie Harrison...Campbell & Fulton Co Grg
Simeon W 1861 & Margaret Camp.....Bosque Co Grg
Charles 1869 & Fannie Minnex.....Fulton Co Grg
Henry 1873 & Sarah Moss - no issue..... Randolph Co Grg
Simeon Washington abt 1820 & Eliza McKinney.....Randolph Co Albm
William Jonas 1858 & Hicksey Mitchell...Utah & Clark Co Nvd
Zachariah 1829 & Pamela Davenport Parks.....Fulton Co Grg
Joseph Jonas 1866 & Carrie Long.....Fulton Co Grg
?-John E 1802 & Elizabeth.....Coweta Co Grg
John F 1838 - no record
Zachariah 1804 & Mary.....Gwinnett & Cobb Co Grg
John M abt 1826 & Caroline.....Cobb Co Grg
Zachariah 1850 -
Bird 1827 & Rena.....Cobb Co Grg
George Buchannan 1823 & Martha Carlisle.....Cobb Co Grg
James BENJAMIN 1859 & Laura Hannon.....Cobb Co Grg
William Riley 1839 & Jane Stegall.....Cobb Co Grg
Tandy Allen 1859 & Eloise Appling.....Cobb Co Grg
Isaac 1849 (child?)
Benjamin 1736 & Elizabeth Goble - no record
Noah 1742 - no record
Enoch 1744 & Susannah Whitehead.....Morris Co N-Jr
David 1765 & Elizabeth Blue.....Dearborn Co Indn
Peter 1790..... Can
Zachariah 1792 & Tach Barr .....Wapello Co Iowa
Benjamin 1817 - no record
Enoch 1819 & Pamela Hall...Van Buren Co Iowa; Pleasant Hill, Orgn
Charles Washington 1852 & Samantha Scroggins..... Orgn
John William 1860 & Olive Baird

James Alpheus 1863 - unmd
Henry Harrison 1865 & Ella Harriman .....Orgn
Lineous B 1870 - unmd
John B 1823 & Martha.....Marshall & Wapello Co Iowa
Joseph 1851 - no record
James Marshall 1854 & Emma Bluemel.....Box Elder Co Utah
Zachariah 1827 - no record
Enoch 1799 & Eunice Beach .....Henderson Co Illn
Omer T 1835 & Elizabeth Butler.....Winnesheik Ia & Marion Co Indn
Julian L 1858 & Luella Strahan..... Wayne, Nvd
Omer Judson 1864 & Lizzie Singleton.....Marion Co Indn
Charles Walker 1871 & Elizabeth Staughtonburg
Lewis 1805 & Hannah Morris.....Fulton Co Indn
George M 1825 - no record
Peter M 1827 - no record
Samuel M 1835 & Margaret Counce.....Fulton Co Indn
John Tyler 1859 & Cora Melliser.....Richmond, Va
Lewis J.M. 1873 - no record
Samuel Henry 1876 & Loia Myers.....Peru, Indn
Samuel Whitehead 1808 & Ann Haynes.....Dearborn Co Indn
Samuel HENRY 1850.....Cass Co Mo
Samuel Whitehead 1808 & Mabel Garriguer.....Dearborn Co Indn
Arthur 1854 & Ida Wilson.....Cass Co Mo
Frank Samuel 1880 - no record
Clyde 1882 - no record
Arthur 1892 - no record
John 1812 - no record.....Dearborn Co Indn

* * *

OCCUPATIONS OTHER THAN FARMING & LIVESTOCK

ACCOUNTANT..... Almon Noah Conger 1921
Alwyn Dickens Conger 1914
Elmer Bronson Conger 1919
John Locke Conger 1926
Lebron Huxford Conger 1908
ACTOR.....Clarence Winfield Conger 1870
ADVERTISING....Arthur McCrea Conger 1887
AIR TRAFFIC CONTROL...Mervin Conger 1915
APPLIANCE REPAIRS.ElmerClair Conger 1926
ART DIRECTOR...Stephen Brace Conger 1922
ARTIST.....Jesse Lyman Conger 1906
ASSEMBLER.....William Lewis Conger 1905
BARBER.....Isaac Mallen Conger 1883
James Clayborn Conger 1942
BANK SAFES,Dealer..Wm Potter Conger 1847
BANKER..... Don Charles Conger 1947
BASEBALL SCOUT.....Richard Conger 1921
BLACKSMITH.....Jacob Conger 1760
Peter Conger 1856
William Wallace Conger 1830
BROKERAGE,....Stephen Warren Conger 1911
BUTCHER.....Max Conger 1891
ARCHITECT.....Thomas Deckman Conger 1927

COMMUNICATIONS - UTILITIES

LINEMAN.....Buel Milton Conger 1925
Charles Austin Conger 1896
Charles Lee Conger 1908
Marvin LeRoy Conger 1929
NW BELL Aaron Chester Conger 1896
Orval Keith Conger 1918
SW BELL Robert Lee Conger 1932
Dennis Ramsey Conger 1908

CONSTRUCTION - BLDG MATERIALS

CARPENTER.....Abraham H. Conger 1810
Calvin Cortis Conger 1866
Clarence George Conger 1871
Eugene Malcolm Conger 1916
Fred Raymond Conger 1895
George Alva Conger 1849
Dennis Conger 1901
Elijah Conger 1786
John Conger 1820
John Braxton Conger 1882
John Elisha Conger 1859
Jonathan Conger 1760
Lenny Conger 1900
Lester Albert Conger 1898
Maurice Conger 1911
Sammie Patterson Conger 1904
Simeon Washington Conger 1820
Stephen Jackson Conger 1855
Warren W. Conger 1842
William Conger 1819
William Ray Conger 1821
CONTRACTOR,Mgr..Alexander Wm Conger 1928
CONTRACTOR.....Charles Lee Conger 1925
Douglas Conger 1912
George Ringland Conger 1911
Jacob Conger 1940
James Cecil Conger 1949
CONCRETE,Mgr....James Clayton Conger 1930
ELECTRICIAN.....Burt Langdon Conger 1925
Charles A. Conger 1924
Charles Curtis Conger 1929
Charles William Conger 1915
Claude Austin Conger 1892
Garth Mason Conger 1891
Gerald Braden Conger 1934
Marc Havenhill Conger 1906
Melvin Seymour Conger 1929
Neal Franklin Conger 1924
Richard Walter Conger 1935
Robert Eugene Conger 1917
ELEC. CONTR.....Roy Elwood Conger 1924
Roy Hopkins Conger 1903
William Ernest Conger 1890
GLASS, Who.....Robert James Conger 1934
HEATING.....Alfred Paul Conger 1932
HVY EQUIP.....Troy Ellsworth Conger 1905
LUMBER.....David Elman Conger 1917
John Henry Conger 1847
John Luther Conger 1904
Harry Conger 1918
J.D. Conger 1909
William Conger 1819
William Lloyd Conger 1900
LUMBER, Exec...Stephen Halsey Conger 1927
Stephen Robert Conger 1851
MASON.....Billyat Conger 1814
Charles Edward Conger 1923
John Mason Conger 1861
Harley Conger 1897
James Allen Conger 1852
William Conger 1909
MATERIAL,Retail...Robert Drew Conger 1879
PLASTERER.....LeRoy L. Conger 1902
Roy Wilford Conger 1928
Washington C. Conger 1922
SAWMILL.....Charles Clayton Conger 1919
Theron Edgar Conger 1883
STEEL,Cnst....Edward Marshall Conger 1878
Robert George Conger 1945
" Exc J. W. Conger 1937
Robert Lawrence Conger 1907
WOODWORKER.....Wilbur Glenn Conger 1892

* * *

CEMETERY SEXTON....Elmer John Conger 1901
CHEESEMAKER.....Ira Conger 1882
CINEMATOGRAPHER..... Frank Conger 1923
CITY ADM ASST.....Fred Mason Conger 1928

CITY EMP .....Noel William Conger 1913
CITY PLANNER.....Thomas Abe Conger 1941
CIVIL SERVICE.....Jack. Elmer Conger 1933
Max Conger 1904
(US Ag) Glenn F. Conger 1896
CASH REG TECH.....Robert Marc Conger 1941
COBBLER.....Jonas Conger 1794
COMPUTOR PROG....David Leland Conger 1939
Larry Allen Conger 1941
Lin Conger 1933
Richard William Conger 1940
Richard Allen Conger 1933
COOK.....Everett Merle Conger 1904
COOPER.....George Washington Conger 1822
Henry Conger 1820
Jeremiah Conger 1819
William Conger 1834
CORPORATE SEC....Franklin E. Conger 1921
CNTRY CLUB Mgr..Howard Leslie Conger 1916
COUNTY ASSESSOR.....Lewis B. Conger 1803
DRAFTSMAN.....Harry Edgar Conger 1939
DRY CLEANER.....John Allen Conger 1873
ECONOMIST.....Stephen McCrea Conger 1922
ELECTRONICS.....Norman Eugene Conger 1939
. Allan E. Conger 1938
ELEC TEST SPVR.....Reynold C. Conger 1918
ENGINEER.....Ben Davis Conger 1935
Clinton Barker Conger 1847
David Bruce Conger 1929
David George Conger 1920
Latham Hubbard Conger 1916
Thomas Dorris Conger 1897
ENGNR,CIVIL...Benjamin Forest Conger 1885
Charles Clinton Conger 1898
Charles Edward Conger 1910
Frank Ephraim Conger 1902
Roger Curtis Conger 1930
ENGNR,CONST.....DeLoss Loryn Conger 1916
ENGNR,ELEC.....Dunham Ford Conger 1902
Elmer George Conger 1927
Ernest Conger 1875
Glenn Franklin Conger 1924
Norman Lee Conger 1930
Richard Allen Conger 1906
ENGNR,HYDRLC .....Duane Henry Conger 1930
ENGNR,FLIGHT.....Thomas Eli Conger 1927
ENGNR,INDST.....Kenneth Lee Conger 1903
Lyman Lawrence Conger 1930
ENGNR, MECH.....Glenn Lyle Conger 1927
ENGNR, SPACE.Channing Crowley Conger 1924
Harold Thomas Conger 1928
ENGNR, TOOL.....George Ford Conger 1907
ENGNR, ELEC....William Hobart Conger 1922
ENGRAVING.....Alger Adams Conger 1938
FIELDMAN.....James Benjamin Conger 1923

EDUCATION - INSTRUCTION

INST.....John Eric George Conger 1943
COLLEGE PRES...John William Conger 1857
COLLEGE VP..George Ringland Conger 1935
MNGMNT TRNG-Bernard Wallace Conger 1907
PROF.....Bruce Caldwell Conger 1938
Charles Allen Conger 1933
Darius John Conger 1944
George Perrigo Conger 1884
TEACHER.....Charles Roy Conger 1945
HS Clarence Eugene Conger 1927
Music Eugene Joseph Conger 1939
Glenn Conger 1910
James Frederick Conger 1941
Coach James Hamilton Conger 1899
Lewis L. Conger 1869
Paul Barnard Conger 1873
Raymond Milton Conger 1904
Reuben Anson Conger 1840
Robert Dale Conger 1929
Tom Wilson Conger 1896
Wayne Conger 1911
TEST DIRECTOR....Tom Wilson Conger 1931

* * *

FEED STORE PROP....Roy Dale Conger 1895
FNCL ANLST....Ralph Gilbert Conger 1919
FORK LIFT OPR....Kenneth A. Conger 1928
GEOLOGIST...Franklin Barker Conger 1929
GRAIN DLR .....Ira James Conger 1862
HWY DEPT.....William Gordon Conger 1915
HWY PTRL.....Ernest Wayne Conger 1924
Robert Douglas Conger 1944
HOTEL KPR.....Enoch Conger 1799
INSURANCE .....Darrell Don Conger 1898
Junior Ray Conger 1923
Oliver Carrington Conger 1935
Paul Stribbling Conger 1914
Sidney Lamar Conger 1924
INVENTOR.....Henry Milton Conger 1867
INVENTORY SPEC-Lonnie Allen Conger 1917
INVESTMENTS.....Ray Everett Conger 1877
Ray Everett Conger 1917
William Beech Conger 1920
IRON WRKR.....Boyd Conger 1917

JOURNALISM - PRINTING

EDTR,OWNR Chauncey Stewart Conger 1882
Cassius Cadwell Conger 1900
Erie Locke Conger 1897
Ernest Job Conger 1867
Harmon Sweetland Conger 1816
Horace Newton Conger 1817
EDTR..... Judson Weldon Conger 1905
Seymour Beach Conger 1912
LINO-TYPE.....Edwin Jerome Conger 1879
LITHO-PRESS.....John Omar Conger 1915
Ledlie William Conger 1890
Lloyd Rano Conger 1908
NEWS.....Clinton Beach Conger 1917
Henry Halsey Conger 1880

NEWS.....Raymond Stuart Conger 1873
Robert Henry Conger 1947
Seymour Beach Conger 1876
PRINTER.....Hubert Franklin Conger 1910
George Henry Conger 1854
Jesse Lyman Conger 1906
Ralph Remington Conger 1911
Rano Porter (Ray) Conger 1901
Remington Conger 1856
WRITER,TECH .....Steven K. Conger 1939

* * *

JEWELER,OWNR....Ashley Weston Conger 1902
Vern Conger 1929
LABOR,US DEPT...Harold Jewell Conger 1909
LAND DSPTCHR....Richard James Conger 1926

LAW - GOVERNMENT

CNGRS,SEN.....Chilion Paul Conger 1852
David Atkinson Conger 1818
Harmon Sweetland Conger 1816
" REP.....James Lockwood Conger 1805
" SEN.....Omar Dwight Conger 1817
William Henry Conger 1840
JUDGE.....Chauncey Stewart Conger 1838
Chauncey Stewart Conger 1882
Edwin Augustin Conger 1882
Abraham Benjamin Conger 1888
Omar Dwight Conger 1817
Stephen Conger 1783
Thomas Conger 1860
LAWYER.....Basil Dwight Conger 1925
George Hague Conger 1818
Gordon Gene Conger 1935
James Greenwood Conger 1907
James Lockwood Conger 1805
John Isaac Conger 1861
John Strong Conger 1915
Roger Edwin Henning Conger 1932
William Henry Conger 1840
William Higgens Conger 1880
William Perez Conger 1851
LEGISLATOR.....Jesse Reuben Conger 1882
MAYOR.....Elmer Bronson Conger 1875
Philander Drew Whitehill Conger 1819
Robert Drew Conger 1928
MINISTER,US.....Edwin Hurd Conger 1843
JUSTICE,ASSO.....David S. Conger 1789
POLITICIAN.....Aaron Harvey Conger 1830
Arthur Latham Conger 1838
STATE DEPT.....Clement Ellis Conger 1912

* ** *

LEADMAN.....Bernard Clayton Conger 1913
Merle Percy Conger 1925
Raymond Stuart Conger 1906
MACHINIST Bernard L. Conger 1942
Bert Walter Conger 1905
Charles Frank Conger 1894
Ernest Rudger Conger 1919
MACHINIST.....Joseph William Conger 1902
Lane Lewis Conger 1940
Roy Truman Conger 1916
Vernon Howard Conger 1947
Ival Robert Conger 1943
T1 Grndr Robert Lee Conger 1918
MACH SHP MGR... Garth Semones Conger 1924
MARBLE SHOP.....Simeon Adrian Conger 1873
MECHANIC .....Clarence Amos Conger 1900
R.R. Jonas P. Conger 1813
Airline Lawrence A. Conger 1939
MECHANIC Laurence Neil Conger 1894
Marcus Anthony Conger 1939
Neil Erwin Conger 1935
Ralph Albert Conger 1906
MECH,SPVR.....Verner William Conger 1906
William Farr Conger 1879
William Lewis Conger 1912
William P. Conger 1916

MEDICAL

DENTIST.....Clare Manson Conger 1903
Don Franklin Conger 1900
Elijah Hagens Conger 1897
Elisha Allison Conger 1888
Virgil Frederick Conger 1910
PHARMACIST.....Allen Merle Conger 1924
David Kerry Conger 1926
Edwin Jerome Conger 1841
Sion ILIFF Conger 1861
Joseph James Conger 1868
Stephen Warren Conger 1930
PHYSICIAN....Abraham Benjamin Conger 1917
Clement Ellis Conger 1872
Clyde William Conger 1929
George Ringland Conger 1865
George Tanner Conger 1927
George Drew Conger 1897
Genet Conger 1816
Guy Parke Conger 1878
Davis Conger 1817
Horace M. Conger 1809
Hubert Lee Conger 1903
James Westfall Conger 1830
Michael Robert Conger 1943
Milton Grant Conger 1869
Preston DeWitt Conger 1914
Seymour Beach Conger 1941
Sidney Barrett Conger 1893
Stephen Halsey Conger 1821
RADIOLOGIST.....George Dean Conger 1939
SURGEON.....Kyril Bailey Conger 1913
Charles Walter Conger 1871
Flt Robert Mason Conger 1909
SURG SPEC,Ownr Wilford R. Conger 1910
VETERINARY....Gerald Bertrand Conger 1928
William M. Conger 1875

VETERINARY.....Wilmer Ira Conger 1904

* * *

MILITARY

USAF — Buryl Dean Conger 1929
USAF,Maj — Douglas Joseph Conger 1933
USAF — James Harold Conger 1923
Myron Clair Conger 1933
USA — Darrell Roy Conger 1943
Edward Julius Conger 1892
USA, Sgt — Frank Conger 1923
George Alwyn Conger 1891
Nicholas Wood Conger 1947
Russell J. Conger 1923
USA,Pilot — Stephen Frank Conger 1946
USA, Maj — Warren Edgar Conger 1910
USA — William Byron Conger 1942
US CAV,Engrs — Omar David Conger 1878
USCG,Ch Pty — Carson Alvin Conger 1933
USCG, Of — Herbert William Conger 1911
USMC, Maj — Edward Haggart Conger 1881
USMC, Maj — William Albert Conger 1938
USN,Ch Pty — Cary Allen Conger 1940
Claude Conger 1906
Of — Clayton NED Conger 1930
David Ralph Conger 1944
Capt — Franklin Paul Conger 1884
Franklin Potter Conger 1895
Capt — James Watson Conger 1919
John Franklin Conger 1916
Capt — Omar Dwight Conger 1883
Robert Stephen Conger 1939
USN,Air Crew — Terry Warren Conger 1941
USN,Air Cont — Thomas Dan Conger 1943
USA,Engr — Frank Ephraim Conger 1902

MILKMAN.....Warren Galen Conger 1936
MILLER.....Roger Bates Conger 1806
MINER,Coal.....Joseph WALLACE Conger 1863
Paul Walker Conger 1878
MEATS SPEC.....John Beall Conger 1941
MORTGAGE BANKER..John Richard Conger 1934
MUSICIAN.....Rand Donald Conger 1941
Phillip Edward Conger 1943
Robert Lee Conger 1918

MINISTRY

Adventist.....Milton George Conger 1892
Baptist,Lay...Cassius Cadwell Conger 1890
Baptist ..... Elias Darby Conger 1763
Henry Daniel Conger 1910
James Randolph Conger 1939
Ch of Christ .....Charles J. Conger 1929
Eugene Lee Conger 1920
Napolean Conger 1882
Harley Conger 1935
Christian.....Josiah Conger 1780
Episcopal...Arthur Bloomfield Conger 1843
John Peyton Conger 1935
Methodist .....Fred Howard Conger 1933
Methodist.....Hiram Grant Conger 1885
Isaac Conger 1779
Omer T. Conger 1835
Mormon,Bishop.....Gordon Gene Conger 1935
Nazarene.....DeLoss Eugene Conger 1939
Presbyterian....Sidney Robert Conger 1929
Sidney Seabury Conger 1867
Silas Delmar Conger 1855

OIL DIST..... Joseph Harold Conger 1896
PAPER MAKER.....James W Conger 1852
PARK SUPT(Yllwstn)..Patrick H Conger 1819
PHOTOGRAPHER...Clayton Childs Conger 1895
Dean Delbert Conger 1927
(Milton B.) "Pete " Conger 1924
Fred Carol Conger 1927
PHYSIOTHERAPIST....Daryl Gene Conger 1935
PILOT.....Grover Cleveland Conger 1914
James Hamilton Conger 1899
PILOT,Ag.....James Ritchie Conger 1931
POLICE CHIEF.....Daryl Reid Conger 1931
PORT STEWARD...Kenneth Royden Conger 1901
POSTMAN.....David Henry Conger 1921
James William Conger 1873
Jesse Reuben Conger 1882
Marvin Lee Conger 1894
Robert Riddock Conger 1910
Roy Riddock Conger 1883
James Benjamin Conger 1859
POSTMAN, Rfd.....Alvin Parker Conger 1918
POSTMASTER.....Isaac Young Conger 1882
PULP MILL,Frmn.....Lee R. Conger 1921

RAILROAD

RAILROADER.....Damon Hamlin Conger 1855
James B. Conger 1900
Willard George Conger 1916
William Elwood Conger 1897
William Frederick Conger 1892
William Melton Conger 1900
Boiler Tender...William Frank Conger 1890
Conductor.....David Bruce Conger 1890
Elzie Leon Conger 1900
Elzie Leon Conger 1921
James Thomas Conger 1919
William Edgar Conger 1903
Engineer..... James Marshall Conger 1854
Nelson Main Conger 1882
Samuel Willis Conger 1855
Eugene Dunham Conger 1899
Harry Westfall Conger 1879
Repairman.....Charles Henry Conger 1872
Mechanic — Harry Leon Conger 1893
Outfit Mgr.....Walter (Ward) Conger 1896
Sec Foreman .....Samuel Young Conger 1867
Station Agent..Claude Roswell Conger 1873
Bridge Maint..... William Ray Conger 1821

PT & T Supvr.....James Eldon Conger 1931

REALTOR.....David Louis Conger 1921
Appr Gene Moore Conger 1908
James Frank Conger 1904
REFINERY WKR..William Edward Conger 1939
REFRIGERATION.....Dan Lewis Conger 1921
REPAIRMAN..... Hoyt Delbert Conger 1908

SALES

SALESMAN.....Adrian M. Conger 1920
Almon Noah Conger 1872
Used Cars Claude Austin Conger 1917
Securities. ... David Omar Conger 1915
Mobile Homes David Robert Conger 1945
Fred Howard Conger 1886
Trucking firm Gary Lee Conger 1937
Joseph Conger 1839
Julian Ero Conger 1909
Lawrence A. Conger 1921
Lee Dawson Conger 1905
Michael Joseph Conger 1935
Richard Jennings Conger 1928
Securities Robert Noble Conger 1905
Robert Stephen Conger 1905
Sales Mgr Thomas Jefferson Conger 1840
" " Walter Eli Conger 1872
Pfizer Lab George Alexander Conger 1931
Sales V.P. George Brewer Conger 1909
Harrison A. Conger 1888

SCIENCE

BIOCHEMIST....Norman Elliott Conger 1934
Theodore W. Conger 1913
BIOLOGIST.....Alan Douglas Conger 1917
BIOPHYSICIST " " "
BOTONY,Diatoms...Paul Sidney Conger 1897
CHEMIST.....Joseph CLYDE Conger 1914
Robert Perrigo Conger 1922
William Allen Conger 1903
MATHEMATICIAN..Claude RichardConger 1933
Louis Herbert Conger 1915
SHEET METAL.....Johnny Frank Conger 1932
SHEET METAL....Richard David Conger 1943
Richard James Conger 1943
SIGN PAINTER...Charles Elmer Conger 1897
Wendell Durwood Conger 1933
SILVERSMITH.....E. M. Conger 1815
SPICE MFG..... ... John M. Conger 1802
STEREOTYPER.....Richard Conger 1921
STOCKBROKER.....David Pike Conger 1927
John Conklin Conger 1893
Robert Allen Conger 1935
STONECUTTER....Cleber Eugene Conger 1905
SWITCHBRD INSTL.....James F. Conger 1891
SURVEYOR.....John Owen Conger 1796
SWEEPER.....John Henry Conger 1914
TALLOW CHANDLER.....Joseph Conger 1761
TAXIDERMIST...William Pearce Conger 1853
TEXTILE WORKER..Joseph Jonas Conger 1866
Oliver Cleveland Conger 1912
TRUCK DRIVER.....Chester Lee Conger 1923
David Frederick Conger 1939
Frederick Ward Conger 1904
Marcus Simpson Conger 1911
Maxwell Clifford Conger 1915
Orville Conger 1926
Rodger Allen Conger 1943
Ray Franklin Conger 1884
Albert TROY Conger 1929
William Alfred Conger 1914
William Chalker Conger 1930
TRUST OFFICER..Richard Byron Conger 1939
TURPENTINE MFG.Reuben Nelson Conger 1878
WATCH MAKER....Seymour Beach Conger 1825
WEAVER.....Jacob Conger 1798
WELDER.....Everett J. Conger 1914
Robert Perry Conger 1917
James Isaac Conger 1902
WELL DRILLER.....Elmer Conger 1869
Henry Fern Conger 1902
WOOL BUYER.....Robert Owen Conger 1859

* * *

BUSINESS EXECUTIVES AND OWNERS OF BUSINESSES

ARTHUR LATHAM CONGER 1838 was the founder of S. S. Still Osteopathic College in Des Moines, Iowa, and the president of numerous business ventures.

ASHLEY WESTON CONGER 1902 owns the Conger Jewelry Store at Grand Island, Neb..

BENN CONGER 1855 organized the Corona Typewriter Company to market the folding portable machine (see page 549).

CHARLES HENRY CONGER 1917 is vice-president of Bender & Loudon Motor Freight Co. in Cleveland, Ohio.

CHARLES LESLIE CONGER 1869 was the president of several banks and businesses in Minnesota. He spent a fortune on CONGER family research.

CHARLES POND CONGER 1914 is manager of the C & H Stearns Company of Johnson, Vt. They specialize in oil products, feed and barn equipment.

CLARENCE HERBERT CONGER 1869 was the founder of Yale Laundry in 1885 at Washington, D. C. It is now owned and operated by his sons JAY PORTER CONGER 1902 and CLARENCE HERBERT CONGER 1908.

CLAUDE MERRITT CONGER 1881 is the founder, president and board chairman of Wire-C Corp. of Poughkeepsie, N-Yr.

DALE CONGER 1909 owns a service station.

DAVID LOUIS CONGER 1921 is a partner and owner of seven real estate firms in Vallego, Concord, Fairfield and Napa, California. His firm sold over 5,000 properties with a gross sales price of $70,000,000. Currently his brokerage firm does $10,000,000 annually.

DIXIE LA MAR CONGER 1910 is vice-president of the American National Bank & Trust Co. of Chattanooga, Tenn.

DON CONGER 1929 is director for MacDonald Douglas Corp. in California.

DOUGLAS CONGER 1912 is licensed in California for General B1 contractor; also a special license C 12 for excavating, grading and trenching.

DUNHAM FORD CONGER 1931 owns and operates a Venetian Blind Laundry in St.Petersburg, Florida.

EDWIN FISHER CONGER 1887 conducted his own timber business, specializing in the production of telephone poles. He resides in Staunton, Virginia.

EMIL HENRY CONGER 1892 owned a laundry in Montana.

EROTAS P. CONGER 1835 and brother EDWIN JEROME CONGER 1841 were bankers in Manchester, Iowa.

FRANK CONGER 1849 conceived the idea of buying a string of bridge companies and combined them into the American Bridge Company. From this accomplishment J. P. Morgan derived the idea of including the American Bridge Company in the United States Steel Corporation. Frank's brother JAY 1851 and cousin WILLIS 1858 were officers in his various business enterprises. (see page 547.)

FOREST WALTER CONGER 1903 is manager of a paint and glass store in Sioux Falls, South Dakota.

GEORGE DAVIS CONGER 1913 is vice-president of the National Executive Search, Inc., residing in Wilmette, Ill.. This is a service enterprise dedicated to the task of matching available talent with industrial requirements.

GEORGE DREW CONGER 1897, Doctor, is president and chairman of the Board of the Conger Insurance Company serving Alabama, Florida, Georgia, Louisiana, Mississippi, and Tennessee. On October 11, 1969, the city of Tifton, Georgia, honored him with a "George Conger Day."

GEORGE DREW CONGER 1928 is an insurance executive in his father's business.

GEORGE WEBSTER CONGER 1889 owned a tire business and gas station at Bristow, Iowa.

GLENN IRA CONGER 1926 is vice-president of the "B.K." chain of restraunts in the state of Idaho.

HEMMERLY CONGER 1883 was a mortician in Medford, Oregon.

HORACE GLENN CONGER 1876 was a druggist and later vice-president of the Northwestern Bell Telephone Company in Des Moines, Iowa.

HENRY RUFUS CONGER 1847 had several businesses in Burlington, Vermont.

HOWARD DALE CONGER 1887 carried on his business as a manufacturer's representative at the age of 82.

ISAAC W. CONGER 1818 was a clothing store owner in Cincinnati, Ohio.

JAMES CLAYTON CONGER 1930 manages a concrete company in Altus, Oklahoma.

JAMES EDWIN CONGER 1928 owns a tire shop in Bristow, Iowa.

JAMES WOOD CONGER 1881 was president of J. W. Conger, Inc., sales representative of the Studebaker Corp., with offices in East Orange, New Jersey.

JOHN HENRY CONGER 1847 was president of the Young Men's Building and Loan Assn of New Brunswick, New Jersey.

JOHN B. CONGER 1784 wrote in 1839 that he owned 20,000 acres of river bottom land in Mississippi with over 300 negroes, and had an annual income of over $120,000.

JOHN CONGER 1803 was co-founder of Lewis and Conger store in New York City for the carriage trade.

JOHN HENRY BALDWIN CONGER 1870 was the owner of a Tea Tray Mfg Co. of Newark, New Jersey. His company also made horns for Edison phonographs. He was an organist and composer; trained voices for the "Met".

JOHN HERBERT CONGER 1919 of New Berlin, Wisconsin, is a fuel oil manager.

JOHN ROBERT CONGER 1901 owns CONGER AWNINGS, "A Shade Better", in St. Petersburg, Florida.

JOSEPH KEITH CONGER 1935 operates a chemical plant in Houston, Texas.

LATHAM HUBBARD CONGER 1878, son of Arthur Latham Conger 1838, like his father, was an industrialist in Akron, Ohio.

LEDLIE WILLIAM CONGER 1890 began his printing business in his bedroom during his high school years. His son, Ledlie William, Jr., now runs the Conger Printing Company in Atlanta, Georgia, and has tripled the business since his father retired. They are now printing the third edition of "Sketching and Etching Georgia", which sells for $30.00 a copy. This represents over twenty five years of work. There are over fifty drawings by Ledlie, and the historical comments are by his wife Ruth, who interviewed people while he sketched.

LEE CONGER 1905 of Los Angeles, California, was a business executive.

MARTIN ELI CONGER 1815 was a wealthy planter and merchant in Quitman, Texas.

NEIL NELSON CONGER 1911 of Montgomery, Alabama, is a merchant.

NORMAN HURD CONGER 1826 and his brothers EDWARD DUN ALLEN 1835 and HARVEY EUGENE 1841 had a foundry and machine shop in Waco, Texas that manufactured the first artificial ice making machinery in Texas. The Conger windmills won first prize at the Texas State Fair at Houston in 1874.

OMAR DWIGHT CONGER 1817 was engaged in mineral research in the Keweenaw Point region of Lake Superior. He and his uncle Jonas Titus incorporated the Minnesota Mining Company.

MILTON BAILEY (PETE) CONGER 1924 has a photography studio in Burlington, Colorado

ROBERT ALAN CONGER 1909 was senior vice-president of Encyclopedia Brittanica at the time of his death in 1958.

STEPHEN HALSEY CONGER 1927 is an executive in the lumber business.

WILLIAM JAMES CONGER 1884 had a grocery business in Idaho and Utah.

WILLIAM MADISON CONGER 1925 is a business manager.

GEORGE WILLIAM CONGER 1909 is the chief legal counciler of the Corobundium Oil Corporation.

The CONGER FUNERAL HOME of Arcadia, La, is the outgrowth of SIDNEY ALGERNON CONGER'S furniture and hardware store investment in 1889. He trimmed caskets, and in 1928 he and his son WILLIAM EDMOND CONGER 1893 hired an embalmer. William's sons, WILLIAM EDMOND 1922 and SIDNEY LAMAR 1924, a mortician, are partners in the funeral home. They also own the Mutual Burial Benefit Co. (for both Negro and White), and in 1955 they organized the Pelican State Life Insurance Company. In 1961 they formed the Auburndell Realty Corp, dealing in timber, minerals and rentals. They are also connected with the Citizens Bank and Trust.

* * *

MISCELLANEOUS NOTES

ABIJAH CONGER 1782 and his family, along with his sister Emily Conger Talmadge, and her family, settled at the Brainard Mission Station for Cherokee Indians, now the site of Chattanooga, Tennessee. They were Presbyterian Missionaries.

ALBERT MARCUS CONGER 1843 was a guard at the White House after his release from prison during the Civil War.

ALGER ADAMS CONGER 1875, Civil Engineer, helped develop hydraulic lines in connection with the Panama and New York Barge Canals.

ALGER ADAMS CONGER 1938 plays the Bagpipes with the Granite State Highlanders of Gilford, New Hampshire.

ARTHUR BLOOMFIELD CONGER 1843, his son ARTHUR MC CREA CONGER 1887 and grandson STEPHEN MC CREA CONGER 1922, represent three generations of Princeton University graduates.

BENJAMIN CORTIS CONGER 1840 was an Honor Guard for Abraham Lincoln as he lay in state at Springfield, Illinois.

BENJAMIN FOREST CONGER 1902 is in Mexico as a volunteer with the Inter-American Boy Scout Committee.

BRISTOL ERO CONGER 1874 built a school for his own family near Tifton, Georgia, which accommodated 40 brothers, sisters, cousins and 2 uncles. His cousin, Isaac Conger 1882, was the teacher.

CHARLES CONGER 1819 went south and was married there when the Civil War broke out. He was taken prisoner while in the Confederate Army, and his brother, Capt. George Parker Conger 1815, with the Union Army, refused to see him.

CHARLES CURTIS CONGER 1851 married Abbie Grant, niece of Ulysses S. Grant.

CHARLES HENRY CONGER 1917 and wife Velma (Early) adopted son Don Charles born in 1947 and twin daughters Jane Lynn and Janet Lou born 1948.

CLARENCE EUGENE CONGER 1927 is one member of the family who took the time to look in the dictionary for the name CONGER. He wrote, "It's a species of marine eel, 'Leptocephalis conger'. Being a marine animal, and since submarines are named after such, there is a submarine named CONGER. My friend in the reserves has even seen it in his convoy. He said it has a distinguished WW II record."

He continued, "Various eels have their peculiar traits, etc. The one thing differing a Conger from the Moray or Electric eels is its cough. An article on eel fishing pointed that out with no further description. Whether others have a cough or not was not mentioned."

CLEMENT ELLIS CONGER 1912 was Deputy Chief of Protocol for 8 years. He is now the Chairman, Special Fine Arts Committee, Department of State, and Curator of the White House.

CLAUDE CONGER 1906, Lt. USN, while in service, set three world records; as Scuba Diver, in Aviation, and co-holder of Deep Sea Diving.

DAVID LOUIS CONGER 1921, as a member of the 8th Air Force, led his Squadron over Europe on "D-Day". He completed 30 combat missions as a Lead Pil ot in B-17's and B-

24's, and was awarded the Distinguished Flying Cross and the Air Medal with four Oak Leaf clusters.

DOUGLAS CONGER 1912 wrote in response to the CALL FOR CONGERS that "it is a shame that I could not trace my lineage no further back than DeKalb county, Tennessee. On the other hand, I have the lineage of my bulldogs traced all the way back to England."

EDWARD AUGUSTIN CONGER 1882, Federal District Judge, was a friend and neighbor of President Franklin D. Roosevelt in Dutchess county, New York.

EDWARD COCHS CONGER 1848 enlisted for the Civil War at age 16. Two of his sons, GARTH MASON CONGER 1891 and HENRY LAWTON CONGER 1901 enlisted for World War I when each was 15 years old.

EDWIN HURD CONGER 1843 was the United States Minister to China during the Boxer Rebellion.

ELIAS CONGER 1854 and wife Sarah (Garner) lost their first six children on October 2, 3, 4, 5, 9 and 16, 1892, in Clarkson, Nebraska.

ELIAS MILTON CONGER 1812 lost his hearing at age three resulting from measles, and never learned to talk. He married a deaf mute, Mary Jane Hatton.

ELISHA CONGER 1820, son of John Conger 1798, married his first cousin JANE CONGER 1824, daughter of Isaac Conger 1802.

ELMER CONGER 1885 was killed by his brother ALBERT PRIOR CONGER 1875 in a hunting accident. Albert never married.

ELMER BRONSON CONGER 1875 was the first mayor of Peninsula, Ohio, in 1901, serving in that position for 28 years.

EVERTON JUDSON CONGER, Colonel, was with the party which captured captured Booth and Harold, the assassins of President Abraham Lincoln.

FRED MASON CONGER 1928 is 6'3" tall--is he the tallest Conger?

GEORGE DUFFIELD CONGER 1857 was the head of the Anti-Saloon League of Washington State.

GEORGE PARKER CONGER, 1815, Captain, led the posse in capturing the raiders of St. Albans, Vermont, in 1864.

GEORGE PERRIGO CONGER 1884, Rev., conducted funeral services for his mother and father (Willis N. Conger 1858), and performed the marriage ceremony for his brother, Walter 1890.

GEORGE RINGLAND CONGER 1935 directed a master plan for Florida higher education from 1968 through 1970.

GEORGE WASHINGTON CONGER 1850 was the father of 21 children by one wife, all single births. Fourteen reached maturity.

HORACE NEWTON CONGER 1817 was the U. S. Counsul in Hong Kong; Secretary of State of New Jersey in 1868.

ISAAC CONGER 1779 obtained a government grant for about 2,000 acres near Fayette-

ville, Tennessee. He built a brick home about 1810 which later was occupied by his son Sion Iliff Conger 1810, grandson Dixie LaMar Conger 1864, whose widow died there in 1969. It is believed to be the oldest home in Lincoln county. Isaac's great-grandson, John Beall Conger 1905, now owns the home and lives there.

JAMES BOWERS CONGER 1792 is said to have invented the Turbin Water Wheel.

JAMES WATSON CONGER 1919, Captain USN, commanded the carrier WASP for the first manned recovery of The Gemini astronauts in 1965.

JEAN CATHERINE CONGER 1929 lost her hearing in her senior high school year as a result of surgery. She learned lip-reading and was the first deaf student to graduate from Mount Holyoke College. She died while her book "A History of Cats in Life, Art and Mythology" was under publication. She was the only grand-child of Charles Leslie Conger.

JERRY RONALD CONGER 1936 is a quadriplegic, resulting from a broken neck in a diving accident. He types with a mouth stick, as he can't use his hands. He stated:"I am a novelist and short story writer, so far unsuccessful and unpublished, although I prefer to be called a writer." (Box 571, Rosiclare, Illinois 62982.)

JOHN CONGER 1803 built a brick home in 1844 at Peninsula, Ohio. It was restored in 1969 by Elizabeth Conger Bender, his great grand-daughter, who occupies it now.

JOHN CONGER 1817, living in Douglas county, Kansas, operated the first underground station for run-away slaves out of Missouri and missed being burned out by the Quantrill gang by a hair.

JOHN BRAXTON CONGER 1882 offered some sage advice on longevity--to "Just keep on breathing....."

JOHN H. CONGER 1839 lost his left arm in the Battle of the Wilderness; became a guard at Government Park in Washington when President Lincoln was killed.

JOHN JAMES CONGER 1906 and wife Laretta L. (Kelly) died the same day, 23 Sep 1952 leaving eleven children.

JOHN SPENCER CONGER 1819 wrote in his diary on 22 Feb 1847, "The long roll beat, and we sprang to arms to meet Santa Anna, who was advancing with 21,000 men,and we did meet him and gave him a hearty welcome." Feb 23--"Early in the morning the strife recommenced, and the greatest victory of America was won this day. The Mexicans numbered 21,000 and the Americans about 4,500." (read his diary)

JOHN THOMAS CONGER 1861 was bound out at age 6 to work on a farm.

JOHN REMEMBER DANIEL CONGER 1843 painted the DeLinn Mill in Tacoma, Washington, in 1869. Now in a museum, it is the oldest known painting depicting any part of that city.

JOSEPH CONGER 1726 was the first descendant of John (primus) to leave New Jersey prior to 1746.

JOSEPH ALBERT CONGER 1866 homesteaded in Oklahoma. His wife, Catherine Elmira (Russum) discovered isin-glass deposits on their farm which she heated and ground into a fine substance to make plaques to sell for grocery money.

JOSEPH WALLACE CONGER 1863 was born in a log cabin built by his father, ENOS CON-

GER 1814 at Cincinnati, Iowa. Wallace's sons were born there also.

JOSIAH CONGER 1780 and Catherine Runyon eloped on horseback when she was 14 years old. Josiah was a hunting companion of Daniel Boone in Kentucky, whom he claimed as close kin--probably on his mother's side.

JOSIAH CONGER 1840, in the Confederate Army, fought against his brother ELISHA CONGER 1820 of the Union Army in the Battle of Shiloh.

JUDSON WELDON CONGER 1905 enlisted as a private in the army in 1942, at the age of 37.

LEE ROGER CONGER 1921 was one of 5,000 soldiers on the Calvin Coolidge ship that sank off the coast of New Hebrides in 1945. Only three lives were lost.

LONNIE ALLEN CONGER 1917 is Iowa State Chaplain of the GIDEONS (Bible) Assn.

MORDECAIE CONGER 1775 was blinded after an attack of Smallpox at age two.

NOEL WESLEY CONGER 1842 gives a vivid account of his year in the Civil War in his diary and letters to his family.

OBEDIAH CONGER 1779 spelled the name CONGAR and his descendants also, until about 1887. It is believed the reason was people pronounced the name "Conjer".

PAUL BERNARD CONGER 1873, son of Frederick Halsey Conger 1849, married his first cousin ALICE HALSEY CONGER 1869, daughter of David Seabury Conger 1842.
Their son, PAUL SIDNEY WOLVERTON CONGER 1897, was born in the "Reform School" at Waukesha, Wisconsin--where both his parents were teachers. Paul is Associate Curator and Custodian of the Department of Botany, U.S. National Museum (Smithsonian Inst.)

ROBERT BARRETT CONGER 1804 attended school with Abraham Lincoln in Kentucky, and his wife Nancy Howell was Lincoln's schoolmate in Springfield, Illinois.

ROBERT LEE CONGER 1918 and wife Mildred have been in the musical entertainment field for thirty years. He plays guitar; she plays piano and organ. They have a record album entitled "Precious Memories", and specialize in gospel music.

ROBERT M. CONGER 1843 was one of three delagates to present the 47th star (for Oklahoma) to the Union Flag at Philadelphia.

ROGER NORMAN HURD CONGER 1909 has published numerous articles pertaining to the history of Waco and McLennan county, Texas.

SAMUEL HAYES CONGER 1796 died in the same house in which he was born, age 76. As the Newark antiquarian for the New Jersey Historical Society, he was the first of the family to collect CONGER family records.

SEYMOUR BEACH CONGER 1876 and son, SEYMOUR BEACH CONGER 1912, were both foreign news correspondents. Beach, Junior, began his career with World Letters, Inc., and helped prepare material for use in geography and social science classes in 1933,and in three years with the organization he visited 89 countries on 6 continents.

STEPHEN CRAWFORD CONGER 1912 once held the Princeton Mile Record.

SILAS DELMAR CONGER 1855 died in his study with pen in hand, writing a sermon. (Read his impressions of the automobile in his letter written in 1916.)

SIDNEY LAMAR CONGER 1924, although involved in his mortuary and real estate and nsurance business in Arcadia, La, still finds time experiment with the native Louisi-na irises, two cultivars having received the American Iris Society's "Mary S. Debail-on" Award. He is also organist for the funeral enterprise, and has directed church hoirs and sings tenor solos.

THERON EDGAR CONGER 1918, his wife Laretta, children Cheryl Ann, Darrell Lee and lary Jean died 24 Aug 1956. Only daughter Rose Marie survived.

TOM FRED CONGER 1903 and son L. E. CONGER 1930 were killed together in a car ac-:ident on 16 Feb 1951.

THOMAS WILSON CONGER 1931, a Methodist, holds a record for attending Sunday School or twenty years without missing. He has published a book on the history of Ruleville, lississippi.

WARREN ROBERT CONGER 1883 was Scout Master of the troop that went to the Centen-ıial Jamboree in 1947. His troop stood as Honor Guard for the unveiling of the monu-ıent of "This Is The Place", erected at the Imigration Canyon in Salt Lake City, Utah. ots were drawn to pull the ropes, and this honor fell to Warren's youngest twin son, EO ROBERT CONGER 1930 and a Coombs boy.

WARREN W. CONGER 1842 died at age 88, next to the last member of the Jarvis Post, G.A.R. of St. Albans. He had three separate honorable discharges from the Civil War.

WASHINGTON P. CONGER 1834 died at the age of 99 years and 8 months; his wife Mary (Hands) died three months before reaching 101. They had eleven children.

WILLIAM ALEXANDER CONGER 1826 was blind for many years in later life, but played the organ to accompany himself in singing hymns.

WILLIAM ALFRED CONGER 1914 helped test-drive Jeeps at Ft. Knox, Kentucky, before they were used by the Army in World War II.

WILLIAM ALLEN CONGER 1818 knitted socks for his entire family of nine children.

WILLIAM J. CONGER 1835 made and played violins.

WILLIAM MELTON CONGER 1900 and wife Addie (Steppler) had two sets of twins, CATH-ERINE JEAN and MINNIE JANE born 1931, and ROBERT ANGELO and ROBERTA ANN born 1934.

WILSON THOMAS CONGER 1842 joined the Civil War at age 18 and lost an arm. The stump was tied with twine.

ZACHARIAH CONGER 1828 once owned the land that is now the prime area of downtown Atlanta, Georgia, where the Henry Grady Hospital sits.

"Conger Street" in Waterloo, Iowa, is named for Patrick Henry Conger 1819, and runs alongside the property he sold in 1875 for $100.00---the land upon which now sits the vast John Deere Factory.

The forsaken graves of "J. and Mary E. Conger" of Janesville, California, have been adopted by Connie Frehner Money and her children of nearby Susanville, to decor-ate on Memorial Day.

LARGE FAMILIES OVER TEN

Name	Wives	Children	Name	Wives	Children
Aaron 1795	1	12	John 1758	1	11
Aaron 1825	3	24	John 1798	1	12
Abraham Bogart 1814	1	13	John Allen 1873	2	18
Asher 1761	1	13	John James 1905	1	11
Benjamin 1752	1	11	John Thomas 1861	1	11
Bradley 1819	1	11	Joseph 1758	1	12
Calvin 1810	1	14	Joseph 1839	1	11
Chauncy Stewart 1838	1	11	Joshua 1768	1	12
Coddington 1775	1	11	Josiah 1780	?	11
Daniel 1788	1	14	Lorentus Everett 1814	1	13
David 1730	1	11	Oliver 1787	1	11
David 1760	1	14	Parley 1788	1	12
David 1760	1	11	Sebastian 1790	1	11
David S. 1789	1	12	Silas 1800	2	11
Elias Darby 1763	2	17	Stephen 1796	1	14
Elias Gregory 1806	1	11	Theron Seymour 1847	1	11
Enoch 1730	1	11	Thomas 1758	2	11
Enoch 1819	1	11	Thomas 1794	2	12
Ephraim 1809	1	12	Uzziah 1789	1	12
George 1806	1	12	Warren Robert 1883	2	12
George Washington 1850-1		21	Washington P. 1834	1	11
Henry Halsey 1817	1	12	William 1766	1	11
Hiram Elliott 1801	1	12	William 1788	1	11
James 1820	1	12	William Alexander 1826	1	12
Job 1751	1	12	William Higgens 1797	1	11
Job C 1780	1	14	William J. 1826	1	12
Joel 1794	1	11	William Wallace 1840	1	12
John 1640 (Primus)	2	14			

John B Conger shows a hand-hewn watering trough which dates to the early 1800's and which has been on his farm near Mimosa all those years The trough was hewn from a solid log

This house, built by Isaac Conger 1779, has been home to four generations f Congers. Isaac's son, Sion Moores Conger 1810, inherited the house; then passed on to his son, Dixie Lamar Conger 1864, and is now occupied by his n, John Beall Conger 1905. It is located on Route 5, Fayetteville,Tennessee.
tory on page 242)

Included in a complex of buildings constructed by Isaac Conger in 1815 is this all-brick smokehouse which still stands in excellent shape The bricks were fired on the premises by workmen who built Mr Conger's house and a separate kitchen.

This stone and log dwelling, built during the very early 1800s, was home for Isaac Conger and his family for several years on the Lincoln County farm which has been in the family ever since.

Abijah Conger 1782

Emma Conger Woods 1852
dau of David 1808

Emma, Mary and Elizabeth Woods, grand daughters of David 1808

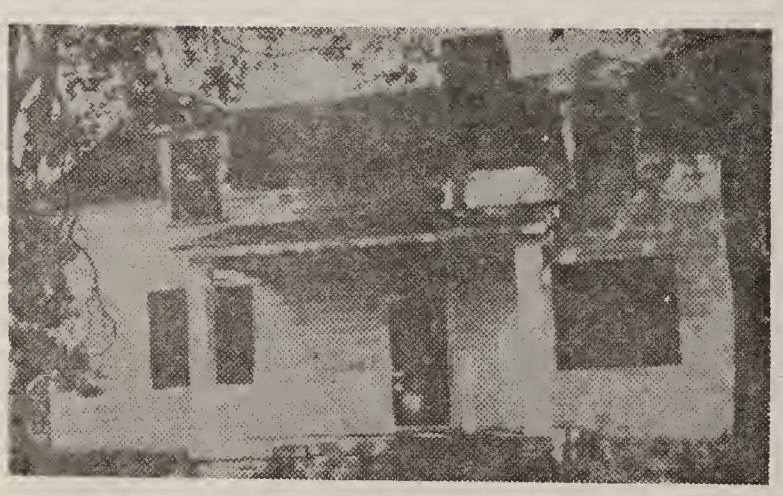

David Conger House, Athens, Georgia.
Home of David and Eliz. Young Conger. Built approx. 1832. Now Standing at the junction of Hi-ways 29 & 72, Athens Clarke Co Ga
(David 1808, son of Abijah Conger)

The Descendants of David Conger will meet the third Sunday in May at the David Conger House, now the home of A. Y. Woods, Jr.

Come and bring a picnic lunch to be served at 1 P.M (Several years ago.)

Steve Conger, President
Mary Woods, Secretary

FIRST PRESBYTERIAN CHURCH
ATHENS, GEORGIA

Church organized in 1820; this building erected in 1855, attended by Aibjah and his family.

House built about 1840 by John Conger 1803; lived in by son John Crogan Conger 1835 and grandson John Crogan Conger 1883. Nine Conger children were born here 1868 - 1923.

Restored in 1969 by Henry and Elizabeth (Conger) Bender

Present owners of the Conger home

HOSTS HENRY AND ELIZABETH BENDER

. . . watering trough has running water

Oil portrait of Eunice Conger Halls, done by her husband, Richard M. Halls.

Eunice is standing in the front entrance of the house built by John 1803, in which she was raised. In her feature story, she suggests calling her father's former childhood bedroom "The Nuttery" instead of "The Skunk Room."

The controversial "Skunk Room" is pictured below as it appears today.

Elmer Bronson Conger 1875, was the first mayor of Peninsula, Ohio, in 1901, and served in that office for 28 years. He was born in the house built by his grandfather, John Conger 1803, now restored and owned by his daughter, Elizabeth Conger Bender.

Elmer's children and their families are pictured below.

1. Ernest (Chip) Preston--son of 11
2. Ted &($13\frac{1}{2}$) Paige Preston--sons of 11
3. Kenney Conger 1960--son of 23
4. Kay Conger 1960--dau of 27
5. Tracy Bender--dau of 33
6. Lisa Preston--dau of 11
7. Skipper Mell--son of 8
8. Gail Bender Mell--dau of 13 & 17
9. Skip Mell--husband of 8
10. Ruth Preston--mother of 19
11. Jean Bender Preston--dau of 13 & 17
12. Hazel Reycraft--mother of 31
13. Elizabeth Conger Bender 1905
14. Velma Conger--wife of 32
15. Jane Conger--dau of 32
16. Janet Conger--dau of 32
17. Henry Bender--husband of 13
18. Helen Conger--wife of 22
19. Ernest Preston--husband of 11
20. Ann Conger--wife of 30
21. Lou Conger--wife of 25
22. Robert A. Conger 1907
23. Kenneth A. Conger 1939--son of 30
24. Judy Conger--wife of 23
25. George Davis Conger 1913
26. Bruce Conger 1950--son of 27
27. Elmer Bronson Conger 1919
28. David Boyd Conger 1940--son of 25
29. Constance Conger--wife of 27
30. Arthur Boylan Conger 1911
31. Donna Bender--wife of 33
32. Charles Henry Conger 1917
33. Robert Bender--son of 13 & 17
34. Don Charles Conger 1947--son of 32

H O N O R A B L E M E N T I O N W A L N U T S

By Eunice Evelyn Conger Halls

I know. We had to beat the squirrels and a family of Italian neighbors to our own hickory nuts. If the other kids got there first, there would be a pile of outer shucks from the hickory nuts showing they had "come it" and beaten us. They would have marched home with a cloth sugar sack of nuts hung over a shoulder. I have seen that, too, on one occasion when we almost met under the tree.

I don't remember my cousins, Uncle Elmer's 7 children, six boys and one girl, raiding the nut trees on the farm. I am sure my father and his three girls were the prize nutters in the family.

Posthuminously, Daddy had the last laugh, too. When the old American Gothic brick homestead underwent its preservation-restoration, bushels of black walnuts poured out of the walls where rodents had stored them. They, too, hate waste.

The old back kitchen is now a family room with a black walnut floor and chestnut shutters on the window interiors. This old back kitchen with no cellar underneath, in my time was a store room. With disuse, no heat, and dampness, plaster loosened and the walls and partitions became a kind of a nutty granary for the rodents.

I have seen a granary on the second floor of a pre-federal Hudson Valley stone house with pine the width of forbidden King's Pine for flooring. I propose that the present black walnut floored, chestnut-shuttered family room be known as the Nuttery. That gives our 1840 brick house a status somewhat equal to the pre-federal stone house of one hundred years earlier.

It seems to me only fitting honor that this room, the southwest corner of which was my father's bedroom in his boyhood, and where his nuts were still stored in the partitions after his lifetime, be known as the Nuttery. No one else then or now in the family has gathered five kinds of nuts in one day; no one else ever won Honorable Mention in the statewide contest for prize black walnuts.

Legends accumulate in place of family lore in old families. One of ours was the two large pine trees in the front yard, brought to Ohio after the Battle of Chicamogua. Trouble is, no one in the family was in that battle. The two trees were Norway Spruce, and their graceful low sweeping branches were popular lawn trees of the Victorian Era.

Another false legend that I regard as downright smelly is that my father cleaned skunks in the back kitchen. As a boy he earned money for school books and clothing by selling furs and hickory nuts. If he trapped skunks then, his fastidious Eastern college-bred mother would never have permitted skunks to be cleaned in her spotless kitchen.

In my girlhood my father bought furs. He did not clean them. He liked to stretch the skinned furs properly himself, but did not skin them.

He never bought skunk hides either. I once heard Stinky Metcalf plead with him to buy a skunk pelt, and he flatly refused, absolutely no.

Someone in the family concocted what they regarded as a colorful legend that my father cleaned skunks in the back kitchen. They told the story to the architect on the preservation-restoration. With a flip remark, the architect said, "Then let's call this the skunk room".

I hope the present descendants of this old American family will honor our John Conger by calling the family room the Nuttery because Uncle John got Honorable Mention in the whole state of Ohio. A man with his command of English, a conservationist, fifty years ahead of his time, a farmer who loved his occupation second only to writing, deserves better than to be falsely remembered as one who cleaned skunks.

(John Croghan Conger 1883)

Descendants of Job Conger 1817 & Harriet Jewell

1. Charles E. Conger 1942--g-son of 14
2. Omar David Conger 1881--son of Abel A. 1845
3. May Conger--wife of 6
4. Ruby Kennedy Clapsadle 1883--dau of Harriet A. 1858
5. Clare Manson Conger 1903--son of 2
6. Ernest Conger 1882--son of Albert G. 1856
7. Mable H. Barlow
8. Owna Kennedy Ouellette--dau of Harriet A. 1858
9. Mabel Conger Segula--dau of Albert G. 1856
10. Shirley Conger--wife of 16
11. Letha Conger--mother of 1
12. Teresa Kennedy Caldwell--dau of Harriet A. 1858
13. Fred Ouellett--husband of 8
14. Charles Edward Conger 1893--son of Albert G. 1856
15. Robert J. Segula--husband of 9
16. Paul R. Conger 1932--son of Frank L. 1889
17. Mabelle Conger--Wife of 14
18. Dorothy S. Conger--wife of Ivan 1929
19. Wanda Conger Schlaack 1937--dau of Frank L. 1889

Son Elias Milton Conger 1816; wife Mary Jane Hatton (below); both were deaf mutes.

David S. Conger 1787 md Rebecca Sharp.

Dau Rachel H. Conger 1824; husband Daniel R. Brewington (below)

Dau Mary Conger 1814 md Hiram Croel; were g-gr parents of Maxine Crowell Leonard.

Burial place of David, wife Rebecca and son Elias Milton Conger on the homestead at Bluff Creek, Monroe county, Iowa.

Sunday Feb 7th 1847

To John Spencer Conger from brother-in-law, Hiram Croel

Manchester Dearborn Co. Ind

Dear brother I set down to write another letter to you this being the 4th or 5th since you left home & I suppose that you have received none of them — we received your letter dated 25 of dec. on the 4th of this month & was veary glad to hear from you — yesterday father received a letter from Col. Lane wrote at Saltillo but had no date he stated that you was well we are all well — at least as well as could be respected. Considering circumstances C C Pease and Rachel are living at fathers yet they have got a yong daughter 9 days old to day — father received a letter from [illegible] on the 4th from Rocky narrows oh stating that they ware well and had a fine young son — J Joseph hunter was hear about 2 weeks ago his family & E. Congers ware then well — I was at Cin. ok. on Christmas day Kew kerk is quite feeble so much so that he had to quit draying he is keeping a feed store now where he lives B. M. Starky has removed some 30 miles back of Cin: in ok. Sylvanus Croel lives where he did when you was there and works in the roll mill at 1.25 cts per day — and keeps as study as a deacon — Peter Lyon was hear last week & said that their folks ware all well = I am now making truss hoops at 3 dollars per set and have a contract of 20 set = I have been makeing kegs untill about 3 weeks ago & got for them about 30 cts on an average = I wish you to write soon as you git this letter if you ever do get it but I think it a chance if you do for I have taken particular pains to direct mail & pay the postage on all of my letters to you & I think that there must be some mis-man...

ment by those who have the charge of the letters in the army = Look closly to it see if you can find out the cause = I must now close for want of room hear

John S Conger Hiram Croel

From John's sister, Mary Conger Croel

dear brother I embrace this opportunity of writing a few lines by we all want to see you very much and look forward to the time of your return with great anxiety we all feel to mourn the loss of our brother David but we mourn not as those that has no hope it was a severe stroke on our parents but mother bore up under her affliction far better than I expected I dear brothe I expect it was a severe trial to you but dear brother remember that there is one friend that sticketh closer than a brother if you but put your trust in him he is stand by you in every trying curcumstance

the children all want to see you and send their love to you little John W. M. is fat and hearty Victor Belfort has grown to bee quite a fine boy [illegible] do write to us as often as you can as I eespect your letters come to us much safer than ours goes to you I believe father gets one as often as once a month but the last we recierd from you was maid at Smithland the last we got from David was at campt Belknap opposite

Bueritta in which the gave us a desciption
of the place but his hand is not still in death
but he will live long in the minds of his friends
the neighbors all seem to deplore his loss

I believe that I have nothing more to write
but remain your affectionate Sister
Mary Crock

From John's sister, Rachel Conger Pease (1st husband C. C. Pease; 2nd Daniel R. Brewington)

Dear brother, It has been sometime sine
I have written to you. You have been moving
from one Station to anothe so much that
I hardly know where to write. I have read sever
-al letters from you and, It always gave me
joy to hear from you, and, to hear that your
health was good and that you was contente
-d to serve your country and, quit your
-self like a man, notwithstanding you
have not been jentealy used by your Capt.
John I would not mind the evil abuse
or treatment of man, nor the slanges of unwise of
the world, For happy is the man that condemeth not him
-self in that thing which he alloweth, If you have
done good, done your duty as an officer you
are not cast down in your ow concience on the
account of transgression — but you have peace
of mind and boldness, to stand to face your
officers & men, whilst your Capt. undoubtedly
must, [illegible] feel guilty when he sees you, and
cannot face you without a dejected countena
-nce. John be faithful, and be a truthful Soldier

and I you will have praise - John Love God
and keep his commandments and his hand will
be on you. his Spirit will teach you your whole
duty and he will give you grace to help you to
over come all your enemies, Draw near to God
in prayer and [illegible] him and he will draw near to you
Seek the Lord and he will be found of you -
forsake him not and he will not forsake
you - (but if you forsake or turn away from
him he will turne away from you -
Sanctify your self and be holy and the Lord
God will be your strength - and he has said
that he was a strong hold in the day of trouble. for he knows
[illegible] that trust in him - and no weapon that is formed
against you - shall hurt you - write - soon - I will write soon

From John's father, David Conger 1787

Dear Son your father Mother Brothers
& Sisters ar well we Received you Letter from
Monterey & were Rejoyced to find you well
I would inform you that Congress has Passed
a Law granting to all Valunteers 160 acres of
Land or its acquivelent in Money at Con
gress Price say $1.25 Pr acre and the addition of
3 dollars Pr Month Making 10 dolla - I have wrote
Many Letters and sent several Papers but it seems
you have not got them you will Not fail to come
home when your years is out from your father
David Conger

Read John's diary on page 318

To John S. Conger [illegible] Ind.
Vol. camp on K. capt. Geo. Dunn Co.
Point Isabel Texas

Halleck Gettus Conger 1863 (son of Elias Milton),wife Rosa McCollum and family. Shown below in later years.

Children of Halleck Gettus Conger

Seated:Edith Conger Johnson 1894, Mabel Conger Glick 1887, Clara Conger Burneson 1902.

Standing: Fred Conger 1886, Clyde Conger 1896.

Below: Clara Conger Phillips 1859, Mary S. Conger Wells 1871,daughters of Elias Milton 1816.

Tressa(Prather) and Martin Isaac Conger 1881, son of Samuel 1849.

Benjamin Wells Conger 1891, son of Samuel 1849.

Uriah Fox and Emma Rebecca Conger 1874, daughter of Samuel 1849.

Rev. Silas Delmar Conger 1855 in pulpit of his church decorated for Memorial Day, 1910. (Read his letter of 1916 giving his impressions of the automobile on page 468.)

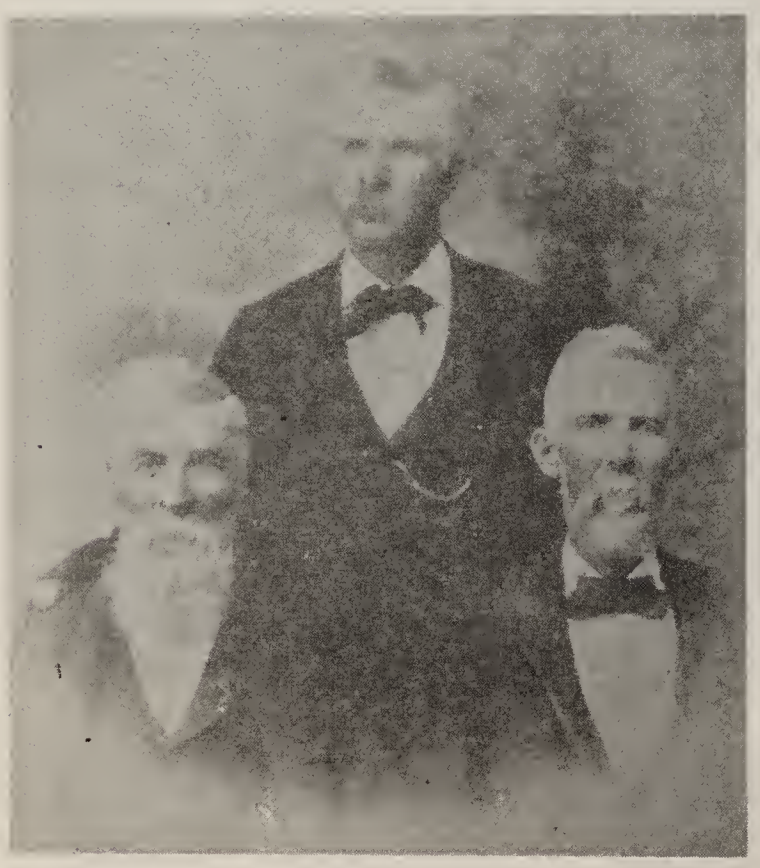

Grandsons of David Conger 1766 are Carr McVey Conger 1826, James Madison Conger 183 and Aaron Harvey Conger 1830.

Their father was Aaron Conger 1795, wh was born in the house pictured below. (Rea the biography of Aaron on page 2.)

Old homestead of David Conger 1766 in Washingto county, Pa. Built in 17? it is pictured in 1941.

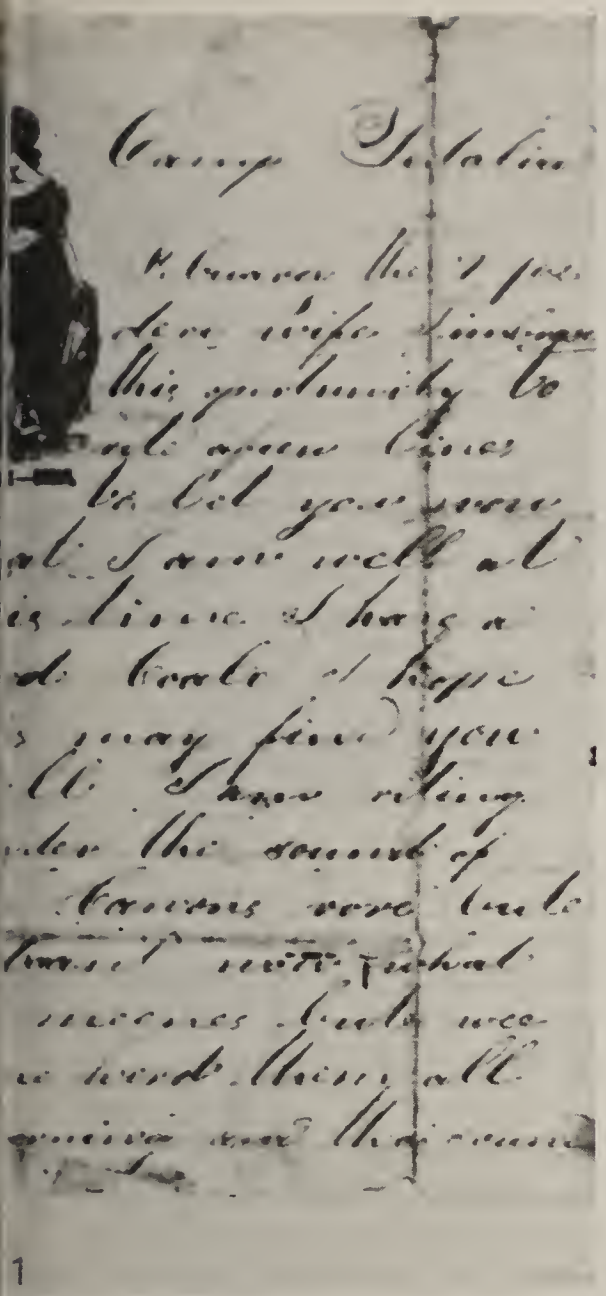

1. 2.

1. Wedding picture of Harley Conger 1897 and Pansy B. Bailey (left) with brother Everett Merle Conger 1904 as Best Man and Cherald Bailey, Bridesmaid.

2. (Standing)-Milton Bailey (Pete) Conger 1924, Harley Conger 1935, Shirley Ann Conger 1936; (Seated)-Helene Rateuke Taylor (2nd wife), Carole Helene Conger 1939, Harley Conger 1897. Harley adopted Helene's daughters.

Harley is the son of John Thomas Conger 1861, grandson of William J. Conger 1835, writer of the letter.

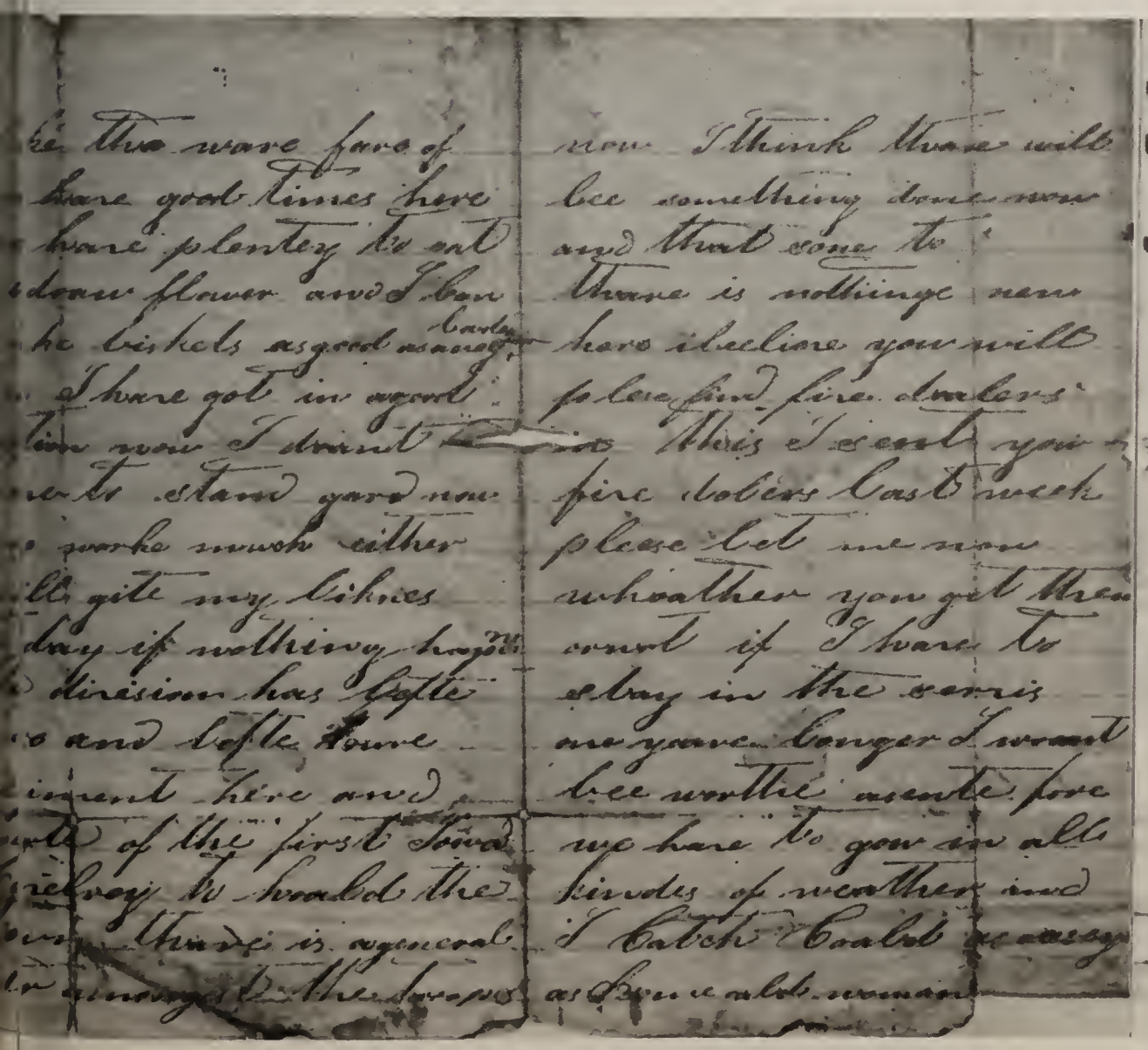

Capt. George Parker Conger 1815
(Read his biography, page 197.)

Merle Percy Conger 1925 and wife Patracia Raymond are pictured with their children in 1969. Not identified, they are Kathleen Marie Conger 1947, Barbara Jean Conger 1952, Donna Marie Conger 1953, Nancy Louise Conger 1955, Merle Marie Conger 1957, Todd Martin Conger 1958, Jeannie Marie Conger 1961, Christopher Joseph Conger 1963 and David Patrick Conger 1964.

Charles Edward Conger 1885

Albert Prior Conger 1875

Dr. Guy Parke Conger 187

Family of Bristol Ero Conger 1874

(L to R)--Malcolm Eugene Conger 1916, Montez (Mattie) Conger 1910, Julian Ero Cnger 1909, Jewell Masuria Conger 1908, Bessie Tift Conger 1906, Cassie L. Conger 103, John Robert Conger 1901, Nora Lee Conger 1899, George Drew Conger 1897; wife Msuria Caroline Roberts and Bristol Ero Conger 1874.

This family is descended from Abraham H. Conger 1812 of Georgia, who cannot b linked to John Belconger. Bristol was the oldest child of twenty-one children o his parents George Washington Conger 1850 and Martha Goff.

Below is son John Robert Conger "at work". Bristol's eldest son, George Drew Cnger, a medical doctor, was the founder of the Conger Insurance Company in the Suth. A "George Conger Day" was proclaimed on 11 Oct 1969 by Tifton, Georgia.

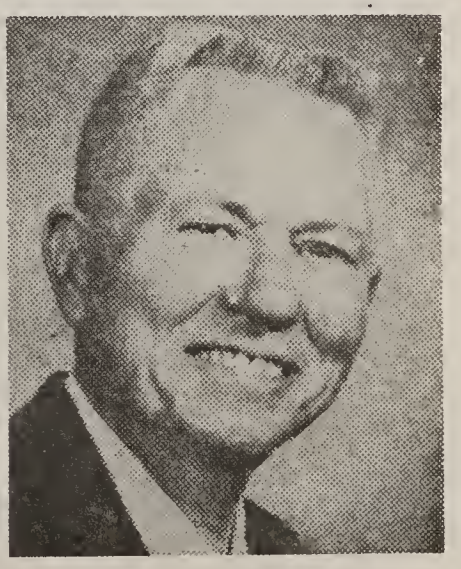

Dr. George Drew Conger

Disabled But Busy:

Rosiclare Man, 36, Writes (Hard Way)

By BARRY EYSMAN
Sun-Democrat Staff Writer

ROSICLAIRE, Ill., March 23 —Jerry Conger, 36, is a writer.

He also is a quadriplegic. For the past 20 years he has not walked, played basketball, turned the pages of a book with his fingers. When he was 15, he dived to the bottom of the Ohio River and broke his neck.

He has no use of his legs or the fingers of his hands. His vehicle is a wheelchair. He can move his arms to some extent and is able, with the help of arm splints, to feed himself.

Conger does not pose for photographs.

In the ensuing years the Rosiclare native has discovered his goal in life—to become a published author. He always has been interested in writing, but he became seriously interested about 10 years ago.

He devotes his afternoons to long sessions at his carriageless electric typewriter which is stationed in the living room of the home he shares with

See ROSICLARE MAN
Page 2-A, Column 3

John Myron Conger 1916

(Continued From Page One)

his mother, Mrs. Hazel Conger.

Conger types by using a mouthstick.

The mouthstick is a quarter-inch dowel stick capped with a Teeth-molded acrylic mouthpiece and tipped with an eraser. It was while he was in therapy at the Institute of Physical Medicine and Rehabilitation in Peoria, Ill., that an occupational therapist suggested the mouthstick.

The instrument has opened up a new world for Conger. It is the world of the mind. It is a world where he can go anywhere he wants, do whatever he feels like, and create a universe all his own. In the past 10 years he has written novels, a few dozen short stories, and a number of poems, as well as numerous other articles. It is with the articles and poems he has had success. An article he did on himself appeared in the June, 1971, issue of "The Exceptional Parent." This is a magazine for parents of children with disabilities.

In the article he told of his mouthstick and his love for writing and his philosophy about himself. He does not live in the past, although the past is an important part of life for him and he draws some of his fiction from it. But this is not his dwelling place. He writes and his writing keeps him geared toward the future.

Conger was in the hospital for three months after his accident but he was able to receive his diploma with the rest of his graduating high school class. After high school, he took a number of correspondence courses through the University of Illinois. The courses included rhetoric, literature, and psychology.

Serious fiction is what interests Conger the most. He turns out an average of 2,000 words each afternoon. So far he has not been successful with having his fiction published. Fiction is the hardest market to break into and, with so many magazines folding, Conger finds the obstacles on the road to being published are large.

But he keeps writing. Two more articles have been accepted by "The Exceptional Parent." He received mention in recent issues of "Time" and the "Saturday Review" in connection with the new magazine. "Time" carried a quote from his article—"One Adjusts to Realities. I Try to Forge Ahead."

Although fiction is his first love, Conger also writes articles which require a good deal of research. Although the Rosiclaire library is small, there is a good library system in Illinois which allows libraries to borrow from larger libraries such as the one at Springfield. The research for his articles also come from government books and brochures.

A writer must be willing to accept any assignment. Perhaps the oddest assignment Conger tackled was an article on the louse. Robert Burns wrote a poem on the louse, so Conger decided maybe there was a louse market somewhere out there in publishing land. The article was not published. To his dismay, one magazine informed him it had already published an article on the louse.

Like Ireland's famed Christy Brown, the author who is completely paralyzed and types out joyous novels such as "Down All the Days" with his left foot, Conger has overcome numerous obstacles. He is not bitter. He is not angry over what has come to be his fate. He adjusts as best as he can.

In his article for "The Exceptional Parent," Conger wrote:

"One does not accept the unacceptable. One adjusts to realities, living always with hope. I try to forge ahead as everyone else does, fully aware that life may never be full, but determined never to accept less than I must. This doesn't mean I never despair. Depression, a sense of frustration and failure, lurk just outside conscious thought, ready to spring when something goes wrong."

—Star Photographer Glen Leach

Clement Conger shows the desk designed and used by Thomas Jefferson when he was drafting the Declaration of Independence. Jefferson liked to write standing up, hence the raised top.

Story on page 80

Willis Nathaniel Conger b. 1858. (Read his biography on page 536 written by son George, pictured below.

Son Walter Cornelius Conger 1890 explains the above picture as being a benefit baseball game between the Fat and Lean Citizens of the community of Owego, New York to assist the ill and homeless suffering from the horrible 1906 earthquake at San Francisco.

"The game was declared in favor of the Leans for at the fifth inning Dad batted a 'three - bagger'. Dad, however, was not satisfied without giving the last ounce of effort. He whizzed by third base and ran for Home - thereby collided with the 370 pound catcher of the Fats. It required minutes and considerable assistance to get the bodies untangled. The game was discontinued for it - had experienced its climax. Dad learned later that among the beneficiaries was his future daughter-in-law."

* * *

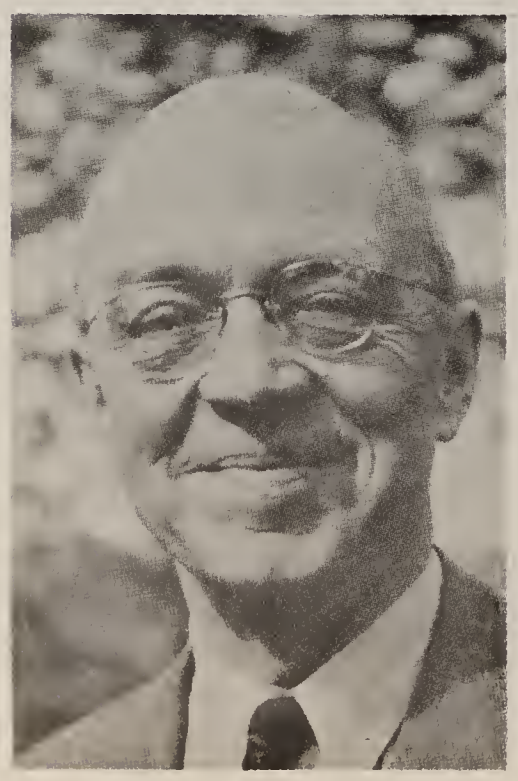

Hope of Safe Harbor

Through ocean's monochrome of wave and sky
Our steadfast ship, day after weary day,
Threads by some miracle its pathless way
And to a far-off foreign shore draws nigh.
But shadows show where peaceful valleys lie,
Bright spots are little towns along a bay;
Ere long we see men work and children play--
Familiar sights of home life greet the eye.

So, when the soul's dear ship, from death's
wide sea,
The haven, Immortality, descries,
May scenes familiar through our mists appear!
May we be there what we have tried to be
And in that light now hidden from our eyes
Bring to fulfillment all we cherished here.

--George Perrigo Conger 1884

Miss Conger's Style Still Steals Show After 33 Years

Anybody who thought Miss Maybelle Conger would be speechless Saturday at her retirement party didn't know her very well.

In the "Miss Conger" style known to two generations of Oklahoma City students, she stole the show as 200 of those former students feted her.

Seated in a canvas-backed director's chair on the stage of the small auditorium in Oklahoma City University's Fine Arts Center, Miss Conger accepted gifts and kind words while calling loud hellos to the friends who surrounded her.

She graduated from Central High School (then, Oklahoma High School) and in 1937, returned there as a teacher of speech and drama.

"Miss Conger remains the hell raising-est teacher that ever stormed the halls of Central High School," declared Gene Dillehay, the master of ceremonies, and the audience cheered its agreement.

"Which, I might add, is what it took to teach anything to the likes of you and me," he added, and was met with a new round of cheers.

"Today," he continued, "we do the talking and Miss Conger does the listening."

"You wanta bet?" asked Miss Conger in a voice that steamrollered through the room.

Miss Conger had known that some of her students would go far, and the home towns of those attending the party proved it.

Maybelle Conger steals the show at retirement party.

Newcomb S. Hayes, class of '46, was there from Anchorage, Alaska, and others had come from Texas and Colorado, Louisiana and Pennsylvania, Ohio and a dozen cities in Oklahoma.

Jim Johnson, director of secondary education for the public schools, read a proclamation from Mayor Norick naming Saturday "Maybelle Conger Day."

Dr. Dolphus Whitten, president of OCU, cited her with a distinguished alumnus award, noting that she had made "a significant contribution to the youth of Oklahoma City."

He said "those who have been proteges of Maybelle are a little bit different," paused while Miss Conger's proteges laughed, then noted seriously that he was sorry he had not had their advantage.

Curt Schwartz, former head of the Oklahoma Arts and Humanities Council, engineered the party and kept it rolling full-speed ahead — the style to which Miss Conger had made them all accustomed.

As former students stood to be recognized (or not recognized after so many years) as the actors and actresses from near-forgotten senior and junior class plays, Miss Conger called nearly everyone by name.

A special alumni was David Black, now a successful celebrity accompanist in California, who flew back especially for the event.

While the program was underway, students who hadn't seen one another since graduation day, 1938 or '48 or '58 were enjoying the reunion.

There was nothing formal or stuffy about the party.

As one smiling alum noted, "I got kissed by some girls today that didn't kiss me in high school."

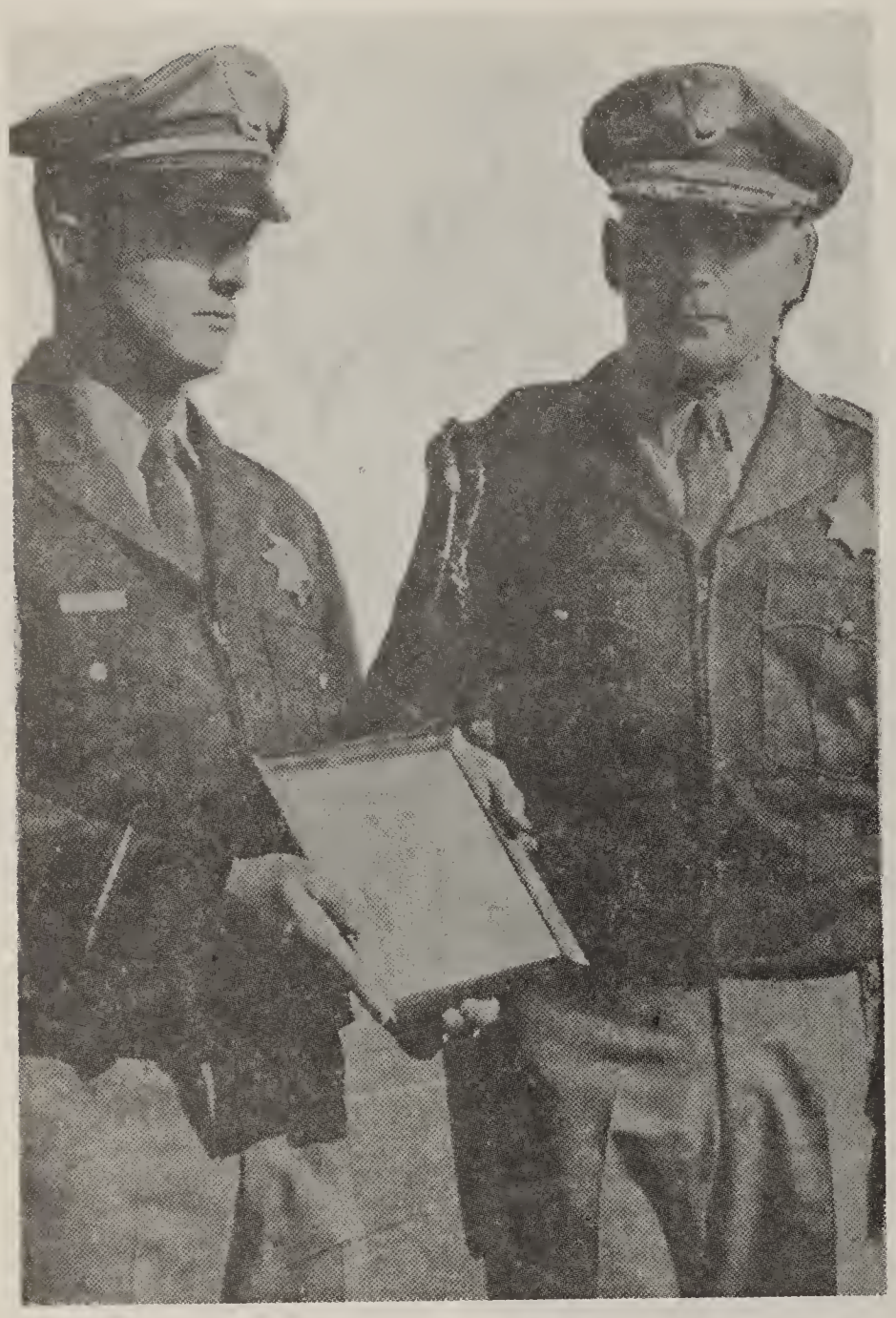

Bee Photo

RESCUER — Highway Patrolman Robert D. Conger, left, of Los Banos, stands with Supervising Inspector G. A. Stokes of Fresno after receiving a CHP meritorious award for saving a boy from drowning. The award was made at a ceremony in Los Banos.

Ceremony Honors Heroic CHP Officer

LOS BANOS—Highway Patrolman Robert D. Conger of Los Banos has been presented a meritorious award by the California Highway Patrol for his part in saving 9-year-old Victor Navarro of Hollister from drowning after the boy slipped into the O'Neill (forebay) Reservoir last October while fishing.

The boy's father, Jose Navarro, 45, drowned while trying to rescue his son.

Conger and David Wright, also of Los Banos, were fishing on the bank opposite the boy and his father when they heard the youth's cries and saw the father jump into the water.

By the time they got the boy out Navarro had drowned. His body was recovered several hours later.

Conger was given the award by CHP Supervising Inspector G. A. Stokes, commander of Zone IV, Fresno. Assisting in the presentation were Capt. D. A. Cumings, Merced area commander, and Lt. Richard Bradford of the Los Banos substation.

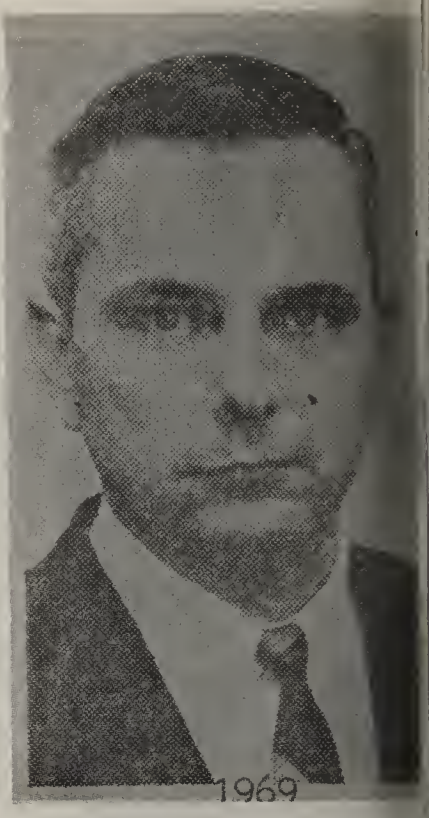

OLIVER C. CONGER DR. GEORGE R. CONGER III

Traditional Southerner

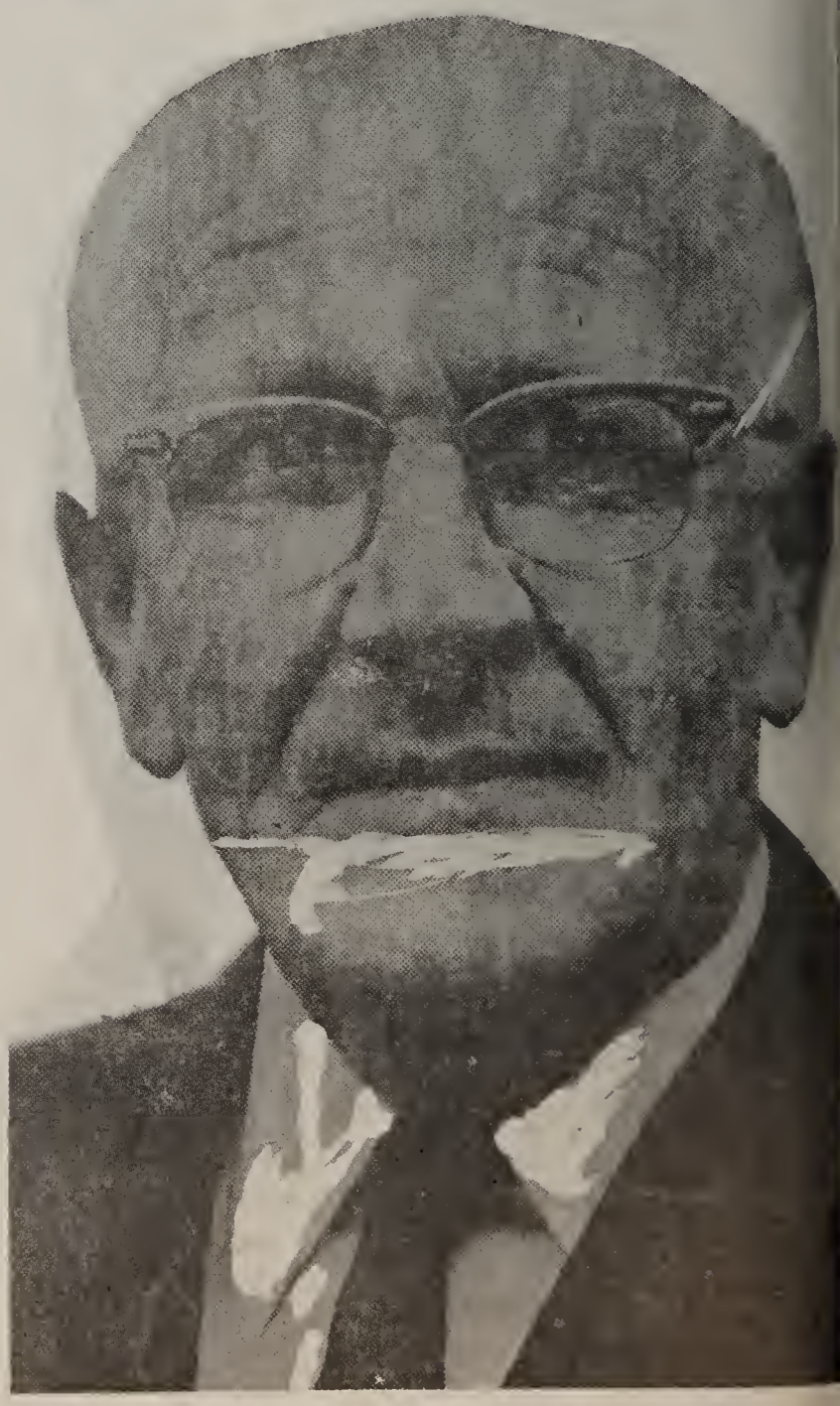

Chattanooga Times 2 Aug 1965 —Times Staff Photo.

DIXIE LAMAR CONGER

Front: William Melton 1900, Joseph Albert Conger 1868, Catherine (Russum) with Bessie Catherine 1908, Millard John 1895.

Standing: Albert Lonzo 1892, Laura L. 1898, James Harvey Conger 1897. (See page 340 for Catherine's autobiography.

David Edson Conger 1852, son Clayton Ellis Conger 1897, grandson David Elman Conger 1917.

Seated: Darrell Don Conger 1898, wife Ann (Cameron).

Standing: James Alexander Conger 1934, Jean Douglas Conger 1931.

Right: 1968 reunion of descendants of Job 1817, 4 couples were married over 50 years.

L. to R.: Owna & Fred Ouellette (55), Charles Conger 1893 & Mabelle (56), Hazel (g-dau of Mary Jane Conger Haven) & L. J. Marshall (52), and Marie & Harrison A. Conger 1888 (61 years).

ABOARD WASP—
IT'S THUMBS UP
AND RED CARPET

N.Y. Herald Tribune 8 June 1965

By The Associated Press

ABOARD USS WASP.

Smiling and waving, America's Gemini 4 astronauts received a loud roar of welcome as they stepped from their pickup helicopter onto the sun-washed deck of this aircraft carrier yesterday, about an hour after their spacecraft splashed into the Atlantic Ocean.

Neither James McDivitt nor Edward White showed any ill effects from their four-day space journey in the crammed capsule.

After giving the traditional thumbs-up signal to the massed Navy personnel, they strode across the flight deck with no indication of stiffness.

Their unshaven faces were drawn, and they looked tired as they perspired in their heavy silver spacesuits in the 81-degree heat.

'SOMETHING'

Asked about his historic walk in space, Maj. White said: "Boy, that was something."

Maj. McDivitt threw his arms around his space twin and gave him a hug as they posed for photographers.

A spokesman said the men appeared to be in excellent condition but were thirsty and hungry.

They came aboard after splashdown 390 miles off the Florida coast. Hundreds of officers and men were massed on the flight deck, and their welcome to the space heroes roared out from every inch of observation space.

The loud strains of a march played by the Wasp's band added to the rousing greeting, and sailors tossed their white hats into the air as the helicopter carrying the men touched down on deck.

A white tarpaulin bearing the legend "Welcome aboard USS Wasp" was spread out. A Marine honor guard held banners, including the flags of the Wasp, the space agency and the various services.

The recovery mission from the floating spacecraft was one of the fastest yet performed in the U. S. space program.

The previous Gemini team had been greeted in more restrained fashion on the carrier Intrepid, in part because of requirements that the men be shielded from outside influences.

Majs. White and McDivitt did not have much of an opportunity to talk before being taken below for medical examinations.

GLAD

"They said very little except that they were very damned glad to be aboard," said Adm. William W. McCormack, recovery-operation commander. He and Wasp Capt. James W. Conger were the first persons on the ship to welcome the spacemen aboard the carrier, which will be their home for the next three days.

Adm. McCormack and Capt. Conger escorted the astronauts between a double line of Marine honor guards and down a red carpet to a door leading below.

The space twins walked with their arms slung around each other's shoulders and smiled as they left the deck.

In the sick bay, as they doffed their spacesuits for examinations, Maj. McDivitt was quoted as wisecracking: "I knew we'd wind up in the hospital.

Although both astronauts clearly were tired, neither needed any assistance in descending the steep ladders to the sick bay several decks below.

As the examinations began, Maj. White again was asked about the space walk. "It's enough to make a person speechless," he was quoted as saying.

While the doctors examined them, Maj. McDivitt and Maj. White drank water and grapefruit juice. At one point light-haired Ed White yelled to dark-haired McDivitt:

"Hey, Jim, if this is a beard-growing contest, you win."

When the Gemini spacecraft splashed down, and the WASP began speeding to the scene, every one on the ship grabbed binoculars and tried to spot the capsule. But it was 55 miles away and could not be seen.

An estimated 1,000 persons were on deck to welcome the astronauts.

Maj. White commented later: "What a reception!"

Astronauts Edward White, at left, and James McDivitt aboard the carrier Wasp after splashdown. At right is Rear Adm. William McCormick, chief of recovery mission, and at extreme left, Capt. James W Conger, skipper of the Wasp.

Arthur Latham Conger 1838
grandfather of
Capt. James W. Conger

(Waterloo Daily Courier, 1969) Above, a virtual institution at the National Dairy Cattle Congress are Floyd Conger, now 84, of Pecatonica, Ill., and his magnificent Clysdale horses.

Ralph Edward on father's lap, Norman Hurd Conger, Clara (standing), Mary Wheeler Conger, Charles Curtis, Newton Alva, pictured in 1870. Read Clara's diary, page 401

Waterloo Courier

MR. AND MRS. CONGER

7 June 1970

Silver Date

Mr. and Mrs. Chester A. Conger of 1433 Bertch St. will celebrate their silver wedding anniversary next Sunday in their home from 2 to 5 p.m.

Evelyn Boyd became the bride of Chester Conger on June 12, 1945 at Belleville, Kan.

The couple has two daughters; Mrs. Walter Cordes of Lake City, Minn. and Mrs. Edward Hayer of Cedar Falls, who will host the event.

Mr. Conger has retired from Northwestern Bell Telephone Co. There are eight grandchildren.

Carmi Times 1 Feb 1960

To Celebrate Anniversa.

JUDGE AND MRS. CHAUNCEY S. CONGER as looked when they were married fifty years ago on Febr 2, 1910 at the First Presbyterian Church in Carmi, by Reverend J. C. Christie, who came all the way from Iow officiate for their wedding.

Married Fifty Years

JUDGE AND MRS. CHAUNCEY S. CONGER

Early Judge

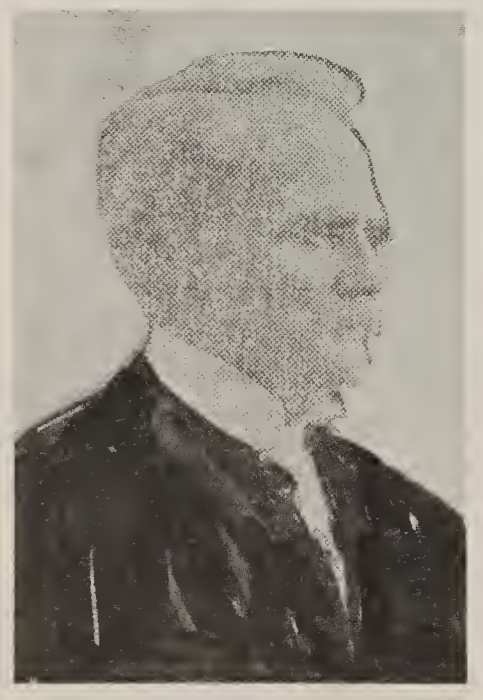

HON. CHAUNCEY S. CONGER Sr.

(Taken from White County History 1883 Pages 314-315).

Judge of the Second Judicial Circuit of Illinois, is the youngest of five sons, namely; Hon. Omar D. Conger, United States Senator from Michigan, and a resident of Port Huron, Williston K. of Calif., Seymore B. who was killed in the Civil War, in West Va.; Evereton J. who's sketch appears later, and Chauncey S. Their Father was Rev. Enoch Conger, a Presbyterian minister and a native of New York State, who emigrated to Ohio in 1824 where . . . he had charge of several churches in the Western Reserve. Their mother's maiden name was Esther West, a native of New York State.

The subject of this sketch was born in Plymouth, O., on Jan. 14, 1838. After obtaining a common school education, wherein he exhibited special talent for mathematical studies, he, in 1857, entered the service at Port Huron, . . . as a civil engineer, and in Nov., 1858, he accepted a similar position on the Ill. Southern railroad, since known as the Cairo & Vincennes Road and Wabash Railway. In 1860 he acted as civil engineer for surveying the level from Carmi to New Haven, and for the construction of the lock and dam at the latter place. In the spring of 1860 he commenced the study of law in Carmi, and in June 1861, was admitted to the bar, since which date he engaged in law, most of the time in partnership with Colonel J. M. Crebs.

In the fall of 1860, Mr. Conger was also elected County Superintendent of School, and in Nov. 1862, a Representative to the Legislature of Illinois, by a majority of 872 over Hon. S. H. Martin, independent Democrat. Mr. Conger was the youngest member of that General Assembly. In June, 1879, he was elected one of the judges of the Second Judicial Circuit, by a majority of 3,287 over Benson Wood the Republican nominee, and of 5,615 over James C. Allen, and 7,326 over W. G. Bowman, independent Democrat candidates.

Mr. Conger was comfortably situated in the city of Carmi, where his influence was sought for every local enterprise inaugurated. Of local organizations in which he took any interest at all, he was generally made president. He was an Elder in the Presbyterian Church, a member of the Masonic order, in which he was a Master several years, has been High Priest of the chapter, and is also a member of the A. O. U. W.

Nov. 28, 1861, Mr. Conger was married to Miss Ellen Stewart, a daughter, of Dr. Josiah Stewart, and their children are—Maud E., Annie S., Margaret L., Nellie S., and Chauncey S. Jr., and Helen, wife of E. W. Haas.

His Birthday Coincident With That of Lincoln

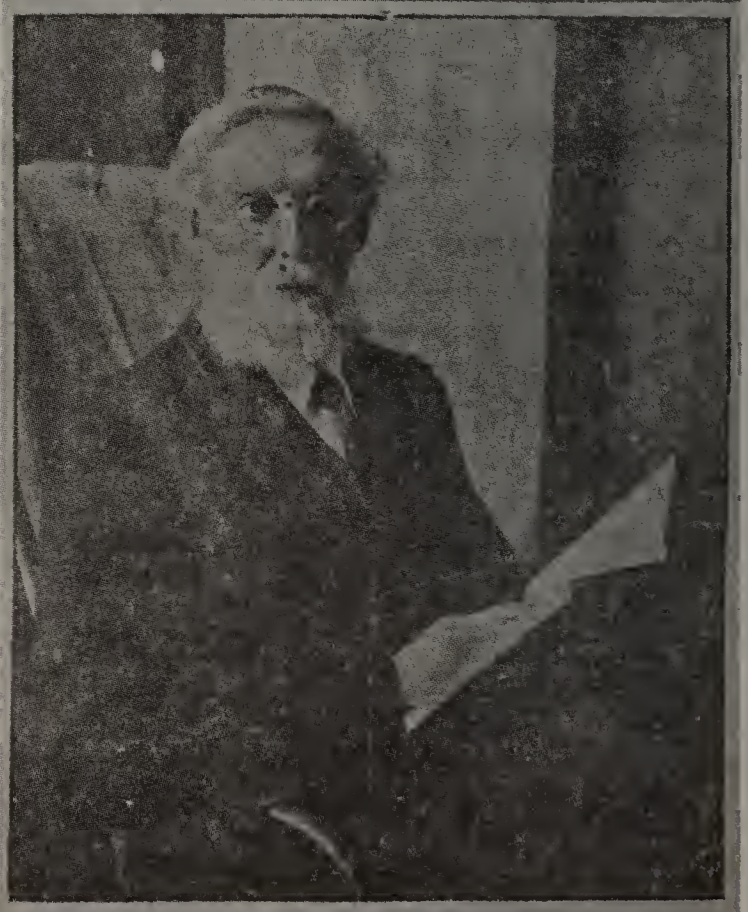

HARRISON G. CONGER (Photo by Conger)

Jn Remember Daniel
er.

Iat was the name of a man
n often appears in the his-
r books of Tacoma.

F was deputy city comptrol-
r nd deputy city assessor. He
a adjutant of the Soldiers'
o e at Orting. He was adju-
r general and quartermaster
ral of the Custer Post,
id Army of the Republic.

nger was a major in the
l War. He lived to tell about
e narrow escapes while on
editions in the South,

his colorful person of Ta-
a's past died many years
g at the age of 69. But, just
week, renewed interest in
life has occurred.

has come to light that
. J. R. D. Conger was a
ter in additon to all of his
r activities which also in-
ed being a lime company
erintendent and a Lewis
nty farmer. A painting by
h major now hangs at the
hington State Historical Mu-
n during the historical so-
y's showing of the latest
ditions to its permanent col-
ion.

ot only is the painting artis-
lly appealing. It also hap-
es to be the oldest known
ting depicting any site in
oma.

Oldest Painting

ruce Le Roy, director of the
ety and museum, said there
a number of sketches of
oma predating this painting
no paintings that he knows
that are this old.

he Conger painting depicts
DeLinn Mill in 1869. The
l, said Le Roy, was the first
ustrial structure in Tacoma.
It was built in the 1850s. The
sent site of the painting is
ut East 28th Street at the
allup River, he said.

he painting was given to the
seum by Mrs. Molly Conger,
Tacoma, the major's daugh-
in-law.

e Roy said there may be
er Conger paintings that are
lier than this one. However,
night be difficult to tell that
se paintings were by Conger.
Roy said the DeLinn Mill
ture was not signed by Con-
and the others—if there are
— probably don't bear his
ne either.

BY JOHN REMEMBER DANIEL CONGER

Oldest Painting of Tacoma Shown

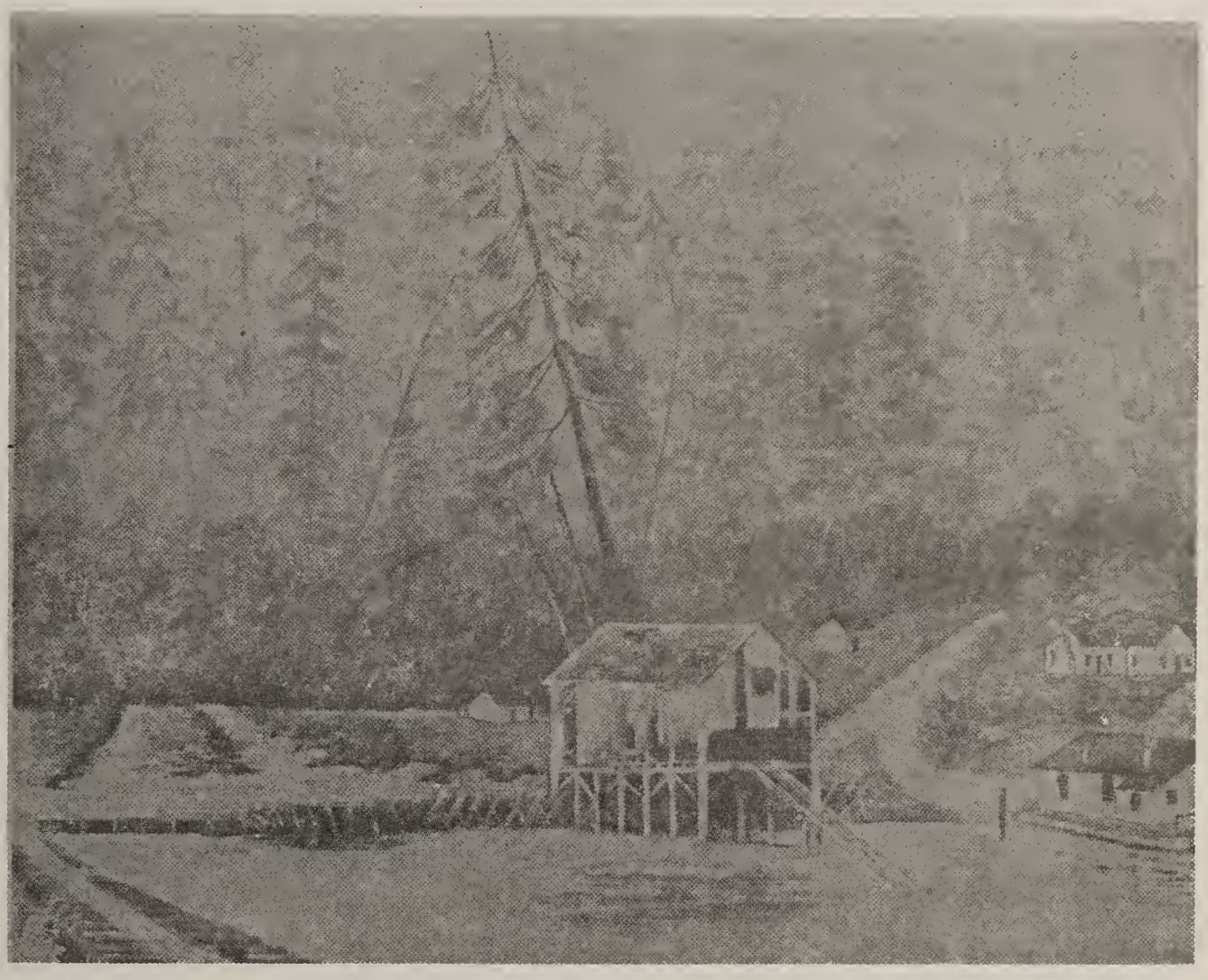

OLDEST KNOWN PAINTING OF TACOMA
The DeLinn Mill in 1869

Unidentified Press - Nov. 6, 1969

FIVE GENERATIONS . . . Pictured from left to right are five generations of the Mrs. Maude McDonald family: Tom Conger, Flushing, N. Y.; James Harold Conger, Marion; Mrs. Tylene Conger, Lincoln Park, Mich.; her mother Mrs. Maude McDonald, Marion and in front, Cristene Conger.

Congers Keeping Walking Stick Tradition Alive

By Glennis Nagel

Some children are born with a silver spoon in their mouths, but Andrew Ival Conger, son of Mr. and Mrs. Ival Conger, Newark, Ohio, was born June 12 with a walking stick in his hand.

Of course, no one expects Andy to walk with the stick. The walking stick hasn't been used as a walking stick in more than 105 years. The walking stick is a part of Conger tradition.

"In the last 105 years, at least, it hasn't been used as a walking stick, but it has been handed down through the family," Andy's grandfather, Robert Conger, 802 W. 27th st., said.

Through the years, the walking stick has been handed down from oldest son to oldest son.

Although Mr. Conger doesn't know how far back the tradition goes, he said, "I think that you may assume this was made in the early 1800's."

"A lot of the story is probably folklore, but the story is that the walking stick was made for one of my great grandfathers by Joseph Tibbles, who was called Uncle Joe," Mr. Conger said. "It was made with the stipulation that it was to go to the oldest son in each generation."

However, the tradition was in danger of dying out.

"My father, Finis, was the oldest of eight boys. Out of eight boys, there were only four boys born and I was one of those boys. And from those four, there was only one boy, my son Ival, and he was born 27 years ago," Mr. Conger explained.

"My oldest brother had two daughters, so I got the cane because I did have a son. Of the Congers, there is only my brother, my son, and now my grandson left. Nowhere in the United States is there any more of our family line except us," he said.

Just which great grandfather the walking stick was made for Mr. Conger doesn't know. It could have been made for Finis's father Sigel, or Sigel's father Elias, or for Elias's father Enos.

Whoever it was made for, Uncle Joe reputedly was very particular.

"It is a hickory stick. He hunted all over the woods until he found the branch he wanted, then he tied it. And in two or three years he returned to it, and it had grown straight by that time," Mr. Conger said.

SENTIMENTAL JOURNEY. Mildred and Robert Conger hold a walking stick which will be given to their new grandson when they arrive in Newark, Ohio, this week.

Mr. Conger has promised the infant a hand - made, gold - plated baby cradle like the cherry wood one shown in the photograph. (Hub Photo)

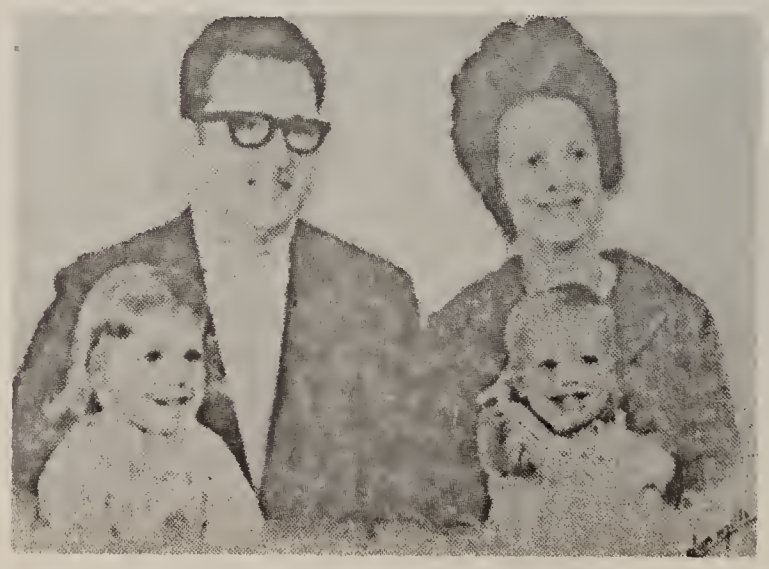

CONGER FAMILY. Infant Andrew Conger was born to the Ival Conger family; Ival, Almeda, and sisters, Sherry and Tammy.

"After he had cut it, he thr it up in the barn and left it for year. After that year was up, went and got it. He peeled t bark off of it and threw it there for another year.

"The next year he began whittle. The walking stick w carved into four separate se ments with each segment ma in the form of a different to handle: a hammer, ax, adz a mall," he said. "Once each the handles was carved, t wood was smoothed with a pie of broken glass. There was sandpaper in those days."

"Some people say I should r do it, sand it and refinish it, b I think it should be handed dow in its original form," Mr. Cong said.

In keeping with the traditi of handing down the walki stick, Mr. Conger has made old fashioned baby cradle f each of his four daughters a his son. The cradles are to handed down from generation generation.

"I made the first one for o son's wife, Almeda. Hers made of walnut and the othe are of cherry wood. We ha hoped that the first baby woul be a boy," Mr. Conger said.

However, the first two gran children to use the walnut cradl were girls, Sherry, who will b four years old this Fall, an Tammy, a year - and - a - ha old.

To encourage his daughter - i law to provide the Conge family with a son to carry o the family name, Mr. Conge offered her a $100 bill and a gol - plated baby cradle.

"Knowing her blowing i twice, I didn't think I'd have t make one," he said with a smile "I haven't figured out how I'l gold plate it yet."

The Congers left for Newark Ohio, this week to take the walk ing stick and $100 to the new arrival.

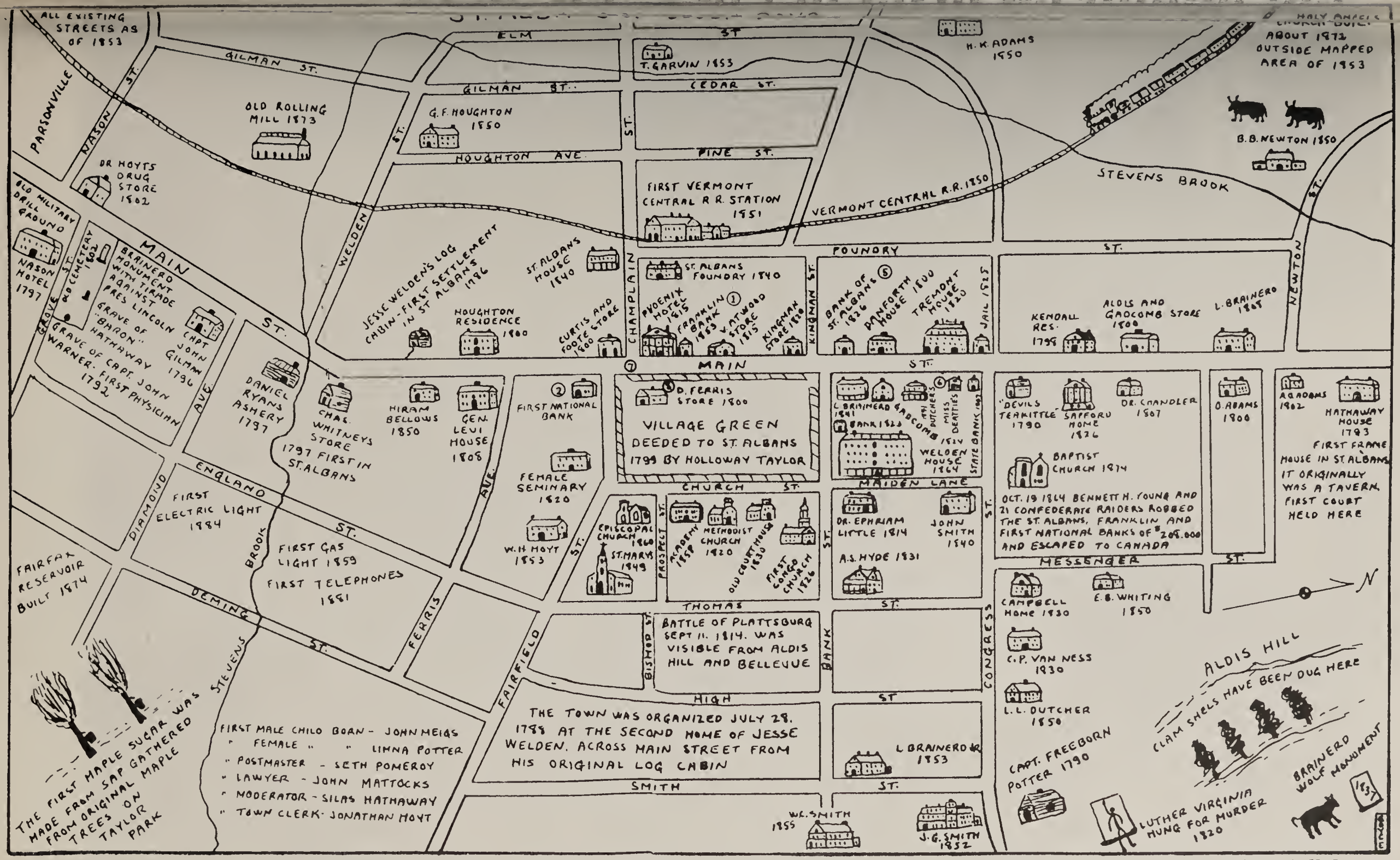

Permission to use in the CONGER FAMILY OF AMERICA granted by Edmund Royce Croff, grandson of the artist, Edmund H. Royce

Numbers refer to scenes depicted on the cover and located on the map above. See inside back cover for explanation of scenes.

1. Franklin County Bank
2. First National Bank of St. Albans
5. St. Albans Bank
6. Miss Beattie's Millinery Store
7. View of Main Street
8. The green (Taylor Park) in front of the American Hotel

3.
6.
1.
34.
36.
35.
24.
8.
9.
33.
26.
5.
10.
17
7.
2
11.
25.
12.
28.
14.
29.
30.
31
15.
21.
16
22.
23.

DESCENDANTS OF JOHN BELCONGER
&
MARY KELLEY * SARAH CAWOOD

ARON CONGER abt 1795 - Miss BARKER and DIANA OVETT

AARON CONGER, born abt 1795 at Charlotte, Vermont; d. abt 1840, Dickinson, New rk, son of MOSES CONGER 1770 & CATHERINE CHATSEY.

He married about 1820 to a Miss BARKER and had issue:

1. Phoebe Conger..... abt 1822-- --Mr. Woods
2. Jane Conger..... abt 1824-- --unmd
3. Caroline Conger..... abt 1826-- --Mr. Taylor
4. Almira Conger..... abt 1828-- --
5. Lucius Conger..... abt 1830-- 1905--Luceba Glytton

Aaron's second wife was DIANA OVETT, by whom he had issue:

1. Willard Conger..... abt 1834-- --unmd
2. Reuben Conger.....17 Apr 1836--15 Apr 1884--Lucinda H. Barker 31 Mar 1856
3. Sidney Conger.....19 Aug 1834-- --1. Melissa Dodge 2. Lovilla Kingsley
4. Rufus Conger..... 1838--25 Jan 1902--Nancy Gale

ARON CONGER 1795 & MARY MC VEY**********

AARON CONGER, b. 15 Apr 1795, Licking Co. Ohio; d. 6 July 1876 there, bd Bell Cemtery, was dau of DAVID CONGER 1766 & SARAH WELCH.

He married in 1819 in Green county, Pnns, to MARY MC VEY, dau of Jacob E. McVey. ne was b. 11 June 1799, Washington county, Pnns; d. 12 May 1878, Licking county, Ohio. ne first three children were born in Pnns; the remainder in Licking county, Ohio.

1. Elizabeth Ann Conger.....19 Mar 1820-- 1874--James Ryan
2. Jacob Ervin Conger.....12 Dec 1821-- 4 Mar 1886--Miranda Constable
3. David Washington Conger..... 7 Mar 1824-- 1874--Priscilla Kraft
4. Cary McVey Conger.....24 May 1826-- 4 Mar 1898--Rebecca Marriott
5. Elias Jackson Conger.....24 Apr 1828-- 1873--Miranda Miller
6. Aaron Harvey Conger.....19 Mar 1830-- 8 Apr 1910--Ellen J. White
7. Mary Ellen Conger.....11 Nov 1832-- 1844--child
8. Sarah Jane Conger.....14 Sep 1834--16 Aug 1914--Douglas Pierson
9. Edmond McVey Conger..... 1837-- 1841--child
10. James Madison Conger.....15 Jul 1839--24 May 1901--Sarah Danielson
11. Martha W. Conger..... 4 Jul 1841--21 Aug 1922--Jacob Barnhouse
12. Harriet Conger.....16 Sep 1844-- 1848--child

In 1824, Aaron and Mary McVey Conger left Pennsylvania and purchased a new home n Licking county, Ohio, near the north county line. Here the remainder of their family s born and they lived till their death. They never went back to the home in Pennylvania or saw their parents again. When Ethel Conger Heagler visited the family in 938 she was told she was the first of any of the descendants ever to go back in 115 ears.

Aaron and Mary are buried in the beautiful Bell Cemetery located by the church here they were members. This church is a land mark in that community. It sets on a ill overlooking a panoramic view of the country. It is 12 miles north of Newark. This s pictured on page 15 of Ethel Heagler's booklet, "Conger History 1664-1941".

The following story is taken from her booklet also, written by Clara A. Watson:

Aaron Conger and his blue-eyed wife, Mary McVey, who was of Scotch ancestry, moved rom Pennsylvania to Licking county, Ohio, in the 1820's. This woman was very energet-

ic and ambitious in a material way, but found little time for study or reading in the hard life of pioneer days.

The couple bought a tract of hilly, stony, timberland for a home. The young man had been a school teacher in Pennsylvania,but found all the work he could do in making a home on the new land.

The first work necessary was to provide shelter. Felling of trees and hewing of logs provided the material for house and out-buildings. After this was done,the stones with which the land abounded, were carefully gathered and used for building fences - a back-breaking task.

A wonderful spring in a shallow ravine was an outstanding feature of the homesite A spring house was built over it, and to this day, more than one hundred years later, a spring furnishes all the water needed for this farmhouse.

Within twenty-five years following this marriage, twelve children were born. As they grew up each child assumed certain responsibilities. The sons all learned to chop down trees and hew them into logs; clear timberland, and split rails for fencing the farmland. They learned to build fences that were "horse-high; hog-tight, and bull-strong."

The oldest daughter learned the milliner trade and carried on a business in the home, which was far from a town of any size. The oldest son learned to repair boots and shoes. He provided a cobbler's bench and tools,which he used to keep the family and neighbors in comfortable footwear. The third son learned to weave when he was 13 years old. From that time until he was 21, he did most of the weaving of the materials for the family clothing, including linen, woolen, and linsey--woolsey, a cloth made of both flax and wool.

The fireplace served for years for heat, light and cooking. One or two members of the family assisted with the cooking, under the mother's supervision. Buckwheat cakes comprised the winter breakfasts. The buckwheat was grown on the farm; the butter,which fast disappeared with such a breakfast, was churned in the spring-house, where the flowing cold water kept the milk and cream, sweet and cold. Maple syrup, made from the sap of their own trees, was not a luxury, but an every-day food. Sorghum molasses, for eating and cooking, was always on hand,as sugar cane was one of the crops grown by the family. Honey was also a common food as the father kept bees, which found plenty of material to work on, in the clover with which the land was re-newed, the buck-wheat blossoms, and the blooms from the fruit trees.

The orchard set out by this young couple was bearing fruit in a few years. Apple, peach, pear, cherry, and small fruits mad an assortment which was dried and preserved each year, until later, when the art of canning in tin cans sealed with sealing wax came into use. Vinegar was made from cider. A drying shed, with trays became an important adjunct to this busy home.

The flax and other small grains grown on the farm were cut with a cradle and then threshed with a flail. All the material used for clothing the family were spun and woven in the home. There were two spinning wheels, a large, and a small one. No doubt one was in use most of the daylight hours. The materials were dyed with walnut hulls and coperas. The yarn for knitting the hosiery for the family was all spun and dyed by the mother, from the wool sheared from their own sheep.

The wheat was taken to mill on horseback. The miller's toll for grinding was taken out, the remainder of the flour put into the sack and carried home on the horse. The father,who became quite rheumatic in middle age, once let a sack of wheat fall off the horse. He was unable to put it back, so dismounted and sat on the wheat for several hours until someone happened along the little traveled road,and helped him with his burden.

In the garden and truck patch all kinds of vegetables were grown. These were stored, for winter use, in a cave or outdoor cellar. Apples and potatoes were buried in pits lined with straw and covered with dirt. Hominy was made from shelled corn, the hull being removed with lye, made from wood ashes. The same kind of lye, from the ash hopper,was used with refuse fats, to make the family soap. This was a semi-annual task

The making of candles from melted tallow,poured into molds, in which candle-wick-

ig had been fastened, was necessary in winter to enable the needle workers, knitters, sinners, and weavers, to spend the long evenings preparing the family clothing.

Of the twelve children in this family, nine lived to maturity, married and reared fmilies. These descendants, to the fifth and sixth generations, are now living in nny parts of the United States. All trades and professions are represented in the esent living members. Most of the second generation became farmers. One son who was asuccessful farmer in the middle west often remarked that he learned soil fertility fom his father, who knew how to renew the soil,on a poor clay farm in the Ohio hills, b the use of clover.

Once a year a wagon load of produce was hauled to Newark or Zanesville. This was sld or traded for supplies not grown at home. This load consisted of extra fleeces c wool, bolts of linsey-woolsey, linen, yarn, together with things grown on the farm, died fruits,dressed poultry, and everything possible that was sale-able in the market.

As the years passed the older children went out into the world to make homes for temselves. They had been reared in an atmosphere of industry and thrift. Their par-e.ts were members of the Christian Church, having been Presbyterians who embraced the fith of Alexander Campbell, and who insisted on being called "Campbellites".

Comforts unknown in the early days were gradually added to the home. One luxury w.s a dulcimer, a musical instrument of the 50's, which the youngest daughter played skillfully. This provided amusement and entertainment, also developed talent in a rturally musical family.

The youngest son and daughter remained at home with their parents, who continued t reside on the farm all their lives. The father was an invalid during the latter prt of his 72 years. He suffered from a form of rheumatism which made him an almost helpless cripple. No doubt this was brought on by exposure and hard work. The mother lved three years after the death of her husband, enjoying fairly good health. She was ble to visit her children in their homes in other mid-western states, within a year f her death in 1870.

The parents are buried in a picturesque spot in Licking county. Bell Church stands n a steep hill commanding an entrancing view in all directions. Winding roads from ree sides lead to this beautiful"God's Acre."Here,with other relatives and friends, leep Aaron And Mary McVey Conger, in a beautifully kept country cemetery. A visit to his spot, by motor last summer (1934), was an inspiration. The contrast with the ays of horseback travel, affords satisfaction to one who enjoys dreaming of the past nd visioning the future.

ARON CONGER abt 1812 & ELECTA - **********

AARON CONGER, b. abt 1812, Cambridge, Washington, N-Yr; d. 22 Aug 1843,Washington o. Iowa; son of JONATHAN CONGER 1779 & MARY DUELL SHAYLOR.

Aaron's widow Electa married Daniel Pringle and had son Amos Pringle. Both lived n Texas in the 1880s. Issue of Aaron and Electa:

1.	William J. Conger.....	1834--31 Jul 1887--	Mahala Bowers
2.	Sarah Elizabeth Conger.....	abt 1836--	--Mr. Showman
3.	John Conger.....	1841--	--Eliza Bowers

ARON CONGER 1825 & MARY JANE PERTLEBAUGH, RUTH ANN SPRAGUE, JANE MALEE**********

AARON CONGER, b. 1 Dec 1825, Cameron, Ohio; d. 9 June 1892, Clarkson, Colfax, Neb, on of ELIAS CONGER 1789 & MARGARET ATKINSON. He was a railroad man in Monroe county, n 1870. Data from Aaron's Bible was recorded by his third wife, which in 1969 was ossessed by Josephine Conger Wagner, daughter of Elias 1854.

On 1 Apr 1845 he married MARY JANE PERTLEBAUGH, b. 16 Feb 1824, Belmont, Ohio; d. 7 May 1855, bd Bartholomew, Indn; dau of Daniel and Eliza Pertlebaugh. Had issue:

1.	Jane Conger.....	1847--
2.	Joshua Conger.....	1849--youth
3.	Charles Conger.....	1851--youth

4. Captain Conger..... 1853--died in N-Dk
5. Elias Conger..... 1854--17 Sep 1932--Sarah Garner
6. Daniel Conger.....27 May 1855-- Nov 1935--

Aaron's 2nd wife was RUTH ANN SPRAGUE, who also died in Indiana, where all their children were born. Their issue:

1. Samuel Sprague Conger..... Mar 1857--died in 1930's, Meads, Knss
2. Aaron Conger..... 1858--1870's, Illn
3. Clarissa Conger..... 1860--early 1900's,md Lee Wright 1877
4. Margaret Conger..... 1862--1930's, Deer Lodge, Mntn --md George Ward
5. Martha Conger..... 1864--1930's, Wakefield, Nbrs --md George Henry

Aaron's 3rd wife was JANE MALEE, b. 27 Dec 1846, Tnns; d. 22 Jan 1888, Springview, Keya Paka, Nbrs. Their issue:

1. Porterfield Malee Conger..... 5 Dec 1867--27 May 1918--Stella Whitney Dec 1901
2. Anderson (Bush?) Conger.....15 Aug 1869--late 1930's--unmd
3. Minnie M. Conger..... 6 Feb 1870-- Jun 1941--John Foy
4. Sarah C. Conger.....19 Mar 1872--late 1930's--William Gale
5. Alexander Conger.....25 Sep 1873-- 1952--Maud Brown
6. William M. Conger.....16 Jun 1875--12 Apr 1958--Esther Garron
7. John Conger.....12 Mar 1877-- 1941--unmd
8. Michael Conger.....17 Mar 1879--13 Oct 1887--
9. Twin boys.....11 Sep 1880--11 Sep 1880--
10. Burzilla Frances Conger.....23 Jan 1882-- Sep 1946--David Miller
11. Nettie May Conger.....23 Dec 1883--late 1900 --Mr. Brown
12. Grover Cleveland Conger..... 7 Aug 1885--15 Oct 1892--

AARON CONGER 1839 & MARY BALLARD**********

AARON CONGER, b. 18 Sep 1839, Piermont, N-Yr; d. Taunton, Mnns, the son of SAMUEL CONGER 1819 & RUTH BANCROFT.

He married abt 1870 at Pipin, Wscn, to MARY BALLARD,b. 15 Mar 1849, Illn. ISSUE

1. Asiel B. Conger.....29 Nov 1871-- --Mabel Oliveson
2. Henry G. Conger.....17 Aug 1874-- --Minnie Klickman
3. Burton Conger.....10 Apr 1885--10 Apr 1902--
4. Edwin Conger.....26 Jun 1888-- --

Aaron Conger enrolled 13 Nov 1862 in Co. L., 2nd Wisconsin Cavalry; discharged 21 July 1864 on account of disability.

AARON CONGER 1875 & LEFEE LARISON**********

AARON CONGER, b. 7 Jan 1875, Benton co. Mssr; d. 20 Feb 1945, Stockton, Rooks, Knss, bd. Ash Rock--son of STEPHEN CONGER 1850 & MARTHA HENDERSHAT.

On 18 Jan 1905 at Wetmore, Nemahan, Knss, he married LEFEE LARISON, b. 30 Oct 1886, Osborne, Osborne, Knss; d. 6 Aug 1932, Stockton, Rooks, Knss, bd Ash Rock--dau of John Perrie Larison and Eva Grimes. Her father was a stone mason and farmer.

Aaron was a farmer; both were Baptists. Had issue:

1. Nita Lavina Conger..... 1 Apr 1906-- --Roy Hance 2. Earl Eaton
2. Eva Martha Conger..... 1 Oct 1910-- --Merle Byerley
3. Everett J. Conger.....11 Jan 1914-- --Beulah Drennen
4. John Myron Conger.....11 Apr 1916-- --Wilma Blecha
5. Leota Frances Conger.....25 Jan 1924-- --1. Frank Gager 2. Harold Kleeve

The first three children were born at Wetmore, Knss; the others at Woodston.

ARON CONGER 1911 & MARJORIE DE BERGE**********

AARON CONGER, b. 15 Sep 1911, Herrin, Williamson, Illn--son of FLOYD JAMES CONGER 183 & MINNIE COMLY.

He was married 15 May 1941 to MARJORIE DE BERGE, b. 18 Apr 1916, Waterloo, Blackhwk, Iowa. Their son, b. San Francisco:

1. Floyd Dee Conger.....24 Apr 1949--

ARON HARVEY CONGER 1830 & ELLEN J. WHITE**********

AARON HARVEY CONGER, b. 19 Mar 1830, Licking Co. Ohio; d. 8 Apr 1910, Bloomington, cLean, Illn--son of AARON CONGER 1795 & MARY MC VEY.

On 28 Apr 1861 at Towand, Illn, he married ELLEN J. WHITE. She was b. 12 Oct 39 at Tippecanoe Co. Indn; d. 8 Jan 1927 at Cooksville, McLean, Illn--dau of GEORGE WHITE & JULIA NOEL. All their children were born at Bloomington, Illn.

1. Mary Adeline Conger.....28 Feb 1862-- Aug 1863
2. Clara Ann Conger.....17 Jul 1864-- 1915--Nicholas H. Watson
3. Charles C. Conger.....25 Apr 1866-- --Laura Hooten
4. Alfred W. Conger.....14 May 1868-- Aug 1870--
5. Cora Alice Conger .....13 Sep 1870--12 Jan 1895--Edgar W. Miles
6. Bertice H. Conger.....11 Dec 1873--13 Jan 1909--unmd
7. Pearle Conger.....26 Apr 1875--18 Jul 1937--Frank W. Parrish
8. Blanche E. Conger.....21 Mar 1878--26 Feb 1931--Jacob Phillips
9. Ethel Conger.....12 Jan 1881-- --Harry Heagler

Aaron Harvey Conger was reared in his native county, and was educated in the typ-al log school house, with its rude benches and wide fire-place. While his opportun-ies for acquiring an education were not of the best,he made the best use of them, nd by extensive reading in after years he became a well-informed man.

He was reared to farm life, and remained at home assisting in the farm work until e was twenty-one years old. He then went to work in a woolen mill, and in three years astered all its branches. Leaving the mill at the expiration of that time, he went to ork for a stock buyer,raising and marketing his stock, and with him he continued four ears. He first received eighteen dollars per month, but before leaving the employ of hat gentleman he was getting fifty five dollars per month.

Aaron saved his money and went to McLean County in 1859,where he purchased eighty cres of land for $12.00 per acre. His acreage later totaled 280 acres. He also con-ucted a grain and coal business at Fletcher, a small station near his home for many ears.

Ethel Conger Heagler said of her parents: "Father was a staunch temperance man nd voted the Prohibition ticket for many years. He never lost an opportunity to speak gainst liquor and the downfall it caused. Father and mother were members of the Bap-ist Church at Towanda, Illn. They are buried in the Smith Grove Cemetery two miles ast of Towanda where are also mother's parents, George C and Julia Noel White, and hree of her brothers and two sisters.

"Mother's ancestry goes back to the Whites of Mass. Tradition says to William hite of the Mayflower, and I have reason to believe this is correct. George White who arried Sarah Bumpas at Rochester, Mass in 1728 had a son George b. in Mass, 1737, who ecame George White of the Revolutionary War in New York. He and his wife Patience and ll their family were members of the church at Amenia, N.Y. (N.Y. Gen & Biog Record, ol 35 p. 203). Their oldest son Nathaniel b. 1759 was a sergeant in the Revolution. e married Hannah Finch in N.Y. in 1785 and they were mother's grandparents."

Aaron Harvey Conger once ran on the Prohobition ticket as a candidate for the tate senate, and polled a heavy vote. He was also a candidate for sheriff of McLean ounty and again polled a heavy vote. He always felt he would rather be beaten in a ood cause than to be successful in a bad one.

In his township he served as collector a number of years,and for thirty years was school director and took particular pride in his home school. He always gave special

attention to the employment of competent teachers, and as a consequence this one schoo sent out more than twenty-five pupils who held responsible and prominent positions.

Aaron traveled quite extensively from coast to coast, and always felt he could learn much from every one with whom he came in contact. He was greatly esteemed in his community.

AARON HILMAN CONGER 1928 & ALICE ELIZABETH FAIRS**********

Aaron Hilma Conger, b. 29 June 1928, Berrien Co. Grg--son of JOHN THOMAS CONGER 1882 & ELIZA JANE WILSON.

On 1 Nov 1951 he married ALICE ELIZABETH FAIRS. Res: 11433 Berkshire Dr, Clio, Mchg, 48420. They had three daughters:

1. Peggy Ann Conger.....15 Dec 1952-- --
2. Betty Sue Conger.....14 May 1954-- --
3. Merry Lynn Conger.....28 Jul 1955-- --

AARON ROSS CONGER 1805 & RUTH MARSHALL & RHODA ROBINSON**********

AARON ROSS CONGER, b. 7 Nov 1805, Preble Co. Ohio, d. 22 Sep 1896 at Preble Co.--son of JOSIAH CONGER 1780 & CATHERINE RUNYON.

On 22 Feb 1827 he married RUTH MARSHALL, b. 6 July 1807, Preble Co. Ohio, d. ther 14 Oct 1847. Had issue:

1. Marshall A. Conger.....15 Jul 1828--11 Oct 1848--
2. Thomas M. Conger.....12 Apr 1830-- --
3. John Newton Conger.....13 Oct 1832-- 6 Nov 1904--Louisa Kenney
4. Wheeler M. Conger.....19 Aug 1834--16 Sep 1911--Catherine Helderman
5. Rachel Conger..... 6 Oct 1836--24 Dec 1896--Nathaniel B.Stephens 6 Nov 1856
6. Anna Conger..... 4 Feb 1839-- --George W. Potter 19 Aug 1862

On 16 Oct 1848 Aaron married RHODA ROBINSON. No record of issue.

ABEL CONGER 1783 & PHOEBE DORIS STRATTON**********

ABEL CONGER, b. 10 May 1783, Danby, Vt, d. 5 July 1852 at Davison, Genesee, Mchg, was the son of JOB CONGER 1755 & ROBY POTTER. On 25 Dec 1805 at St. Albans, Vt, he married PHOEBE DORIS STRATTON, b. 9 May 1787; d. 1 May 1879 at Davison, Mchg. Issue:

1. Diana Conger.....10 Mar 1807-- 1861--
2. Harriet Conger.....24 Jun 1809--20 Apr 1898--
3. Job Conger..... 5 Apr 1811-- 2 Jun 1811--
4. Polly Conger.....23 May 1812--25 Jul 1817--
5. Abel POTTER Conger.....14 Feb 1821-- --Claria
6. Job Conger..... 8 Mar 1817--20 May 1898--Harriet Jewell
7. David Conger..... 2 Jul 1819--24 Jan 1850--
8. Harrison Gershom Conger..... 9 Oct 1814--22 May 1898--Deniza Seeley
9. Noel Conger.....26 Aug 1823--10 Apr 1824--

The Bible record for the above was submitted by Kenneth L. Conger 1903.

Abel, whose residence listed as Bangor, N-Yr, also signed a quit claim deed to his one twelfth of the real estate as above. His was signed at St. Albans, Vt., but dated 14 Feb 1829. The route from St. Albans, Vt. to Plattsburgh, N-Yr, then via the old military road to Bangor was probably the first step in the trail to the western reserve.

ABEL CONGER 1786 & JUNITA PECK: HARRIET KEITH**********

ABEL CONGER, b. 8 May 1786, Claverack, Columbia, N-Yr; d. 27 Dec 1872, was the son of JOSEPH CONGER 1758 & PHOEBE EGGLESTON. On 8 May 1808 he married JUNITA PECK,

b 4 Dec 1789, North Brookfield, Madison, N-Yr; d. 2 Apr 1853 at Brookfield. All the children were born in New York.

1. Charles Peck Conger..... 3 Mar 1809--12 Sep 1874--Susan Wilcox
2. Caroline Conger.....13 Aug 1813-- --Mansel Burdick
   Amos Beebe
3. William E. Conger.....29 Sep 1816--20 May 1893--Fanny F. Taylor
4. Tracy W. Conger.....28 Sep 1819--17 Feb 1899--Susan Goodrich
5. Lorenzo Dyer Conger.....14 Mar 1823-- 1 Nov 1889--Vilenia Bacon
6. Abel Conger.....20 Dec 1824--14 Feb 1863--Elizabeth Coy
7. Eunice C. Conger.....24 Jan 1827--18 Sep 1883--
8. Ephraim Conger.....21 Feb 1829--23 Aug 1893--Minerva Morgan
   Anna E. Stetson

On 24 May 1854 Abel married HARRIET KEITH, b. 8 Jan 1809; d. 20 Sep 1884.

BEL CONGER 1824 & ELIZABETH COY**********

ABEL CONGER, b. 20 Dec 1824, Brookfield, N-Yr; d. 14 Feb 1863, Sherburne, N-Yr, as the son of ABEL CONGER 1786 & JUNITA PECK. On 18 Dec 1853 at Sherburne he married LIZABETH COY, b. 1 Nov 1834, N-Yr; d. 8 June 1881. Children born at Sherburne:

1. Herman Conger..... 8 Dec 1855-- --Evice Beardsley
2. Alice Conger.....22 Aug 1859-- --Oliver L. Ellsworth
   22 Mar 1877

BEL ADONIRAM CONGER 1845 & LUCY BURCH**********

ABEL ADONIRAM CONGER, b. 24 Sep 1845, Dickinson, N-Yr; d. 23 June 1910, Owosso, chg, was the son of JOB CONGER 1819 & HARRIET JEWEL. He saw service in the Civil War hile he was still very young.

About the year 1874, he and a younger brother, Albert, and sister Harriet, went o live on a piece of property which had been purchased from the government by their ather. This was in Brady Township, Saginaw County, Mchg; and was a wild, wooded country where neighbors were few, but friendly. This farm for many years was owned by arious members of the Job Conger family.

On 11 Apr 1880 he married LUCY JANE BURCH, b. 23 July 1860; d. 15 June 1925, Clio, chg. About the year 1890 the family moved to Davison, Mchg. Had issue:

1. Omar D. Conger..... 3 Apr 1881-- 8 Mar 1968--Mina Kerr
2. Nora Conger.....14 Dec 1883-- --Dr. Roland Neelands
   23 Dec 1903
3. Noel Conger.....27 Aug 1889-- 5 May 1906--

BEL BARTON CONGER 1849 & ALICE EVELYN DUTTON**********

ABEL BARTON CONGER, b. 21 July 1849, Deansville, Oneida, N-Yr, was the son of CHARLES PECK CONGER 1809 & SUSAN WILCOX. On 1 Sep 1873 at Ostelic, N-Yr he was married to ALICE EVELYN HUNT DUTTON, b. 19 Dec 1853 at Ostelic. Had issue:

1. Bertha Estella Conger.....19 Apr 1875-- --
2. Bernice Charity Conger.....25 Feb 1878-- --
3. Blanche Beatrice Conger..... 6 Dec 1883-- --

Abel Barton Conger enlisted 12 Apr 1867 in Co. M, 31st U.S. Vol Inf; was wounded at Devil's Lake, Dakota Territory in Oct 1868. He was discharged from Co. K. 22nd Reg on 12 Apr 1870 at expiration of term of service.

BEL POTTER CONGER (See POTTER CONGER 1821)**********

BIJAH CONGER 1782 & PHOEBE TAPPAN**********

ABIJAH CONGER, b. 4 May 1782, Rockaway, Morris, N-Jr; d. 4 Feb 1866, Athens,

Clarke, Grg, was the son of DAVID CONGER 1760 & ELIZABETH AYRES. On 20 Oct 1803 at Rockaway he married PHOEBE TAPPAN, b. 27 Mar 1781 at Rockaway; d. 1 Apr 1852 at Athen Grg. Had issue:

1. Anna Jackson Conger.....30 Aug 1804--25 Apr 1827--
2. David Conger..... 6 Mar 1808--26 Sep 1890--Elizabeth Young
3. Hedges Tappan Conger..... 2 Aug 1811--15 Oct 1835--
4. Sophia Pierson Conger..... 3 Aug 1815-- --William C. Yoakum 20 Apr 1846
5. Elizabeth Ayres Conger.....17 Sep 1817--29 Mar 1903--
6. Rosina Kleese Conger..... 5 Feb 1821--28 Feb 1821--Lewis Fowler 20 Dec 1837
7. Cynthia Conger..... 5 Feb 1821-- 5 Feb 1883--Stephen Talmadge 28 Feb 1844
8. Barnabas King Conger..... 5 Feb 1821-- 5 Feb 1821--
9. Harriet Newell Conger.....12 Mar 1824-- --
10. Emily Conger..... 8 Oct 1827-- --Mr.Bell & Mr. Brown

A letter written by J. E. Brown of Los Angeles, Clfr on 6 Oct 1905 states that h was a grandson of Abijah Conger, late of Athens, Grg; that Abijah Conger was born i New Jersey about 1780. He also stated that his information concerning Abijah was quit meager, and entirely verbal and traditional.

He stated that Abijah Conger was said to have ten brothers and sisters, but tha the only ones of whom he had heard were Emily Conger who married a Talmadge, and brother John who lost an eye as a youth, learned the blacksmith's trade and settled i New York City;that his grandfather Abijah emigrated to the South long before the Civi War, going first to Blount County Tennessee, where some of his children were born, a thence to Athens, Grg, where he lived the remainder of his life.

Mr. Brown further stated that Abijah was a strong Presbyterian. He claimed tha all of the Congers descended from three brothers who came from England; that his gra father Abijah was one of the three, and that they were of Irish and Italian descent.

The History of Morris County, New Jersey, mentions that Abijah Conger was a Tru tee of the Rockaway Church in 1818-19 (page 340). On page 355 it mentions that in 18 Abijah Conger built a cider mill on the north side of the road from Dover to Frankli and on the same page mention is made of his teaching school at Rockaway,in the absen of the regular teacher, or when no teacher had been engaged.

Miss Mary E. Woods, great-great-grand daughter of Abijah, gives more informati through the newspaper clippings of the ATHENS ADVERTISER (9 Sep 1964) and THE ATHE DAILY NEWS (Banner-Herald) 12 June 1966, pg 9.

Abijah grew to manhood in Rockaway and served in the war of 1812. He married h neighbor Phoebe Tappan and they began their family. At this time Abijah was teachi in the academies of New Jersey.

From 1808 to 1820 his name frequently appears in land records of Morris Count On 14 Sep 1819 he appointed his brother,Judge Stephen Conger, to be his attorney, wi full power to take care of and dispose of his land, and after this date there is onl reference of his disposing of any land himself, and that was on 5 June 1821, when sold some lands in Hanover to his brother Stephen.

On 1 Apr 1814 Abijah Conger bought some land in Newark, Essex, N-Jr, from Mos Rolf and wife Mary, of Hanover (Essex County Deeds C 2:96). He sold this on 4 Jan 18 through his attorney Stephen Conger,to William Jackson of Pequanock Twp, Morris Coun The deed recites the power of attorney, issued to Stephen Conger (Essex Coun Deeds Y 2:422).

These records state that Abijah was the son of David Conger and Elizabeth Ay grandson of John Conger & Sarah Tuttle, great-grandson of Joseph Conger & Mary Mars and 2nd great-grandson of John Conger & Sarah Cawood--which seems to contradict t foregoing statement about his grandfather being named Abijah also.

The Conger family were strong Presbyterians, and when the call went out for mi sionaries to preach to and teach the Cherokee Indians, both Abijah and his sister a brother-in-law, John and Emily Talmadge, responded. Both families left prosperous N

Jrsey to take up life at the mission at Brainard Station,now the site of Chattanooga, Innessee. While the fathers taught and preached to the Indians, the young Conger and Ilmadge children grew up with Indian playmates, speaking several Cherokee dialects.

The Federal government began in 1831 the mass removal of all Indians from the re-gon east of the Mississippi River, and the Cherokee tribes were among those to be re-sttled in Oklahoma. The missionaries at Brainard Station divided; part went west with t.eir Indian charges, while other families sought to begin life again in the "White Mn's World". The Congers and the Talmadges went to Athens, Georgia to settle.

Abijah Conger, with typical vigor, began to build houses for himself and others. H purchased land in the vicinity of Baldwin Street, now on the University campus, and erected a story-and-a-half dwelling for himself, wife and unmarried children,and built he house still lived in by his descendant, Mr. A. Y. Woods Sr. on the Danielsville oad, for son David and his family.

Abijah lived to see his children and grand-children go off to war,and died short-r before the final surrender of the Confederacy. His contribution to mankind--faith, nd hard work, a heritage of which his descendants can be justly proud. His grand-aughter remembered him as an old man, wrapped in a cloak from shoulders to shoes in old weather, always present in his pew on Sunday.

Mrs. W. B. Brook, great-great granddaughter of Abijah's sister, Emily Conger Tal-adge, found an article about the Brainard Mission in "Torchlights to the Cherokees". his includes a sketch made by Thomas E. Paine in 1821; which shows locations of the oy's school house,boy's cabin,Mission House, Girl's House,Girl's school house, barn, armer's house, Carpenter's house, sawmill, garden and graveyard.

BRAHAM CONGER 1836 & ELIZABETH BRENTLINGER**********

ABRAHAM CONGER, b. 21 July 1836; d. 31 May 1905, could have been the son of JOHN MITH CONGER 1812 of Bushwick, Kings, N-Yr. He married ELIZABETH BRENTLINGER, b. 12 une 1848; d. 23 Feb 1914. Their children were born at Nevada, Ohio.

1. Ulysses Grant Conger.....12 Oct 1872--19 Dec 1952--Cora Vilnora DeSelm
2. Lettie Conger.....14 Sep 1875-- --
3. John Conger.....19 Dec 1877-- --

BRAHAM BENJAMIN CONGER 1852 & ELIZABETH YOUNG**********

ABRAHAM BENJAMIN CONGER, b. 1852, Lowndes County, Grg; d. 1911, was the son of BRAHAM H. CONGER 1810 & RENEE AURENA WILLIS. The name was spelled CONGO in the 1880 census. Abraham was killed in the yard of the Salem Baptist Church by a tenant farm-er. One member of the family believed it was his brother. He was called "Shabe". His wife, ELIZABETH YOUNG, was born in 1856. Their children were born in Tift county.

1.	George Jackson Conger.....	Feb 1872--	1910--Edith Huxford
2.	Barney Conger.....	1876--	--
3.	Reuben Nelson Conger.....10	Feb 1878--	7 Oct 1918--Mary Ella Kirkland
4.	Nelson Conger.....	1880--	--
5.	Isaac Young Conger.....	1882--	--Elizabeth Willis
6.	Elizabeth Conger.....	abt 1884--	--
7.	Greene Conger.....	abt 1886--	--
8.	Abraham Benjamin Conger.....	Jul 1888--	--Onis Willis
9.	Mary Conger.....	abt 1890--	--
10.	Sarah Conger.....	abt 1892--	--
11.	Minnie Conger.....	abt 1894--	--Mr. Lipps

(See LEBRON HUXFORD CONGER 1908 for additional data)

ABRAHAM BENJAMIN CONGER 1888 & MARGARET ONIS WILLIS**********

ABRAHAM BENJAMIN CONGER, b. 14 July 1888, Tift Co. Grg, d. 9 Dec 1953, Athens, Grg, was the son of ABRAHAM BENJAMIN CONGER 1852 & ELIZABETH YOUNG. On 19 May 1915 at Bainbridge, Grg, he married MARGARET ONIS WILLIS, b. 27 Feb 1893, Bainbridge, dau

of Elisha James Willis and Margaret Davis. Abraham was U.S. District Judge, middle district of Georgia at the time of his death. Their children were born at Bainbridge.

1. Margaret Elizabeth Conger..... 6 Mar 1916-- --Edwin S. Varner 23 Nov 1939
2. Abraham Benjamin Conger.....16 Jun 1917-- --Edna Ellen Gray
3. James Willis Conger.....16 Jun 1917-- --Margaret Ziegler
4. Leonard Hodges Conger.....24 Jul 1926-- --Anne Thomas

ABRAHAM BENJAMIN CONGER 1917, M.D. & EDNA ELLEN GRAY**********

ABRAHAM BENJAMIN CONGER, b. 16 June 1917, Bainbridge, Grg, was the son of ABRAHAM BENJAMIN CONGER 1888 & MARGARET ONIS WILLIS. On 12 Aug 1942 at Bainbridge, Grg, he married EDNA ELLEN GRAY, b. 1 Jan 1919, Denver, Clrd, dau of Jasper Delaughter Gray and Lura May Morgan. Their first son was born at Salt Lake City, Utah; second at Atlanta, Grg. Res: 711 Center St, Columbus, Grg. 31901.

1. John Gray Conger.....23 Feb 1946-- --
2. William Reece Conger.....28 Jun 1947-- --

ABRAHAM BOGART CONGER 1814 & MARY RUTGERS MC CREA HEDGES**********

ABRAHAM BOGART CONGER, b. 5 July 1814, New York City; d. 24 May 24 May 1887 at New York City, was the son of JOHN SMITH CONGER 1785 & SARAH BOGART. On 12 Nov 1836 at New York City he married MARY RUTGERS MC CREA HEDGES, b. 4 Apr 1819, New York City d. 26 May 1884, alberg Dobbs Ferry, Westchester, N-Yr. Children born at New YorkCity

1. Katherine Rutgers Conger..... 5 Oct 1837--infant
2. Henry Rutgers Conger.....17 Jan 1842--13 Nov 1856--
3. Arthur Bogart Conger.....13 Jul 1843-- 7 Feb 1844--
4. Katherine Rutgers Conger.....30 Nov 1844-- 3 Aug 1926--Alonzo Lane
5. Theodore Hedges Conger..... 7 Nov 1846-- --Anna Lynch
6. Wilhelmina Bogart Conger.....11 Apr 1848-- --Samuel Blatchford 10 Jun 1869
   (no issue)
7. Clarence Rapelje Conger.....13 Mar 1851--22 Jan 1911--Margaret Lynch
8. Mary McCrea Conger.....13 Jul 1853--12 Nov 1876--Henry Smyth
9. Arthur Bloomfield Conger..... 2 Mar 1854-- 5 Sep 1920--Mary Stockton
10. Anna Hedges Conger..... 2 Oct 1856--16 Oct 1857--
11. Herbert Trowbridge Conger..... 5 Dec 1857-- --Eliza Victoria
12. Helen DePeyster Conger.....12 Sep 1859-- --
13. Laura Van Horn Conger.....28 Mar 1861--29 Aug 1861--

Abraham Bogart Conger graduated from Columbia University, and was also a tutor there. He received his B.A. in 1831; A.M. in 1834. He was a New York Senator, and President of the New York State Agricultural Society.

ABRAHAM H. CONGER 1810 & RENEE AURENA WILLIS**********

ABRAHAM H. CONGER, according to the Lowndes Co. Grg 1850 census, was born in 181 (age 40 in 1850) in New Jersey. On 10 May 1836 he married RENEE AURENA WILLIS, b.182 (30 in 1850); d. Aug 1895, bd Zion Hope Baptist Church at Tifton. Abraham is buried at Troopville, West of Valdosta. The first two sons are believed to have been Civil War casualties.

1. James M. Conger.....(10-1850). 1840-- --
2. William Conger.....(7-1850) 1843-- --
3. Nancy H. Conger.....(5-1850) 1845-- --
4. Charles Clayton Conger..... 6 Dec 1847--25 Jun 1918--Nancy Williams
5. Barney W.(Walter?)...(2-1850) 1848-- --
6. George W. Conger.....29 May 1850--20 Mar 1934--Myrtle Elizabeth Go
7. Sarahan L. Conger....(8-1860) abt 1851-- --
8. Abraham Benjamin Conger..... 1852-- 1911--Elizabeth Young

9. Lorenza (Bud) Conger..... 1856-- --
10. Joseph A. Conger..... 1859-- --Mary Mixon

Bessie Tift Conger Davis wrote that Abraham Benjamin Conger was a veteran of the Seminole War. He went south for this purpose and was stationed at Troopville, west of Valdosta, Grg. He was buried there. He told relatives that he left brothers in the "North" (New York?) His son George Washington Conger described his father as a man of good physique, with high moral principles. He died while attending a Masonic meeting at Lenox, Grg--a lodge the family thinks he organized. His Seminole war sword is a treasured family heirloom.

Bessie gave his dates as 1812-1856. In talking with her brother, Dr. George D. Conger 1897, she was told Abraham was 59 when he died, and was born around the turn of the century in 1800--that he was a captain under command of Zachary Taylor during the Seminole War. Dr. George and his grandfather, George Washington Conger, were very close, making exploratory trips together, to the wilds of West Florida over 50 years ago.

Martha Conger Hardison quoted Dr. George as saying Abraham Benjamin Conger was born in New York City on Fifth Avenue. While stationed in Valdosta he met and fell in love with Renee. After the war he married her and went back North and brought four or five of his brothers back with him.

The 1850 census (Lowndes Co. Grg) states that ABRAHAM H. CONGER was 40--born abt 1810. If he died at age 59 this would have been 1869. His widow Renee was head of the house in 1860, and Joseph, the youngest child was a year old. So it seems that Abraham was born in 1810 and died at age 49 in 1859. Furthermore, the census states that he was born in New Jersey, though he may have lived in New York as a child.

Tradition also said he left home at age 16 to fight in the war. His war record states, "Abraham H. Congar (the "a" underlined) was enlisted on the 23rd day of Nov, 1837, at Newark, N.J., and was assigned to Co."F", 1st Reg of U.S. Inf, joined company at Fort Bassinger, E. Fla, from general depot Jan 23, 38. Roll Dec 31, 38 shows him discharged Nov 23, 38, by reason of disability, a private. The company was stationed at date of his discharge at Fort Brooke, E. Fla.

"Stations as follows: Feby 28, 38, Fort Bassinger, E. Fla; April 30, 38, on the march; Aug 31, Oct 31, 38, and to include Nov 23, 38, Fort Brooke, E. Fla. Pvt Conger reported present on rolls. The signature of the enlistment paper appears to be Abraham H. Congar" but he is home on all rolls of company as "Conger".

According to this, he did serve under Gen. Zachary Taylor, who did not assume command in the Seminole War until 1837 and stayed only three years.

The declaration of widow for pension, dtd 27 Mar 1894, says in part, "Areny Conger, aged 74 years, a resident of Colquitt County, state of Georgia, was the widow of Abram H. Conger, as a Private in the company commanded by Captain Hiram Hall, in the service of the United States, in the Florida Indian War.....and died at Lowndes County, State of Georgia in April 1853...that she was married under the name of Areny Willis to said Abram H. Conger the 10th day of May, 1836 by Griff Williams of Lowndes County, state of Georgia--that she has not remarried since the death of said Abram H. Conger--that at the time of entering the service claimed for, her said husband was (age left blank), with blue eyes, black hair, dark complexion, by occupation a carpenter, that he was born in the County of New York, State of New York....that she has not heretofore applied for pension....that said husband did not apply for pension....that he did not apply for bounty-land....that her post-office address was Tifton, Berrien County, Ga."

A letter dtd 25 May 1896 signed by T. M. Greene, Postmaster of Tifton, states that Mrs. Arrena Conger widow of Abram Conger, died August 1895."

Abram's parents are not identified at this time. His middle name was not "Benjamin"--that his middle initial was "H". The descrepancy about his death date may be due to the fact that Renee could not read or write in 1850, and probably never learned. Perhaps the legend about leaving home at 16 pertained to her, for she was 16 when married. As for the brothers coming to live in the area, most of the state has had census readings, and none of the other Congers were born in New York or New Jersey. The rest have been identified as descendants of Benjamin 1757, born in the Carolinas.

ABRAHAM LEWIS CONGER abt 1790 & BETTY THOMPSON**********

ABRAHAM LEWIS CONGER, b. abt 1790, supposedly, supposedly Newbury, Mssc, or England; d. 1845, New York City--parentage unknown. In 1826 in New Jersey he married BETTY (BETSY) THOMPSON, who died in 1892 in Newark, N-Jr. Known issue:

1. Daniel T. Conger..... abt 1827-- --
2. Jeremiah Brower Conger..... abt 1829-- --Charlotte Gollow
3. Benjamin Tait Conger..... abt 1831-- --Sarah Jane Gollow

Abraham Lewis Conger is said to have had two sisters, one of which is believed t be Pamela Conger whose will was proved in Essex Co. N-Jr on 7 July 1875, as reported o pg 46 of Stockton's Report. Judging from the disposition of her property, which seem to have gone to her grand nephews and neices who were Thompsons, it is possible tha her sisters also married into the Thompson family.

ABRAM CONGER 1811 & ANNIE HUNT**********

ABRAM CONGER, b. 25 Oct 1811, Danby, Vt; d. Jan 1887, was the son of DAVID CONGE 1778 & RACHEL WILBUR. He was married in June 1830 to ANNIE HUNT, b. 16 Mar 1812; d.2 June 1897. He was a farmer, and they were Quakers. It appears their children were born at Danby, but Abram died in Erie County, N-Yr. Had issue:

1. John Conger.....18 Jun 1831--18 Jun 1831--
2. Emily Conger.....26 Nov 1832-- --Lyman Clark
3. Daniel Conger.....15 Jun 1834--20 Jul 1834--
4. Esther Conger.....16 Nov 1835-- Mar 1839--
5. Mary Jane Conger..... 4 Apr 1838-- --Charles Bartholomew
6. Marian Conger.....10 Dec 1839-- 2 Dec 1844--
7. George Densmore Conger.....10 Dec 1842--26 Oct 1908--Diantha Sampson
8. Fidelia A. Conger..... 1 Jun 1846-- --John Goodell
9. Abram Ford Conger..... 4 Mar 1850-- --Rosetta H. Potter
10. Hiram Conger..... 1856-- --

ABRAM FORD CONGER 1850 & ROSETTA HARILAND POTTER**********

ABRAM FORD CONGER, b. 4 Mar 1850, Erie Co. N-Yr; d. 1911 at N. Collins, Erie,N-Y was the son of ABRAM CONGER 1811 & ANNA HUNT. On 11 Oct 1870 at Erie Co. he married ROSETTA HARILAND POTTER, b. 12 Apr 1852, d. 1913 at N. Collins, dau of Reuben B.Potte & Mary Jane Sisson. Abram was a farmer; enjoyed wrestling and sleigh-riding. T h e both were Methodists. Had issue:

1. Clarence George Conger..... ..25 Aug 1871-- 7 Feb 1946--Beulah Newton Potter

ADRIAN M. CONGER 1920 & ZONA RIDDLE**********

ADRIAN M. CONGER, b. 18 Nov 1920, Ingalls, Madison, Indn; d. 2 Aug 1966, Albuque que, Bern, N-Mx, bd. there, was the son of Mabel Conger 1902. He had no brothers o sisters. On 8 Aug 1938 at Greenfield, Hancock, Indn, he married ZONA RIDDLE, b. 2 Ma 1921, Morehead, Rowan, Kntc, dau of John Riddle and Elizabeth Loveless. Adrian was salesman and enjoyed sports. He and Zona were Lutherans. She resides at 3900 Good- rich NE, Albuquerque, N-Mx, 87110. Had issue:

1. Donald Lee Conger..... 6 Jan 1945--12 Nov 1960--
2. Jimmy Joe Conger..... 1 Mar 1939-- --unmd

AISEL B. CONGER 1871 & MABEL OLIVESON**********

AISEL B. CONGER, b. 29 Nov 1871, Pipin, Wscn, was the son of AARON CONGER 1839 MARY BALLARD. He was married at Watertown, S-Dk to MABEL OLIVESON,b. 6 Nov 1882.Issue

1. Irene Conger..... 5 Apr 1903-- --
2. Aaron Conger.....13 May 1904-- --

AN DOUGLAS CONGER 1917 & PRISCILLA (NMI) NASH**********

ALAN DOUGLAS CONGER, b. 23 Mar 1917, Muskegon, Muskegon, Mchg, son of LOUIS HERBRT CONGER 1882 & HAZEL LOMISON SNYDER; md 25 Aug 1944 at Cambridge, Middlesex, Mass, PRISCILLA (NMI) NASH, b. 5 Mar 1921 at Cambridge, dau of Nathaniel Cushing Nash,III d Mary Evelyn Howe. Alan is a Professor; likes trout fishing, mountain climbing,flyig and hiking. He was Episcopalian, now has no religious affiliation. He wrote, " I nted to be a scientist from the time I was a little boy (age 9); having been one for 2 years, I still love it. Research is an exciting life. (I'm a research biologist - ophysicist)." Priscilla is an excellent violinist, plays part-time in professional camber music groups. They have three Mayflower ancestors in common. Res: 506 Old Glph Road, Narbeth, Pnns, 19072. Had issue:

1. Lucy Lee Conger.....17 Jul 1946-- --
2. Alan Douglas Conger..... 3 Jan 1948-- --
3. David Robert Lafferty Conger...31 Jul 1954-- --
4. Priscilla Cushing Conger..... 6 Jul 1967-- --

ALBERT B. CONGER 1856 & LYDIA A. LOUGHMAN**********

ALBERT B. CONGER, b. 3 July 1856 at West Union, Pnns, was the son of EPHRAIM CONGR 1809 & MARY ELLEN IAMS. On 14 Aug 1882 he married LYDIA A. LOUGHMAN, b. 14 Aug 1860. Had issue:

1. James Blaine Conger.....29 Jul 1884-- --
2. Anna Gertrude Conger..... 8 Dec 1885-- --
3. Mary Eleanor Conger..... 2 Dec 1889-- --
4. Franklin Woods Conger.....27 Nov 1892-- --
5. Albert Benton Conger.....12 Aug 1898-- --
6. John Lincoln Conger..... 7 Feb 1900-- --

LBERT E. CONGER 1856 & MYRTLE G. WELLS**********

ALBERT E. CONGER, b. 24 Oct 1856, Collins, N-Yr, was the son of ALMON D. CONGER 1815 & SAPHRONIA POTTER. He was married Nov 1884 at Mill Village, Pnns to MYRTLE G. ELLS, b. 2 Feb 1860, Collins, N-Yr. Had issue:

1. Frank R. Conger.....18 Jul 1886-- --
2. Ella G. Conger.....26 May 1889-- --
3. Harold G. Conger.....15 Oct 1895-- --

LBERT EARL CONGER 1885 & NELLIE KEMPTON**********

ALBERT EARL CONGER, b. 5 Aug 1885, Georgia, Franklin, Vt, was the son of GEORGE TEPHEN CONGER 1847 & CHARLOTTE SOPHIE POST. On 22 July 1905 he married NELLIE KEMPON, b. 24 Apr 1874, Georgia; d. 21 Feb 1945 at Burlington (bd Hope Cemetery,E.Georgia lains), dau of Simeon L. Kempton and Orissa A. New. "Bert" d. 15 Oct ____?

1. Ralph Albert Conger..... 4 Feb 1906-- --Edna Lucille Hill 26 May 1928
2. Albert Earl Conger..... -- --
3. Gertrude Clara Conger..... 11 Feb 1901-- --Roswell J. Bromley

On 6 July 1946 Bert married Vida Gwendolyn Ellis Johnstone, widow of Dr. William ohnstone of Morrisville, Vermont. They moved to Sebastian, Flrd.

Bert first worked on a farm at the north end of Fairfield Pond, St. Albans. Next e was a Hostler to Mrs. Harry James, a widow related to Vermont's Gov. Smith. She had he Hill Farm, a part of Gov. Smith's farm.

He then went to Burlington and worked for Ideal Garage. Later he went into the garage business for himself but trusted others too much and had to go out of business. He was an excellent mechanic and there were those who would allow no one else to touch their repair work. He worked many years at Herberg Auto Service in Burlington.

ALBERT G. CONGER 1830 & MARY J. RIBBLET**********

ALBERT G. CONGER, b. 27 May 1830, Bristol, Ontario, N-Yr, was the son of JACOB CONGER 1798 & MARIA JOHNSON. He was married 23 Nov 1858 at Litchfield, Hillsdale, Mchg to MARY J. RIBBLET, b. 1832 at Litchfield, and died there Feb 1909. Had issue:

1. Jennie M. Conger..... 9 Apr 1860--25 Nov 1941--Edgar Pendell
2. Eugene Daniel Conger..... 4 Nov 1862-- 3 Jun 1952--Bertha Bretzman
3. Willard S. Conger.....14 Apr 1867-- 2 May 1954--Ethel E. Barnard
   18 Mar 1906
4. Minnie T. Conger..... 9 Oct 1868-- 5 Sep 1951--Mr. Waldron
5. Luella D. Conger.....25 May 1876-- --Mr. Cady

Willard S. Conger resided in San Bernadine, Clfr in 1907; no record of issue. His wife, Ethel Eugenia Barnard, was born 27 Mar 1876 at Boston, Mass.

ALBERT G. CONGER 1856 - CARRIE MILLER, FANNY SKELTON, FRANCES FICK & JULIA EASTWOOD***

ALBERT G. CONGER, b. 23 Apr 1856, Davison, Mchg, was the son of JOB CONGER 1819 & HARRIET JEWEL. He was married 1 Jan 1880 at Davison to CARRIE MILLER, who died 2 Feb 1890. Had issue:

1. Alice Conger..... 5 Jan 1881-- 7 Apr 1903--Robert Rodant
   (no issue) 10 Oct 1899
2. Ernest Conger.....23 Nov 1882--24 May 1966--May Kendell Ritenburg
3. Harrison A. Conger.....19 Aug 1888-- --Marie Lloyd
4. Roy R. Conger.....29 Jan 1890-- --Sophia Gute

On 7 Sep 1890 Albert married FANNY SKELTON at Deerfield. She died 30 Apr 1891 at Davison. Had issue:

1. Arthur Conger (Mann).....13 Apr 1891--12 Dec 1953--Lydia Bledsloe

Albert gave this baby son to his childless sister Sarah Ann and husband, John F. Mann. Sarah and John gave Arthur a home from the age of two weeks until his marriage.

On 24 Dec 1891 at Davison Albert married FRANCES FICK, b. 28 Sep 1870; d. 13 June 1925. She had a son Frank Lybrock Fick, whom Albert adopted. Their children:

1. Frank Lybrock Fick Conger.....30 Nov 1889-- 9 May 1951-- Hattie E. Barker
2. Charles Edward Conger.....11 Aug 1893-- --Mabelle M. Webber
   27 June 1914
3. Alta Fay Conger.....20 Jan 1896-- 2 Feb 1921--Arthur Climer
   (no issue) 6 May 1917
4. Mabel Luella Conger.....10 Aug 1898-- --Robert John Segula
   29 Aug 1916

On 22 Dec 1926 Albert married Julia EASTWOOD of Owosso, Mchg. They lived there until her death 14 Mar 1933. Albert died 21 Aug 1937 at Byron, Mchg.

ALBERT MARCUS CONGER 1843 & CYRENE A. LEE**********

ALBERT MARCUS CONGER, b. 25 Nov 1843, Willsboro, N-Yr; d. 13 Sep 1912, Leavenworth Knss, was the son of CALEB CONGER 1820 & NANCY MOREHOUSE. He was married 27 May 1868 at Willsboro to CYRENE A. LEE, b. 14 Aug 1849 at Willsboro; d. 5 Apr 1893 at Kansas City, Mo, and buried at Union Cemetery. Had issue:

1. Albert Lee Conger.....25 Mar 1869--30 Jun 1929--Maggie May Walters
2. Bessie N. Conger.....17 Oct 1875-- --Joseph A. Johnson
3. Mabel Morgan Conger.....11 Dec 1882-- --unmd

Albert Lee Conger and Maggie Walters had no issue. She was born 24 Sep 1879 at Springfield, Mo. He died at Kansas City.

Albert Marcus Conger attended Ft. Edward College. One day while at home he was working in the garden. He stopped and leaned on his hoe, and decided to enlist. The records show Albert M. Conger, Private of Co. F, 118th Inf Reg, New York Volunteers, enlisted 11 Aug 1862; honorably discharged and mustered out 14 June 1865.

He knew the pangs of hunger and thirst in the dismal swamp; the weakness of dysen-

ty, the shelter of a snow drift; suffered from sun stroke and left on the field for ead.

On Sunday morning, May 16th, the battle of Drury's Bluff was fought. They misunderstood orders; the two flanks retreated. The Cavalry closed in around the center and he was wounded and captured. He went through many trials.

He was put in a pen with no roof, then to what they called "Castle Thunder", which was an old cellar where the wounded lay on boards with sticks in their hands to fight off the rats. Finally he was taken to Libby Prison, where he was a prisoner for three months. Libby Prison was an old tobacco warehouse. They used to soak tobacco in water to mop a space on the floor, lay down for a rest ahead of the vermin.

Small Pox broke out, and many died. Their rations were mostly small pieces of corn bread, often with whole kernels of corn in it. He often shared his with some that were ravinous for food, and said many times he had closed the eyes of boys whose last words were asking for food.

When he was released he went through the main street of Baltimore clad in an old undershirt with sleeves partly torn off, and the old under-drawers with legs torn off, one above the knee. He was never bitter. He said, "The South could not give what they did not have."

He was later a guard at the White House, and said that Mr. Lincoln used to come out often in the middle of the night. He would pace back and forth, and would stop and ask if they were getting enough food.

ALBERT ROSS CONGER 1883 & ALMA ROSS POSTLETHWEIGHT**********

ALBERT ROSS CONGER, b. 25 June 1883, Marion, Crittenden, Ky; d. 11 Feb 1951 at Crooked Creek, Crittenden, Ky, was the son of PATEN N. CONGER 1853 & NANCY M. SLATON. On 8 Nov 1908 he was married to ALMA ROSS POSTLETHWEIGHT, b. 23 June 1884, Crittenden Co; d. July 1966 at Marion. Her mother's name was Isabelle Myers. Had issue:

1. Clarence Albert Conger..... 5 Dec 1910-- 2 Jun 1921--
2. Carl Clement Conger..... 8 Jan 1912--14 Jun 1968--Ruth Orr
3. Wilma Irene Conger.....25 Mar 1915-- --Gilbert Cloyd June 1951
4. Annie May Conger.....18 Sep 1918-- --Kenneth Fritts
5. Isabel Conger..... 1923--stillborn

Albert's obituary stated that he had breakfast as usual and was making preparations to feed his farm animals when he was stricken with a heart attack, and died before the doctor arrived. Wilma lives at Marion, Ky, and Annie May at Siketon, Mo.

ALBERT RUBLE CONGER 1863 & EMILY JANE DAVIDSON**********

ALBERT RUBLE CONGER, b. 9 Aug 1863 in Illn, d. 1923 at Onida, Sully, S-Dk, was a son of ELIJAH CONGER 1828 & SEVILLA RUBLE. In 1893 he married EMILY JANE DAVIDSON, b. 4 Aug 1872 in Minn; d. 12 July 1965 at Sturgis, Meade, S-Dk, dau of Christopher C. Davidson and Phoebe Jane Hunter. Had issue:

1. Ruby Lois Conger..... 3 May 1894--18 Nov 1918--Will St. John, 1915
   (no issue) Oberlin,Ks Lwstwn, Mtn
2. Albert Rudolph Conger.....25 Sep 1897-- 1958--Emily Bartlett
3. Ruth Dorothy Conger.....4 Oct 1899-- --Jim Nystrom
4. Kenneth Royden Conger.....15 Nov 1901-- --Alma Lee
5. Troy Ellsworth Conger.....14 Nov 1905-- --Betty McGinnis

Ruth Dorothy Conger and Jim Nystrom had children James, Ellsworth, Dwight, Meda, Jane, Ruby, Doris and Darlene Nystrom.

ALBERT RUDOLPH CONGER 1897 & EMILY BARTLETT**********

ALBERT RUDOLPH CONGER, b. 25 Sep 1897, Hulit, Wy; d. 1958, son of ALBERT RUBLE CONGER 1863 & EMILY JANE DAVIDSON, md EMILY BARTLET in 1925; had Phyllis and Edith.

ALBERT TROY CONGER 1929 (See TROY CONGER)**********

ALDEN DARATT CONGER 1897 & MILDRED S. HOHMAN**********

ALDEN DARATT CONGER, b. 10 Jan 1897, Martsville, N-Yr; d. 8 May 1966, Arvada, Clrd, was the son of DAVID WALLACE CONGER 1865 & ROSE DARATT. On 22 June 1921 at Baltimore, Md, he married MILDRED S. HOHMAN, b. 22 Jan 1901, Baltimore, dau of George Hohman and Margaret Pohlman. Had issue:

1. Alden Daratt Conger.....10 Sep 1924-- --Nina Holland

ALDEN DARATT CONGER 1924 & NINA HOLLAND**********

ALDEN DARATT CONGER, b. 10 Sep 1924, Jamaica, L.I., N-Yr, was the son of ALDEN DARATT CONGER 1897 & MILDRES S. HOHMAN. On 7 Mar 1945 at Gulfport, Miss, he married NINA HOLLAND, b. 27 Jan 1923, Kankakee, Illn, dau of John Holland and Ruby Monty. Had issue:

1. David Allen Conger.....27 Aug 1949-- --
2. Barbara Neale Conger..... 8 Mar 1951-- --
3. Virginia Lynn Conger.....29 Sep 1952-- --

The first two children were born at Middletown, N-Yr; last one at Chicago Hgts, Illn. Res: 10534 Kalamath, Denver, Clrd. 80234.

ALEXANDER CONGER 1873 & MAUDE BROWN**********

ALEXANDER CONGER, b. 25 Sep 1873, Champagne Co. Illn; d. 7 Mar 1948, Ontario, Malhew, Orgn, bd New Plymouth, Ida; was the son of AARON CONGER 1825 & JANE MALEE.(MABES) In 1903 at Neligh, Antelope, Nbrs, he married MAUDE BROWN, b. 11 May 1884 at Neligh; d. 13 Oct 1967 at Ontario, Orgn--dau of Walter Brown and Ida Barnes. She belonged to the Congregational Church; he had no preference. Had issue:

1. Bert Walter Conger..... 6 Dec 1905-- --May L. Pearson
2. Elias WAYNE Conger.....25 Oct 1913-- --Doris Clarice Boxwell

Alexander and Maude moved to Fruitland, Idaho in 1925, and spent the remainder of their lives in this area running a bakery, then farming and finally retiring to live in a small house in New Plymouth, Idaho.

Before moving to Fruitland they raised their two sons, Bert Walter and Wayne. Bert met and married May Pearson, then thirteen. May gave birth to her first child at the age of fourteen. Eight years later another son was born.

ALEXANDER LOTUS CONGER 1841 & MARTHA SAGE**********

ALEXANDER LOTUS CONGER, b. 1841, Binghampton, Broome, N-Yr; d. 1874, was the son of BENJAMIN CONGER 1820 & HANNAH MOORE. He married MARTHA SAGE, b. 1842, of Vermont. Their children were born at River Falls, Pierce, Wscn.

1. Charles Lotus Conger..... 1867-- 9 Feb 1923--Lena Crocker
2. Clarence LeRoy Conger..... 1869-- 1904--Ada Caldwell
3. Annabelle Conger..... 1874--24 Mar 1933--

Alexander removed with his father's family to Rio, Columbia, Wscn about 1848. He enlisted in Co. C., 3rd Wscn Cav and served in the Civil War.

ALEXANDER WILLIAM CONGER 1928 & LORRAINE ALBISTON**********

ALEXANDER WILLIAM CONGER, b. 5 Feb 1928, Payette, Payette, Idh, son of BERT WALTER CONGER 1905 & MAY LAVERN PEARSON, was married at Payette on 6 Nov 1948 to LORRAINE ALBISTON, b. 21 Sep 1929 at Conda, Caribou, Idh; dau of William Orson Albiston & Marvel Ann Handy. Lexi and Kim were b. at Ontario; Alexander Jr. at Eugene, Orgn.

Alexander is a business manager. Res: 12984 Lake Ave, Lakewood, Ohio 44109. He is a Protestant; Lorraine is a Latter-Day Saint.

1. Lexi Rainelle Conger.....27 Oct 1949-- --
2. Alexander William Conger..... 1 Jan 1952-- --
3. Kim Kolleen Conger.....10 Aug 1955-- --

Lorraine Albiston Conger writes, "We are very proud of our children as the way children go now days they are very good. Lexi is a dental assistant secretary and is now going to modeling school. She is a tall girl almost 5'8, dark hair and eyes. Alex is in his final year in high school (1969), has many hobbies. He is over 6'2 and 190 lbs. Our youngest Kim is almost the opposite of her sister..she is almost 5'3 and has blonde hair, blue eyes. We kiddingly call her our little rebel, as she is our youngest she naturally the most spoiled, making her our rebel, as she tells her Dad what to do.

"My husband has been with Morrison-Knudson for 21 years and was just promoted to Assistant General Business Manager."

ALFRED CONGER 1811 & CHARITY ANN SNYDER CONGER: MAHALA JANE HUNGERFORD**********

ALFRED CONGER, b. 1811; d. 6 Jan 1865, was the son of WILLIAM CONGER 1766 & MARGARET MC NAB. He married CHARITY ANN SNYDER CONGER, his brother's widow. She was born 4 Dec 1811; d. 1 Apr 1845. Had issue:

1. Adeline Conger..... 9 Oct 1837-- 9 Jun 1838--
2. Margaret Adelia Conger.....27 Nov 1838--16 Oct 1843--
3. James Conger..... 3 Jan 1841-- 5 Apr 1841--

Alfred married MAHALA JANE HUNGERFORD, b. 9 Feb 1824; d. 18 May 1877. Had issue:

1. Melville Conger.....22 Aug 1847--29 Mar 1863--
2. Cecelia Conger..... ..... Nov 1848--17 Aug 1870--Harvey Hempstead
3. Ellen Conger.....17 Sep 1850-- --John Chesebrough 15 Jan 1873
4. Charles Conger..... ..14 May 1858--11 Feb 1896--Miss Switzer(no issue)

ALFRED PAUL CONGER 1932 & JACQUELINE ANNE BEDARD**********

ALFRED PAUL CONGER, b.22 Oct 1932, Plainfield, N-Jr, was son of ALFRED PAUL CONGER & JOSEPHINE STOPINSKI. On 6 Feb 1954 at Scotch Plains, Union, N-Jr, he married JACQUELINE ANNE BEDARD, b. 16 Oct 1934, Mine Hill, Morris, N-Jr, dau of Joseph Harvey Bedard & Marie G. Cashen. Alfred is a Heating Contractor; active in civic affairs and Navy League of the United States. Jacqueline works for a bank as Platform Assistant; is active in civic and community affairs. Both are Catholic. Res: 728 Carlton Ave., Plainfield, N-Jr, 07060. Had issue, born at Plainfield:

1. Thomas Alan Conger.....27 Nov 1954-- --
2. Glenn Paul Conger..... 7 Jul 1956-- --
3. Donna Marie Conger.....14 Oct 1958-- --
4. Daniel Joseph.Conger..... 8 May 1961-- --

ALGER ADAMS CONGER 1875 & KATHERINE LOUISE NOBLE**********

ALGER ADAMS CONGER, b. 5 Jan 1875, Gouverneur, Lawrence, N-Yr; d. 21 May 1931, Wellesley, Mass; was the son of GERRIT SMITH CONGER 1847 & MARTHA ADAMS CHURCH. He was married 22 Oct 1902 to KATHERINE LOUISE NOBLE, b. 24 Apr 1878 at Gouverneur, N-Yr; d. 1953 at Newton, Mass., the dau of Harvey Daniel Noble and Edna Louise Wood. Issue:

1. Robert Noble Conger.....24 Jun 1905-- --Mary P. Hewins
2. Gerrit Church Conger.....13 Sep 1914-- --Harriet Myers Drew Kelly

From the N. E. Hist & Gen Reg, Vol 86, 1932, pg. 222-223: "Alger Adams Conger of Wellesly, Mass. elected an annual member Apr 1, 1930. He attended the public schools of Gouverneur, was graduated from high school there, and entered Cornell U. where he received the degree of Civil Engineer in 1897.

"He was active in the practice of his profession, largely among hydraulic lines in connection with canals and power developments, including such undertakings as the

Panama Canal, the New York Barge Canal, and, in more recent years, the plants of the N. E. Power Co. on the Conn. R. and at Deerfield, Mass."

ALGER ADAMS CONGER 1938 & JAYNE PARKER**********

ALGER ADAMS CONGER, b. 21 Mar 1938, Newton, Norfolk, Mass, was the son of ROBERT NOBLE CONGER 1905 & MARY PHELPS HEWINS. On 18 Apr 1964 at Meredith, N-Hm, he married JAYNE PARKER, b. 20 July 1938, Laconia, Belknap, N-Hm, dau of Winthrop Parker & Marguerite E. Gaudette. Alger is in the engraving business; plays bagpipes with the "Granite State Highlanders", and is captain in the Civil Air Patrol. He is a Protestant. Jayne is a Lab Technician; an Episcopalian. Res:. Watson Road, Gilford, N-H.. Their son was born at Nasuah, N-H.

1. Daniel Scott Conger..... 1 Jul 1965-- --

ALLEN CHARLES CONGER 1920 & MISS VOGEL**********

ALLEN CHARLES CONGER, b. 28 Feb 1920, Conconnelly, Wash, was the son of CHARLES MARSHALL CONGER 1884 & ETHEL MAY WELCH. His wife was b. 28 Aug 1914. Res: 8605 S. W. White Ct, Portland, Orgn, 97225. Had issue:

1. Duane Allen Conger..... 8 Aug 1949-- --

ALLAN E. CONGER 1938 & CAROL GOLDBERG**********

ALLAN E. CONGER, b. 30 Oct 1938, Oxford, Marquette, Wscn, was the son of HENRY FERN CONGER 1902 & LENA EMMA GROSKREUTZ. On 29 July 1961 at Superior, Superior, Wscn, he married CAROL GOLDBERG, b. 2 Jan 1935 at Superior. He is an electronic technician; likes hunting and fishing. Both are Protestants. Had issue:

1. Mary Beth Conger..... 8 June 1963-- --

ALLEN FORD CONGER 1896 & GWENDYLON MARGERY EVANS**********

ALLEN FORD CONGER, b. 8 May 1896, New Brunswick, Middlesex, N-Jr; d. 25 Jan 1967 at Roanoke Rapids, Halifax, N-Cr, bd Augusta, Grg; was the son of JOHN HENRY CONGER 1847 & CORNELIA LOUISE WOOD. On 29 Nov 1919 at New York City he married GWENDYLON MARGERY EVANS, b. 25 May 1895, Norwich, Conn; d. 29 Aug 1959 at Augusta, Richmond, Ga., dau of Evan Richard Evans & Ann Edwards. Allen a Wood Pres.,Exec; member of the Dutch Reformed Church; his wife was Episcopalian. Had issue:

1. Ford deCamp Conger..... 7 Feb 1924-- --
2. Stephen Halsey Conger.....14 Jul 1927-- --Marian L. Meiere

ALLEN MERLE CONGER 1924 & KATHERINE OLIFECK**********

ALLEN MERLE CONGER, b. 9 Oct 1924, Ogilvie, Kanaber, Minn, was the son of HOWARD WALLACE CONGER 1897 & MARY FRANCES ALTMAN. On 29 Apr 1944 at Ogilvie he married KATHERINE OLIFECK, b. 25 Dec 1924, St. Paul, Ramsey, Minn, dau of Jack Olifeck & Lucille Riccovich. Allen is a Pharmacist. Res: 4654 Tremont Ave. N., Minneapolis, Minn 55412.

1. Chester Robert Conger.....11 Mar 1951-- --
2. Scott Allen Conger.....24 Jan 1963-- --

ALLEN T. CONGER 1821 & JANE GORDON**********

ALLEN T. CONGER, b. 10 May 1821, Danby, Rutland, Vt; d. 8 May 1898, Oxford, Marquette, Wscn, was the son of NOAH CONGER 1780 & HANNAH GRIFFIN. He was married 10 Oc 1841 at Wallingford, Rutland, Vt. to JANE GORDON, b. 29 Jan 1823 at Wallingford. The first three children were born at Danby; the last two at Oxford, Wscn.

1. Henry A. Conger.....24 Jul 1842-- 2 Apr 1905--Mary Allen
2. Rhoda Lydia Conger..... 3 Jun 1844-- --Ely McNutt

3. David N. Conger..... ...21 Apr 1850-- 4 Oct 1890--
4. Allen Lincoln Conger..... 6 Oct 1860-- --Ada Card, 1880
5. Elmer W. Conger.....12 Sep 1853-- 7 Sep 1854--

LMON D. CONGER 1815 & SAPHRONIA POTTER**********

ALMON D. CONGER, b. 12 Jan 1815, Danby, Rutland, Vt; d. 14 Sep 1888, Springville, N-Yr, was the son of NOAH CONGER 1780 & HANNAH GRIFFIN. He was married 21 Apr 1829 at Granville, N-Yr to SAPHRONIA POTTER, b. 2 Apr 1820 at Granville; d. 7 Mar 1891, Springville, the dau of Peter Potter. Had issue:

1. Noah Conger.....26 Apr 1841--27 Apr 1873--Mary A. Heath
2. Hannah M. Conger..... 4 Mar 1844--14 Oct 1888--Albert Harrington
3. Andrew W. Conger..... 5 Jun 1850--14 May 1884--Florence Clark
4. Albert E. Conger.....24 Oct 1857-- --Myrtle G. Wells
5. Jessie M. Conger.....15 Dec 1859-- --Russell F. Bryant
6. Lydia E. Conger..... 7 Nov 1847-- 8 Jul 1868--

AMON NOAH CONGER 1873 & HELEN VON WALFFRADT; IVY VELMA RICE**********

ALMON NOAH CONGER, b. 27 Mar 1873, Collins, N-Yr, was the son of NOAH CONGER 1841 &MARY A. HEATH. He was married 16 Oct 1894 at Hamburg, N-Yr to HELEN VON WALFFRADT, b 7 June 1874, Orchard Park, N-Yr. Had issue:

1. Ruth Lillian Conger.....23 Jan 1896-- --Charles Plastow
2. Karl Joseph Conger.....13 Oct 1897-- --

Almon's second wife was IVY VELMA RICE, b. 23 May 1893, West Plaines, Mo, dau of Andrew Jackson Rice. She was a house mother at the University of Washington; a member of the Lutheran Church. Almon, a salesman, was a Mason. He died 23 July 1944 at Seattle, King, Wash., and is buried there. Their issue:

1. Almon Noah Conger.....22 June 1921- --Audrey E. Carter
2. Basil Dwight Conger.....22 June 1925- --Billie Jo Wimberly

AMON NOAH CONGER 1921 & AUDREY E. CARTER**********

ALMON NOAH CONGER, b. 22 June 1921, Kansas City, Mo, was the son of ALMON NOAH ONGER 1873 & IVY VELMA RICE. On 30 Aug 1945 at Coventry, Warwickshire, England, he arried AUDREY E. CARTER, b. 19 May 1924, at Coventry, dau of Arthur C. Carter and thel Mary Booth. Almon is in accouting; likes hiking, fishing and youth work. Both re Episcopalians. Res: 20400 9th So.,Seattle, Wash 98148. Had issue:

1. Paul Andre Conger.....10 May 1947-- --Marilyn McDowell
2. Bruce Dwayne Conger.....28 Nov 1949-- --
3. Clari Booth Conger.....23 Jun 1968-- 4 Jun 1970--
4. Kim Jacqueline Conger.....25 Apr 1969-- --

Paul Andre Conger was married 7 Feb 1969 to Marilyn McDowell.
udrey died 3 Jun 1970 in same accident with daughter Clari, hit by a truck.

LPHEUS CONGER 1802 & LOUISA BIBBINS**********

ALPHEUS CONGER, b. 29 Sep 1802, Charlotte, Vt; d. 5 Sep 1885, Brushton, N-Yr, was he son of MOSES CONGER 1769 & CATHERINE CHATSEY. On 20 Feb 1826 he married LOUISA IBBINS, b. 20 Oct 1803; d. 7 June 1889, Brushton, dau of Israel Bibbens & Mary Robinon. Had issue:

1. Lucy Maria Conger.....27 Apr 1827--30 Jul 1892--Alonzo Jones
2. Henry William Conger.....23 Aug 1831--29 Oct 1895--Rhoda L. Baker

LPHEUS CONGER 1812 & HARRIET HOLMES**********

ALPHEUS CONGER, b. 29 Mar 1812, Genesee Co. N-Yr; d. 20 July 1879, Armada, Mchg, as the son of JESSE CONGER 1784 & DELIGHT BENEDICT. On 19 Oct 1834 at Genessee, he

married HARRIET HOLMES, b. 28 Mar 1820, Genesee, N-Yr; d. 11 Sep 1894, Armada, Mchg. Their issue:

1. Miranda A. Conger.....16 Oct 1840--19 Sep 1899--James Flower
2. Mandana Conger..... 7 Mar 1843-- --David Kilgore
3. Porter Conger.....24 Apr 1845--24 Feb 1900--Angeline Farmer
4. Proctor Conger.....10 Oct 1847-- 8 Feb 1914--Sarah Farmer
5. Mary Conger.....22 Dec 1849-- --Dan McKallard
6. Abby J. Conger.....12 Jun 1852-- --Silas Farrington
7. Oscar Conger.....29 Jul 1854-- --Helen A. Barnes
8. Austin Conger.....25 Jan 1857-- --Sarah Russell 6 Mar 1880
9. Ada Conger.....29 Dec 1859--21 Oct 1863--

ALPHEUS BAKER CONGER 1862 & CARRIE LOVELAND**********

ALPHEUS BAKER CONGER, b. 15 Aug 1862, Burrs Mills, N-Yr; d. 21 Aug 1930, Utica, N-Yr, was the son of HENRY WILLIAM CONGER 1831 & RHODA LUCRETIA BAKER. On 7 Apr 1886 at Brushton, N-Yr he married CAROLINE ELIZABETH LOVELAND, b. 27 Aug 1863, Bangor, N-Yr d. 9 Jul 1944, Frankfort, N-Yr, dau of Charles Loveland & Sarah Hyde. Had issue:

1. Jason Henry Conger.....10 Jul 1887--15 Dec 1964--Elizabeth M. Schaefer
2. Ruth S. Conger.....29 Oct 1891--13 Mar 1892--
3. Kenneth Conger.....29 Oct 1891--13 Mar 1892--
4. Frances Jeanette Conger.....15 Apr 1894-- --Justin List 27 June 1936
   (no issue)

ALPHEUS GEORGE CONGER 1887 & ZERELOA STOCKTON**********

ALPHEUS GEORGE CONGER, b. 9 Oct 1887, Brushton, N-Yr; d. 10 Feb 1962, Detroit, Mchg, was the son of GEORGE HENRY CONGER 1856 & MARY ELIZABETH LANGDON. On 2 June 1910 at New York City he married Zereloa Stockton, b. 6 Mar 1888 at New York City, dau of Bertrand Theodore Stockton & Martha Nash. Had issue:

1. Charlotte Cranston Conger.....22 Mar 1914-- --Everett Dunning 3 Aug 1939
2. Lloyd George Conger..... 7 Jun 1918-- --Lorna Lane 4 Aug 1949
3. Robert John Conger..... 3 Nov 1924-- --Dorothy Fuhrmann

ALSON J. CONGER 1837 & ABIGAIL LOWE**********

ALSON J. CONGER, b. 28 Apr 1837, Groton, N-Yr, was the son of JONATHAN CONGER 1801 & THANKFUL GUTHRIE. About 1859 he married ABIGAIL LOWE, b. abt 1840. Issue:

1. Bertha Conger..... abt 1860-- --
2. Clyde Conger..... abt 1862-- --
3. Corydon Conger..... abt 1864-- --
4. Elmer Conger..... abt 1866-- --

ALVIA J. CONGER 1829 - KATHERINE RANDEL, CHARLOTTE PENNINGTON & LIZZIE GOVES**********

ALVIA J. CONGER, b. 28 Mar 1829, Westville, N-Yr, was the son of NATHAN CONGER 1792 & LYDIA GOTT.

In 1852 at Elgin, Illn, he married KATHERINE RANDEL, b. in Huntley, Illn and die there May 1854. No issue.

On 8 Jan 1861 at Hudson, Wscn, he married CHARLOTTE PENNINGTON, b. 1832 at Bolto Mn; d. 19 Dec 1892 at Mora, Minn. No issue.

He was married 17 Nov 1896 at St. Paul, Minn, to LIZZIE GOVES, b. 1867 at Wellington, Shropshire, Eng. No issue.

SBURY BUNARD CONGER 1873 (See ASBURY BERNARD CONGER)**********

VIN CONGER 1811 & NANCY BELKNAP**********

ALVIN CONGER, b. 18 Mar 1811, Attica, Wyoming, N-Yr; d. 10 Aug 1847, was the son HANFORD CONGER 1787 & ABIGAIL MELLEN. He was married 27 Jan 1831 at Batavia, Genesee, N-Yr, to NANCY BELKNAP. Alvin practiced law at Elyria, Ohio, and was said to ve been a brilliant man. Had issue:

1. Fannie Conger..... abt 1832-- --A. R. McCoy

Fannie and her husband were living in Clinton, Iowa in 1909.

VIN JOHN CONGER 1926 & MARGARET A. RYAN**********

ALVIN JOHN CONGER, b. 12 Nov 1926, Osceola, Fond du Lac, Wscn, was the son of NEST H. CONGER 1904 & LAVERNE M. PHIPPS. On 24 May 1947 at Oakfield, Fond du Lac, cn, he married MARGARET A. RYAN, b. 7 Aug 1926 at Fond du Lac, dau of William Ryan Grace DeVoy. Alvin is a Field Supervisor; Margaret a telephone operator. Both are tholic. Their first four children were born at Fond du Lac; others at Waupun, Wscn. s: Oakfield, Wscn, 53065.

1. Daniel Alvin Conger.....24 Mar 1949-- --Jacqueline Chapman 20 Jan 1968
2. Dennis Bernard Conger.....25 Nov 1950-- --Judith Burbach 31 May 1969
3. David John Conger.....29 Oct 1951-- --
4. Dean Michael Conger.....24 Mar 1953-- --
5. Deanna Mary Conger.....14 Dec 1958-- --
6. Doreen Ann Conger.....30 Jul 1960-- --
7. Dale Patrick Conger..... 9 Sep 1962-- --
8. Deidra Ann Conger.....12 Jan 1967-- --
9. Darilyn Kay Conger.....21 Jun 1968-- --

LVIN PARKER CONGER 1918 & OTHA DELL DODD**********

ALVIN PARKER CONGER, b. 21 June 1918, Nashville, Tenn; was the son f JAMES ALVIN CONGER 1880 & EMMA PARKER. He was married 16 Feb 1947 toOTHA DELL DODD . 22 Sep 1922, McNairy Co. Tenn, dau of Herman Hilton Dodd & Mattilou Della Smith. ad issue:

1. James Hilton Conger.....25 Dec 1948-- --Joanna Gayle Hall 17 Aug 1968
2. John Dodd Conger.....22 Aug 1950-- --
3. Jane Parker Conger.....16 Apr 1954-- --
4. Carrol Low Conger..... 3 Oct 1956-- --

Alvin Parker Conger was a farmer and RFD mail carrier.

LWYN B. CONGER 1937 & GLORIA ANN DENNIS**********

ALWYN B. CONGER, b. 9 July 1937 at Tacoma, Pierce, Wshn, was the son of ALWYN ICKENS CONGER 1914 & MARJORIE MAE YOUNG. On 7 Dec 1956 he married GLORIA ANN DENNIS. es: Rt 13, Box 268, Olympia, Wahn, 98501. Had issue:

1. Laurie Jean Conger.....22 Jun 1957-- --
2. Christine Lee Conger..... 1 Aug 1958-- --
3. Sarah Ellen Conger..... 9 Sep 1959-- --
4. Gayla Joy Conger.....19 May 1961-- --

****

ALWYN DICKENS CONGER 1914 & MARJORIE MAE YOUNG**********

ALWYN DICKENS CONGER, b. 23 Jan 1914, Tacoma, Pierce, Wshn; d. 10 Jan 1969, Olympia, Thurston, Wshn, was the son of GEORGE ALWYN CONGER 1891 & MOLLIE JEANETTE DICKENS. On 7 Cot 1935 at Tacoma he was married to MARJORIE MAE YOUNG, b. 19 Mar 1919, Milford, Beaver, Utah, dau of Ernest Ditto Young and Petra Alda Gillins. Alwyn served in the Army from 1943 to 1956, then became an accountant. He was a Baptist. His widow Marjorie likes to bowl, and works for retarded children. She is a Mormon; resides at 1822 Bigelow, Olympia, Wshn, 98501. Their issue:

1. Alwyn B. Conger..... 9 Jul 1937-- --Gloria Ann Dennis
2. Tex Conger..... 9 Sep 1938-- --Frances J. Andersen
3. Sharon Mae Conger..... 3 Oct 1941-- --Jack Erickson
4. Lloyd Vance Conger.....26 Mar 1943-- --
5. Kama Sue Conger.....12 Mar 1946-- --Robert Schoonmaker
6. Marjorie Ann Conger.....26 Aug 1947-- --
7. Eldena Rae Conger.....12 Jul 1950-- --Dennis E. Wightman
8. George Michael Conger..... 7 May 1953--

Alwyn B. and Tex were born in Tacoma; Sharon, Burbank, Clfr; Lloyd, Los Angeles; Kama, San Pedro; Marjorie, Pasadena; Eldena, San Pedro.

AMAZIAH (AMZI) CONGER 1792 & (2) CYNTHIA THOMAS**********

AMAZIAH (AMZI) CONGER, b. 2 Feb 1792, New Fairfield, Conn; d. 5 June 1868, bd. Greenbush Cem, Sheboygan, Wscn, was the son of EPHRAIM CONGER 1760 & EXPERIENCE EASTMAN. By his first wife, unknown, he had issue:

1. Richmond Conger..... 4 Nov 1820-- --Harriet Porter
2. Louisa Conger..... abt 1824-- --Mr. Young
3. Harriet Conger..... abt 1826-- --Mr. Sekins
4. Maryetta Conger..... abt 1828-- --Mr. Carter
5. Ephraim Conger.....10 Apr 1834-- --Miriam Bratt

This family removed to Wisconsin, except Maryetta who remained in Attica. In his old age, Amaziah removed to Wisconsin also, living with sons Richmond and Ephraim. His second wife was CYNTHIA THOMAS, by whom he had issue:

1. Infant daughter
2. Son - died in Civil War
3. Son - died in New York curing the Civil War
4. Herman Conger..... abt 1842--

Herman Conger served in the Civil War from New York, married and had two sons. He was a guest at the Soldiers' Home at Los Angeles, Clfr, in 1912. He had served as Private in Co. M, 8th New York Heavy Artillery. He requested his discharge from the home on 24 Feb 1932. He left no address, and where he went is unknown.

AMBROSE CONGER 1830 **********

AMBROSE CONGER, b. 12 May 1830, Bangor, N-Yr, was the son of OLIVER CONGER 1787 & HANNAH WOOD. He was married in Poughkeepsie, N-Yr, but his wife is unknown: Issue:

1. Charles Conger..... abt 1855--died unmd at Potsdam, N-Yr
2. Adelaide Conger..... abt 1857-- --

AMOS CONGER abt 1810 & ROSANNA JENKS**********

AMOS CONGER, b. abt 1810, Butts Co. Grg, was the son of ELI CONGER 1776 & MARY. He was married abt 1830 near Indian Springs to ROSANNA JENKS of Butts Co. Grg. In 1832 Amos A. Conger of Butts Co. drew Lot 637 in the Gold Lottery. All their children except John B. and Marion were born in Georgia. The family went to Mississippi about 1850, where the last two were born. The following dates for the children may have been approximated.

1. Elvi Conger..... 1828-- --Daniel Levi
2. Elizabeth Conger..... 1830-- --
3. Eli Amos Conger.....16 Mar 1833 --17 Dec 1876--Sallie W. Fort
4. Burrell Conger..... 1836-- --
5. William Conger..... 1838-- --
6. Samuel W. Conger..... 1840-- --
7. Mary Conger..... 1847-- --Mr. Kerr
8. Simeon Conger..... 1848-- --
9. John B. Conger..... 4 Jul 1852-- 3 Nov 1910--
10. Marion Conger..... 1856-- --

MOS CONGER 1857 & ADELIA**********

AMOS CONGER, b. 16 Mar 1857, Butler, Richland, Ohio; d. May 1939, was the son of ILLIAM ALLEN CONGER 1818 & JULIA ANN SEWARD. His wife Adelia died 19 Feb 1942 at the ge of 82. Amos was a machinist; also maintenance man in public schools in Quinsey, lln. Had issue:

1. Eva May Conger..... 9 Sep 1883-- --William H. Grunmon
2. Amos Jacob Conger.....28 Aug 1885-- 1971--2. Tresse Cotter

Amos J. Conger wrote from San Diego, Clfr on 12 Aug 1969: "I was born in Quincy, lln, and baptized in the Protestant Church after grammar school and one year of high chool. I learned wood pattern making. At the age of 28 I married (1913)Helen Hicte- an (Hucteman). We moved to Oakland, Calif, and in 1928 we moved back to Quincy. Dur- ng the depression I worked as an investigator for the health department. My wife and separated in 1928. In April 1940 I married again to Tresse E. Cotter in Palmira,Mo. arion County. No family on either marriage. On Nov 1947 we moved to San Diego, ad - ress 3402 41st St." (He died 1971; bd Greenwood Memorial Park, San Diego)

NDREW CONGER 1817 & EMILY HURD**********

ANDREW CONGER, b. 23 May 1817, Montgomery, Orange, N-Yr; d. there Mar 1859, was he son of JOSHUA CONGER 1789 & MARIA LAQUER. On 20 Jan 1841 at Blooming Grove,N-Yr, e married EMILY HURD, b. 1819 there. Ages of their children are approximated:

1. Cornelia Conger..... 1842-- --
2. Andrew Conger..... 1844-- --
3. Isabelle Conger..... 1846-- --
4. Emma Conger..... 1848-- --
5. James Conger..... 1850-- --

NDREW CONGER 1850 & FLORENCE CLARK**********

ANDREW CONGER, b. 5 June 1850, Collins, N-Yr; d. 14 May 1884 at Collins, was the son of ALMON D. CONGER 1815 & SAPHRONIA POTTER. He married FLORENCE CLARK, b. 14 Nov 1849 at Collins, dau of Timothy Clark. Had issue:

1. Arthur Conger.....27 Apr 1883-- --

NDREW JACKSON CONGER 1849 & LOUISA HAYNER**********

ANDREW JACKSON CONGER, b. 8 Dec 1849, Butts Co. Grg, was the son of ELI MARTIN CONGER 1815 & JUDITH BUFFORD. He was married Dec 1876 at Quitman, Wood, Txs, t o LOUISA HAYNER HAYNES?) Their issue, born in Texas:

1. George Conger.....21 Dec 1877--22 Aug 1883--
2. Pearla Conger.....24 Nov 1879--21 May 1883--
3. Robert Conger..... 1 Apr 1882-- --Dollie Stephenson
4. Kleber Conger..... 2 Jan 1885-- --Louisa Long 1 Nov 1910
5. Thomas Conger.....30 Aug 1888-- --

6. Lillie Conger..... 5 Mar 1890-- --
7. Eloise Conger.....19 Aug 1892-- --
8. Mattie Conger..... 1 Mar 1897-- --

ANSEL CONGER 1834 & JANE SISSON**********

ANSEL CONGER, b. abt 1834 at Collins, N-Yr, was the son of NOEL CONGER 1802 and BETSY SHERMAN. He married JANE SISSON: Had issue:

1. Viola Conger..... abt 1858-- --S. Crouch
2. Virginia Conger..... abt 1860-- --H. Hawkins
3. Maude Conger..... abt 1862-- --H. C. Holmes
4. Josephine Conger..... abt 1864-- --

ANSON C. CONGER 1812 & PORTIA WHITE**********

ANSON C. CONGER, b. 26 Oct 1812, Danby, Vt; d. 12 Feb 1880, Collins Center, N-Yr, was the son of NOAH CONGER 1780 & HANNAH GRIFFIN. He was married Sep 1845 at Collins Center to PORTIA WHITE, b. at Danby, d. 4 Dec 1905, Collins Center, dau of Isaac White. Anson was Supervisor of Collins in 1859, 1860 and 1878. In 1862 he represented his district in the legislature. Had issue:

1. Emma A. Conger..... 3 Dec 1857-- --Charles W. Lapham
2. Ella Conger..... 1853-- --Charles W. Goodyear
3. J. Anson Conger..... 1862-- 1864--

Anson C. Conger entered the business of buying and selling lands and negotiating loans. He soon succeeded in accumulating a handsome fortune.

ANSON F. CONGER 1871 & MARY A. DEWGAW; HATTIE M. PLANT WHALEY**********

ANSON F. CONGER, b.23 Feb 1871, St. Albans, Franklin, Vt; d. 9 Feb 1957, Springfield, Windsor, Vt, was the son of WARREN W. CONGER 1842 & ALICE MC INTOSH. He died of congestive cardiac failure - bronchitis - emphysema; is buried at Springfield.

On 11 Sep 1906 at Springfield he married MARY A. DEWGAW, b. 12 Sep 1879, Wallingford, Rutland, Vt, day of Moses Dewgaw & Philemon Dexonem. They had no issue.

On 10 Oct 1917 at Springfield he married HATTIE M. (PLANT) WHALEY, b. 3 June 1869 at Putney, Windham, Vt; d. 17 Nov 1950. No issue, but Hattie had children by her first husband.

Anson was a schoolteacher (in 1870 census), a carpenter in 1906 and patternmaker in 1917. He enlisted 5 May 1898 in the Spanish American War with the First Reg Vt. Vol. Inf, Co. B.. He was sick in quarters in line of duty 6 Aug - 19 Aug 1898, and from 23 Aug to 3 Sep 1898; mustered out 5 Nov 1898.

ANSON N. CONGER 1813 & CANDICE PERRIGO**********

ANSON N. CONGER, b. 13 Apr 1813, Georgia, Vt; d. 13 Jan 1865, St. Albans Bay, was the son of REUBEN CONGER 1790 & SARAH NEAL. He was married 22 Sep 1839 at St. Albans to CANDICE PERRIGO, b. 28 May 1818 at Georgia; d. 23 Dec 1889 at St. Albans, the dau of Rufus and Prudence Perrigo. They are buried in Greenwood Cemetery at St. Albans.

1. Reuben A. Conger.....19 Oct 1840-- 8 Jan 1916--2. Nellie Sears
2. Warren W. Conger.....23 Apr 1842--20 Jan 1930--Alice McIntosh
3. Sarah Jane Conger..... 9 May 1847-- 8 Aug 1930--Eugene Bordo
   George W. Downing

Data for Sarah Jane Conger's first husband is given under BORDO. Her second husband, George, was b. 8 Aug 1845; d. 26 June 1929, son of Samuel & Lucinda Downing.

ANTHONY WAYNE CONGER 1904 & SARAH ELIZABETH HESS**********

ANTHONY WAYNE CONGER, b. 14 Apr 1904, was the son of WILLIAM HIGGINS CONGER 1880

ARAH EMMA UBER. He married SARAH ELIZABETH HESS, b. 24 Aug 1905; d. 30 Apr 1965. ir children were probably born in Pennsylvania:

1. Anthony Wayne Conger.....28 Feb 1930-- --Elizabeth L. Saxer
2. Sarah Elizabeth Conger.....24 Apr 1931-- --
3. Lillian Frances Conger.....29 Jun 1936-- --

NHONY WAYNE CONGER 1930 & ELIZABETH LOUISE SAXER**********

ANTHONY WAYNE CONGER, b. 26 Feb 1930, Upland, Penn, was the son of ANTHONY WAYNE CONGER 1904 & SARAH ELIZABETH HESS. On 11 Dec 1954 at Philadelphia, he married ELIZCISE SAXER, b. 22 Nov 1934 at Philadelphia, dau of Howard Nicholas Saxer and Olga Lcise Nagel. Res: 315 N. Monroe St, Media, Pa. 19063. Had issue:

1. Vickie Lynn Conger.....10 Sep 1959-- --
2. Laurie Jeanne Conger.....24 Oct 1962-- --

RCHIBALD B. CONGER 1870 & MAY STEWART**********

ARCHIBALD B. CONGER, b. 12 Sep 1870 at Washington, Washington, Iowa, was the son of DENNIS CONGER 1842 & EMMA MILNER. In 1897 he married MAY STEWART and had issue:

1. Edna Conger..... Sep 1898-- --
2. Gladys Conger..... 1901-- --
3. Delia Conger..... 1904-- --

RIE FOSTER CONGER abt 1855 **********

ARIE FOSTER CONGER, b. abt 1855, Eagleville, Rutherford, Tenn has not been identified, nor has his wife. His children:

1. Narcissus Conger..... abt 1875-- abt 1930--Jesse Honie
2. George Foster Conger..... abt 1877-- --Elizabeth Marshall
3. Martha Jane Conger..... abt 1880-- --

Martha Jane was blinded from Typhoid Fever at age six weeks. She lived with her ister until Narcissus died, and then with her nephew, Dennis Conger.

RTHUR CONGER 1854 & IDA B. WILSON: FANNY A. HIGGINS**********

ARTHUR CONGER, b. 13 June 1854, Manchester, Indn, was the son of SAMUEL WHITEHAD CONGER 1808 & MABEL G. CARRIGUER. He was married 20 Feb 1877 at Versailles, Riply, Indn, to IDA B. WILSON. She died 24 Dec 1897 at Harrisonville, Mo. Had issue:

1. Bertha Mabel Conger..... 8 May 1878-- --
2. Frank Samuel Conger.....19 Feb 1880-- --
3. Clyde Conger.....14 Nov 1882-- --
4. Blanche Conger.....14 Nov 1882-- --
5. Dailey Wilson Conger..... 3 May 1884-- --
6. Arthur Conger.....15 Jun 1892-- --

RTHUR BICKFORD CONGER 1887 & LUCY LOUISE FOWLER**********

ARTHUR BICKFORD CONGER, b. 15 Nov 1887, Loup City, Nbrs; d. 16 Feb 1947, Aurora, Nrs, was the son of HENRY STEWART CONGER 1864 & JANE ALICE ANN GALLOWAY. On 30 Dec 112 at Lincoln, Nbrs, he married LUCY LOUISE FOWLER, b. 29 Feb 1892, Sarpy Co. Nbrs, du of John Fowler and Annie Peterson. Their children were born at Loup City:

1. Lynn Atwood Conger.....26 Dec 1913-- --Opal Funkhauser
2. Ray Arthur Conger.....14 Sep 1914--14 Jul 1943--LaVerne Johnson

RTHUR BLOOMFIELD CONGER 1843 & MARY STOCKTON**********

ARTHUR BLOOMFIELD CONGER, b. 2 Mar 1854 at New York City; d. 5 Sep 1920 at Rose-

mont, Penn, was the son of ABRAHAM BOGART CONGER 1814 & MARY RUTGERS MC CREA HEDGES. H was married 23 Aug 1876 at Princeton to MARY STOCKTON. Mary was the grand daughter of Commodore Robert Field Stockton, USN, who was a grandson of Richard Stockton, signer of the Declaration of Independence. Had issue:

1. Mary Stockton Conger..... 9 Mar 1881--10 Nov 1897--Arthur B. Boggs
2. Caroline Bayard Conger..... 4 Jan 1883--20 Nov 1923--unmd
3. Richard Stockton Conger..... 9 Apr 1886-- 1934--
4. Arthur McCrea Conger.....29 Oct 1887--29 Mar 1972--Elizabeth Benedict
5. Katharine Rutgers Conger.....19 Apr 1889--17 Oct 1941--Franklin T. Clark
6. John DePeyster Conger.....27 Mar 1891--12 Aug 1969--Katherine H. Hare
7. Bayard Stockton Conger..... 1893-- 1893--
8. Helen Remsen Conger.....12 Apr 1895-- --

Arthur Bloomfield Conger graduated from Princeton, University, Princeton Seminar Union Theological Seminary, New York City. He was an Episcopalian minister; rector o Church of the Good Shepherd, Rosemont, Penn, and an Episcopalian Church in Centervill Md. His publications include the book, "Religion for the Time."

ARTHUR BOYLAN CONGER 1911 & ANNA WURZBACHER**********

ARTHUR BOYLAN CONGER, b. 16 Nov 1911, Peninsula, Summit, Ohio, was the son of ELMER BRONSON CONGER 1875 & MARGARET ROBINA DAVIS. On 23 Jan 1934 in West Va. he was married to ANNA WURZBACHER, b. 16 Nov 1914 at Paw Paw, W. Va, dau of Henry Wurzbacher and Catherine Steele. They are Catholics; Res: 6454 Riverview Rd, Peninsula, Ohio, 44264. Had issue:

1. Joan Louise Conger.....13 Sep 1935-- --Edmund J. Mulcahey
2. Diane Rae Conger.....31 May 1937-- --Richard L. Yarmy
3. Kenneth Arthur Conger.....14 Jun 1939-- --Judy Dittmore

ARTHUR BUEL CONGER 1914 & WILMA TOLMAN; BETH CHRISTINA WANKIER**********

ARTHUR BUEL CONGER, b. 31 Aug 1914, Tremonton, Box Elder, Utah; d. 22 Sep 1962, Hyrum, Cache, Utah, bd. Riverview, Tremonton; was the son of WARREN ROBERT CONGER 18 & ADNA FRAZIER. On 7 Apr 1934 he married WILMA TOLMAN, b. 12 Mar 1917, Honeyville, B Elder, Utah, dau of Jarvis Truman Tolman & Beatrice Emerett Loveland. Had issue and were divorced:

1. Dennis Truman Conger.....10 Apr 1935-- --
2. Infant daughter.....20 Nov 1936--21 Nov 1936--

Arthur was married 6 Apr 1940 at Ogden, Weber, Utah, to BETH CHRISTINA WANKIER, b. 15 Nov 1922, Bear River City, Box Elder, Utah, dau of Merrell Wankier & Bertha Christina Hansen. They are Latter-Day Saints (Mormons). Arthur's widow resides at 250 N. 4th West, Brigham City, Utah. Arthur was a hard worker, very kind to his parents. He enjoyed hunting and fishing. He served in the Navy. Had issue:

1. Gloria Conger.....29 Dec 1940-- --
2. David Ralph Conger.....19 Nov 1944-- --Susan F. Petersen 11 Feb 1962
3. Vickie Lee Conger.....21 Jan 1952-- --

ARTHUR G. CONGER 1880 & MINNIE HIGBEE & GRACE WRIGHT**********

ARTHUR G. CONGER, b. 21 Dec 1880, Oxford, Wscn, was the son of HENRY A. CONGER 1842 & MARY ALLEN. He was married in 1900 at Friendship, Wscn, to MINNIE HIGBEE, b. 8 Sep 1879 at Friendship. Had issue:

1. Flossie May Conger.....21 Dec 1900-- --

On 24 July 1904 he married GRACE WRIGHT at Janesville, Wscn.

ARTHUR GEORGE CONGER 1875 & MARTHA LOUISE ABELL**********

ARTHUR GEORGE CONGER, b. 1 Feb 1875, Georgia, Franklin, Vt; d. of Pneumonia 25 Jan 1916 at Georgia, bd. West Plains Cemetery; was the son of GEORGE STEPHEN CONGER 1841 & CHARLOTTE SOPHIE POST. On 2 Oct 1894 at St. Albans he was married to MARTHA LOUISE ABELL, b. 29 Aug 1872, St. Albans; d. 19 Nov 1961 at St. Albans of Pneumonia; the dau of Truman Worthington Abell & Adeline Eliza Green. Martha taught school five terms and supported her invalid mother. Arthur attended one term.

Arthur started farming in 1895. When the town farm was sold, Artie lived in part of the house on the home farm for awhile and rant it on shares. He worked for George Conger one summer, then for several years was the R. R. Blacksmith. Next he ran the town farm and then bought the Jason Newton farm at West Plains. While drawing logs from the farm to the mill he caught Pneumonia and died. Had issue:

1. Fred Raymond Conger.....24 May 1895--12 Jun 1966--Florence Sadie Garceau 24 Aug 1917
2. Verna Eliza Conger..... 9 Sep 1898--22 Jan 1869--Herbert T. Pidgeon 11 Apr 1921
3. Alice Lillian Conger..... 2 Aug 1902--Earl Bradley Boyce 15 Aug 1925
4. Dorothy Martha Conger.....13 Aug 1905--Henly Geo. Webster 1 Jul 1929
5. Sarah Jeanette Conger..... 1 Jul 1909--Theodore Fullington

Verna md. #2. Osmond Edwin Stygles 17 Mar 1923; DIV. Alice md #2. John Irmiger. Dorothy and Henly Webster had son Stanly Burton Webster b. 9 Dec 1929.

ARTHUR HENRY CONGER 1858 & EVA PAROTT**********

ARTHUR HENRY CONGER, b. 18 June 1858, Manchester, Iowa, was the son of HENRY CONGER 1832 & CYNTHIA LEFFINGWELL. He married EVA PAROTT, b. 16 Feb 1863 at Cascade, Iowa. Son Henry was born at Manchester, Iowa, Madge at Earlville, Iowa, and Gladys at Pasadena, Clfr.

1. Henry Conger.....17 Nov 1882--
2. Madge Eva Conger..... 2 Aug 1885--
3. Gladys Miriam Conger.....12 Nov 1891--

ARTHUR L. CONGER 1853 & RUBY PATTERSON, ANNIE KETCHUM, ELLA --**********

ARTHUR L. CONGER, b. 1 Jul 1853, Willsboro, N-Yr, was the son of CALEB CONGER 1820 & NANCY MOREHOUSE. Abt 1871 he married RUBY PATTERSON, who died at Joliet, Illn.

1. Walter L. Conger..... abt 1875--

His second wife was ANNIE KETCHUM of Astoria, Long Island, who died abt 1880. Had issue:

1. Frank Conger..... abt 1878--
2. Lewis Conger..... abt 1880-- abt 1886--

Arthur's third wife was ELLA, whom he married abt 1886 at Chicago, Illn. Issue:

1. Roy Conger..... abt 1888--

ARTHUR LELAND CONGER 1857 & JULIA E. CLARK**********

ARTHUR LELAND CONGER, b. 7 Dec 1857 at Canton, N-Yr, was the son of ELI B. CONGER 1825 & SARAH M. HARRIMAN. He was married 19 Jul 1882 at Manchester, Iowa to JULIA E. CLARK, b. 28 Jan 1856 at Granville, Iowa. Their son, born at Oneida, Iowa:

1. Arthur Lyle Conger..... 7 Dec 1891--

ARTHUR LATHAM CONGER 1838 & EMILY BRONSON**********

ARTHUR LATHAM CONGER, b. 19 Feb 1838 at Boston, Summit, Ohio; d. 25 Feb 1899 at Des Moines, Polk, Iowa; was the son of JOHN CONGER 1803 & HANNAH BEALS. He was married 1 Nov 1865 at Peninsula, Summit, Ohio, to EMILY BRONSON, b. 7 May 1843, Peninsula; and

d. 31 May 1917 at Akron, Summit, Ohio, the dau of Hiram Bronson & Ruth L. Ranney. Their children were all born at Akron.

1. Kenyon Bronson Conger.....26 Apr 1866--17 Jan 1939--Anna Ganter
2. Erastus Irving Conger.....30 Aug 1870-- 6 Aug 1871--
3. Arthur Latham Conger.....30 Jan 1872-- abt 1952--Margaret L. Guild
4. Latham Hubbard Conger.....29 Apr 1878--21 Oct 1948--Jane Todd Watson

Arthur Latham Conger was a scion of a sterling old pioneer family of Ohio, born in Boston Twp, Summit County on 19 Feb 1838. His parents, John and Hannah Beals Conger, were natives of the state of Vermont, and both were descended from Revolutionary ancestry. They were honest, hospitable, hard-working people, who came to Summit County in an early day, and through their industry and good management, became well established.

On the farm home, Arthur Latham Conger spent his boyhood years and received a meager education, in the rural schools of the neighborhood. While still a mere boy he began supporting himself by working in a brick yard for ten cents per day. Though early deprived of the educational facilities that he so ardently desired, he largely made up for this lack by persistent study at home and during his leisure moments, thus forming habits of study which remained one of his notable characteristics throughout his life.

So well did he equip himself, that he was qualified to teach school. He also spent two years in canal boating. When the Civil War broke out he evinced his patriotism and loyalty by enlisting in 1862 in Co. G., 115th Reg., Ohio Inf, of which he was elected 2nd Lieutenant. Later he was promoted to 1st Lt, and finally was placed in command of his company. For the years he saw service with the army of Cumberland, he won the confidence of his men, and the approval of his superior officers. Gen. Thomas, who commanded the great army, recommended him for promotion to the rank of Captain and commissary of subsistence, but the war ended before his appointment could be confirmed.

He served efficiently as Asst. Adj General, and Provost Marshall of Covington, Ky, and was assistant inspector of railroad defenses under James R. Willett. He received an honorable discharge and returned home, and thereafter gave his attention to civil pursuits.

In 1866 Col. Conger was elected treasurer of Summit County, and was re-elected at the expiration of his first term. Desiring to enter upon a business career, he moved to Akron, Ohio, in 1867, and soon became identified with the various businesses. In 1870 he became a stock-holder and director of the Whiteman and Miles Mfg Co. At the close of his service as County Treasurer, he became a traveling salesman for the company. And in 1876 he was elected vice-president.

In 1877 the Whiteman and Miles Co. consolidated with George Barnes and Co. of Syracuse, N-Yr, under the name of Whiteman and Barnes Mfg Co., and of this concern Mr. Conger was elected vice-president, and later president, which position he held until 1888. In 1890 he became president of the Akron Steam Forge Co., which was afterward moved to Munsie, Ind. He was also largely interested in the American Strawboard Co., the Enterprise Mfg Co., and the Thomas Lumbering and Building Co.

He was also one of the largest stock holders, and president, of the Diamond Plate Glass Co. of Kokomo, Ind; the Elwood Tin Plate Co. of Elwood, Ind; and the Hartford Glass Co.. Eventually he was one of the organizers of the Plate Glass Trust, into which the Diamond Plate Glass Company was merged, and he became director of the consolodated company.

He was also interested financially in the Zanesville Street Railway Company, and was one of the organizers of the American Harvesting Machine Co., and served as president of the National Assn of Agricultural Implement and Vehicle Manufacturers. He was a director of the Second National Bank of Akron, Ohio, and was interested in the Pittsburg Plate Glass Co., the Akron Woolen and Felt Co., various street railway systems, and most every important industry in Akron, Ohio.

Mr. Conger was one of the promoters of the Pittsburg and Akron Railroad, a director of the Cleveland, Akron and Columbus Railroad, and was associated with the late Senator Calvin S. Brice in the purchase of the Pittsburg, Akron and Wheeling Railroad, being interested in Mr. Brice's scheme to secure an East and West front-line through

on.

Arthur Latham Conger was the founder of the S. S. Still College of Osteopathy at es Moines, Iowa. This, like all of his undertakings, proved to be a great success, and e became the editor of the Cosmopolitan Osteopathy.

Col. Conger never relinquished his interest in military matters. He became in- l ential in the work of the Grand Army of the Republic, of which he was a department o nander in 1886. He was a member of the military order of the Loyal Legion of the n ted States. He was prominent in the States Militia, and in 1884 was commissioned a c onel of the 8th Regiment, Ohio National Guard. He was a member of the Masonic Order a ing attained the Knight Templars Degree, in the York rite, and the 32nd degree in h Scottish rite.

He was a member of the Episcopal Church. For several years he was president of h Akron Charity Association, placing the same on a good financial basis.

Col. Conger was active in political matters, as he was in business. He was one of k National Leaders of the Republican Party, wielding a wide influence in the middle e t. His advise was frequently sought by candidates for office, high or low. And his c nsel was followed with gratifying results. For a period of twenty years, he was c irman of the Summit County Republican Committee, during which time he was largely r ponsible for the success of the party. He was chairman of the State Central Com- m tee in 1880 and 1882, and was several times chairman of the State ExecutiveCommittee.

In 1884 and again in 1888 he was the Ohio member of the Republican National Com- m tee, and had much to do in directing these two important campaigns. He was always a d egate to Republican local state and national conventions, and was always a leader, m ing his influence felt for the good of his party, in all the gatherings which he a ended, from county caucuses to the great national conventions. He enjoyed a close p sonal friendship with many of the leading men of the nation, such as James G. Blaine, J seph B. Foraker, William McKinley, J.S. Clarkson, Joseph H. Manley, and other leaders i the Republican party. He also served as a member of the staff of Gov. Asa Bushnell.

A THUR LATHAM CONGER 1872 & MARGARET LORING GUILD**********

ARTHUR LATHAM CONGER, b. 30 Jan 1872, Akron, Ohio, was the son of ARTHUR LATHAM CNGER 1838 & EMILY BRONSON. He died about 1952 in California. His middle name was Witeman, but he changed it to Latham. He was married 8 Feb 1902 at Boston, Mass t o MRGARET LORING GUILD, b. 23 Sep 1888 at Charlestown, Mass.

He enlisted at New York City in 1898 in the 12th Regt as Sergt; was promoted the s me year to 2nd Lieutenant. In 1907 he was commissioned a captain. No record of issue.

ARTHUR MC CREA CONGER 1887 & ELIZABETH BENEDICT**********

ARTHUR MC CREA CONGER, b. 29 Oct 1887, Rosemont, Penn, was the son of ARTHUR LOOMFIELD CONGER 1843 & MARY STOCKTON. On 13 Sep 1919 at Indian Neck, Branford, Conn, he married ELIZABETH BENEDICT, b. 1 Oct 1893, Katonah, N-Yr, dau of Claseville E. Bene- dict and Elizabeth Anderson. Arthur d. 29 Mar 1972 at Princeton, N-Jr.

Arthur graduated from Princeton University in 1909, and taught Greek for one year at Kent School; was an advertising representative of Scribner's Magazine. He wrote that he loved "God's great outdoors"--described himself as a "Financier", and his wife is a "slave". Res: 404 Nassau St, Princeton, N-Jr, 08541. Had issue:

1. Stephen McCrea Conger.....25 Dec 1922-- --Mary Mackubin Calvert
2. Richard Stockton Conger..... 6 Aug 1929-- --Faith R. Emery

RTHUR STANTON CONGER 1922 & MILDRED SHADER HUNTER**********

ARTHUR STANTON CONGER, b. 16 Feb 1922, Bristow, Butler, Iowa, was the son of EORGE WEBSTER CONGER 1889 & MARIE ROSENTHAL. In Oct 1947 he married MILDRED SHADER UNGER; they were divorced. Had issue:

1. Robert J. Conger..b. 17 Aug 1953 2. Cynthia M. Conger...b. 16 Jan 1956

ARTHUR WILLIS CONGER 1851 & ELLA CHASE**********

ARTHUR WILLIS CONGER, b. 20 June 1851, was the son of CRAYTON HALL CONGER 1825 & ELIZABETH (MINERVA?) HASBROOK. He was married 30 Mar 1874 to ELLA CHASE, b. 30 March 1856. Had issue:

1. Lucy Minerva Conger.....22 Jan 1875-- --
2. Delia Chase Conger.....18 Dec 1885-- --
3. Ethelin Weston Conger..... 4 Oct 1887-- --

ASBURY BERNARD CONGER 1828 & LENA JONES**********

ASBURY BERNARD CONGER, b. Jan 1828, Warren Co. Miss; d. 5 Jan 1862, Oak Ridge, Morehouse, Lsn, was the son of MARTIN CONGER 1797 & SUSAN GARNER. He was married in 1856 to LENA JONES, b. 1838 in Tenn. Their children were born in Oak Ridge:

1. Asbury Bernard Conger.....22 Dec 1857-- --H. Jane Cooper
2. John Robert Conger.....24 Feb 1860-- 2 Jul 1887--
3. William Edwin Conger.....28 Feb 1862-- --Belle Eason

ASBURY BERNARD CONGER 1857 & HARRIET JANE COOPER: ESTELLA MARGARET COOPER**********

ASBURY BERNARD CONGER, b. 22 Dec 1857, Oak Ridge, Morehouse, Lsn, was the son of ASBURY BERNARD CONGER 1828 & LENA JONES. He was married Mar 1885 at Oak Ridge to HARRIET JANE COOPER, who died there in 1887. Had issue:

1. Nellie Lee Conger..... 1886-- Apr 1891--

In Nov 1888 he married ESTELLA MARGARET COOPER, b. Dec 1866 at Oak Ridge. Issue:

1. James Bernard Conger..... Nov 1889-- Jan 1890--
2. Asbury Bernard Conger.....26 Oct 1890-- --Edna Reese
3. William Edwin Conger..... Feb 1893-- 8 Apr 1970--Ethel Lewis
4. John Robert Conger..... Aug 1895--13 Dec 1900--
5. Mary Hope Conger..... 7 Feb 1901--15 Nov 1934--Jack Files,22 Aug '2

Asbury Bernard Conger, Jr. was married 31 Jan 1920 to Edna Reese, b. 9 Jun 1893 at Oak Ridge, dau of Robert L. Reese and Ida Eason. No issue.

ASBURY BERNARD CONGER 1873-75 & SALLIE RUTH CHEWNING: ALABAMA KITTLEY**********

ASBURY BERNARD CONGER (ALSBURY BUNARD CONGER), b. 13 Apr 1873 - 75; d. 28 Mar 1925, bd. Old Ashdown Cemetery, was the son of JEPTHA CONGER 1820 & CAREY ANN WARNER. On 20 Oct 1901 he married SALLIE RUTH CHEWNING, b. 22 July 1873; d. 27 Dec 1918, bd Ardmore, Oklh; dau of John A. Chewning (1829-1902) and Frances R. (1832-1909) Issue:

1. Frances Marie Conger.....11 Aug 1902--20 Dec 1903--bd Greenville, Txs
2. Carey Hazel Conger..... 6 Sep 1904-- 6 Aug 1905-- "
3. Eugene Bunard Conger.....23 Apr 1914-- --Lorita McGaha

Alsbury married on 20 Feb 1921 to ALABAMA KITTLEY; he died four years later. Alabama provided a home for Eugene in Wilton, Arkn, until 1935.

ASHER CONGER 1761 & MARY ANN STAFFORD**********

ASHER CONGER, b. 25 May 1761, Rahway, Middlesex, N-Jr; d. 28 Jan 1813, Hinesburg Vt, bd in a cemetery NW of Ferrisburg, Vt; was the son of ENOCH CONGER 1730 & BERZILLAH CODDINGTON. He married MARY ANN STAFFORD, b. 20 Jul 1767; d. 11 June 1823, Hinesburg. Had issue:

1. Samuel Conger..... 1 Sep 1785--24 Feb 1816--Elizabeth -- Rosa Carpenter
2. Joseph Conger..... 3 Jan 1787-- 1861--Patty Bull
3. Patty Conger.....28 Aug 1788--13 Dec 1874--Gaius V. Farnham
4. Betsy E. Conger.....20 Jan 1790--10 May 1869--Jacob Dow

5. Nathan Conger.....22 Feb 1792--24 Feb 1842--Betsy Naramore
Lydia Gott
6. Joel Conger..... 5 Jan 1794-- 1878--Nancy Prentis
7. Gershom Conger.....21 Mar 1796-- 1856--Lydia Sanford
8. Vilneah Conger..... 7 Feb 1798-- --Edward Weiman
lvd Potsdam, N-Yr
9. John Conger..... 8 Feb 1801-- 6 Jan 1807--
10. Asher Conger.....28 Feb 1803--28 Sep 1881--Polly Wheaton
11. Marianne Conger.....10 May 1803--10 Mar 1806--
12. Emily Conger.....25 May 1807-- 5 May 1889--Lloyd Burr,24Sep 1826
13. Huldah Conger.....20 Jul 1809--19 Mar 1894--Alanson Powell
lvd Brocton, N-Yr
14. Stafford Conger.....30 Jan 1819--30 Jan 1819--

Emily Conger and Lloyd Burr had Homer Burr and Gertrude Burr Haight.

The first mention of Asher Conger at Danby is in October 1780, when he served in Captain Stephen Calkin's Company of Col. Ira Allen's Regiment of Militia. And he also served in Capt Ebeneezer Wilson's Company (Goodrich:Vermont Revolutionary Rolls,pg372.

On 27 Oct 1787, Asher Conger of Hinesburg, Addison, Vt, deeded to Henry Wilbur of Danby, Vt, 24 acres in Danby, being the South-west corner of 50 acres of land laid out to Enoch Conger as fourth division in the right of William Barton (Right No. 35). On the same date, 27 Oct 1787, Asher Conger deeded to Abel Irish, his brother-in-law, of Danby, 11 acres of land in Danby, being a part of the same lots as the preceding item. These deeds indicate that between 1782 and 1787 AsherConger had moved to Hinesburg,Vt.

One of the descendants writes that at the time of moving to Hinesburg the country was a wilderness, and he had to make his own road as he went. There were but three families in that vicinity when this removal was made.

Asher was mentioned at the division of his father and mother's estate on 5 July 1794 as being of Hinesburg, Vt., on which day he sold his interest in his parent's estates to his brother, Coddington Conger.

Mary Ann Stafford Conger was said to have been a very powerful woman. She could sand in a half bushel measure,and shoulder a two bushel sack of wheat.

Kathryn Farnham Stewart of 107 Boulevard, Mountain Lakes, N-Jr, 07046, is in the process of searching for descendants of Patty Conger and husband Gaius V. Farnham. In 1970 she made a trip to Brocton, New York and was given a small ladder-back chair that was one of three that had belonged to Patty. A new rope seat is being put in, and the repairman believes it had been a buggy chair. The family still has a cow bell that belonged to Patty and her husband.

ASHER CONGER 1799 & CHLOE GILMORE**********

ASHER CONGER, b. 21 May 1799, Danby, Vt; d. there 24 Mar 1852, was the son of GERSHOM CONGER 1767 & FRANCES BALLARD. He was married to CHLOE GILMORE, who died abt 1871 at Phillipsburg, Quebec, Can. Had issue:

1. William Conger.....10 Nov 1819--16 Aug 1898--Julia Ann Coy
Susan Wright Foote
2. John M. Conger..... abt 1812--23 Feb 1879--Phoebe Sayles

ASHER CONGER 1803 & POLLY WHEATON**********

ASHER CONGER, b. 28 Feb 1803, Hinesburg, Vt; d. 28 Sep 1881, Canton, N-Yr, was a son of ASHER CONGER 1761 & MARY ANN STAFFORD. On 19 Sep 1823 he was married to POLLY WHEATON, b. 7 Nov 1870; d. 13 Feb 1902, Canton, N-Yr. Had issue:

1. Eli B. Conger.....30 Nov 1825-- 8 Aug 1888--Sarah Harriman
2. Amy Conger..... 9 Feb 1828-- --Patrick Henry Conger
3. Rachel Conger.....29 May 1830-- Feb 1902--Elisha Wilson
4. Julia Conger.....18 Jul 1832--20 May 1841--

5. Ira Conger.....22 Sep 1834-- --Laura Bunker
6. Mary Conger..... 8 May 1837-- Nov 1895--Charles Morse
7. Emily Conger..... 6 Nov 1839-- --H. B. Clifford
8. Sylvia Conger.....19 Dec 1842-- --Herman Jackman
9. Charlotte Conger.....31 Mar 1845-- --
10. George M. Conger.....25 May 1849-- --

The entire family moved to Iowa at an early date.

ASHER CONGER 1816 & ABIGAIL BAKER**********

ASHER CONGER, b. 16 Aug 1816, West Bangor, Franklin, N-Yr; d. there 9 Jul 1892, was the son of JOSEPH CONGER 1787 & PATTY BULL. He was married abt 1850 to ABIGAIL BAKER, b. 26 Nov 1826; d. 4 Apr 1901, West Bangor. Had issue:

1. Henry Conger..... 3 Jul 1851-- 9 Jun 1870--
2. H. Greeley Conger.....25 Jan 1858-- --Eva Donahue
3. Hiram Conger..... 4 Dec 1865-- --Ella Oakes

ASHLEY THOMAS CONGER 1874 & MINNIE BELL LONG**********

ASHLEY THOMAS CONGER, b. 21 Dec 1874, Port Henry, Essex, N-Yr; d. 28 Aug 1958, Loup City, Sherman, Nbrs, bd there, was the son of WILLIAM HENRY CONGER 1840 & ELIZABETH TURNBULL. He was married 21 Dec 1898 at Walnut, Pottawattamie, Iowa to MINNIE BELL LONG, b. 9 Feb 1880 at Walnut, Iowa; d. 17 Oct 1961, dau of Jacob L. Long & Agnes Ballard. Had issue; b. at Loup City:

1. Bessie Isabelle Conger.....15 Oct 1900--25 May 1919--
2. Ashley Weston Conger..... 1 Nov 1902-- --Clara J. Gerbeling
3. John Henry Conger.....26 Nov 1905--28 Dec 1908--
4. Alice Catherine Conger.....18 Oct 1909-- 7 Sep 1923--
5. Abbie Lulu Conger..... 15 May 1912-- --Danell Watson
5 Oct 1935

ASHLEY WESTON CONGER 1902 & CLARA GERBELING**********

ASHLEY WESTON CONGER, b. 1 Nov 1902, Loup City, Sherman, Nbrs, was son of ASHLEY THOMAS CONGER 1874 & MINNIE BELL LONG. He was married 28 June 1924 at Council Bluffs, Pottawattamie, Iowa, to CLARA J. GERBELING, dau of Charles H. Gerbeling & Minnie Bell Paddleford. Ashley has his own jewelry store at Grand Island, Nbrs; Clara was a teacher. Both are Methodists. Had issue:

1. Loris Elaine Conger.....30 Jun 1926-- --Robert W. Rank
28 June 1948

AZARIAH CONGER 1770 & POLLY YOUNGLOVE**********

AZARIAH CONGER, b. 26 Dec 1770, Woodbridge, Middlesex, N-Jr; d. 9 Jan 1813, Hamondsport, Steuben, N-Yr, was the son of JOHN CONGER 1743 & MARY DUNHAM. He was married Apr 1793 at Cambridge, Washington, N-Yr to POLLY YOUNGLOVE, b. 11 Jul 1774, Cambridge, dau of Joseph Younglove & Azubah Skinner. All children were born at Cambridge

1. Eunice Conger.....13 Jul 1794--13 Nov 1881--William Baker
2. Azubah Conger.....28 May 1796-- --John Brundage
19 Jan 1813
3. Rachel Conger.....18 Jun 1798-- --James Tilford
14 Nov 1821
4. Hannah Conger.....20 Apr 1800-- --John Higbee
1 Dec 1821
5. Betsy Conger.....11 Jul 1802-- --Abram Brundage
14 Dec 1821
6. John Baker Conger..... 1 Oct 1806-- 1871--Beulah Carson

7. Nancy Ann Conger.....26 May 1813-- --Aaron Younglove
John Gonsolus
16 Jan 1833

Azariah died with the soldiers of 1812 during an epidemic, leaving a family of rie children (only seven listed) on the Hill Farm in the woods north of Hammondsport, l-r. He was buried in the Pleasant Valley Cemetery, Steuben County, N-Yr.

His widow Polly later married Thomas Auls, of Wheeler, N-Yr, whose wife had died leving him with nine children, mostly boys. Some of the Conger girls were taken into th Auls family, and some lived with relatives.

ZRIAH WINFIELD CONGER 1831 & HESTER ANN HANKS**********

AZARIAH WINFIELD CONGER, b. 12 Dec 1831, Penn Yan, Yates, N-Yr; d. 20 Apr 1905, anton, Stark, Ohio, was the son of JOHN BAKER CONGER 1806 & BEULAH CARSON. On 25 Oct 852 he married HESTER ANN HANKS. Had issue:

1. Omer Cassius Conger.....11 Nov 1855-- --Floria Ann Carnes

****

- B -

BSIL DWIGHT CONGER 1925 & BILLIE JO WIMBERLY**********

BASIL DWIGHT CONGER, b. 22 July 1925, Lewiston, Lewis, Idaho, son of ALMON NOAH NGER 1873 & Ivy Velma Rice; was married 13 Jan 1956 at Los Angeles, Clfr to BILLIE J WIMBERLY, b. 16 July 1928, Los Angeles, dau of Cecil Lee Wimberly. Basil, a lawyer, rceived his JSD in 1951, Michigan Law School, Ann Arbor, Mchg; is a member of the Clifornia and Washington State Bar. Both are Protestants; their children were born i Los Angeles. Res: 362 E. Loma Alta, Altadena, Clfr.; 91001.

1. John Dwight Conger..... 4 Oct 1958-- --
2. Mary Cathleen Conger.....22 Oct 1960-- --
3. Joann May Conger.....14 May 1966-- --

EEMAN S. CONGER 1820 & FANNIE SEXTON**********

BEEMAN S. CONGER, b. 1820, Freetown, Cortland, N-Yr; d. 1904, Cortland; son of OHN CONGER 1779 & HANNAH CHANDLER--md FANNIE SEXTON, b. abt 1822, Freetown; d. 4 Apr 909 at Cortland. Had issue:

1. Ellen Conger, b. abt 1843 at Cortland, md 1. Silas Alger; had son Edwin Alger no worked in Comptroller's office in Albany in 1911. Ellen's 2nd husband was Samuel almer, a postman.

EACH CONGER 1912 (See SEYMOUR BEACH CONGER 1912)**********

ENJAMIN CONGER 1700 & EXPERIENCE FOORD**********

BENJAMIN CONGER, b. abt 1700 at Woodbridge, Middlesex, New Jersey; d. 10 Mar 1762 Morristown, Morris, N-Jr, son of JOHN BELCONGER & SARAH CAWOOD; md abt 1729 to EX-ERIENCE FOORD, b. 1711, Morristown; d. there 29 Sep 1784, dau of John Foord and Eliz-beth Freman. Their children were born at Morristown:

1. Daniel Conger..... abt 1730-- 1 May 1785--Mary --
2. Abigail Conger..... abt 1732-- 7 Dec 1810--Simeon Goble
Ebeneezer Stiles
3. Benjamin Conger..... abt 1736--before 1762--Elizabeth Goble
4. David Conger..... abt 1738--child
5. Noah Conger..... 5 Mar 1742-- --

6. Enoch Conger.....10 Aug 1744--12 Dec 1801--Susanna Whitehead
7. Lydia Conger.....17 Aug 1746-- --Henry Goble
8. Elizabeth Conger..... 3 Mar 1751-- --Benjamin Goble

Experience's parents were members of the Hanover PresbyterianChurch in Morris Co In about 1743 the Baptist Church at Morristown was organized, and Experience and he husband Benjamin Conger were original members, having been received by a letter fro the Hanover Church.

Very little is known of the early live of Benjamin Conger. He was perhaps abou twelve years old when his father, John Conger, died. He is mentioned in his father' will, and is given one-half of the farm home, but with the express provision that hi brother Joseph was to have the use and improvement of Benjamin's portion for the en suing ten years, when it would revert to Benjamin.

Benjamin's children, mentioned in his will in 1762, include among others, Daniel Enoch, Sarah, Elizabeth and Lydia. In the case of Lydia, she was to be paid 50 pound on her marriage day. If she were to die unmarried the 50 pounds would go to grand children, Sarah and Martha Goble, daughters of Simeon and Abigail (Conger) Goble; t Lydia, daughter of Benjamin and Elizabeth (Conger) Goble; to Zipporah and Abigail, th daughters of Daniel and Mary Conger.

Benjamin's will, dated at Morristown, was proved 10 Mar 1762. He described him self as Yoeman. To his wife Experience he left one third of the proceeds of his per sonal estate, and the use of the profits of one third of his real estate.

To his son Daniel he left the use of 10 acres at the east end of his plantation adjoining Jonathan Wood. At Daniel's death it was to go to his son Jonas. Anothe piece of land was given to Daniel for life, then to go to his son Benjamin.

To Enoch he left wearing apparrel and the rest of his real estate.

To daughters Abigail and Elizabeth, 10 pounds each; to daughter Lydia, unmarried 50 pounds as mentioned. Executors, son Enoch and friend Jonathan Stiles. Witnesses Samuel Oliver, John Primrose and Ezekiel Cheever.

BENJAMIN CONGER 1752 & MILLIE**********

BENJAMIN CONGER, b. 1752, Rahway, Middlesex, N-Jr; d. 4 Aug 1822, Bangall, Dutch ess, N-Yr, bd 1 mile N. Bangall; son of ENOCH CONGER 1730 & BERZILLAH CODDINGTON. Hi wife's name was MILLIE. Had issue:

1. Mary Conger..... abt 1777-- --Mr. Connelly
2. Enoch Conger.....25 Oct 1779--10 Sep 1841--Lydia Wingers
3. Ruth Conger..... abt 1781-- --Mr. Rider
4. Mercy Conger..... abt 1783-- --Mr. Turner
5. Berzillah Conger..... abt 1785-- --Benjamin E. Wildey
6. Lydia Conger..... abt 1787-- --Mr. Haight
7. Nancy Conger..... abt 1789-- --Henry Peck,19 Oct18
8. Daughter..... abt 1791-- --Mr. Every
9. Millie Conger..... abt 1793-- --unmd in 1821
10. Benjamin Conger..... 1 May 1796--21 Jun 1869--Emelia Down
Gertrude Lemmerman
11. Samuel Conger..... abt 1800-- --

Benjamin Conger is mentioned in the division of the estates of his father's a mother's wills. Both he and the heirs of his brother Samuel were provided for. 27 Jan 1795 Benjamin Conger of the Town of North East, Dutchess county,New York, dee ed to Gershom Conger of Danby (his brother)"all the lands which fell to me, by will Enoch Conger (father), late of Danby, deceased, and all my right to lands of Zill Conger (mother) deceased." (signed) Benjamin Conger--witnessed by Coddington Cong (youngest brother).

It is believed that Benjamin's son Samuel went west at an early date. It is b lieved that he was the Samuel Conger who enlisted as a private in Capt George McGlas in's Co., 15th Reg of Inf, U.S.A. (The New Jersey Regiment)

If so, he enlisted at Elizabeth, New Jersey on 14 Feb 1814 for five years; tran

ered to Capt Armstrong Irvine's Co. H., Light Artillery, on 1 Oct 1815; promoted to Corporal on 3 Nov 1815; Sergeant on 1 Mar 1816; discharged at Fort Independence, Boston, Mass on 1 Jan 1819. (N.J. Adj Gen Records, pg 187). If he is this Samuel, he was probably born in the 1790's instead of the approximated 1800.

WILL OF BENJAMIN CONGER 1752--Benjamin Conger, Dutchess County, New York--

I, Benjamin Conger, of the town of Milan, in Dutchess County, in the state of New York, considering the uncertainty of this mortal life, and being of sound mind, and memory, do make and publish this my last will and testament in manner and form following, viz:

First that my body is to be decently buried, and the charges of the same is to be paid out of my personal property.

SECONDLY, I do order and direct, that all my lawful debts be paid out of my personal property, if sufficient. If not then out of any monies that may come into the hands of my executors by any further order of the sales of any real estate that I may hereafter order and direct.

THIRDLY, I give and bequeath unto my beloved wife Millie Conger, in the place of her dower right, that is to say, she is to have her choice of a room either in the house I now live in, or the house that stands on the farm I purchased from JamesDudley, also she is to have her choice of two cows, and one horse(the stud mare excepted) also, two good beds and sufficient bedding, for the same. Together with a sufficiency of household furniture, to make her comfortable, together with a girl to assist her, if she pleases. And for the services of the same girl, my sons Benjamin and Enoch Conger are hereby ordered to pay. Further she is to have five bushels of wheat, ten bushels of rye, five bushels of Indian corn, 300 pounds of pork, 100 pounds of beef, together with a sufficiency of firewood cut and drawn to the door by my sons Benjamin and Enoch Conger, yearly and every year, or so long as she remains my widow.

FOURTHLY, I give and bequeath unto my two sons, Enoch Conger and Benjamin Conger all the Freehold estate, with the appertanances situate in town of Milan, Dutchess Co., Nw York, where I now live, together will all the tenements, or freehold property that Iam now possessed of or may be, excepting what I may hereafter divise of order to be sold by my executors, in the county aforesaid.

And I do further order and direct that my son Enoch Conger, pay my son Benjamin Conger, or cause to be paid, the sum of $500.00 to make him equal to him all the aforesaid real estate, devised to them, to be paid to the said Benjamin Conger, one year after my decease.

And I do further give and bequeath unto my daughter Ruth Rider, one dollar, my daughter Mary Connelly the sum of ten dollars, and I do further bequeath unto my daughter Mercy Turner the sum of $225, and my daughter Zillah Wildey, $100, and my daughter Nancy Peck the sum of $250, and my daughter Lydia Haight the sum of $100, and my daughter Millie Conger the sum of $225, and two cows, one good bed and bedding and also $25 to be used for our outset.

And I do further give and bequeath unto my four grandsons, and one grand-daughter, by the names of Reuben Every, Conger Every, Coddington Every, Benjamin Every and Mercy Every, the sum of $225 to be divided equally between the four. And I do further give and bequeath unto my grandsons before named Benjamin Every 10 sheep to be put out by my executors for his benefit, until he shall arrive to the full age of 21 years. And I do further give and bequeath unto my son Samuel the sum of $600, all of which several legacies, before mentioned, to be paid within two years after my decease.

And I do further order and direct that the farm, or freehold estate with the appertanances lying in the town of Milan, Dutchess County, adjoining the lands of Jeptha Williams and Benjamin Mix, excepting four acres of wood land, purchased from John Mix, which four acres of wood land I give and bequeath to my two sons Benjamin and Enoch Conger. The residue of the farm, containing about one hundred acres, to be sold by my executors within two years after my decease, or if before if they might think proper.

And I do further order and direct, that all of my personal property be sold by my executors at public vendue, and applied to the payment of my lawful debts, that may be

against me. And out of the sales of the personal, and real estate ordered to be sold, should there remain an overplus after paying all the aforesaid debts, and legacies, I order and direct, to be equally divided between all my sons and daughters, excepting Mary Connell and Ruth Rider. And I lastly hereby appoint Enoch Conger, Benjamin Conger, Henry Peck and William I. Stuart, my executor of this my last will and testament, hereby revoking all former wills, by me made. In witness whereby, I have hereunto set my hand and seal the sixth day of June in the year of our Lord one thousand eight hundred and twenty-one. Benjamin Conger SEAL Proved 7 September 1822

BENJAMIN CONGER 1757 & RACHEL**********

BENJAMIN CONGER, b. 1757, Morristown, Morris, N-Jr; d. 21 Dec 1841, Cobb Co. Grg, is believed to be the son of DANIEL CONGER 1730 & MARY. His wife RACHEL, b. in N-Jr, d. after applying for a pension on 22 Oct 1845.

If Benjamin was the son of Daniel, the records show that he married PHOEBE ARMSTRONG, but this is questionable after reviewing his widow's application for a pension. It is the compiler's belief that Rachel's name may have been Armstrong, and a mistake was made in listing the spouses, as Benjamin's brother married a Phoebe Johnson.

In any case, Benjamin was a Revolutionary Soldier. He entered the service as a private in 1776 for 3 months in Morristown, New Jersey. He was in the company of Capt. Seeley under Col. Martin, and Gen. Sterling. He marched to Bargan (?), then to New York, then to Long Island, where he was in a battle, then back to New York, to Fort Washington, to White Plains and was guarding some prisoners until his 3 months were up and then discharged.

In 1777 he enlisted again under the same captain, under the command of Co. Lindley for three more months. He marched from Morristown to near Elizabethtown where he fought in three battles. From there he marched to near Woodbridge where he was in a battle at Strawberry Hill and another above Woodbridge at Asward (worth?). He was then discharged a second time.

He volunteered again in 1778 at Elizabethtown in the artillary under Capt Clark to serve until the close of the war. He was not in a battle; it was a guard artillary stationed at Elizabethtown. He helped cut off the retreat of the Monmouth Battle and returned back to Elizabethtown where he remained until the close of the war in 1781.

After the war, Benjamin lived in Morristown, New Jersey for several years. He then moved to Henry Co. Virginia, and then to Rockingham Co. N.C.. It is presumed that he was the Benjamin Conger living in Rockingham in the 1790 census, but it could have been a son of Jonathan 1732 who settled in Rowan Co. N-Cr.

At any rate, this Benjamin moved to Pendleton Dist. S.C. where he lived until 1821 or so. He then moved to Gwinnett Co. Grg, where he lived until 1840. He received land in the 1832 Cherokee and Gold Land Lottery. It was taken up (deeded to him by Cherokee County) on 24 May 1841. On 1 Dec 1846 Zachariah Conger of Cobb County sold it (40 acres) to Edmund Coffee for $100. It now belongs to Georgia Power Company.

Benjamin Conger died 21 Dec 1841 at Cobb Co. Grg. His widow was named Rachel. She states in her application for his pension in 1845 that she married Benjamin in Morris County, New Jersey after he returned from service in the army. She says they then moved to Pendleton Dist. S-Cr.

In 1845 Rachel was about 80 years old. She was still alive in 1848 and living in Cobb Co. Grg. Bird Stegall, her daughter's husband, states in his deposition that he knew Benjamin and Rachel Conger for more than 40 years as man and wife, since they lived in Pendleton Dist. S-Cr. This would mean that Rachel was the wife of Benjamin in 1820 when the census shows him as having no woman in the household.

Benjamin's close friends were in the Suwannee Baptist Church at Buford, Grg, so it is likely that Benjamin and Rachel were Baptists. It isn't known whether Benjamin was an educated man, but he could write his name. His son Simeon wrote very well.

There is still no proof that this Benjamin was Daniel's son, but he was born at

proximately the same time. The names Jonas, Simeon and Benjamin were very common in hi line of Congers before Benjamin, and these names are prevalent among the descen- ars of this Benjamin The Morristown records have information concerning the other hildren of Daniel, but nothing on Benjamin after he married "Phoebe Armstrong". Per- ap he did marry her and she died--that Rachel was a second wife. Or perhaps Rachel's an was Armstrong. Further search is necessary. (Connie Frehner Money, Susanville, lf and her mother, Beulah Conger Frehner researched this family.)

The 1810 census indicates there were two more boys and one girl than can be ac- ounted for. One of these missing sons was probably John Conger b. 1806 in N-Cr,list- d in the 1860 Cherokee county census. Issue as known:

1. Simeon Conger..... 6 Oct 1789-- aft 1851--Jane Vowell
2. Jonas Conger..... abt 1794--29 Nov 1836--Parthena Pelfrey
3. Abigail Conger..... abt 1800-- --Bird Stegall
4. Zachariah Conger..... abt 1804-- --Mary --
5. John Conger..... 1806-- --Jane --

BENJAMIN CONGER abt 1758**********

The Charles Leslie Conger records listed this Benjamin as the son of Jonathan Con- ge 1732, on the basis that he was in Rockingham, N-Cr in the 1790 census. Your com- piler believes this is the Benjamin listed above, from Morris County, N-Jr.

BENJAMIN CONGER 1785 & SUSANNAH HALL**********

BENJAMIN CONGER, b. 12 Sep 1785, Nine Partners, Dutchess, N-Yr; d. 16 Feb 1843, Fretown, Cortland, N-Yr; son of SAMUEL CONGER 1755 & MARY--md 10 July 1809, Granville, Washington, N-Yr, to SUSANNAH HALL, b. 9 Sep 1791, Granville; d. 1848, Wyanet, Bureau, Illn. Their children were born at Granville:

1. Calvin Conger.....16 Jul 1810-- 5 Aug 1890--Amanda P. Norton
2. Carter (Cortis?) Conger.....12 Mar 1812-- --Mary Dunning
3. Jonas P. Conger.....11 Dec 1813--17 May 1906--Sarah Murphy
4. Mason M. Conger.....18 Dec 1815--28 Oct 1887--Catherine Murphy
5. Fidelia Conger.....16 Oct 1817-- --Lucius Young
6. John H. Conger..... 6 Nov 1818--
7. Washington H. Conger.....16 Feb 1823--17 Mar 1825--
8. David H. Conger.....12 May 1826--22 Sep 1844--

Carter Conger moved to Bureau County, Illn; David went to Penn when a young man, but did not live long; Mason moved to Adel, Iowa, and died there.

BENJAMIN CONGER 1787 & MARGARET CARR**********

BENJAMIN CONGER, b. 28 Feb 1787, d. 16 Apr 1865, Albany County, N-Yr; son of REU- BN CONGER 1756 & MAGDALEN DEVOE--md 24 July 1808 to MARGARET CARR, b. 30 Apr 1788, d. 30 Oct 1868. Had issue:

1. Lucetta Conger..... 3 Jul 1810-- --Elbert Darrett
2. Lucinda Conger..... 9 Mar 1812-- 1 Mar 1850--Charles D. Furman
3. David Reynolds Conger..... 4 Jun 1814--15 Jan 1887--Margaret Ferris
4. Reuben Pearsall Conger.....19 Nov 1816--23 Sep 1885--1. Maria Wager 1 June 1837
   2. Lida Farr
5. Moore Conger.....21 May 1819-- 8 Nov 1890--Jane Wager
T 6. Washington Conger.....26 Jan 1823--30 Apr 1896--Eliza Ann DeForest
T 7. Wallace Conger.....26 Jan 1823--15 Apr 1852--
8. Laura Conger..... 5 Nov 1826--10 Apr 1841--
9. Melissa Conger.....28 Jan 1832-- --1.Edwin L. Fuller
   2.Moses C. Clement

BENJAMIN CONGER 1796 & EMELIA DOWN: GERTRUDE LEMMERMAN**********

BENJAMIN CONGER, b. 1 May 1796, Milan, Dutchess, N-Yr; d. 11 Mar 1869, Stanfordville, Dutchess, N-Yr; son of BENJAMIN CONGER 1752 & MILLIE--md abt 1816 to EMELIA DOWN, b. 10 May 1796, Columbia county, N-Yr; d. 12 Mar 1860 at Milan. Had issue:

1. Moses Conger.....27 May 1818-- Mar 1893--Maria Wilson Perry
2. William H. Conger..... 3 Jun 1820-- 2 Feb 1895--Kate Johnson
3. Louisa Conger.....13 Jul 1823--13 Mar 1904--Daniel Shultz
4. Maria Conger.....19 Feb 1826-- 2 Oct 1848--Mr. Stontenburg
5. Caroline Emelia Conger.....15 Nov 1827-- --Mr. Davis

Benjamin Conger md. on 11 Mar 1869 at Rhinebeck, N-Yr to GERTRUDE LEMMERMAN.

The will of Benjamin Conger provided that his widow, GertrudeLemmerman Conger have the income of $3,000 and at her death the principle was to go to his four grand-children: Jefferson Davis, Emma Davis, Susan Palmer and Ida Shultz. To the wife of his son Moses he left the income of $1,000, the principle to go to the daughter of his son Moses. To William H. Conger he left $1,000. The residue of the estate was given to his daughters Louisa Shultz and Caroline Davis. The executor of the will was his son William H. Conger.

The above mentioned daughter of Moses Conger was Louisa Conger, who married Hugh B. Vandmen; they lived in California. William H. Conger died in Wisconsin. His second wife is unknown, with whom he adopted a daughter named Cora Conger.

BENJAMIN CONGER 1809 & NANCY WARWICK**********

BENJAMIN CONGER, b. 5 June 1809, Bowling Green, Warren, Ky; d. 9 May 1881, Coffey County, Kans, son of ISAAC CONGER 1757 & SUSANNA BARNETT--md 1836 at McLean County, Ill to NANCY WARWICK, b. 1 Nov 1810, Lexington, Fayette, Ky; d. 1883 McLean County. Their children were born there.

1. Isaac Conger..... 1838-- 2 Jun 1863--
2. Elizabeth Conger..... 1840-- --Jesse Benson
3. Robert M. Conger.....14 May 1843-- --Melissa A. Benson 5 Dec 1866

Benjamin Conger served in the Black Hawk Indian War. His son Isaac served in the 17th Ill Inf, Co. G; died in service.

BENJAMIN (F) CONGER 1817 & EMILY E. DANIEL**********

BENJAMIN F. CONGER, born in S-Cr, was 33 in the 1850 census (b. 1817), was the son of JONAS CONGER 1795 & PARTHENA PELRY. His wife EMILY E DANIEL was b. S-Cr in 1829. The family was in Powder Springs, Cobb, Grg in 1850 and 1860. Issue:

1. Zachariah T. Conger..... 1849-- --
2. W. E. Conger..... 1852-- --
3. Sally A. Conger..... 1853-- --Mr. Roberts
4. Millard Fillmore Conger.....25 Nov 1856--27 Mar 1923--Kandis S. Horton
5. Benjamin Conger.....14 May 1859--11 Dec 1928--Jessie Harrison 18 Aug 1895
6. Simeon Washington(Sims)Conger..18 Dec 1861--16 Dec 1923--Margaret E. Camp
7. Martha E. Conger..... 1865-- --Ed Moore
8. Charley Conger..... Apr 1894-- --Fannie Minnex
9. Henry Conger..... 1873-- --Sarah Moss
10. Cornelia (Camellia?. Conger..... 1874-- --Jesse Blair 19 July 1891

W.E. Conger may have been the William Conger who married Nancy Andrews 8 Jan 1882 Benjamin had a son Joseph; Henry had no issue. The family was in Fayette County Grg in 1880. In some records the name was recorded CONGO. Willa Dean Beall Eaves was abl to establish this family through the help of Maggie Teate, daughter of Mary Conger Teate, along with census and court house records.

BENJAMIN CONGER 1820 & HANNAH MOORE**********

BENJAMIN CONGER, b. 1820, Locke, Cayuga, N-Yr; d. 1869 River Falls, Pierce, Wscn, was the son of SIMEON CONGER, abt 1793, son of JACOB CONGER 1760 and PHOEBE JOHNSON, Simeon died 5 Jan 1822 when Benjamin was two years old. There is no record of his wife or other issue. Benjamin married in 1840 at Binghamton, Broome, N-Yr to HANNAH MOORE, b. abt 1822 at Broome; d. River Falls, Wscn. Their children were born at Binghampton.

1. Alexander Lotus Conger..... abt 1841-- 1874--Martha Sage
2. Charles Buckley Conger..... abt 1843-- --unmd
3. William Charles Conger.....16 Oct 1845--30 May 1908--Josephine Swarthout

BENJAMIN CONGO (CONGER) & NANCY**********

BENJAMIN CONGO was 22 in 1850--born around 1828. His wife Nancy was the same age. Had issue, according to the census:

1. Elijah Conger..... 1849-- --
2. M. R. Conger (f)..... 1851-- --

Benjamin Congo was listed in the 1850 census at Powder Springs, Cobb Co. Grg in 1850, with son Elijah age 1. In 1860 he was listed as Benjamin F. Conger. He was probably the son of Zachariah Conger 1804 & Mary because in 1870 there was a "Lija", age 22 with wife Elizabeth and son Franklin 1, all living with Mary, widow of Zachariah. This was the only Elijah in the area, and he surely must have been related to Mary to have been living with her--probably her grandson.

(JOHN) BENJAMIN CONGER 1853 & PLEASANT CORDELIA VAUGHN**********

(JOHN) BENJAMIN CONGER, b. 25 Dec 1853, Crittenden Co. Ky, son of WILLIAM D. CONGER 1832 & MARTHA PARIS, married there in 1870 to PLEASANT CORDELIA (DEALIE) VAUGHN, b. 1852. Had issue:

1. Emma Conger..... 3 May 1873-- --William Holt
2. Sebbie (Feriby?) Conger.....18 Feb 1876-- --Charles Glasgo,1902
3. Mattie Conger..... 1877--d. young
4. Ada Conger.....15 Sep 1885-- --William Hammon
5. Henry Elta Conger.....23 Dec 1891-- --Margaret Glasgo

Geneva Clark wrote that "Benjamin Conger's wife, Pleasant C. or Dealie, was bugging us. Henry E. told us right off that his mother was Dealie Vaughn and that he knew more about his Vaughn relatives. I said the census had her name as Pleasant C.. He said, 'Cordie'. Sylvia asked if it was Cordelia, and he laughed and said 'yes' as if he hadn't thought of the full name in a long time. So Delia was the nickname."

BENN CONGER 1856 & FLORENCE BUCK**********

BENN CONGER, b. 29 Oct 1856, Groton, Tompkins, N-Yr; d. 28 Feb 1922 at Groton; son of CORYDON W. CONGER 1826 & MARY JANE BROWN--was md June 1880 to FLORENCE BUCK, dau of Jerome Buck & Emily Armstrong. Had issue:

1. Lawrence Jeremiah (Jerome?)Conger--abt 1882-- --
2. Dorothy Conger..... abt 1884- --

Benn Conger was a merchant, and a member of the N-Yr State Assembly. His biography is in Who's Who in New York 1907, and he is mentioned in the Biography of Willis N. Conger 1858.

BENJAMIN CONGER 1859 & JESSIE HARRISON**********

BENJAMIN CONGER, b. 14 May 1859, Cobb Co. Grg; d. 11 Dec 1928, bd Antioch Church, Palmetto Co. Grg, son of BENJAMIN F. CONGER 1817 & EMILY BLACK (DANIEL)--md JESSIE HARRISON, also bd at Antioch Church. Benjamin's mother's name on his death certificate says "Emily Black". The informant was his son David. Had issue:

1. David Conger..... abt 1898-- --
2. Walter Conger..... abt 1900-- --
3. Joseph Conger..... 8 Nov 1902-- --unmd
4. Lonnie Conger..... 9 Feb 1907-- --unmd
5. Clifford Conger.....19 Dec 1895-- 6 May 1949--
6. Lillie Estelle Conger.....20 Jan 1908--infant
7. Alice Lee Conger.....20 Feb 1910--17 Jul 1919--
8. Rosie Mae Conger.....23 Oct 1913--21 Apr 1939--
9. Oneil Conger..... 1915-- --Will Bright

(JAMES) BENJAMIN CONGER 1859 & LAURA HAMETER HANNON**********

(JAMES) BENJAMIN CONGER, b. 2 June 1859, Thomasville, Thomas, Grg; d. 16 Jan 1925 at Powder Springs, Cobb, Grg, son of GEORGE BUCHANNAN CONGER 1833 & MARTHA FRANCES CARLISLE--md at Powder Springs to LAURA HAMETER HANNON, b. Cartersville, Grg; d. 1935 at Marietta, Cobb, Grg, bd at Salem Cemetery. Benjamin was a mail carrier; Laura's hobby was sewing. They lived in Cobb County in 1880. Had issue:

1. Nancy IRENE Conger..... 1878-- 1965--Homer McTyre
2. Ada Maude Conger.....23 Feb 1881-- Nov 1967--Charles M.McTyre
3. Mabel Claire Conger.....11 Feb 1884--30 Sep 1961--Hugh V. Manning 3 Dec 1902
4. Floy Clyde Conger.....25 Jan 1895-- --Harry Baumgartner 8 Oct 1914
5. Laura Lois Conger.....28 May 1885-- --Walter Priest
6. George Walter Conger..... 6 Sep 1891--23 Dec 1935--Mabel R. Mathiot

Floy Clyde Conger and Harry Baumgartner had:1.Ramona Baumgartner, md Norman Wahl, and had Kenneth, Karen and Kay Wahl; 2. Marjorie Baumgartner md William Heinlein and had Floy Beth,Wanda and Marjie Jean Heinlien; 3.Lorraine Baumgartner, md and div, had son Harry Thomas Dubetz; 4 Loyd Wayne Baumgartner, wife Bette had Terri Lynne Schroeder (step-dau), Richard Allen and Dawn Marie Baumgartner.

BEN CLOWER CONGER 1894 & MAYBELLE HOGE CONGER**********

BEN CLOWER CONGER, b. 24 Dec 1894, Blackmonton, Carroll, Miss; d. 23 Sep 1957 at Cleveland, Bolivar, Miss, bd. there, son of LUCIUS LEE CONGER 1860 & ALICE CATHERINE HEROD--md 23 Jan 1916 at Vaiden, Carroll, Miss to MAYBELLE HOGE, b. 6 Mar 1897, Vaiden dau of Solomon King Hoge & Elba Eades. Children were b. at Deeson, Miss:

1. Evelyn Louise Conger.....16 Feb 1917-- --Calvin E. Flint, Jr.
2. May Lucille Conger.....29 Nov 1919-- --David George Vese
3. Margaret Clower Conger..... 5 Nov 1922-- 1 Feb 1954--
4. Thomas Benjamin Conger.....25 Nov 1923-- --Betty Jean Smith
5. Jean LaDelle Conger.....21 Dec 1927-- --William Wimberly May
6. Ralph Donald Conger..... 8 Apr 1932-- --Grace Nemitz

Benjamin Clower Conger worked 23 years for the world's largest cotton plantation (Delta and Pine Land Co.). In 1941 he bought his own cotton plantation and operated it until his death.

In his youth he was a fine baseball player and managed his community teams for a number of years. He was an ardent quail hunter and was one of the best shots in the state of Mississippi.

All six of his children graduated from college. His widow Maybelle and youngest son Ralph still operated his farm in 1969.

BENJAMIN CORTIS CONGER 1840 & ALTANA HAND**********

BENJAMIN CORTIS CONGER, b. 17 Mar 1840, Wilkes-Barre, Luzerne, Penn; d. 25 Dec 1928, Beatrice, Gage, Nbrs; son of CALVIN CONGER 1810 & ARANDA NORTON--md 12 Oct 1861 at Marshalltown, Marshall, Iowa to ALTANA HAND, b. 12 Nov 1840, Penn; d. abt 1931 at

erice, dau of Peter Hand. Had issue:

1. Sarah Ann Conger.....11 Oct 1862-- --John N. Sisler
2. Emma Conger..... 6 May 1864-- --Loren Oakes
3. Martha Jane Conger.....
4. Elmer Cortis Conger.....16 Jan 1872-- 2 Aug 1969--Ida May Thurber
5. Della Conger..... 6 Oct 1878-- --T. C. Rand

According to the records of Elmer Cortis Conger, the middle name is not CORTEZ. As a boy, Benjamin Cortis Conger lived at Wyanet, Illn and moved to Marshalltown, Ioa a few years later. Benjamin enlisted for the Civil War from Center,Illn, in Co.H 4th Illinois Inf. He was an Honor Guard for Abraham Lincoln as he lay in state at Springfield, Illn. He moved to Nebraska in the mid-seventies.

BEN DAVIS CONGER 1935 & BARBARA DIANE NEW**********

BEN DAVIS CONGER, b. 22 Jan 1935, Albert Lea, Freeborn, Minn; son of BEN FOREST CONGER 1902 & MARJORIE DAVIS--md 27 Feb 1955, White Plains, N-Yr to BARBARA DIANE NEW, b. 24 Jan 1936, White Plaines, dau of Ralph Murray New and Hazel Marie Herman. Issue:

1. Ben Kenneth Conger.....20 Jan 1956-- --
2. Brian Keith Conger.....14 Jun 1959-- --
3. Bressia Kay Conger.....11 Mar 1966-- --

Res: 482 Monmouth Road, West Long Branch, N-Jr, 07764.

BENJAMIN F. CONGER abt 1885 & IVA LOUISE BARCLAY**********

BENJAMIN F. CONGER, b. 19 Oct aby 1885, Eugene, Lane, Orgn; d. 1 Apr 1949,Eugene, bd there; son of JOHN S. CONGER 1855 & SARAH ELIZABETH RICKARD--was md 11 Dec 1912 at Monroe, Benton, Orgn to IVA LOUISE BARCLAY, b. 18 Sep ____, Monroe; d. 22 Feb 1957 at Eugene, bd there, dau of William D. Barclay & Eliza Jane Reeves. Benjamin was a Civil Engineer. Both were Protestants. Their daughter wrote, "My father was named 'Bennie' which he did not like, so he changed it to 'Benjamin F.'--the F does not stand for a name."

1. Ina Louise Conger.....14 May 1917-- --Walter Henry Nickels 20 Feb 1944

Ina and Walter Nickels reside at 6214 N.W. 179th St, Ridgefield, Wash. 98642.

BENJAMIN FOREST CONGER 1902 & MARJORIE ELIZABETH DAVIS**********

BENJAMIN FOREST CONGER, b. 6 Nov 1902, Ada, Norman, Minn; son of CLARENCE LE ROY CONGER 1869 & ADA PAULINE CALDWELL--was md 2 Sep 1932, St. Paul, Minn to MARJORIE ELIZABETH DAVIS, b. 22 Feb 1909, Princeton, Minn, dau of Winfield Scott Davis & Ella Holmn.

Benjamin Forest Conger lived at Hartsdale and White Plains,N.Y.for several years. He was a professional with the Boy Scouts of America for forty years. In February of 1968 he and his wife went to Mexico as a volunteer with the Inter-American Scout Committee, assisting the Scout Associations in Latin America and the Caribbean with respect to their financial needs. In 1969 their address was Apartado 6195, San Jose,Costa Rica.

BENJAMIN FRANKLIN CONGER 1849 & MARY GENEVA SNEDEKER**********

BENJAMIN FRANKLIN CONGER, b. 11 Sep 1849, McLean County, Illn; d. Sep 1916,Cedar Rapids, Linn, Iowa; son of ROBERT BARRETT CONGER 1804 & NANCY HOWELL--was md 8 Mar1876 at Cedar Rapids to MARY GENEVA SNEDEKER, b. 11 Aug 1854, Knox Co. Ohio. It appears the family was living in Dallas County, Iowa in 1881. Issue:

1. Robert Guy Conger.....12 Dec 1876--16 Oct 1881--
2. Claude Merritt Conger.....29 Oct 1881-- --Ethel Edna Siglin
3. Emma Mable Conger.....13 Aug 1883--10 Jun 1884--

4. Cleo Clare Conger..... 6 Nov 1897-- --

BENJAMIN FRANKLIN CONGER 1883 & MARTHA RENA SPEAR**********

BENJAMIN FRANKLIN CONGER, b. 5 Jan 1883, Philadelphia, Penn, son of THEODORE HOLMES KNIGHT CONGER 1847 & MARY C. ELLINGER--was md 8 Aug 1905 at Philadelphia to MARTHA RENA SPEAR, b. 8 July 1885, Philadelphia, dau of Robert Spear and Jennie Nugent.

Benjamin wrote in 1968, "We have had what you may call a 'Heart Transplant'. When we decided to pull out of Philadelphia where we were both raised and lived in our house over 50 years (since Dec 1915). So now we must live with a New Jersey Heart." Res: 601 Navesink Ave, Ocean Gate, N-Jr, 08740.

BENJAMIN TAIT CONGER abt 1831 & SARAH JANE GOLLOW**********

BENJAMIN TAIT CONGER, b. abt 1831, son of ABRAHAM LEWIS CONGER abt 1790 & BETTY THOMPSON, was md in 1860 to SARAH JANE GOLLOW. Had issue:

1. Benjamin Conger..... abt 1862-- --
2. Elizabeth Conger..... abt 1864-- --MSK Horton

BENJAMIN WILLETTS CONGER 1932 & PATRICIA ANN MC CUE**********

BENJAMIN WILLETTS CONGER, b. 9 Jan 1932, Trenton, Mercer, N-Jr; son of JOHN JAMES CONGER 1906 & LORETTA LEVINIA KELLY--was md 14 July 1951 to PATRICIA ANN MC CUE, b. 31 May 1934, Trenton, dau of Ravil Inman McCue & Anna Marie Gould. Benjamin is a supervisor; he has a private license as aircraft owner. Res: 3706 Hawaii Court North, Pleasanton, Clfr, 94566. Their children were born at Trenton.

1. B. Wayne Conger..... 9 Feb 1952-- --
2. Donald J. Conger..... 2 Jun 1954-- --
3. Barry Shawn Conger.....26 Dec 1963-- --

BENONI CONGER 1812 & CATHERINE PATTERSON**********

BENONI CONGER, b. 27 Mar 1812, Greene Co. Penn; d. 25 Sep 1890, Centerville, Appanoose, Iowa; son of ELIAS DARBY CONGER 1763 & MARY GREGORY--was md 14 July 1834, at Guernsey Co. Ohio to CATHERINE PATTERSON, b. 1810, Penn; d. 7 Jan 1882, Centerville. Their children were born in Guernsey Co. Ohio.

1. Samuel P. Conger..... 3 Jul 1835-- --
2. Enos Conger.....18 Jan 1837--18 Jan 1862--Civil War Soldier
3. Mary Conger.....23 Nov 1839--23 Oct 1859--
4. Nancy Conger..... 3 Mar 1841-- --Will Harvey
   Mr. Centers
5. Elizabeth Conger.....15 Apr 1843-- --
6. Catherine Conger..... 5 Sep 1845-- --Mr. Miller
7. J. Wesley Conger.....20 Sep 1847-- --
8. Rebecca Jane Conger..... Jul 1850--20 Jan 1902--Mr. Beamer
9. Noble Conger.....13 Feb 1852--23 Dec 1904--

Enos and his sister Mary are buried at Fletcher's ME Chapel (Centerville?)

BERNARD CONGER 1931 & ANNA BELLE HACKETT**********

BERNARD CONGER, b. 6 July 1931, Mason City, Cerro Gordo, Iowa; son of WILFORD RUSSELL CONGER 1910 & EVALEEN GRACE NOONAN--was md 12 June 1955, Sunshine, Montgomery Md, to ANNA BELLE HACKETT, b. 23 May 1935, Olney, Montgomery, Md; dau of Ebon Loyall Hackett & Gladys Soloane Hawkins. Bernard is a Lead Machinist and gunsmith; likes fishing, camping, hunting, archery, hunting for Indian relics; is an all around handy man. Anna Belle enjoys knitting, sewing, camping, hunting, fishing, ceramics, copper enameling, cooking and gardening. Res: 2080 Fallen Leaf Lane, Los Altos, Clfr. 94022.

1. Sharron Anne Conger..... 1 Mar 1962-- --
2. Betsy Jane Conger.....30 Aug 1963-- --
3. William Russell Conger.....24 Jun 1965-- --
These children were born at Olney, Md.

HARD LOUIS CONGER 1942 & MARY KATHLEEN BUCKLIN**********

BERNARD LOUIS CONGER, b. 23 Mar 1942, Keshena, Memonimee, Wscn; son of THEODORE LIAM CONGER 1909 & JULIA WISHECOLBY--was md 11 Jan 1964 at Cedar Rapids, Linn, Iowa ARY KATHLEEN BUCKLIN, b. 15 Oct 1943, Cedar Rapids, dau of Francis L. Bucklin and r Geraldine Dwyer. Bernard is a Machine Operator; both are Catholic. Res. 1125 l.s Blvd NW, Cedar Rapids, Iowa, 52405. Their children were born in Cedar Rapids xcept Patricia, b. in Omaha, Nbrs.

1. Mary Carol Conger..... 1 Apr 1964-- --
2. Patricia Lynn Conger.....18 May 1965-- --
3. Steven Louis Conger.....18 Feb 1967-- --
4. Timothy James Conger..... 4 May 1968-- --

NARD WALLACE CONGER 1907 & LOUISE BARRY JAMES**********

BERNARD WALLACE CONGER, b. 4 Sep 1907, Washington, D.C.; son of CLYDE WALLACE CON- 1881 & MABEL AUGUSTA WATTS--was md 10 Sep 1932, Washington to LOUISE BARRY JAMES, 23 May 1907, Fauquier Co. Va, dau of Judson Jefferson James & Fannie Simpson. Ber- d is a management consultant; enjoys conducting management training courses;retired n U.S. Government FAA with 31 years service. Res: 4967 Powers Ferry Rd NW,Atlanta, , 30327. They are Presbyterians. Their daughter was born in Washington.

1. Barry Louise Conger..... 5 Sep 1933-- --William R. Gunby II 25 July 1953

Barry and William Richardson Gunby had a son, William Richardson Gunby III b. 27 uy 1954; they were divorced 20 Sep 1957.

Barry remarried on 16 July 1960 to Robert Bruce Sheffield; had dau 1. Sherrill egh Sheffield b. 28 Nov 1961, Atlanta, Grg; Lauren Gail Sheffield b. 26 Oct 1964, tanta. Her husband Robert adopted her son on 1 Aug 1967, changing his name to Wil- im Gunby Sheffield, by order of DeKalb Superior Court, Decatur, Grg.

ET WALTER CONGER 1905 & MAY LA VERN PEARSON**********

BERT WALTER CONGER, b. 6 Dec 1905, Newport, Nbrs; son of ALEXANDER CONGER 1873 & ADE BROWN--was md 21 Jan 1925 to MAY LA VERN PEARSON, b. 3 Sep 1912, North Powder, on, Orgn, dau of William R. Pearson & Emma Mason. Bert is a mechanic. He likes to sh and hunt--to spen week-ends at mountain lakes with his camper and motor boat.May e married at age 13, and finished high school at age 56. She took a college course Treasure Valley Community College, Ontario, Orgn; is Ward Secretary in a hospital. s: 803 N. 11th, Payette, Idh, 83661. Had issue:

1. Alexander William Conger..... 5 Feb 1928-- --Lorraine Albitson
2. Richard Walter Conger.....18 Sep 1935-- --1.Connie Tromley 2.Lynette Fernandes

LLYAT CONGER 1814 & PRISCILLA DAFOE**********

BILLYAT CONGER, b. 1814-15, d. 1805, age 91 at Haileyburg, Ontario, Canada; bd th Masonic rites--md PRISCILLA DAFOE, b. 1812-13, d. 1904 age 89 at Haileyburg. He s a brick-layer and built several buildings at Haileyburg still in use in 1970. Piscilla's brother was the father of Dr. Dafoe who delivered the Dionne Quints.Issue:

1. James Allen Conger.....11 Aug 1852--26 Oct 1947--Elizabeth M. Ellis
2. Washington Conger..... abt 1854-- --
3. Peter Conger..... abt 1856-- --Charlotte Paddy

4. Cynthia Conger..... abt 1858-- --Mr. Williams
5. Mary Lydia (Ida)Conger..... 1862-- 1941--James Hunter
6. Sarah Melissa Conger..... 7 May 1863--15 Feb 1949--Richard J. Hancock
6 July 1883
7. Eva Conger..... abt 1865-- --Wesley Scrivet

Billyat Conger's parents are not known. Perhaps Masonic records would give this, or there might be an obituary in the local paper.

BIRD CONGER 1827 & RENA**********

BIRD CONGER, b. 1827, Grg, son of Zachariah Conger 1800 & MARY, was md to Rena -- who was 24 in 1850. They were listed in the 1860 Cobb Co Grg census. Living with him and Rena was F. A. Hannon, age 23 and Uriah Conger 33, b. Grg. Bird was listed in the 1851 Tax Digest, 1017th Oregon Dist. of Cobb Co. with 380 acres owned and 1 slave. This could have been Uriah. The estate of Bird Conger was 7 slaves and 200 acres.

1. Elfa or Effa Conger.(f)..... 1849-- --

BOB FOSTER CONGER 1923 & LETA PAYNE PYLES**********

BOB FOSTER CONGER, b. 12 June 1923, Sterling, Sterling, Txs, son of FINOUS DUNN CONGER 1901 PAULINE SINGLETON--was md 4 Feb 1945 at Wichita Falls, Wichita, Txs to LETA PAYNE PYLES, b. 11 Aug 1924, Cress, Swisher, Txs, dau of Jesse James Pyles and Jessie O'Neal. Leta is a teacher; they are Baptist. Res: 1420 N. Ave C, Denver City, Txs, 79323. Had issue: Pamalah b. Bryan, Marcia b. Denver City, Txs.

1. Pamalah Joyce Conger.....20 Sep 1948-- --
2. Marcia Lynn Conger.....17 Sep 1952-- --

BOB VERNON CONGER 1938 & DONNA DEE RUSSELL**********

BOB VERNON CONGER, b. 2 July 1938, Greeley, Weld, Colo; son of VERNON FRED CONGER 1918 & FLORENCE VIOLET PIERCE--was md 5 June 1960, Fort Collins, Larimer, Colo to DONNA DEE RUSSELL, b. 5 Jan 1940, Huron, Beadle, S-Dk, dau of Eldon Hamilton Russell & Julia Lillian Meyer. Bob is a college professor--received Ph.D June 1967, Washington State U. in Plant Genetics, conducting scientific research in plant radiobiology. Both are Methodists. Res: 723 Robertsville Road, Oak Ridge, Tenn. 37830. Issue:

1. Gregory Robert Conger..... 2 Aug 1962-- --
2. Rhonda Kaye Conger.....29 Nov 1963-- --
3. Stephen Russell Conger..... 5 Mar 1968-- --

Gregory was born at Ft. Collins, Colo; Rhonda and Stephen at Pullman, Wash.

BOYD CONGER 1917 & CONSTANCE JEANNE NESTESKI**********

BOYD CONGER, b. 29 Sep 1917, Rahway, N-Jr, son of JOHN HENRY CONGER abt 1895 & MARY ELIZABETH BENNETT--was md 16 May 1943, Woodbridge, Middlesex, N-Jr to CONSTANCE JEANNE NESLEY (NESTESKI), b. 29 Aug 1923, Perth Amboy, Middlesex, N-Jr, dau of Gustave Nesteski (changed to Nesley) & Sophie Martha Lisicki. Boyd is an iron worker, likes to hunt and his wife shares his pleasure in fishing. Both are Catholics. Res: 205 Susan Terrace, South Plainfield, N-Jr, 07090. First child b. Perth Amboy, 2nd at Rahway.

1. Karen Mary Conger.....25 Dec 1945-- --
2. Joyce Patricia Conger..... 6 Aug 1949-- --

BRADLEY CONGER 1819 & SARAH KIRK**********

BRADLEY CONGER, b. 1819, Conn; d. 14 Jan 1890, Gurneyville, Clinton, Ohio, son of JOEL CONGER abt 1787 & MISS BRADLEY--md SARAH KIRK, b. 20 Dec 1815, Clinton Co, Ohio; d. 1879 at Oakland, Clinton, Ohio. Their children were born at Oakland.

1. Morris Conger.....28 Nov 1840-- 1883--

2. Joel Conger.....		1842--	--
3. Eliza Conger.....	Jan	1843--	--
4. Hannah Conger.....	Jan	1845--	--
5. Ira Conger	23 Jul	1846--	1909--Evelyn Smith
6. Joseph Conger.....	23 Aug	1849--	1861--
7. George Conger.....	7 Apr	1851--	--
8. Eri Conger.....	14 Nov	1852--	--
9. Gideon Conger.....	Nov	1854--	--
10. Melissa Conger.....		1856--	--Mr. Price
11. Sarah E. Conger.....	Jul	1860--	--

Excerpts of letter from Robert O. Conger to Charles L. Conger, 27 Aug 1911, from .Mary's, Ohio:

"Just got back from Eri Conger (not Ira),and following is the result of my labor. ecuse Eri's wife was present I was more successful. Eri is a lame duck. He has wc brothers living, George Conger of Micegrove, Blackford Co. Ind; Gideon Conger of llington, Clinton Co Ohio, and one sister living, Mrs. Melissa Price of Wilmington,

"Bradley Conger, Eri's father,was a member of the 61st O.V.I. and a great hunter. ris grandfather's name is Joel Bradley Conger, and he died at Gurneyville, Ohio."

RISTOL ERO CONGER 1874 & MASURIA CAROLINE ROBERTS**********

BRISTOL ERO CONGER, b. 12 Dec 1874, Tifton, Tift, Grg; d. 27 Aug 1960, Tifton,son f GEORGE WASHINGTON CONGER 1850 & MARTHA LEE GOFF--was md 7 Dec 1896 at Tifton to ASURIA CAROLINE ROBERTS, b. 6 Oct 1875, Tifton; d. 10 Feb 1962, dau of John Drew Rob- rts & Martha M. Smith. Both are bd at Tifton; both were Baptists. Masuria's parents ere married by Charles Roberts, M.G. Feb 28, 1866. He was a lay preacher and success- l farmer.

Bristol Ero Conger was the oldest of twenty-one children, and father of nine.There as no school nearby so he boarded away from home to attend elementary school. When is oldest son was of school age,Bristol built a school from his timber on three acres f land, which he deeded to the State Board of Public Instruction. Isaac Conger, his osin, was the first teacher. He had attended Mercer Univ. at Macon, Grg. Bristol orded the teacher for free and gave him $1.50 per student monthly. At one time the tients numbered forty--brothers, sisters, cousins, and two uncles. Seldom did an usider attend.

Bristol was a champion for education, encouraging some and helping others who had ed. He liked to have friends in for a sumptuous meal or an over-night stay. From i hugh farm he gave food to the needy and shared with friends. He was a Deacon in h Primitive Baptist Church. (contributed by Bessie T. Conger Davis, daughter).

Their children were all born at Tifton.

1. George Drew Conger.....	25 Oct	1897--	--Annie Laurie Thomas
2. Louise (Nora Lee).....	7 Feb	1899--	--Thomas C. Jameson
3. John Robert Conger.....	11 Nov	1901--	--Evelyn K.Christiansen
4. Cassie L. Conger.....	5 Jan	1903--	--Jerry Yarnell
5. Bessie Tift Conger.....	24 Jan	1906--	--C. Edward Davis
6. Jewell Masuria Conger.....	29 Aug	1909--	--Herbert Martin
7. Julian Ero Conger.....	29 Aug	1909--	--Maidie E. Collins
8. Montez (Mattie) Conger.....	3 Mar	1910--	--Vernon Kuhn
9. Eugene Malcolm Conger.....	27 Aug	1916--	--Avis Maxwell

RUCE CALDWELL CONGER 1938 & LUCINDA DICKINSON**********

BRUCE CALDWELL CONGER, b. 13 Apr 1938, Albert Lea, Freeborn, Minn, son of BENJA- IN FOREST CONGER 1902 & MARJORIE DAVIS--was md 25 June 1966 at Waterbury, Conn, to UCINDA DICKINSON, b. 11 June 1941, Ft. Bragg, N-Cr, dau of Meredith Moore Dickinson & an Mumford. He is a college teacher; she is a librarian; both Episcopalians. Res: 43 Herrontown Rd, Princeton, N-Jr, 08540.

BRUEN HAYES CONGER 1796 & ELIZABETH TICHENOR**********

BRUEN HAYES CONGER, b. 10 Dec 1796, Newark, Essex, N-Jr; d. 2 Mar 1868, Newark, son of SAMUEL CONGER 1753 & HANNAH HAYES--was md 24 Mar 1822 at Newark to ELIZABETH TICHENOR, b. 6 Feb 1799, Newark; d. 18 Nov 1888, dau of James Tichenor & Abigail Hedden. Children were born at Newark:

1. Anna Elizabeth Conger..... 8 Jun 1838--17 Dec 1931--
2. Phoebe Ann Pierson Conger.....25 Dec 1828--10 Feb 1836--

BUEL MILTON CONGER 1925 & MARGARET BARBARA RUMENAPP**********

BUEL MILTON CONGER, b. 27 Feb 1925, Memphis, Macomb, Mchg, son of CHARLES AUSTIN CONGER 1896 & MYRTLE BURNELL--was md 12 June 1945, Richmond, Macomb, Mchg to MARGARET BARBARA RUMENAPP, b. 19 Jan 1923, Richmond, Macomb, Mchg, dau of Joseph A. Rumenapp & Mary B. Plotkowski. Buel is a lineman; enjoys sailing. Margaret likes to knit; both are Catholic. Res: 4470 Gratiot Ave, Port Huron, Mchg, 48060. All children were born at Mt Clemens except Philip and Mark at St. Clair, and Gerald and Rebecca, Port Huron.

1. Joseph Charles Conger..... 2 Nov 1946-- --
2. Philip Jerome Conger.....24 Jun 1948-- --
3. Dale Edward Conger.....18 Oct 1949-- --
4. Audrey Marie Conger.....11 Feb 1951-- --
5. Monica Margaret Conger.....12 Jun 1952-- --
6. Denise Lynn Conger.....25 Apr 1954-- --
7. Mark Steven Conger.....15 Jan 1957-- --
8. Gerald Michael Conger.....18 Oct 1958-- --
9. Rebecca Jean Conger.....23 May 1961-- --

BUFORD C. CONGER 1933 & LUCILLE BEZIO**********

BUFORD C. CONGER, b. 25 July 1933, Nashville, Berrien, Grg, son of OLIVER CLEVELAND CONGER 1912 & VERA SINGLETAY--was md 7 Nov 1960, Tampa, Hillsborgh, Flrd to LUCILLE BEZIO, b. 24 Nov 1929, Keeseville, N-Yr, dau of Fred J. Bezio & Elizabeth Shappey. Buford's occupation is lead passing; he is Baptist and Lucille is Catholic. Their children were born in Tampa, except Karl, b. in N-Yr. Res: 7701 Morning Glory Lane, Tampa, Flrd, 33619.

1. Deborah Ann Conger..... 1 May 1959-- --
2. Karl J. Conger.....30 May 1960-- --
3. Tony Ray Conger..... 9 Mar 1962-- --
4. Carol Mae Conger..... 8 Feb 1963-- --

BURT LANGDON CONGER 1925 & BETTY LEA SMILIE: (1) VIRGINIA MOYER**********

BURT LANGDON CONGER, b. 26 Nov 1925, Lysander, Onondaga, N-Yr, son of ROSWELL BENNETT CONGER 1891 & FLORENCE CLARKE--was md 3 Sep 1959, Sandford, Maine to BETTY LEA SMILIE, b. 25 Arp 1927, Sandford, dau of Henry Melvile Smilie & Mary Rebecca Denby. Burt is an electrician; likes golf, fishing and hunting. Res: RFD, Box 433, Dover, N.H. 03820.

By his first wife, Virginia Moyer, he had issue:

1. Susan Diane Conger..... 1 Sep 1950-- --
2. JoAnn Conger..... 5 Sep 1955-- --
3. Linda Rachel Conger.....21 Nov 1956-- --

BURTON (BERT) HARLIN CONGER 1898 & MAYME KIMBER**********

BURTON (BERT) HARLIN CONGER, b. 18 Oct 1898, Madison, Madison, Nbrs; son of JOSEPH CONGER 1867 & RACHEL BELL LIGHT, was md 17 Aug 1920, Los Angeles, Clfr to MAYME E. KIMBER, b. 12 Feb 1899, Glendale, Maricopa, Arzn; d. 18 Aug 1968, Phoenix, Maricopa.

z, bd there at Greenwood Cemetery, dau of Walter E. Kimber & Anna Crane. Bert is a tred fireman, having been a member of the Phoenix Fire Department 29 years, and re- ds at Phoenix. Had issue:

1. Lawrence A. Conger.....20 Jul 1921-- --Mildred
2. Thelma M. Conger..... 6 Jun 1925-- --Wm. K. Vaughn, 1954

RL DEAN CONGER 1929 & ANNA JOYCE ALDRED**********

BURYL DEAN CONGER, b. 27 Oct 1929, San Angelo, Tom Green, Txs, son of FINOUS DUNN NER 1901 & PAULINE SINGLETON, was md 19 Oct 1957 at Robbins Air Force Base, Houston, gto ANNA JOYCE ALDRED, b. 23 Apr 1938, Graymont, Grg, dau of Jim Hunt Aldred & Mary auey. Buryl is with the U.S. Air Force, and is a photographer. Anna is Methodist. her first child was born in Macon, Grg; the second in Wiesbaden, Germany. Res: 554 tmis, San Antonio, Txs, 78218.

1. James Lee Conger..... 2 May 1959-- --
2. Jeanne Anne Conger..... 2 Sep 1962-- --

****

CALEB CONGER 1820 & NANCY MOREHOUSE**********

CALEB CONGER, b. 23 Aug 1820, Danby, Rutland, Vt; d. 4 Aug 1892, Willsboro, Essex, N-Yr, son of WILLIAM CONGER 1795 & ABIGAIL PERRIGO, was md at Willsboro to NANCY MOREHOUSE, b. 1 Mar 1822, Willsboro, d. there 17 Aug 1879. Their children were born at Willsboro.

1. Albert Marcus Conger.....25 Nov 1843--13 Sep 1912--Cyrene Annabel Lee
2. Saphrona Maria Conger.....15 Dec 1849-- --J. A. Snell 27 May 1868
3. Arthur L. Conger..... 1 Jul 1853-- --1.Ruby Patterson 2.Anna Ketcham 25 Jul 1878
4. Emmet C. Conger..... abt 1855-- 1863--
5. Emma Conger..... abt 1857--31 Aug 1864--

Excerpts from a letter by Bessie Conger Johnson Ward, dau of Albert Marcus Conger and Cyrene Annabel Lee, dtd 1 Mar 1963:

"My grandfather, Caleb Conger, was a fine Christian gentleman; in fact he was a CONGER, and that always stood for integrity and honor. He was a farmer and stock raiser,made a specialty of sheep for wool. My father told me of his taking a shipment of wool to a warehouse, and his insurance was $1.00 an hour, and when he went home he had $96,000 in a little black bag.

"Their farm was some distance from the village of Willsboro, which used to be spelled 'Willsborough'. They lived on what was called "The Point". It extended to Lake Champlaine.

"My grandfather went every morning to the village and got the mail, and operated a little post office in his house.He was postmaster for years and years until he died.

"My grandmother, Nancy Morehouse, came from Germany. Her folks settled in New York on what was known as the "Dutch Patent", which means 'land for public persual',or a 'claim'. I believe this was in the Mohawk Valley. I never knew her, but from all I ever heard about her she must have been a wonderful kind, patient woman, and a wonderful person to the needy. When she was buried, people came from far and near to pay their respects and tell the family of her kindness to them."

Albert Marcus was given clerical work, and given the honor of making out his own discharge papers. He was offered a commission with ephalets on his shoulders. He was a promising young man for law and politics, but plans through reverses and sickness fell through He died 13 Sep 1912 at the Soldier's Home, Leavenworth, Kans, and is buried there.

CALVIN CONGER 1810 & ARANDA P. NORTON**********

CALVIN CONGER, b. 16 July 1810, Granville, Washington, N-Yr; d. 5 Aug 1890, Wyanet, Bureau, Illn, son of BENJAMIN CONGER 1785 & SUSANNAH HALL--was md to ARANDA P. HORTON, b. 30 Aug 1816, Sullivan Co. N-Yr; d. 13 Nov 1890, Wyanet; children were born in Luzerne County, Penn.

1. Mary Ann Conger.....13 Aug 1833--19 Jul 1897--Mr. Brierly
2. Washington P. Conger.....30 Aug 1834--28 Dec 1933--Mary Hand
3. Helen Isabel Conger..... abt 1836-- --
4. Benjamin Cortis Conger.....17 Mar 1840--25 Dec 1928--Altana Hand
5. Susan M. Conger.....23 Feb 1843-- --James H. Moran
6. David H. Conger..... 1844--28 Nov 1867--
7. Adelia Conger..... 1845-- Aug 1883--Mr. Winters
8. Filinda Conger..... abt 1847-- --
9. Elizabeth Conger..... abt 1849-- --Mr. Sisler
10. Martha Conger..... 1856-- --
11. William Harrison Conger.....28 Mar 1857-- --

2. Fannie Conger..... 1860-- 9 Sep 1892--
3. James Conger..... abt 1862--
4. George W. Conger.....22 Jul 1868-- --Ada Church

IN CORTEZ CONGER 1866 & ESTHER TRIPP**********

CALVIN CORTEZ CONGER, b. 10 Nov 1866, Marshalltown, Marshall, Iowa; d. 13 Nov 1948 reen Mountain, Iowa, son of WASHINGTON P. CONGER 1834 & MARY HAND--was md to ESTHER P, b. 24 July 1857, Stevenson Co. Illn, dau of William Tripp. Their children were at Marshall County, Iowa.

1. Daisy May Conger.....27 Apr 1889--19 Aug 1967--Lenn Royce
2. David Bruce Conger.....10 Oct 1890--28 Aug 1954--Mary E. Allen
3. Cora Belle Conger..... 9 Apr 1893-- --Will Dibbern
25 May 1911
3. Ernest Calvin Conger.....22 Oct 1898-- --
4. Robert Earl Conger.....25 Apr 1900--30 Jun 1965--Lois Hovick, 1922

LIN EVERETT CONGER 1918 & EDNA MAY GERRY**********

CALVIN EVERETT CONGER, b. 11 May 1918, Ottumwa, Wapello, Iowa, son of WILLIAM K CONGER 1870 & RUTH WHITE, was md 13 Apr 1945, Troy, Doniphan, Knss to EDNA MAY RY, b. 16 Aug 1926, Harvey, Marion, Iowa, dau of Arch Coleman Gerry & Ethel Levi ens. Calvin is a welder, and enjoys fishing, hunting and golfing; Edna is an of- manager and likes sports. Had issue:

1. Linda Lee Conger.....28 Dec 1946-- --Richard Stout
5 Nov 1965
2. Kelly Calvin Conger.....24 Mar 1949-- --
3. William Archi Conger.....24 Oct 1951-- --
4. Jeffery Scott Conger.....19 Jan 1955-- --
6. David Ray Conger.....20 Sep 1956-- --
7. Jeanne Luann Conger.....12 Apr 1961-- --

CONGER 1885 & JUNE CARVER**********

CARL CONGER, b. 18 Dec 1885; d. 12 Oct 1957, son of CHARLES CROGHAN CONGER 1843 & H A. HALL, was md 27 Dec 1910 to JUNE CARVER. Had issue:

1. Claude Conger..... abt 1908-- --Vina Black
2. Nelson Conger..... abt 1910-- --
3. Gene Conger..... abt 1912-- --

CONGER 1889 & GRACE MAE STANBARGER**********

CARL CONGER, b. 1889, Hillsdale, Miami, Kans; d. 21 Jan 1941, Holton, Jackson, s; bd Horton, Brown, Kans, son of STEPHEN CONGER 1848 & MARTHA HENDERSHAT--was md Dec 1908, Netawaha, Kans to GRACE MAE STANBARGER, b. 3 May 1889, Everst, Brown, Kans; 12 Dec 1938, Brown Co. Kans, bd at Horton. Had issue:

1. Kenneth Farrell Conger.....11 Sep 1909--15 Jan 1967--Jessie Mae Hollis
2. Ruby Madeline Conger.....27 Nov 1910-- --Preston S. May
26 Aug 1931
3. Dorothy Vera Conger..... 9 Feb 1913--13 Mar 1955--Albert Thomas Moody
6 Apr 1936
4. Lloyd Leonard Conger.....10 Aug 1914-- --Twila Ilene Beman
3 Aug 1951
5. Maxine Arlene Conger.....15 Dec 1923-- --Clarence A. Meyers
6. Forrest Wayne Conger.....11 Sep 1927-- --Jerry Mitchell
7. Edna Laverne Conger.....22 Sep 1928-- --Charles G. Hayes

8. Lorraine Gwendolyn Conger.....23 Jan 1932-- --unmd in 1970
9. Baby Girl.....15 May 1911--15 May 1911--
10. Clarence Charles Conger.....14 Feb 1921--19 Feb 1921--

CARL BOLTON CONGER 1870 & ALTA HELEN CONGER**********

CARL BOLTON CONGER, b. 4 May 1870, son of SILAS WRIGHT CONGER 1840 & EMMA NANCY HACKER, was md 18 Oct 1893 to ALTA HELEN CONGER, b. 31 Aug 1874, dau of FRANK D.CONGER 1848 & ELIZA RIFORD. They were divorced. Had issue:

1. Elia Emma Conger..... 5 Dec 1894-- --

CARL CLEMENT CONGER 1912 & RUTH ORR**********

CARL CLEMENT CONGER, b. 8 Jan 1912; d. 14 June 1968, Marion, Crittenden, Ky; son of ALBERT ROSS CONGER 1883 & ALMA P. WRIGHT. He was married to Ruth Orr; had issue:

1. Charles Edward Conger..... abt 1935-- --

OBITUARY--Funeral services for Carl Conger, 56, of Marion Rt 6, who died Friday, were held Sunday at 3 p.m. at the Hunt Funeral Home Chapel with the Rev. Thomas West officiating. Burial was in Mapleview Cemetery.

He is also survived by his wife, Mrs. Ruth Conger; one son, Charles Edward Conger of Gary, Ind.; two sisters, Mrs. Wilma Cloyd of Marion, and Mrs. Anna Mae Fritz of Sikeston, Mo.; and one grand-daughter.

CARL SAMUEL CONGER 1901 & BIRDIE FRENCH**********

CARL SAMUEL CONGER, b. 24 Oct 1901, Nevada Co. Arkn, son of SAMUEL WARNER CONGER 1860 & CLARA ELLA HERNDON, was md to BIRDIE FRENCH. Carl is bd in Arlington Cemetery, ElDorado, Arkn; Birdie lives with daughter Carline, in Monroe.

1. Marvin T. Conger..... abt 1925-- --
2. Carline Conger..... abt 1927-- --
3. Virginia Conger..... abt 1929-- --

CARMEL PARKER CONGER 1875 & ETTA CHAMPION**********

CARMEL PARKER CONGER, b. 11 Dec 1875, Illn; d. 15 Oct 1962, son of WILSON THOMAS CONGER 1842 & JOSEPHINE BARR--was md 1896 at Jacksfork, Mo. to ETTA CHAMPION, b. 16 Aug 1889, Oshkosh, Wscn; d. 1950. Had issue:

1. Lester Albert Conger.....10 Oct 1898-- --Areta Lynch
2. Roy Allen Conger.....27 Nov 1906-- --Bernice Carpenter
3. Marion Conger..... abt 1908-- --Rose Moores Graves
4. Ralph Conger..... abt 1910-- --Hazel Walker
5. Alice Josephine Fay Conger..... abt 1912-- --Willard Henry

CARSON ALVIN CONGER 1933 & CLAUDINE LOUISE CATE**********

CARSON ALVIN CONGER, b. 20 Mar 1933, Tifton, Tift, Grg, son of KEITH CARSON CONGER 1904 & JOSIE MARY LITTLE, was md 23 May 1954 at Kingland, Camden, Grg to CLAUDINE LOUISE CATE, b. 4 June 1934, Ft. Lauderdale, Broward, Fla, dau of Claude Cate & Mary Emma Holder. Carson is a career U.S. Coast Guardsman, Chief Petty Officer. He enlisted 5 Jan 1953 at Miami, Fla. Claudine has an identical twin sister, Claudia Jane(Mrs J. S. Johnston of Miami). Res:Qtrs 844-6K,Governors Island, N-Yr 10084. Had issue:

1. Stormie Jean Conger.....20 Aug 1955-- --
2. Dade Carson Conger.....15 Feb 1957-- --
3. Deena Marie Conger.....18 Nov 1959-- --
4. Robin Louise Conger.....21 Jun 1961-- --
5. Travis Ryan Conger.....20 Aug 1971-- --

1st ch b. St.Petersburg; 2nd, Miami; 3rd & 4th, Hialeah,Fla; 5th, Staten Island,N-Yr.

R ALAN CONGER 1940 & CAROLE ANN MC COLLUM**********

CARY ALAN CONGER, b. 4 Mar 1940, Iowa City, Johnson, Iowa, son of LONNIE ALLEN NGER 1917 & BERTHA MARGARET JENNINGS, was md 15 June 1963 at Sac City, Sac, Iowa, to ROLE ANN MC COLLUM, b. 25 Feb 1943, Sac City, dau of Harry A. McCollum & Vera Marie hirring. Cary is a Chief Petty Officer in the US Navy; recd Associate in Arts De-e, Old Sominion College, Norfolk, Va., June 1967. Carole is a credit clerk; com-leted two years at State College of Iowa, Cedar Falls. Res: Route 3, Sac City, Iowa.

R M. CONGER 1885 & MURIEL PAYNE**********

CARY M. CONGER, b. 6 Jan 1885, Norristown, Shelby, Indn, son of JOHN ALLEN CONGER 3 & MATILDA ALICE ROSS, was md 26 Aug 1924, Juletta, Marion, Indn, to MURIEL PAYNE, 8 Feb 1897, Julietta, dau of James Harry Payne (M.D.) & Rosetta Ruggles. They n were teachers. Had issue:

1. Ruth Alice Conger.....12 Oct 1926-- --

AC MC VEY CONGER 1826 & REBECCA MARRIOTT**********

CARY MC VEY CONGER, b. 24 May 1826, Ohio; d. 4 Mar 1898, Gibson, Illn; son of DN CONGER 1795 & MARY MC VEY, was md in 1847 to REBECCA MARRIOTT, b. 18 May 1821; 12 Feb 1912. Had issue:

1. William M. Conger.....12 Jun 1848-- --
2. Aaron Conger..... abt 1850--- --
3. Mary Conger..... 1853-- 1893--
4. Rose Conger..... 1855-- 1909--
5. Elmer J. Conger..... 1857--21 May 1923--Agnes Hunt

AY R. CONGER 1875 & KATHERINE HENDRIX**********

CARY R. CONGER, b. 11 Jul 1875, son of WILLIAM M. CONGER 1848 & LOUISE DONNER; a md 25 Dec 1900 to KATHERINE HENDRIX. Had issue:

1. Ruth Conger.....22 Jul 1902-- --
2. Allen B. Conger.....24 Mar 1910-- --
3. Doris Mona Conger..... 1915-- 1915--

ASPER KARLINSKI CONGER 1827 & MARIETTA CONKLING**********

CASPER KARLINSKI CONGER, b. 9 May 1827, son of SILAS CONGER 1800 & HANNAH TITUS, a md 2 May 1850 to MARIETTA CONKLING, b. 10 Sep 1830; d. 17 Sep 1879. Had issue:

1. Mary Stewart Conger.....17 Sep 1851-- --James R. Southerland 12 Dec 1871
2. Caroline Ross Conger..... 8 Jul 1853-- --William E. Hawks 16 Jan 1872
3. Jessie Evelyn Conger.....20 May 1856-- --Peter T. Ludwick 19 May 1886
4. Charles Mason Conger..... 7 Oct 1859-- --Myrtle C. McDougal 10 May 1899
5. Florence Conger..... 9 May 1864-- --Israel H. Caister 13 Sep 1887
6. Chester Conger..... 8 May 1867-- --Jane Kurts Fickas

Casper was md 11 Apr 1883 to MARIA LOUISA NORRIS, b. 24 Feb 1846. Had issue:

1. Jane Boden Conger.....18 Apr 1884-- --
2. Margaret Conger.....28 May 1886-- --

ASPER PARKER CONGER 1895 & ANNIE ROSETTA GARDNER**********

CASPER PARKER CONGER 1895 & ANNIE ROSETTA GARDNER**********

CASPER PARKER CONGER, b. 26 Mar 1895. Palmetto, Campbell, Grg, son of JOSEPH JONAS CONGER 1866 & CARRIE LONG, was md 28 Oct 1923, Griffin, Spalding, Grg, to ANNIE ROSETTA GARDNER, b. 17 June 1899, Fairburn, Fayette, Grg, dau of Ambrose Walter Gardner & Elizabeth Reeves. They both are Methodists. Res: 8th Street, Barnesville, Grg. First five children b. at Manchester, Grg; last at Atlanta.

1. Betty Byce Conger..... .... 9 Dec 1924-- 9 Dec 1924--
2. Hugh Anthony Conger.....22 Nov 1925-- --Dorothy Drake
3. Harold Thomas Conger.....13 Feb 1928-- --Mary Frances Stashia
4. Guy Parker Conger..... 9 Mar 1929--10 Mar 1929--
5. Gerald Riley Conger.....21 Dec 1932-- --Priscilla McSwain 24 Oct 1959
6. Carrie Beth Conger.....28 Jan 1940-- --Tommy Hall, 23 Aug '59

CASSIUS CADWELL CONGER 1900 & LUCILE ROGERS**********

CASSIUS CADWELL CONGER, b. 28 Dec 1900, Grand Island, Hall, Nebr, son of CASSIUS RANDOLPH CONGER 1876 & MYRTLE MAY BALDWIN, was md 11 June 1931, Grand Island, to LUCILE ROGERS, b. 30 July 1907, Grand Island; d. 21 Apr 1965, Kewanee, Henry, Illn, dau of James V. Rogers & Olive Johnson. Res: 1837 Broadview, Ft Collins, Clrd, 80521.

Cassius Cadwell Conger wrote, "I spent all of my adult life in newspaper work. I learned the printing trade at Grand Island, Neb., then owned and operated a village newspaper at Valparaiso, Neb, for 15 years before joining the Kewanee (Ill) Star-Courier staff in 1944. I was employed there as a reporter-photographer and later as a linotype operator until my retirement, Jan. 1, 1966.

"Following my wife's death and after retirement, I spent a year at Northern Baptist Theological Seminary (Oak Brook, Ill) as an audit student and was licensed by my church at Kewanee, Ill, as a lay minister and served a rural church near Kewanee on a part time basis while I was at the seminary."

1. Mary Eleanor Conger.....13 Apr 1934-- --Wayne Wissel 15 June 1958
2. James Randolph Conger..... 7 Aug 1939-- --Diane Gibson 17 June 1962

CASSIUS M. CONGER 1851 & JULIA BRUGIER**********

CASSIUS M. CONGER, b. 12 Mar 1851, son of PATRICK HENRY CONGER 1819 & SARAH BRASHER, was md in 1871 to JULIA BRUGIER. Had issue:

1. Mercy Conger..... abt 1872-- --
2. Isabel Conger..... abt 1874-- --
3. Alice Conger..... abt 1876-- --
4. Lucy Conger..... abt 1878-- --
5. Henry Cassius Conger..... abt 1880-- 1910--Margaret Provost
6. Jennie Conger..... abt 1882-- --
7. Rose Sybil Conger..... abt 1884-- --

CASSIUS RANDOLPH CONGER 1876 & MYRTLE MAY BALDWIN**********

CASSIUS RANDOLPH CONGER, b. 29 Sep 1876, West Port, N-Yr; d. 18 Oct 1952, Paramount, L.A., Clfr; son of WILLIAM HENRY CONGER 1840 & ELIZABETH TURNBULL; was md 25 Oct 1899, Grand Island, Hall, Neb, to MYRTLE MAY BALDWIN, b. 1 May 1880, Bushnell, Illn, d. 26 Oct 1951, Grand Island, dau of Cadwell A. Baldwin & Lucy Greenleaf. Cassius was a telegrapher and station agent, liked to sing and read. Myrtle was a dressmaker and did other hand work. Both were Baptists. Had issue:

1. Cassius Cadwell Conger.....28 Dec 1900-- --Lucile Rogers
2. Myrtle Lucy Conger.....15 Feb 1903-- --Howard A. Brown

3. Julia May Conger..... 6 Oct 1905-- --George W. Stevens
4. Bernice Marie Conger.....26 Jul 1910-- --Arnold L. Sorensen
25 Aug 1924

CIL CLAIR CONGER 1910 & BERNICE ROSAMOND REED**********

CECIL CLAIR CONGER, b. 14 Feb 1901, Oklh; d. June 1968, Casper, Wyo; son of WILL NER 1875 & ELSIE TROGDON, was md 29 Aug 1925 at Casper to BERNICE ROSAMOND REED, b. Jne 1905, Bucyrus, Ohio, dau of Earl C. Reed. Had issue:

1. Dean Delbert Conger.....26 Aug 1927-- --Leona Moore
2. Carol Catherine Conger.....26 Apr 1932-- --Rev. D.J. Adamcik

HANNING CROWLEY CONGER 1924 & PHYLLIS ELAINE HERROLD**********

CHANNING CROWLEY CONGER, b. 9 Nov 1924, Caldwell, Idh, son of GUY ROBERT CONGER 89 & LA VERE HALLETT, was md 20 June 1948, Sac City, Sac, Iowa, to PHYLLIS ELAINE ERROLD, b. 11 Mar 1924, Sac City, dau of Wilbur Emmons Herrold & Drucilla Schroeppell. s a Space Engineer. Res: 6686 Columbia, Cleveland, Ohio. Ch. b. Olmsted Falls,O.

1. Cheryl Ann Conger..... 2 Aug 1950-- --
2. Guy Herrold Conger..... 8 Sep 1951-- --

HARLES CONGER 1819 **********

CHARLES CONGER, b. 28 July 1819, St. Albans, Franklin, Vt, son of REUBEN CONGER 70 & SARAH NEAL, seems to have died without issue. He was on the Roll Call of Swanton, Vt. Co. 11th Regt, Vt Militia in service on the northern frontier Apr 1839 for 13 ays (Private in Green Mountain Guards).

From family recollections: During the Civil War, Charles was taken prisoner in irginia near where his brother, Captain George P. Conger of Co. B., First Vt Cavalry, a stationed. George was so incensed to think his brother would fight on the side of h South he refused to go see him. However, nephew Warren Conger in Co. B also, did oto see him. When brother Charles heard how George felt he took the oath of allegince to the U.S. and was paroled.

So far as we know, nothing was heard from him since that time. (by Marion Barton)

Charles, on his way South, saved plantation owner's daughter from drowning when h fell overboard. He later married her and settled somewhere in the South. He was rbably the CHARLES H. CONGER who d. 30 July 1865, age 47, bd. Nashville City Cem.

HARLES CONGER abt 1860 & V. KESTER**********

CHARLES CONGER, b. abt 1860, Collins, N-Yr, son of JOSEPH CONGER 1832 & MALVINA STER, md V. Kester. Had issue:

1. Rollin Conger..... abt 1882-- --

HARLES CONGER 1869 & FANNIE MINICH**********

CHARLES CONGER, b. 1869, Grg; d. Apr 1894, Fulton Co. Grg, son of BENJAMIN F. NGER 1817 & EMILY DANIEL, MD FANNIE MINICH (MINNIX). They lived around Sargent and Adras, Coweta Co. Grg. Fannie d. abt 1905 - 7. Had issue:

1. Charles Frank Conger.....22 Jul 1894--14 Feb 1939--Velma Etta Bently

HARLES CONGER 1870 & MARY HAINES**********

CHARLES CONGER, b. 3 Jan 1870, Glenwood, Mills, Iowa; d. 15 May 1945, Strahan, Mills, Iowa, bd. East Liberty Cem, Malvern, Iowa; son of DANIEL LAMPSON CONGER 1833 & NCY CAROLINE WILKINSON, was md 12 June 1916, Glenwood, to MARY HAINES, b. 22 Sep 93, Silver City, Mills, Iowa; d. 5 Aug 1959, Silver City, bd with Charles; dau of

Douglas Haines & Ida. They were farmers; both Methodists. Dau Mary E. Conger reside at 805 North Monroe St, Clinton, Illn. 61727. All children b. at Silver City, Iowa.

1. Joseph Lampson Conger..... 2 Apr 1918-- 5 May 1951--Wanda Rice 5 Sep 1942
2. Mary Elizabeth Conger.....25 Feb 1923-- --unmd
3. Nancy Caroline Conger.....4 Apr 1924 -- --Arthur F. Mates, 194
4. Robert Charles Conger..... 5 Dec 1926-- --Delores Mailander 30 Nov 1952
5. Elinor Ruth Conger.....8 Dec 1926-- --William McGruder 22 Aug 1953

CHARLES A. CONGER 1924 & DORIS LEDBETTER**********

CHARLES A. CONGER, b. 6 Jan 1924, Muncie, Delaware, Indn, son of JOSEPH WILLIAM CONGER 1902 & MARY ALICE PITTENGER, was md 1 Dec 1945 to DORIS LEDBETTER, b. 25 Aug 1922, Jeffersonville, Twiggs, Grg, dau of Olin Ledbetter & Effie Beulah Asbell. Charle is an electrician. Res: Rt 1, Jeffersonville, Grg, 31044. Ch. b. Hawkinsville, Grg.

1. Owen Phillip Conger.....27 Apr 1953-- --
2. Charles Alan Conger.....19 Jul 1954-- --

CHARLES ALBERT CONGER 1870 & ALICE MARIE PRICE**********

CHARLES ALBERT CONGER, b. 26 Sep 1870, Union Twp, Clinton Co Ohio; d. 19 Apr 19 Clinton Co. Ohio, son of IRA CONGER 1846 & EVELYN SMITH; md ALICE MARIE PRICE, dau of Gideon Price and Julia. Ch. b. Wilmington, Ohio:

1. Ethyl May Conger.....20 Apr 1894-- --Casper Allen Huston
2. Charles Everett Conger.....16 Aug 1897-- --Lulu Michael

CHARLEY ALLEN CONGER 1933 & RUTH HOLBACH**********

CHARLEY ALLEN CONGER, b. 11 Sep 1933, Custer, Custer, S-Dk, son of THERON EDGAR CONGER 1883 & LURA ELLEN PARKS, was md 13 Nov 1969 at Custer to RUTH HOLBACH, b. 12 May 1934, Chamberlain, Brule, S-Dk, dau of William Edward Holbach & Vera Inge Goff. He is a college professor; enjoys athletic contests, hunting, fishing and golf. Ruth likes sewing, reading, hunting and fishing; both are Presbyterian. Son Kelly was by Ruth's first marriage, adopted by Charley.

1. Kelly Charles Conger.....14 Aug 1957-- --
2. Michele Rae Conger.....14 Apr 1959-- --

Michele is the daughter of Charley and his first wife, Carmen Rae.

CHARLES ANTHONY CONGER 1866 & ALMIRA DAVIS**********

CHARLES ANTHONY CONGER, b. 16 June 1866, Macomb, St. Lawrence, N-Yr; d. 28 Jan 1946, bd. Hammond; son of SQUIRE CHASE CONGER 1834 & SARAH SAMANTHA SIGOURNEY, was m 25 Nov 1885 at Macomb to ALMIRA DAVIS, b. 8 Nov 1868, Macomb; bd. Hammond. Had issue

1. Adam Ellis Conger..... 2 Oct 1897--10 Feb 1962--Gladys Davis
2. Alice Eola Conger..(Eone?).....15 Apr 1899--13 Jan 1970--Jess T. VanDoren
3. Herman Conger..... 2 Sep 1904-- --Violet Worden
4. Archie Conger..... abt 1906-- --unmd
5. Floyd Conger..... abt 1908-- --Helen

CHARLES ASHLEY CONGER 1893 & HELEN LOCKWOOD**********

CHARLES ASHLEY CONGER, b. 28 Oct 1893, Ogdensburg, N-Yr, son of CHILION PAUL CONGER 1852 & SUSAN ASHLEY, was md 1919 at New York City to HELEN LOCKWOOD. Ch. b. New York City:

1. Charles Ashley Conger..... abt 1921-- --

2. Jean Conger..... abt 1923-- --
3. Nettie Conger..... abt 1925-- --
4. Katherine Conger..... abt 1927-- --
5. Dorothy Conger..... abt 1929-- --

RLES ATKINSON CONGER 1836 & MARGARET LOWE, ABIGAIL CLARK, ALICE M. SHEDD**********

CHARLES ATKINSON CONGER, b. 27 Mar 1836, Monroe Co. Ohio, son of JOHN B. CONGER & ELIZABETH ATKINSON, was md 9 Nov 1864 at Lancaster, Schuyler, Mo. to MARGARET , b. 21 Mar 1840, Lancaster; d. 28 Dec 1873, Seymour, Wayne, Iowa. Ch. b. Lancaster, Mo:

1. Olive Conger.....21 Aug 1866-- --
2. John W. Conger..... 2 May 1868-- --
3. George S. Conger..... 5 Mar 1870-- --Hattie A. Snifflin 14 Oct 1909
4. Albert Conger.....11 Oct 1872-- --
5. Walden Conger.....12 Dec 1873--24 Aug 1874--

On 3 Nov 1877 Charles md. Abigail Clark, who d. 17 May 1879. He md Alice M. Shedd on 21 Nov 1883.

Charles Atkinson Conger wrote the following to Charles Leslie Conger, dtd 1 Jan 193 from Seymore, Iowa: "Your favor of the 16th Ult (?) was duly received, am enclosing memoranda of my line of the Conger family. I was glad to know you had taken up ths work, which was so ably conducted by our lamented relative, Charles G. B. Conger of Washington, D.C., whose social, mental and generous qualities endeared him to all tose who were fortunate in knowing him.

"I knew him personally and intimately, and regretted exceedingly that he should be cu off in the midst of his vigorous manhood and usefulness. I spent the greater part of one winter at his home in Washington, and had much pleasure in looking through his voluminous correspondence regarding the Conger family, and I feel pretty sure if I had undertaken this intricate task I would have been crazy long ago.

"I was very glad to hear from you, and appreciate your generosity in undertaking so laborious a task, and hope you will be eminently successful, and the relatives may all interest themselves in contributing to your assistance."

Charles Atkinson Conger moved to Iowa in the year 1849, and located near Appanoose Conty. He graduated out of Duff's College, Pittsburgh, Penn, in 1858 and engaged in th mercantile business. Soon after, when the Civil War broke out, he closed out the business and joined the Army of the Frontier, acted for a time as Independent Scout in connection with the 6th Kansas Cavalry; later appointed Sutler of that Regiment, but resigned that position, and returned home and assisted in raising Co. B., 47th Iowa Infantry. He was commissioned 2nd Lt. of that Company, and served down on the Mississippi River in the region of Helena, Arkn until late in the fall of 1864 when the regiment mustered out.

CHARLES AUGUSTUS CONGER 1851 & AGNES MARILLO CLEVELAND**********

CHARLES AUGUSTUS CONGER, b. 7 Oct 1851, Bangor, Franklin, N-Yr, could have been the son of AMBROSE CONGER 1830. On 3 Feb 1879 he was md at Hopkinton, N-Yr to AGNES RILLO CLEVELAND, b. 23 Feb 1856 at Hopkinton or Ogdensburg, as stated in the "Cleveland Family" by Edmund James, pg. 1540.

CARLES AUSTIN CONGER 1896 & MYRTLE BURNELL**********

CHARLES AUSTIN CONGER, b. 8 Sep 1896, Armada, Macomb, Mchg; son of AUSTIN CONGER 157 & LULA ATKINSON, was md 1 June 1921 at Memphis, Macomb, Mchg to MYRTLE BURNELL, b 2 Aug 1896, Memphis; d. 10 Dec 1940 at Memphis, dau of William Burnell & Harriet Hwitt. Charles was a lineman; liked to fish. Had issue:

1. Buel Milton Conger.....27 Feb 1925-- --Margaret Rumenapp

CHARLES BRADLEY HAROLD CONGER 1872 & NELLIE KEMPTON**********

CHARLES BRADLEY HAROLD CONGER, b. 10 Aug 1872, Vt.; d. 2 Apr 1904, son of GEORGE STEPHEN CONGER 1847 & CHARLOTTE SOPHIA POST, was md 27 Dec 1893 to NELLIE KEMPTON, b. 24 Apr 1874; d. 21 Feb 1945 at Georgia, Vt; bd Hope Cem..1st ch b. New London, Conn.

1. Harold Lee. Conger.....19 Jun 1894--22 Jan 1922--Helen Vaughan
2. Earl Stephen Conger.....29 Sep 1896-- --Gertrude Warner
3. Gertrude Clara Conger.....11 Feb 1901-- --Roswell Bromley

Roswell Bromley b. 26 Jan 1896. He and Gertrude had son Lee Conger Bromley, b. 8 Aug 1925, md. Amy Agnes Cox.

CHARLES C. CONGER 1866 & LAURA E. HOOTEN**********

CHARLES C. CONGER, b. 25 Apr 1866, son of AARON HARVEY CONGER 1830 & ELLEN J. WHITE, was md 18 July 1899 to LAURA E. HOOTEN, b. 2 Jan 1870; d. 17 Jan 1941. Issue:

1. Lucille Ruth Conger.....26 Jan 1892-- 1 Sep 1893--
2. Gladys Ellen Conger.....23 Dec 1893-- --Walter Rhea, 19 Mar 1913
3. Stuart Harvey Conger.....25 Sep 1895--29 Mar 1896--
4. Edith Gertrude Conger..... 6 Dec 1897-- --Harold Galvand, 1917
5. Blanche Jane Conger.....11 Feb 1900-- Jul 1934--Henry Lane, 1920
6. Aaron Harold Conger.....29 Oct 1902-- --Muriel Schock 1 June 1934
7. Dorothy Leora Conger.....29 Apr 1906-- --Donald Hughs
8. Lola Charlotte Conger..... 8 Sep 1908-- --Raymond Reid

CHARLES CLAYTON CONGER 1847 & NANCY WILLIAMS**********

CHARLES CLAYTON CONGER, b. 6 Dec 1847, Valdosta, Lowndes, Grg; d. 25 June 1918, son of ABRAHAM H. CONGER 1812 & RENEE WILLIS, md NANCY WILLIAMS, b. 26 Oct 1850; d. 5 May 1918. Ch b. Berrien Co. Grg: (not in proper sequence)

1. John Thomas Conger.....21 Oct 1882-- 5 Dec 1957--Eliza Jane Wilson
2. Barney Conger..... abt 1880-- --
3. James Abram Conger.....28 Mar 1878-- 7 Apr 1954--Maggie L. Alexander
4. Boyd Conger..... abt 1884-- --
5. Lizzie Conger.....14 Aug 1885-- 2 Apr 1962--Mitch Golden

CHARLES CLAYTON CONGER 1919 & MAEDELL DUGGAN**********

CHARLES CLAYTON CONGER, b. 13 Feb 1919, Nashville, Berrien, Grg; d. 5 Dec 1957, Berrien Co, bd Oaky Grove Primitive Baptist Church; son of JOHN THOMAS CONGER 1882 & ELIZA JANE WILSON, was md 4 Mar 1946 at Brooksville, Tift, Grg to MAEDELL DUGGAN, b. 15 Sep 1929, Enigma, Berrien, Grg, dau of Noah R. Duggan & Ida Lee Brown. Charles worked in a saw mill; was a Baptist. Maedell is a machine operator, belongs to the Church of God. Ch 1 & 3 b. Tift Co; 2 & 4 b. Berrien Co.

1. Bargara Jean Conger..... 7 Jun 1947-- --Gary W. Blount 16 Aug 1963
2. Charles Clayton Conger..... 8 Jan 1949-- --
3. Clarance Alton Conger.....20 Jan 1951-- --
4. Jerry Lee Conger.....11 May 1954-- --

Barbara Jean Conger and Gary Washington Blount were divorced 1 Apr 1969; had LaVonda Jean Blount b. 25 Feb 1966. Res with mother at Willacoochee, Grg, 31650.

CHARLES CLINTON CONGER, b. 25 Oct 1898, New York City, son of WILLIAM BAKER CONGER 1866 & FLORENCE ELLEN COLLINS, was md 22 Nov 1922 at Riverside, Clfr to ANABELLE DE OLIVIENA, b. 22 Nov 1901, Tucumcaii, N-Mx; d. 7 June 1937, Pomona, L.A., Clfr, dau of John DeOliviena (1832-1901) & Anna Gebhardt. (children of the DeOliviena's were Fred,

ran, Anna, Rhea, Anabelle and Paul).
Charles is a retired Civil Engineer; grad U. of Southern Clfr in 1921 with a BS; aciced in L.A. 1922-24, Newport Beach 1924, Pomona, Clfr 1924-1963; during WW II red in Air Corps 1942-1946 as Capt and Major. Res: Star Route #2,Sedona, Arzn, 35. He now enjoys wood working, leather work and photography. Had issue:

1. Richard LeRoy Conger.....12 Aug 1927--18 Aug 1927--
2. Gerald Bertrand Conger.....29 Nov 1928-- --Shirley Lawrenson
3. Charles Collins Conger.....22 Sep 1930-- --Christine Pipitone

ARLES COLLINS CONGER 1930 & CHRISTINE PIPITONE**********

CHARLES COLLINS CONGER, b. 22 Sep 1930, Covina, L.A., Clfr, son of CHARLES CLIN- N CONGER 1898 & ARABELLE DE OLIVIENA, was md 25 Apr 1958 to CHRISTINE PIPITONE, b. uly 1939, Pomona, L.A., Clfr, dau of Frank Pipitone. Ch b. Pomona:

1. Catherine Dawn Conger.....24 Feb 1959-- --
2. Caren P. Conger.....18 Apr 1962-- --

HARLES CROGEN CONGER 1820 & HARMONY EARLYWINE**********

CHARLES CROGEN CONGER, b. 3 Mar 1820, Cameron, Monroe, Ohio; d Sep 1899, bd at eerney, Neb; son of ELIAS CONGER 1789 & MARGARET ATKINSON, was md Mar 1840 to HARMONY ARLYWINE, b. 1826, Va, prob dau of Jacob S. & Ruth Earlywine. They lived in Adams wp, Monroe Co. Ohio in 1850 with first three children listed.

1. Ellen Conger..... 1845-- --
2. Margaret Conger..... 1846-- --
3. Ruth Ann Conger..... 1848-- --
4. Mary J Conger..... abt 1850-- --
5. Sailor Conger..... abt 1852-- --
6. Elias Conger..... abt 1854-- --
7. Lincoln Conger..... abt 1856-- --
8. Elbert Conger..... abt 1858-- --
9. Charles Crogen Conger..... abt 1860-- --

HRLES CROGAN CONGER 1843 & SARAH A. HALL**********

CHARLES CROGAN CONGER, b. 24 July 1843, Cameron, Monroe, Ohio; d. 1924, Harrison- ug, Va, son of DAVID ATKINSON CONGER 1818 & CATHERINE LIPPENCOTT, was md 1871 at etta, Ohio to SARAH A. HALL, b. 1 Nov 1843, Harrisonburg; d. 15 Jan 1926, bd Pres- yerian Cemetery, Cross Keyes, Va; dau of Elias Hall & Syvilla Lawter. Ch b. Cameron:

1. Clement Ellis Conger..... 9 Mar 1872--29 Sep 1932--Hallie Ramsey
2. Ada Catherine Conger.....11 July 1873--20 Jul 1874--
3. Grace Sidney Conger..... 4 Dec 1874--14 Jan 1944
4. Johnnie Conger..... 2 Jan 1875--10 May 1875--
5. Ida May Conger..... 3 Feb 1876--10 Feb 1878--
6. Charles Crogan Conger.....11 Nov 1877-- 1937--Margaret Stubbs
7. Gerald Conger.....15 Oct 1883--26 Nov 1960--Pearl Sours
8. Victor Hugo Conger.....20 Oct 1884--17 Aug 1898--
9. Carl Conger.....18 Dec 1885--12 Oct 1957--June Carver

Charles Crogan Jr. had dau Charline; Gerald had dau Geraldine.

CARLES CURTIS CONGER 1851 & ABIGAIL ADELIA GRANT**********

CHARLES CURTIS CONGER, b. 23 Jan 1851, Oneida, Illn; d. 15 Feb 1934, Cleburne, Is, son of NORMAN HURD CONGER 1826 & MARY A. WHEELER, md 24 Aug 1870 to ABIGAIL ADEL- I. GRANT, b. 21 Apr 1853. Had issue:

1. Norma Grant Conger.....20 Dec 1873-- --
2. Clara Hurd Conger.....18 Dec 1876--27 Mar 1893--

CHARLES CURTIS CONGER 1929 & JANET BARCLAY**********

CHARLES CURTIS CONGER, b.27 July 1929, Colorado Springs, El Paso, Clrd, son of WILLIAM MELTON CONGER 1900 & ADDIE STEPPLER, was md 16 Jan 1966, Colorado Springs, to JANET BARCLAY, b. 28 July 1932, Newburgh, Orange, N-Yr, dau of Alexander James Barclay. Charles is an electrician. Res: 2809 Fremont Dr, Colorado Springs, Clrd, 80910. Their first child, born at Helena, Mont, was adopted.

1. Michael Andrew Conger..... 1 Jul 1958-- --
2. Julie Lynn Conger.....18 Mar 1968-- --

CHARLES D. CONGER 1951 & MARY POTTER**********

CHARLES D. CONGER, b. 7 June 1951, son of OMAR D CONGER 1925 & MARION BRUCE, was md 13 Apr 1968 to MARY POTTER. Had issue:

1. Matthew Charles Conger.....26 Oct 1968-- --

CHARLES DWIGHT CONGER 1853 & LILLIAN MARIAN ADAMS**********

CHARLES DWIGHT CONGER, b. 20 Aug 1853, son of WILLISTON KINGSBURY CONGER 1821 & MARY REBECCA PETTIS, was md 14 Nov 1883 to LILLIAN MARIAN ADAMS, b. 14 Mar 1866. Issue:

1. Ethel Adams Conger.....22 Aug 1884-- --
2. Omar John Conger..... 1 Aug 1888-- --
3. Florence Powell Conger.....15 Nov 189100 9 Dec 1892--
4. Blanche Louise Conger.....20 May 1896-- --

CHARLES EDWARD CONGER 1854 & KATHERINE SKELLY**********

CHARLES EDWARD CONGER, b. 16 July 1854, Poughkeepsie, N-Yr; d. 15 Jan 1917, son of NOEL HORATIO CONGER 1824 & JANE ANN BRIGGS, was md 27 Feb 1881, Poughkeepsie, to KATHERINE SKELLY, b. 7 Jan 1854; d. 27 Jul 1934, dau of John Skelly. Had issue:

1. Edward Augustin Conger..... 7 Jan 1882-- 7 Aug 1963--Mary Whalen
2. Mary Louise Conger.....19 Jun 1884-- --unmd
3. Charles Oliver Conger.....22 Oct 1886--19 Oct 1947--Margaret O'Mara
4. Katherine Conger.....12 Jan 1894--12 Nov 1901--

CHARLES EDWARD CONGER 1885 & NELLIE FERN CURRIE**********

CHARLES EDWARD CONGER, b. 14 May 1885, Primghar, O'Brien, Iowa; d. 13 June 1959, bd Waterford Cem, Buckhorn, Iowa; son of WILLIAM BUCHANAN CONGER 1856 & MARY RANDOLPH, was md 2 Jan 1912, Maquoketa, Jackson, Iowa, to NELLIE FERN CURRIE, b. 31 Dec 1877, Baldwin, Jackson, Iowa, dau of James Henry Currie & Lessie Murphy. Ch b. Baldwin.

1. Lila Pearl Conger.....10 Jul 1913-- --Herbert Weirup
2. Lola Maude Conger..... 5 Nov 1915-- --John D. Stillions 14 Feb 1939

CHARLES EDWARD CONGER 1893 & MABELLE MARIE WEBBER**********

CHARLES EDWARD CONGER, b. 11 Aug 1893, Brady Twp, Saginaw, Mchg, son of ALBERT B. CONGER 1856 & FRANCES FICK, was md 27 June 1914 to MABELLE MARIE WEBBER, b. 9 Oct 1894 at Jackson. Had issue:

1. Walter James Conger..... 5 Jun 1923-- --Jean L. Maurer, 1941

CHARLES EDWARD CONGER 1910 & RUTH IONE GUE**********

CHARLES EDWARD CONGER, b. 13 Nov 1910, Muncie, Delaware, Indn; son of CHARLES EVERETT CONGER 1880 & EMMA MARIA WATKINS, was md 9 July 1938 at San Diego, Clfr, to RUTH IONE GUE, b. 5 Jan 1914, San Diego, dau of Stanley M. Gue. Charles is an engineer; is interested in photography, camping, archery, targetshooting, bowling, and is a

Leader in the Los Angeles Swedenborgian Church he and his wife attend. Res: 8837
rdendale, San Gabriel, Clfr, 91775. Ch b. Alhambra, Clfr:

1. Carl Edward Conger.....16 Oct 1939-- --Sharon Marshall 20 June 1964
2. Karen Belinda Conger.....29 May 1944-- --Richard Scott 9 July 1966
3. Stanley Donald Conger.....11 Jul 1946-- --

ALES EDWARD CONGER 1923 & ALIETA FLORENCE KELLER**********

CHARLES EDWARD CONGER, b. 14 June 1923, Naparee, Ontario, Canada, son of CHARLES RET CONGER 1886 & MABEL CROLA WOOD, was md 9 Mar 1946 at Naparee to ALIETA FLORENCE LER, b. 12 Apr 1926, Wilton, Lennox & Addington, Ont. Canada; d. 8 Oct 1966 at Nap-e, bd. Riverview, dau of John Herbert Keller & Pearl Ila. 1st ch b. Kingston, 2nd exas, 3rd & 4th in Fulton, N-Yr.

1. Sheila Diana Conger.....15 Apr 1947-- --Fay I. Kimball 22 May 1965
2. Herbert Charles Conger.....17 Jan 1954-- --
3. Edward William Conger.....11 Mar 1954-- --
4. David Allen Conger.....13 Oct 1956-- --

ela Conger Kimball resides at Box 11, Mexico Rd, Phoenix, N-Yr, 13135.

RLES EDWARD CONGER 1942 & LUANA LEFFLE**********

CHARLES EDWARD CONGER, b. 10 Jul 1942, son of WALTER JAMES CONGER 1923 & JEAN L. ERE, was md 11 Aug 1962 to LUANA LEFFLE. Had issue:

1. Edward William Conger.....21 Jun 1964-- --
2. Tammy Louise Conger..... 2 Jun 1968-- --

RLES ELMER CONGER 1879 & MARY EDNA KINGSTON**********

CHARLES ELMER CONGER, b. 7 Sep 1879, Tenn; d. 20 Sep 1959, Marion, Crittenden, y son of ISAAC CONGER 1851 & JANE BAKER, was md 1903 to MARY EDNA KINGSTON, b. 28 e 1888; d. 11 June 1951; both bd at Marion. Her mother's name was Laura McCall. 1st hb. Ridgeway, Illn, others at Oran, Mo.

1. Charles Elmer Conger.....28 Sep 1904-- --Ethel Shoesmith
2. Fred Kingston Conger.....25 Apr 1907-- --Virginia Bailey
3. Rose Mae Conger.....29 Apr 1909-- --Charles Ray Holmes May 1927
4. Ruth Ann Conger..... 5 Feb 1911-- --Evan D. Francis
5. Edna Grace Conger..... 1 Jan 1916-- --Lee Rowlings

ARLES ELMER CONGER 1897 & BEULAH MAY PICKETT**********

CHARLES ELMER CONGER, b. 2 June 1897, Vinton, Benton, Iowa, son of WILLIS CONGER 60 & MARY SMITH, was md 16 Sep 1916 to BEULAH MAY PICKETT, b. 21 Feb 1898, Peters-rg, Illn; d. 27 June 1952, Independence, Iowa. Son b. Mason City, Iowa.

1. Robert Eugene Conger.....19 Dec 1917-- --Louise H. Frohn

ARLES ELMER CONGER 1904 & ETHEL AGNES SHOESMITH**********

CHARLES ELMER CONGER, b. 28 Sep 1904, Ridgeway, Illn; son of CHARLES ELMER CON-ER 1879 & MARY EDNA KINGSTON, was md 14 July 1926 at Belleville, Illn to ETHEL AGNES OESMITH, b. 27 Aug 1909, St. Louis, Mo, dau of William Marvin Shoesmith & Margie tson. Res in St. Louis in 1965. Had issue:

1. Merle Rose Conger.....24 Feb 1927-- --Robert Losser, 1944
2. Charlene Billie Conger.....25 May 1929-- --John Murphy, 1953

3. James Charles Conger..... 4 Oct 1933-- --Jeanne Winkler

CHARLES ERNEST CONGER 1897 & MARGUERITE MC COY**********

CHARLES ERNEST CONGER, b. 1 June 1897, Alix, Arkn, son of ELI NEWTON CONGER 1872 & FRANCES HELEN HAMPTON, was md 1 June 1922 at Tulsa, Oklh to MARGUERITE MC COY, b. 21 July 1904, dau of Thomas Hydop McCoy & Dora May Jewell. Res: 1158 N. Elwood, Tulsa, Oklh, 74106. Ch b. there.

1. Rosemary Conger.....24 Feb 1924-- --J. J. Suitch, Mar '43
   Donald Stutsman, 1952
2. Charles Robert Conger..... 1 Nov 1925-- --Evelyn Grubb
3. Thomas Eli Conger.....31 Jul 1927-- --Sally Jones

Rosemary Conger's first husband was killed in World War II.

CHARLIE EVERETT CONGER 1880 & EMMA MARIA WATKINS**********

CHARLIE EVERETT CONGER, b. 27 June 1880, Clark or Coles Co. Illn; d. 3 Dec 1956, Muncie, Delaware, Indn; bd Beech grove Cem, son of GEORGE W. CONGER abt 1840 & CALISTA VIOLA GRUBBS, was md 26 May 1900 in Illn to EMMA MARIA WATKINS, b. 26 Mar 1878; d. 4 June 1946, Muncie, bd in Beechgrove Cem, dau of Joseph Henry Watkins & Eliza M. Carr. Charlie was in the building and loan business. 1st 5 ch b. Casey, Illn; others in Muncie, Indn.

1. Leah Claire Conger..... 5 Apr 1901-- --Wm H. Colsten
   29 June 1920
2. Joseph William Conger..... 7 Nov 1902-- --Alice Pittenger
3. Hazel Elnora Conger..... 1 Mar 1904--14 Mar --Stanley Armstrong
   10 June 1939
4. Darrell Robert Conger..... 8 Dec 1906--20 Arp 1960--Thelma Meeks
5. Zoe Elizabeth Conger..... 5 Aug 1909-- --Clarence Beebe
   6 May 1930
6. Charles Edward Conger.....13 Nov 1910-- --Ruth Gue
7. Mabel Esther Conger.....12 Oct 1912--12 Jun 1965--Burl Clark
   13 Apr 1934
8. Norma Vivian Conger.....17 Mar 1914-- --Raymond Wasson
   12 Nov 1962
9. Mary Ethel Conger.....16 Aug 1918-- --Sidney Gelb
   19 Oct 1940
10. Rachel Charlene Conger.....23 Dec 1922-- --Neil Love
    11 Sep 1949

Darrell Robert Conger had son Robert Thomas and dau Ruth Ann.

CHARLES EVERETT CONGER 1897 & LULU LOUISE MICHAEL**********

CHARLES EVERETT CONGER, b. 16 Aug 1897, Wilmington, Ohio, son of CHARLES ALBERT CONGER 1870 & ALICE M. PRICE, was md 21 Feb 1928, Hamilton, Ohio, to LULU LOUISE MICHAEL, b. 1 Nov 1908, Germantown, Ohio, dau of Jesse Michael & Anna Marie Riger.

1. Everett Richard Conger.....31 May 1934-- --Betty Sheard

CHARLES F. CONGER 1871 & ADDIE PROCTOR**********

CHARLES F. CONGER, b. 27 Sep 1871, Oxford, Wscn, son of HENRY A. CONGER 1842 & MARY ALLEN, was md May 1894, Moon, Wscn, to ADDIE PROCTOR. 1st 3 ch b. Oxford, Wscn; last b. Sheridan, Orgn.

1. Lila Conger..... 7 Sep 1896-- --
2. Hazel Conger..... 3 Jun 1898-- --
3. Verda Conger.....22 Jan 1902-- --
4. Ledford Conger..... 8 Jul 1904-- --

ES FISH CONGER 1856 & DEBORAH JANE GARRETT**********

CHARLES FISH CONGER, b. 17 Aug 1856, Washington, Washington, Iowa, son of ALLEN CONGER 1822 & ELIZABETH J. YOUNG, was md abt 1885 to DEBORAH JANE GARRETT. Issue:

1. Helen Conger.....25 Jun 1887-- --
2. Frank B. Conger.....13 Jul 1889-- --
3. Grace Conger.....26 Oct 1891-- --

LES FRANK CONGER 1894 & VELMA ETTA BENTLEY**********

CHARLES FRANK CONGER, b. 22 July 1894, Coweta or Campbell Co. Grg; d. 14 Feb 1939 ıta, bd Palmetto, Grg, son of CHARLES CONGER 1869 & FANNIE MINNIX, was md 10 Apr ., Campbell Co. Grg, to VELMA ETTA BENTLEY, b. 23 Nov 1896, Palmetto, dau of William rt Bentley & Mary Jane Hunter. His father died 3 months before his birth, and he raised by his uncle, Millard F. Conger. He was a machinist. 1st 5 ch b. Palmetto, 2 at Manchester, Grg.

1. Patsy Marion Conger.....31 Oct 1917-- --Jesse R. Adamston
2. Iona Conger.....23 Jun 1921-- --Melvin L. Bragg
3. Frank Conger.....22 Feb 1923-- --Rachel Poss
4. Mary Leola Conger.....31 May 1926-- --Phil Bilik
5. Charles Edward Conger.....27 Nov 1927-- --
6. Robert E. Lee Conger.....20 Sep 1930-- --
7. Bebe Joan Conger.....26 Sep 1932-- --William J. Cody

ALES GRANT CONGER 1886 & MABEL CARLA WOOD**********

CHARLES GRANT CONGER, b. 29 Mar 1886, Napanee, Ont. Can., son of WILLIAM ALLAN ER abt 1860 & LISA JANE SCOT, was md 20 Mar 1920, Belleville, Hastings, Ont to EL CARLA WOOD, b. 2 May 1895, Kaladar, Addington, Ont., dau of Rueben Kineely Wood ester Ann Kellar. Charles was a Mason (brick layer); both belonged to the United ch. Ch b. Napanee: (Correction: Charles Garnet; not Grant)

1. Ralph Allan Conger..... 5 Jul 1921-- --Ruth E. Sinclair
2. Charles Edward Conger.....14 Jun 1923-- --Aleta F. Kellar
3. Fyern Gertrude Conger.....29 May 1930-- --Paul Emile Ouellet
4. Ella Margaret Conger..... 8 Sep 1934-- --Allister McDonald
5. Shirley Elizabeth Conger.....31 Aug 1938-- --Eric R. Zatterberg

RLES GORDON CONGER 1922 & BETTY VEIT**********

CHARLES GORDON CONGER, b. 5 Oct 1922, Dellon, Beaverhead, Mont; d. 21 Mar 1969, tura, Ventura, Clfr, son of EVERTON GORDON CONGER 1893 & MYRTLE MARIE NELSON; md 6Feb 1947, Ventura, to BETTY VEIT, b. 2 Mar 1926, Chicago, Cook, Illn, dau of Arthur rdrick Veit & Gertrude Muzzez. Charles was a garage superintendent in Ventura;liked ihing, building and repair work. Betty is a dental assistant. Had issue:

1. Catherine Mary Conger.....22 May 1950-- --
2. Carol Louise Conger..... 1 Jun 1951-- --
3. Deborah Lynn Conger.....10 Mar 1954-- --

Charles was just out of Junior College when Japan attacked America, and he enlis- in the Marines. He was sent to Australia. On his third day of combat on New Bri- in a Japanese sniper shot him, causing him to lose the hip joint in the left leg. fter more than a year in the hospital he came out with no hip joint and about 50% ction in that leg. In 1962 he began having pains in his abdomen; died of cancer 1969.

ARLES HENRY CONGER 1872 & NELLIE KEMPTON**********

CHARLES HENRY CONGER, b. 10 Aug 1872, Georgia, Franklin, Vt; d. 2 Apr 1904, New ndon, Conn, bd Hope Cem, Georgia, Vt; son of GEORGE STEPHEN CONGER 1847 & CHARLOTTE

SOPHIE POST, was md 27 Dec 1873, Georgia, to NELLIE KEMPTON, b. 24 Apr 1874, Georgia, d. 21 Feb 1945, Burlington, Chittenden, Vt, bd. Hope Cem., dau of Simeon Leander Kempton & Orrisa A. New. Ch b. Georgia:

1. Harold Lee Conger.....19 Jun 1894--22 Jan 1922--Helen Alice Vaughn
2. Earl Stephen Conger.....29 Sep 1896-- --Gertrude B.Warner
3. Gertrude Clara Conger.....11 Feb 1901-- --Roswell John Bromley

Charles Henry Conger was a telegraph operator in 1893. The R.R. Repair Shop (cutting shop) sent him to New London, Conn, to work on passenger trains. When on the way to work he used the R.R. tracks in walking. There was another train on the trestle above him, so he didn't hear the one behind him. His hand was severed; a blood clot formed. He died before they could operate. (The beam on the engine hit him on the head, and he fell with his hand on the rail.)

CHARLES HENRY CONGER 1917 & VELMA MARY EARLEY**********

CHARLES HENRY CONGER, b. 4 May 1917, Peninsula, Summit, Ohio, son of ELMER BRONSON CONGER 1875 & MARGARET ROBINA DAVIS, was md 12 Aug 1938, Boston Mills, Summit, Ohio to VELMA MARY EARLEY, b. 12 Mar 1918, New Martinsville, Wetzel, W.Va, dau of James Ward Earley & Emma Catherine Fluharty. Charles is a trucking executive; Velma is a secretary. Both are Methodists. Res: 1570 Stine Road, Peninsula, Ohio, 44264. Their three children are adopted.

1. Don Charles Conger.....14 May 1947-- --Roberta Hosier
2. Jane Lynh Conger.....20 Oct 1948-- --Hugh M. Greenfield 21 June 1968
3. Janet Lou Conger.....20 Oct 1948-- --Robert J. Mayer 20 July 1968

From the AKRON BEACON JOURNAL, 12 Sep 1965:

Hustle, whiz, rush, dart....there are more than 60 words synonymous with speed. Every one of them could apply to the world of Peninsula's Charles Henry Conger.

As president of the Akron TruckingAssociation and sales vice-president for Bender and Loudon Motor Freight in West Richfield, his life is dominated by speed. He deals in freight...the business of moving material from one point to another as quickly as possible.

Wiry and prematurely gray, Charley Conger is at home in a world of fast deadlines and rapid deliveries. Shortly after five each morning, he whirls out of bed and hurtles into the indoor swimming pool adjoining the master bedroom of his home at 1570 Stine Rd. in Peninsula. While the rest of his family sleeps, he swims 40 laps, then shaves, dresses, eats and rips off to his office. He is at his desk by 7:30, ready to answer a customer's frantic question about a badly needed shipment, or scurry off on a sale trip to Detroit.

"I hate to wait for anything," says Charley Conger. His friends will tell you he isn't kidding. It would seem that the only thing Charley ever waited for was the stork.

He was not the first son of Mr. and Mrs. E. B. Conger of Peninsula. He was the fourth in a family of five boys and one girl. Born on May 4, 1917, Charley looks back on his younger years in the easy village of Peninsula as rich and rewarding ones.

"The chance to grow up and live in a small town was one of the most valuable things of my life," he said. "It gave me a different outlook. In a small town, you do things yourself. You don't wait around for someone else to help you with your problems."

It was only natural that he made a home for his own family only a short distance from the original Conger homestead. While there was the usual swimming, fishing, running barefoot and berry picking, Charley never adopted the ambling pace of rural life.

When he was six years old he began delivering the Beacon Journal and another area newspaper. He continued this until he finished his college career.

In 1935, during the lean years of the Depression, Charley was graduated from high school. "There wasn't any money for college then," he said. "At that time, we had seven small gardens going just to raise food for the family."

Charley went to work with Bender and Loudon as a night billing clerk. During the

r he attended Hammel-Actual Business College. The next year, after completing the ram at Hammel, he entered Kent State University. He would work from 6 p.m. until m. at Bender and Loudon...banging away on the billing machine. The next morning e ould be in the classroom at Kent State at 8:a.m. He attended school on a year- d basis. "There wasn't much time for a social life," Charley recalls. "It was or, study, sleep, eat and that was it."

But somehow he managed to meet and marry the former Velma Early of Akron during is years of academic bedlam. They honeymooned between the Summer and Fall sessions of . Two years later, Charley was graduated from Kent State. He was one of the top f his class. While working full time, he had managed to complete four years of lege in three and earn high honors doing it.

A fellow worker at Bender and Loudon recalls Charley's years as a combination t billing clerk, husband and student. "He'd come in at 6 and we'd hear the billing ine going like mad in the next room. Pretty soon it would start to slow down. Then ould stop. Somebody would go in and wake him up and the machine would start roar- again. Frankly," said the fellow-employe, "I don't know how he did it. He used to rage three or four hours sleep a night...seven days a week."

After graduation, Charley was appointed Cleveland terminal manager for the truck- firm. At 22, he was the youngest terminal manager in the business. This was in).

One year later, Charley fell in love. "Greasepaint and footlights got me," he a.. And so he became one of the charter members of the now well-known Peninsula lers.

The first production was a theatrical unknown called "The Spooky Tavern." It was ented in 1941 for the benefit of the local PTA. Charley was in it. He has been in tless productions since then...ranging from lead roles to bit parts.

In 1963 he played the lead part of "Wingergreen" in the musical "Of Thee I Sing." lid sing, too. In fact, he sang so hard that he strained his voice and was forced tay off the stage of the barn on Rt. 303 during the 1964 season and this year.

Charley lost more than his voice in "Of Thee I Sing." He also lost his gray hair. part called for a younger man, and while Charley is only 48 years old,his snowy made him look much older on stage. The mistress of theater is a demanding one and rley ended up with brown hair. Consequently, a great many purchasing agents, traf- managers and other business friends were surprised to see a new version of Charley ger enter their offices while "Of Thee I Sing" was being presented.

A member of Peninsula Players says of his love of community theater, "It was nev- a question of "where's Charley?" He was always there. "Whenever he was in a show, ow it would probably be a good one.He approaches each role like a professional.He always one of the first to learn his lines. It rubs off on the rest of the cast."

There are about 625 people living in Peninsula. Nearly all of them know Charley. e phrase 'community leader' has become awfully trite," says one resident. "But it's best way to describe Charley."

He was one of the leaders of a drive to turn a dangerous, water-filled quarry o a new safe and lovely swimming facility in Peninsula. Charley was also one of the idents who went to Washington and convinced governmental highway planners that Pen- ula should not be served by a major, interstate highway.

"Charley really loves this place," said a neighbor. It 's not surprising. His ther, E. B. Conger, was mayor of Peninsula for 27 years.

"We've got something valuable out here," Charley says. "It's beautiful country d there's less and less of that in our world. We have a way of life that's good, too. ving out here, you get to do things that you might not do in a big city. There's the PA, the Boy Scouts, your church, the community theater and a lot of other things. In a big town, you might not find the time for these things. And you'd be less of a per- sn because of it."

Charley Conger is a proud man. He is proud of his community. He loves his home, ich sprawls under a thick woods. He and his wife built a good part of it. Business iends were not too surprised when many of Charley's customers at Bender and Loudon

came out to the house to help saw and paint in the woods.

He speaks warmly of his family. He and his wife Velma adopted three children during the early years of their marriage. Son Don, 18, will enter Michigan State University this fall. Their 17-year-old twin daughters, Jane and Janet, will complete high school this year. And of course, he is proud of the pace he keeps. "I guess I am just the impatient type," he says. "I've got to be doing things. I'm not interested in slow people or the easy life."

You could say that Charley Conger has come a long way since those younger days in the little village of Peninsula. But he's less than a mile from where he started. True, he's vice-president in charge of sales for a major Ohio trucking company. He was appointed to the position in 1959. But, as he might tell you while racing for the door, "I'm still a small town guy having a lot of fun in life." His friends report this description is most accurate.

* * *

Charley's description of himself for the Conger book was, "Actor, Whiskey Tenor, whistler, 'Mouth Organist', chcrister, salesman, employed at Bender and Loudon Motor Freight continuously since 1935 in clerical, terminal management, sales management, presently Executive Vice-President."

CHARLES HERBERT CONGER 1913 & ROSAMOND ELAINE TOROK**********

CHARLES HERBERT CONGER, b. 28 Dec 1913, Swanton, Vt, son of HAROLD LEE CONGER 1894 & HELEN ALICE VAUGHN, was md 17 June 1946, Highgate Ctr, Vt, to ROSAMOND ELAINE TOROK, b. 8 Mar 1926, Shelburne, Vt, dau of James Edward Torok & Hilda Leola Thompson. Daughters Leola and Susan b. Burlington; Charles at Waterbury.

1. Leola Louise Conger.....21 Jan 1947--24 Mar 1954--
2. Susan Kay Conger..... 4 Apr 1949--24 Mar 1954--
3. Stillborn dau.....18 Nov 1953--
4. Charles Harold Conger.....29 May 1955-- --

Leola died of cerebral lacerations of shotgun wound; Susan shot in back of head, both ruled homicide. They are buried in Hope Cemetery.

Charles Herbert Conger was a truck driver for a farm supply firm in 1955. He was drafted into the army on 13 May 1942, 29th Division, and sent to Fort Mead, Md and Fredericksburg, Va and Camp Blanding, Fla. He went overseas Oct 1942 to England, 1944 to France; wounded 30 July 1944 in the Battle of St. Lo, flown home Oct 1944 and was in Cushing General Hospital in Framingham, Mass, and the Lovell General in Long Island, N-Yr. Discharged 8 Jan 1947.

CHARLES J. CONGER 1929 & MARJORIE CHILDS**********

CHARLES J. CONGER, b. 19 May 1929, Cincinnati, Appanoose, Iowa, son of CHARLES MARION CONGER 1887 & PARLEE MICKELS, was md 10 June 1951 at Norfolk, Madison, Nbrs, to MARJORIE CHILDS, b. 21 Oct 1928, Tilden, Madison, Nbrs, dau of Richard M. Childs and Martha A. Galyen. Charles is a minister in the Church of Christ; Marjorie is a teacher. Res: 3411 E. 38th, Des Moines, Iowa, 50317. 1st ch b. Moberly, Mo, 2nd & 3rd at Goldfield, Iowa, last at Denver, Clrd.

1. Deborah Lee Conger.....20 Jul 1952-- --
2. Rebecca Lynn Conger.....16 Jun 1954-- --
3. Julia Kay Conger..... 9 May 1957-- --
4. Charles Mikel Conger.....15 Jul 1962-- --

CHARLES L. CONGER 1852 & EVA M. PEAIRS**********

CHARLES L. CONGER, b. 13 Apr 1852, Porter, Delaware, Ohio, son of JAMES MADISON CONGER 1812 & ELLEN SPRAGUE, was md 17 July 1883, Zanesville, Ohio, to EVA M. PEAIRS, b. 20 Oct 1854, Duncans Falls, Ohio. Had issue:

1. William Chauncey Conger.....13 Apr 1885-- 3 Sep 1887--

2. Allen Clifton Conger..... 3 Nov 1887-- --
3. Charles Herbert Conger.....12 Nov 1895-- --

ES LEE CONGER 1857 & MARY ESTELLA DANE**********

CHARLES LEE CONGER, b. 5 Sep 1857, South Haven, Mchg; d. 28 Apr 1922, BuffaloGap, k son of UZZIAH CONGER 1816 & WEALTHY ANN SPENCER: was md 11 Mar 1887 at Buffalo o MARY ESTELLA DANE, b. 27 May 1857, Newstead, Erie, N-Yr; d. 13 Jan 1935, Buffa- p; dau of Nathan Otis Dane and Nancy Vedder. Charles was a rancher and cattleman, re in church and lodge. Mary liked to sew and do fancy work. Ch b. Buffalo Gap:

1. Carrie Dell Conger.....27 Jan 1888-- 4 Oct 1971--unmd
2. Otis Dane Conger.....28 Mar 1889--19 Jul 1900--
3. Charles Uzziah Conger.....11 Aug 1893--25 Dec 1949--Myrtle Carter
4. Peter Bonesteel Conger.....11 Nov 1894--11 Sep 1967--Mary Edna Haaser

(Carrie d. at Woodland, Clfr; bd Buffalo Gap Cem.)

LES LEE CONGER 1908 & STELLA WILLEFORD**********

CHARLES LEE CONGER, b. 1 June 1908, San Jose, Santa Clara, Clfr; d. 19 July 1938, inton, Iowa, bd Manchester, Delaware, Iowa, son of EDWIN JEROME CONGER 1879 & ROSE Y EDWARDS; was md 17 Mar 1930 at Visalia, Tulare, Clfr to STELLA WILLEFORD, b. Jne 1903, Brawley, Imperial, Clfr, dau of Edward Willeford & Estella Rust. 1st ch urlock, Clfr; 2nd, 3rd, 4th at Manchester, Iowa; 5th at Hopkinton, Iowa. Charles s a telephone lineman at time of death.

1. Patricia Joan Conger.....18 Apr 1931-- --
2. Charlene Lee Conger.....22 Oct 1932-- --
3. Lyle Edward Conger.....27 Feb 1935-- --
4. Stanley Charles Conger.....23 Jul 1936-- --
5. Gerald Jerome Conger.....20 Apr 1938-- --Sue Ann Jordan

RLES LEE CONGER 1925 & GRACE MARY WILLIAMS**********

CHARLES LEE CONGER,b. 25 July 1925, Hot Springs, Fall River, S-Dk, son of CHARLES IAN CONGER 1893 & MYRTLE EDITH CARTER; was md 5 Jan 1952 at Kenosha, Kenosha, Wscn, GRACE MARY WILLIAMS, b. 9 July 1925, Kenosha, dau of Edward Henry Williams & Aimee ter. Charles received a B.S.C.E. from University of Wyoming '49; is manager of a struction company. Grace received her B.A. Home Ec, Univ of Iowa, '47; is direc- of Test Kitchen (Chicago Newspaper), does TV work. She is Catholic. Res: 1514 n Ave N.E., Bellevue, Wash, 98004. 1st ch b. Kenosha; others at Fairbanks, Alas.

1. Susan Marie Conger.....19 Feb 1953-- --
2. Mary Elizabeth Conger.....18 Dec 1954-- --
3. Maureen Patricia Conger..... 9 Dec 1957-- --
4. Rebecca Lee Conger.....10 Dec 1964-- --

RLES LESLIE CONGER 1869 & LEONA HALVERSON & LOUISE A. HEISER**********

CHARLES LESLIE CONGER, b. 17 Jan 1869, Eau Claire, Eau Claire, Wscn; d. 2 June 4, McIntosh, Polk, Minn, son of WILLIAM CONGER 1819 & SUSAN WRIGHT FOOTE, was md June 1897, Litchfield, Meeker, Minn. to LEONA HALVERSON, b. 10 Nov 1877, Litchfield, 14 Sep 1902, McIntosh. Had issue:

1. William Lloyd Conger..... 5 Sep 1900-- 8 Apr 1952--Dagny J. Oppegard
2. Blanche Lenore Conger.....28 Aug 1902--29 Aug 1902--

On 8 Dec 1903, Charles md Louise A. Heiser, b. 30 Mar 1868, Albert Lea, Minn,dau Charles L. Heiser & Rosalie Hasle. No issue.

Charles Leslie Conger received his education in the public schools of Northwood, th, Iowa, and Bryant and Stratton's Business College, Chicago, Illn. In 1891 he t to McIntosh, Minn, and accepted a position with the Citizen's Bank of McIntosh, dling their collections and outside business. In 1898 he was made cashier of this

institution, and in 1917 became the principle owner and president of the bank.

He also became interested in a number of other financial institutions in northern Minnesota, among which were the First National Bank of Cass Lake, where he served 10 years or more as vice-president; The First State Bank of Remer, Minn, of which he was president; the Scandia American Bank of Crookston, Minn, of which he was president for about 10 years; the Crookston Realty Company, and Cass Lake Land & Loan Company, and the Remer Lumber Company, in all of which institutions he was a member of their Board, and president of the organizations.

He served for a time as the president of the Working Men's Building & Loan Association, and also vice-president of the Miller Fiber Mills of Crookston, Minn, and of Valley City, N-Dk.; also served as vice-president of the Northern Development Association and was a large holder of Polk County, Minnesota real estate, his principle improved farms being in the vicinity of Crookston and McIntosh, Minnesota.

On 30 April 1911 he was registered as a member of the Sons of the American Revolution (National number 21524, and State No. 725) and was a member of the board of managers for many years. In October 1919 at a meeting of the GrandLodge of the Knights of Pythias, Grand Domain of Minnesota, held at St. Paul, he was chosen Grand Chancellor of the Grand Domain of Minnesota for a term of two years. On 28 Oct 1907 he became a member of the Crookston Lodge # 141, A.F. & A.M.. About 1900 he became affiliated with the B.P.O. ELKS.

* * *

Your compiler tried searching around the Minneapolis area for Charles's son, William Lloyd Conger, but to no avail. Only by chance in sending form letters to the telephone book contacts, was his widow found in San Francisco, Clfr. Her letter, dtd. 13 Oct 1969, reads, "Dear Mrs. Leonard--forgive for needing your 'last call' to get the form filled in on this last branch of the Congers.

"I'm sure Mr. Conger's dad would have scolded me, too, for not getting this final information off to you sooner--as you know, he spent many hours in this research work. Maybe there is where Jean (her daughter) got her patience in all the research work she had to do for her published articles and then finally her book. It all had to be so accurate, so I should appreciate what you are going through.

"I spent three weeks in June in Minneapolis and even carried your form with me, hoping to get it done there. But everyone was too kind to me and kept me on the run, as they were all admirers of Bill and Jean. Even though they have both gone on, I feel I must be grateful for having shared those years with a wonderful husband and daughter

"If this 'last call' had not arrived today, I would have felt it was too late to send this form on. My best wishes to you in your completion of this big task!" Signed (Mrs. W. L.) Dagny Conger.

CHARLES LEWIS CONGER 1925 & REGINA MARIE CLARKE**

CHARLES LEWIS CONGER, b. 24 June 1925, Kaolin, Nev., son of SIMEON DAVID CONGER 1883 & MAYBELLE ROSELIE LEWIS, was md 9 Mar 1946 at Charleston, S-Cr to REGINA MARIE CLARKE, b. 4 Aug 1930, Philadelphia, Pa, dau of Frederick Joseph Clarke & Marie Dorothy Mount. Res: 111 Bery Lane, Feasterville, Pa, 19048. Ch. b. Philadelphia:

1. Dorothy Regina Conger.............11 Feb 1947-- --
2. Frederick Charles Conger....... 2 Nov 1948-- --
3. Charles David Conger.............15 Sep 1953-- --
4. Francis Colton Conger.......... 2 Oct 1955-- --
5. Mary Conger...................... 9 Jun 1959--10 Jun 1959--

CHARLES LOCKE CONGER 1862 & MANERVA CAROLINE COATE*************************************

CHARLES LOCKE CONGER, b. 29 Mar 1862, Hesper, Douglas, Kans; d. 2 Oct 1941, Lawrence, Douglas, Kans, bd. Hesper; son of JOHN CONGER 1817 & ELIZA COLE; was md 13 Aug 1881 at Eudora, Douglas, Kans to MANERVA CAROLINE COATE, b. 15 Aug 1862, New Londers, Howard, Indn; d. 30 Sep 1926, Lawrence, bd Hesper; dau of William Coate & Mary Ann

narshall. Charles was a storekeeper and farmer. He moved his family from Hesper when Cri was about five so the children could go to school at Lawrence. Ch b. Eudora:

1. Evelyn Adele Conger.....17 Mar 1883--17 Mar 1968--Wilfred K. McClain
2. Charles Seymour Conger..... 9 Mar 1884--24 Jul 1884--
3. Eunice Lora Conger.....14 Aug 1886--19 Nov 1892--
4. Charles Frederick Conger.....1? Oct 1888--10 Oct 1889--
5. Clara Manerva Conger.....12 Feb 1893--20 Dec 1895--
6. Theron Seymour Conger.....12 Aug 1895--29 Nov 1895--
7. Erie Locke Conger..... 2 Dec 1897-- --Agnes J. Swanson

CHARLES MARION CONGER 1887 & CLITTIE PARLEE MICKELS**********

CHARLES MARION CONGER, b. 10 Mar 1887, Cincinnati, Appanoose, Iowa, son of (JOSEPH) WALLACE CONGER 1863 & JENNY CATTERN, was md 3 Oct 1908 at Centerville, Appanoose, Iow., to (CLITTIE) PARLEE MICKELS, b. 26 Sep 1890, Cincinnati, dau of Lyman Mickels & Rebecca Shaddon. He was a farmer; both belonged to the Church of Christ. Ch b. at Cincinnati:

1. Esther Maletta Conger.....22 Jul 1909-- Ford Kerby,11 Dec 1928
2. Bernice Berlin Conger.....27 Apr 1913-- --Charley Campbell 1 Apr 1930
3. Doris Marion Conger.....10 Mar 1916--25 Jul 1956--Litel Bates 18 Jan 1935
4. Avis Irene Conger.....19 Feb 1919-- 4 Dec 1947--Linden C. Tice 6 Dec 1937
5. Loran Keith Conger.....14 Aug 1924-- --unmd
6. Charles J. Conger.....19 May 1929-- --Marjorie Childs
7. Arthur Don Conger.....14 Aug 1911-- 6 Jul 1915--

CHARLES MARSHAL CONGER 1884 & ETHEL MAY WELCH**********

CHARLES MARSHAL CONGER, b. 11 May 1884, Sumner, Chariton, Mo; d. 26 Nov 1946, Colee Dam, Wshn, bd. Bridgeport, Wshn; son of MOSES CONGER 1861; was md to ETHEL MAY WELCH, b. 28 Oct 1884, Bridgeport, Conn; d. 29 Jan 1961, Brewster, Okanogan, Wshn; bd Bridgeport, Wshn. Charles was in the Marines 4 years. Had issue:

1. Allen Charles Conger.....28 Feb 1920-- --Miss Vogel

Charles' middle name is spelled with two "l"s on his death certificate, but his son spelled it with one.

CHARLES MASON CONGER 1937 & DORIS JUNE HUSTON**********

CHARLES MASON CONGER, b. 12 Jan 1937, son of HARLAN ARMSTRONG CONGER 1896 & LAURA EITH MARK, was md 28 Apr 1957 to DORIS JUNE HUSTON, b. 9 June 1937, Adel, Dallas, Iowa. Charles is a farm broadcaster for a radio station in Ottumwa, Iowa. Res:Route 1 Cedar, Iowa. Had issue:

1. Randall James Conger.....21 Nov 1957-- --
2. Susan Marie Conger.....30 May 1960-- --
3. Sandra June Conger..... 4 Sep 1961-- --
4. Jeffrey Mason Conger.....19 Feb 1964-- --

CHARLES MELVIN CONGER 1860 & MINA E. SMALLEY**********

CHARLES MELVIN CONGER, b. 2 Feb 1860, Alburg, N-Yr, son of HERMAN CONGER 1837 & CORNELIA HURLBURT, was md 23 May 1885, Ashton, Iowa, to MINA E. SMALLEY, b. Dec 1861, Hansom, Illn. Had issue:

1. LaVonne Conger..... 7 Mar 1886-- --

****

CHARLES NELSON CONGER 1902 & ROSE FRIML**********

CHARLES NELSON CONGER, b. 8 Aug 1902, Chicago, Cook, Illn, son of SAMUEL WILLIS CONGER 1854 & ANNA SMITH, was md 1922 at Chicago to ROSE FRIML, b. 28 Feb 1903; d. 4 July 1942, Chicago; bd Rose Hill Cemetery, Chicago. Ch b. Chicago:

1. Delores Ann Conger.....21 Jul 1924-- Nov 1953--Lawrence Barry
2. Richard James Conger..... 5 Jan 1926-- --Edna Sue Elliott

CHARLES OLIVER CONGER 1886 & MARGARET C. O'MARA**********

CHARLES OLIVER CONGER, b. 22 Oct 1886, Poughkeepsie, Dutchess, N-Yr; d. 19 Oct 1949, Poughkeepsie, son of CHARLES EDWARD CONGER 1854 & CATHERINE SKELLY; was md 22 June 1920 at New Windsor, N-Yr, to MARGARET O'MARA, b. 12 Apr 1898, New Windsor, dau of Cornelius O'Mara & Anna Molloy. Ch b. Poughkeepsie:

1. Charles Edward Conger.....16 Apr 1921-- --unmd
2. Francis X. Conger.....17 Jan 1924-- --Patricia Lamoree
3. William Conger.....27 Jan 1925-- 3 Aug 1935--

Charles Edward Conger resides at 285 Church St, Poughkeepsie, N-Yr, 12601.

CHARLES PECK CONGER 1809 & SUSAN WILCOX, ELIZABETH GOZLAY & MARY CATHERINE GOZLAY*****

CHARLES PECK CONGER, b. 3 Mar 1809, Sangerfield, N-Yr; d. 24 Sep 1874, the son of ABEL CONGER 1786 & JUNTIA PECK, was md 3 July 1834 to SUSAN WILCOX, b. 24 Mar 1811; d. 16 Jan 1855. Ch b. Oneida County, N-Yr:

1. Edward Wooley Conger.....20 Feb 1837-- --Bridget Sweeney
2. Eunice C. Conger..... 5 Jun 1838--infant
3. Hobart P. Conger..... 5 Sep 1841--24 Jul 1864--
4. Abel Barton Conger.....21 Jul 1849-- --Alice E. Dutton

Charles Peck Conger was married 13 May 1856 to ELIZABETH GOZLAY, b. 7 Nov 1831; d. 23 Feb 1871. On 29 Oct 1871 he married MARY CATHERINE GOZLAY, b. 22 Oct 1823

Hobart P. Conger died in the battle of Winchester, Va on 24 Jul 1864. He enlisted for the Civil War in Illinois, as being from White Pigeon, Michigan, on 9 Mar 1862, although family records state that he enlisted 15 Jan 1862 in Illinois, Co. C, 23rd Illn Volunteers.

CHARLES POND CONGER 1914 & JOYCE HALL STEARNS**********

CHARLES POND CONGER, b. 16 July 1914, Richford, Franklin, Vt, son of JESSE REUBEN CONGER 1882 & EVA POND, was md 3 July 1942, St Louis, Mo, to JOYCE HALL STEARNS, b. 18 Aug 1915, Johnson, Lamoille, Vt, dau of Chester Arthur Stearns & Georgia Winona Wells.

Charles Pond Conger graduated from Richford High School in 1932; served in WW II. For the past 25 years has worked at C. H. Stearns Co, Inc, established in 1900. He is now vice-president and manager. Hobbies: music and winter sports. He is Episcopalian. Joyce is treasurer of the company; likes golf, bowling and skiing. She is a Congregationalist. Res: Clark Ave, Johnson, Vt. 05656. Had issue:

1. Charles Stearns Conger.....15 Oct 1946-- --
2. Paul Wells Conger.....28 Jun 1951-- --
3. David Everett Conger.....24 Feb 1954--24 Feb 1954--

Charles Stearns Conger graduated from Kimball Union Academy; had one year at Nasson and Johnson State Colleges. In 1969 was on US Navy Aircraft Carrier BENNINGTON. Hobbies: sports cars, clothes, girls.

Paul Wells Conger graduated from Lamoille Union High School 1969 and planned to enter University of Vermont. His hobby is music.

CHARLES R. CONGER 1877 & LILLIE ANN GILBERT**********

CHARLES R. CONGER, b. 17 May 1877, Marion, Crittenden, Ky; d. 14 Feb 1942, Evans-ll, Indn, son of PATEN N. CONGER 1853 & NANCY M. SLATON, was md 7 Apr 1907 to LIL-E NN GILBERT, b. 12 July 1885; d. 17 Oct 1963, Evansville, Indn, dau of Patrick N. lbrt & Mahalie Fritts. Had issue:

1. Leonard Conger.....30 Jul 1909-- --Agnes M. Stembridge
2. Aubrey Conger..... 5 Jul 1911-- --Clara M. Walker
3. Carrie Jewell Conger..... 4 Jan 1916-- --Oscar Altheide 26 Aug 1951
4. Barney Allen Conger..... Oct 1921-- --1. Mary Kennedy
5. Edna Mae Conger.....16 Nov 1927-- 1945--Robert Raber

OBITUARY: CHARLES R. CONGER, 65, died Saturday morning at his Evansville, Ind. ome after a lengthy illness.

A native of Crittenden county, major portion of his life was spent in and around arion. After completing education he entered service in U.S. Army and was a veteran f Spanish-American War and completed three years military service in the Far East.

Familiarly known as "Charley", member of Marion police force for several years, e retired on advent of ill health several years ago. Death was attributed to compli-ation of diseases despite treatment and consultation with foremost physicians. He re-ovd to Evansville about a year ago.

According to the obituary his son Leonard lived at Marion; the others at Evans-ille.

HARLES RAY CONGER 1945 & WANDA GAIL TOWNSEND**********

CHARLES RAY CONGER, b. 14 June 1945, Nashville, Davidson, Tenn, son of HUBERT LEE ONER 1903 & NINA FERRELL, was md 7 June 1965 at Ringold, Grg to WANDA GAIL TOWNSEND, May 1946, Memphis, Shelby, Tenn, dau of Leonard Obie Townsend & Hilda Primm.

Charles is a teacher; belongs to the Christian Church. Hobbies: Flying, water pcts. Wanda's hobbies are reading, piano and organ, collecting antiques, working in rts and decoupage. She is Baptist. Res: 409 East Main, Parsons, Tenn. 38363.

1. Robert Leonard Conger.....16 Jun 1966-- --

HARLES ROBERT CONGER 1925 & MILDRED EVELYN GRUBB**********

CHARLES ROBERT CONGER, b. 1 Nov 1925, Tulsa, son of CHARLES ERNEST CONGER 1897 & ARGUERITE MC CAY, was md 5 Mar 1948 in Tulsa, to MILDRED EVELYN GRUBB, b. 14 Feb 1927 Tulsa, dau of Robert Grubb & Annie Bunbrack Tait. Res: 1616 Kingston, Aurora, Colo 016. Celia and Cynthia b. Tulsa; Barbara b. Oklahoma City; Tait b. Aurora, Colo.

1. Celia Ann Conger..... 6 Nov 1948-- --
2. Barbara Kay Conger..... 2 Dec 1950-- --
3. Darla Jean Conger.....20 Jun 1952-- --
4. Cynthia Lynn Conger.....19 Jan 1954-- --
5. Tait McCay Conger..... 4 Mar 1957-- --

HARLES SIGEL CONGER 1865 & BETTY SPEAK**********

CHARLES SIGEL CONGER, b. 1865, d. June 1940, Unionville, Putnam, Mo; bd Cincin-ati, Iowa, son of ELIAS GREGORY CONGER 1843, and his first wife, unknown; md BETTY EAK, who died in 1927 at Unionville, Mo; bd Cincinnatti, Iowa. Ch b. Cincinnatti:

1. Finis Truman Conger.....10 Oct 1885--31 Oct 1947--Mary E. Stevens
2. Ira John Conger.....29 Oct 1888--19 Jun 1966--Glada Neagle
3. Roy Conger..... 1887-- 1912--
4. Lowell Edward Conger.....10 Sep 1900--21 Apr 1961--Elizabeth Patton
5. John Luther Conger.....30 May 1904--14 Sep 1941--Hilma E. Nakss.
6. Benoni Conger..... 1893-- 1916--
7. Twins (Stillborn)

John Luther Conger is buried at Medford, Orgn. No issue.

CHARLES THOMPSON CONGER 1864 & LANA MARIAH COUNTRYMAN**********

CHARLES THOMPSON CONGER, b. 14 Dec 1864, New York City, N-Yr; d. 8 Sep 1924, son of JEREMIAH BROWER CONGER 1829 & CHARLOTTE GALLOW; md LANA MARIAH COUNTRYMAN, b. 7 Apr 1870, Hastings, Minn. Lana was Dean of Women and department head of Foreign Languages in Ontario, Clfr; resided at 1007 Euclid Ave. Had issue:

1. Constance Virginia Conger.....25 Jun 1898-- --Gilbert Buffington

Constance and Gilbert Buffington were md 6 Sep 1917. He was the son of Edwin D. Buffington & Sallie Kinney. Had son Edwin Conger Buffington and dau Virginia Conger Buffington.

CHARLES UTLEY CONGER 1873 & MAGGIE COLE**********

CHARLES UTLEY CONGER, b. 1873, Marion, Crittenden, Ky; d. 1906-7 at Marion, son of WILLIAM J. (DICK) CONGER 1826 & JULIA A. SPURR; md 1892 in Elizabethtown, Hardin, Illn, to MAGGIE COLE, b. 1873 in Marion; d. 1 May 1913, Zilah, Wshn, bd there; dau of Ira Cole. They were Baptists. After being widowed, Maggie took the children to Washington state where her father lived. Ch b. at Marion:

1. Oda Richard Conger.....26 Mar 1896-- --Rebecca B. Cohn
2. Claude Conger.....19 May 1906-- --Teresa R. Schaefer
3. Ella Conger..... 2 Jan 1904-- --Cyrus McConnell
4. Bertha Conger..... 1899-- 1967--Thomas James
5. Eula McElroy.....23 Oct 1902-- --Martin A. Sandvig
   md 1919 / d. 1956

From Paducah, Ky Paper, dtd 10 June 1970: Jerry McConnell, 26, former Cave-In-Rock resident, was killed in an auto accident at Rocky Mount, N.C. last Saturday evening. Survivors include his parents, Mr. and Mrs. Cyrus McConnell, Puerto Rico; grandmothers, Mrs. Leaffie Hearell, Elizabethtown, Illn., and Mrs. Ella McConnell, Cave-In-Rock; and a brother, Leroy McConnell, Mt. Vernon, Ind. Burial in Cave Hill Cemetery.

CHARLES UZZIAH CONGER 1893 & MYRTLE EDITH CARTER**********

CHARLES UZZIAH CONGER, b. 11 Aug 1893, Buffalo Gap, S-Dk; d. 25 Dec 1949, Hot Springs, S-Dk, son of CHARLES LEE CONGER 1857 & MARY ESTELLA DANE; md 30 Nov 1923 at Aberdeen, S-Dk to MYRTLE EDITH CARTER, b. 13 Aug, Pringle, S-Dk, dau of Joseph Carter & Emmaline Bailey. Son b. Hot Springs, S-Dk:

1. Charles Lee Conger.....25 Jul 1925-- --Grace M. Williams

CHARLES WASHINGTON CONGER 1852 & SAMANTHA ADELINE SCROGGINS**********

CHARLES WASHINGTON CONGER, b. 13 Dec 1852, Jefferson County, Iowa; d. in early 1920's, Long Creek, Orgn, son of ENOCH CONGER 1819 & PAMELA HALL; md 20 Sep 1876, Pendleton, Orgn to SAMANTHA ADELINE SCROGGINS, b. 23 Nov 1861, Arkn; d. 14 Sep 1889, Lon Creek, Orgn. Had issue:

1. Letta Conger..... 1 Mar 1878-- --William Kidd
   17 Mar 1896
2. John MELVIN Conger.....15 Jun 1880--15 Oct 1955--Effie Cannon
3. Thomas LESTER Conger..... 2 Nov 1882-- --Sarah Boots
   15 May 1904
4. Grover Cleveland Conger..... 5 Dec 1884-- 1941--Emma Williams
5. Rosetta Conger.....30 Jul 1888-- --John Carter
6. Oscar Conger..... abt 1890--infant

Charles Washington Conger was md 9 July 1890 to ADELINE ALICE BARR, b. Iola, Kans d. 26 Jan 1899, Garbersville, Clfr. Had issue:

1. Alma Conger.....20 Jul 1892-- --Herman St.Clair
   25 June 1911

On 25 July 1900 at Healdsburg, Clfr, Charles married SARAH E. KEMPER, b. 5 Aug 1867, Gurnsville, Clfr. No issue.

illiam Kidd was b. 23 Sep 1870; Herman St. Clair b. 22 Feb 1890, Ione, Orgn.

HARLES WEST CONGER 1862 & JESSIE LORETTA CUMMINGS**********

CHARLES WEST CONGER, b. 27 Oct 1862; d. July 1917, Dillon, Beaverhead, Mont; son of EVERTON JUDSON CONGER 1834 & EMMA KATE BOREN; md 10 Jan 1889 at Dillon to JESSIE LORETTA CUMMINGS, b. 19 June 1869, Salt Lake City, Utah; d. 15 May 1896 at Dillon, dau of Alva Cummings & Jessie Bissett Gordon. Charles was a chicken fancier, and horticulturist. Ch b. at Dillon:

1. Jessie Clare Conger.....17 Jan 1890-- --Harris Opp 30 July 1918
2. Marjorie Conger.....15 May 1892-- Aug 1949--Fred E. Hale, 1919
3. Everton GORDON Conger.....16 Dec 1893-- --Myrtle Marie Nelson

HARLES WILLIAM CONGER 1915 & HELEN MARIE NOEL**********

CHARLES WILLIAM CONGER, b. 9 Oct 1915, Corning, Adams, Iowa, son of ROY FRANKLIN ONGER 1884 & LAURA BELLE JONES, was md 19 Oct 1940 at Dubuque, Dubuque, Iowa, to HELEN ARIE NOEL, b. 21 Nov 1912 at Dubuque, dau of John R. Noel & Clara B. Connelly.
Charles is an electrician. They both are Catholics. Res: 400 Douglas Trail, adison, Wscn, 53716. First 3 ch b. Dubuque; last at Madison.

1. Barbara J. Conger..... 6 Jun 1942-- --Charles P. Doyle 19 Oct 1963
2. Michael J. Conger..... 6 Aug 1944-- --Jean Hockstetter 6 Sep 1969
3. Kathryn J. Conger..... 1 Dec 1950-- --
4. Shelly A. Conger..... 2 Sep 1955-- --

HAUNCY STEWART CONGER 1838 & ELLEN STEWART**********

CHAUNCY STEWART CONGER, b. 14 Jan 1838, Strong Ridge, Wood, Ohio, son of ENOCH ONGER 1792 & ESTHER WEST; was md 28 Nov 1861 at Carmi, White, Illn, to ELLEN STEWART, b. 21 Aug 1840, Carmi, dau of Dr. Josiah Stewart. Ch b. at Carmi:

1. Infant twin sons, stillborn.... abt 1862--
2. Jessie Conger.....19 Apr 1864--14 Aug 1864--
3. Maude Esther Conger.....28 Mar 1866-- --Frederick Keller 28 Aug 1888
4. Annie Emiline Conger.....29 Oct 1868-- --
5. Paul Conger.....11 Dec 1870--28 Jun 1872--
6. Margaret Latimer Conger.....28 Sep 1872-- --
7. Eleanor Stewart Conger.....22 Jul 1875-- --Frederick G. Street 10 Sep 1903
8. John Conger.....15 Nov 1878--26 Jun 1880--
9. Chaunc[illegible] Stewart Conger..... 1 Oct 1882--16 Apr 1963--Lena Patrick
10. Helen Hungerford Conger.....23 Sep 1884-- --E. W. Haas

CHAUNCEY STEWART CONGER was a civil engineer on a projected railroad in 1857, which was contemplated to run from Port Huron, Michigan, to Lake Michigan. The panic o 1857 caused a suspension of work, and he soon after was engaged in construction work o a railroad running from Cairo, Illinois, to Vincennes, Indiana. The line of this rad was through Carmi, Illinois, the place where me met and married Ellen Stewart.

In 1860 he acted as civil engineer for surveying the level from Carmi to New Haven ad for the construction of the lock and dam at the latter place. In the spring of 60 he commenced the study of law in Carmi, and in June 1861, was admitted to the bar. H engaged in law, most of the time in partnership with Colonel J. M. Crebs.

In the fall of 1860, Mr. Conger was also elected County Superintendent of School, ad in Nov 1862, a Representative to the Legislature of Illinois, by a majority of 872 er Hon. S. H. Martin, independent Democrat. Mr. Conger was the youngest member of

that General Assembly. In June 1879 he was elected one of the judges of the Second Judicial Circuit, by a majority of 3,287 over Benson Wood, the Republican nominee.

Mr. Conger was comfortably situated in the city of Carmi, where his influence was sought for every local enterprise inaugurated. Of local organizations in which he took any interest at all, he was generally made president. He was an Elder in the Presbyterian Church, a member of the Masonic Order, in which he was a Master several years, has been High Priest of the chapter, and is also a member of the A.O.U.W..

One record has his named spelled CHAUNCY, and another is CHAUNCEY.

CHAUNCEY STEWART CONGER 1882 & LENA PATRICK**********

CHAUNCEY STEWART CONGER, b. 1 Oct 1882, Carmi, White, Illn; d. 16 Apr 1963 at Carmi, bd Maple Ridge Cemetery, son of CHAUNCEY STEWART CONGER 1838 & ELLEN STEWART; was md 2 Feb 1910 at Carmi to LENA PATRICK, b. 15 July 1886 at Carmi, dau of Augustus L. Patrick & Ellen Logan. Dau born at Carmi:

1. Ellen Logan Conger.....17 Apr 1911-- --Lin C. Fernandes

CHAUNCEY STEWART CONGER entered the newspaper business in 1920 and remained until 1932. At first he was part owner and editor of the White County Democrat and then, upon consolidation with the Tribune-Times, he became editor of the Carmi Democrat Tribune. Later he sold his interest to Roy Clippinger, devoting full time to law practice.

During his years in newspaper business he was elected as president of theIllinois State Press Association and the Southern Illinois Editorial Association. For sometime prior to his death, he wrote a personal column, "The Old Rocking Chair," for the Carmi TIMES.

Chauncey S. Conger graduated from high school at Carmi,and then attended Illinois College at Jacksonville. Later he graduated from Princeton University,soon thereafter being admitted to the bar. He served as county judge from 1934 to 1942.

At the time of his death, Judge Conger was director of the First National Bank, Carmi; director of the Carmi Building & Loan Association;a director in the White County Abstract Co.,an elder in the Carmi Presbyterian Church and a charter member, past-president and past lieutenant-governor of the Kiwanis Club.He was also a Master Mason.

When World War I came, Mr. Conger dropped his law work and entered YMCA work for the benefit of our troops abroad and was stationed in France.

Chauncey and Lena celetrated their 50th wedding anniversary in 1960. On display was the Judge's wedding suit and vest, Mrs. Conger's wedding dress and veil, the slippers, which she wore, and the handkerchief, which she carried.

Lena Patrick Conger's roots were deep in Carmi, going back to the 1830's when her great grandfathers, Byrd Linear Patrick and Adam Rankin Logan settled there. Paternal grandfather, Patrick, drove a stagecoach in the early days before he became a businessman. Byrd Patrick's first store was located where the TIMES building stood in 1963. Later he moved his place of business to the site occupied by the AmericanLegion building, known for many years as "Patrick Corner". She was active in church and civic affairs.

CHESTER CONGER 1867 & JANE KURTS FICKAS**********

CHESTER CONGER, b. 8 May 1867, son of CASPER KARLINKSI CONGER 1827 & MARIETTA CONKLING, was md 30 Dec 1895 to JANE KURTS FICKAS, b. 12 Aug 1874. Had issue:

1. Kurts Fickas Conger.....19 Mar 1899-- --

CHESTER AARON CONGER 1896, KITTY RENN & EVELYN BOYD**********

CHESTER AARON CONGER, b. 11 June 1896, Sibly, Illn, son of ELMER J. CONGER 1857 & AGNES HUNT, was md 1 Jan 1923 at Waterloo, Blackhawk, Iowa to KITTY RENN; later divorced. Had issue:

1. Juanita Conger..... 4 Oct 1923-- --Elting Gray
2. Audrey Ann Conger.....10 Aug 1930-- --Walter Cordes, 1961

2. Sandra Kay Conger.....10 Mar 1938-- --Edward Hayer
31 Aug 1962

On 12 June 1945 at Belleville, Kan, Chester was md to EVELYN BOYD, b. 30 Mar1914 [illegible]wart, Powsheik, Iowa, dau of John Boyd and Eliza Smith. They celebrated their [illegible]rer wedding anniversary in 1970 at their residence at 1433 Bertch St, Waterloo, [illegible]. Chester is retired from the Northwestern Bell Telephone Co.

[illegible]STER LEE CONGER 1923 & BETTY ARDELL CASE**********

CHESTER LEE CONGER, b. 31 Oct 1923, Custer, Custer, S-Dak, son of THERON EDGAR [illegible]GER 1883 & LURA ELLEN PARKS, was md 21 Aug 1952 at Murdo, Jones, S-Dk to BETTY AR-[illegible]L CASE, b. 15 Aug 1931, Alliance, Box Butte, Nbrs, dau of Burton Case & Grace Ar-[illegible]- Broyles. Chester is a truck driver; likes hunting, fishing, camping, and horses. [illegible]y is a Food Service Aide, and enjoys sewing, knitting, and camping. Res: 1700 [illegible]zona, Rt 3, Deer Lodge, Mont, 59722. Ch b. Hot Springs, S-Dk:

1. Bonnie Jean Conger.....25 Feb 1946-- --
2. Dana Lee Earp (step-dau)..... 5 Dec 1951-- --

[illegible]LION PAUL CONGER 1852 & SUSAN VAN VOORHEIS ASHLEY**********

CHILION PAUL CONGER, b. 10 Dec 1852, Port Huron, Mchg; d. 1925, New Rochelle,N-Y, [illegible]Port Huron, Mchg; son of OMAR DWIGHT CONGER 1817 & EMILY JANE BARKER, was md 23 Nov [illegible]1, Ogdensburg, N-Yr, to SUSAN VAN VOORHEIS ASHLEY, b. 7 Nov 1857, Ogdensburg, N-Yr; [illegible].1926, Coronado, Clfr; bd Port Huron, Mchg, dau of Charles Ashley & Virginia Searle. [illegible]y both were Episcopalians. Chilion was a lawyer, and was senator from Michigan in [illegible] 1880's.

The Conger records give his name as CHILTON. In the "Ashley Genealogy, pg 198, [illegible] name is written CHILION. Ch b. at Ogdensburg, except Polly, b. Washington D.C.

1. Ashley Dennis Conger.....11 Oct 1882-- 1936--Edna Maxwell, 1919
2. Franklin Paul Conger.....14 Aug 1884--17 Aug 1969--Alwilda Lowell
3. Virginia Florence (Polly)Conger17 Aug 1889-- --Theron L. Carman
12 Sep 1936
4. Charles Ashley Conger.....28 Oct 1894-- --Helen Lockwood,1919

Ashley Dennis Conger had no issue. Virginia Conger Carman lived at 464½ B. Ave, [illegible]onada, Clfr, in 1969.

[illegible]LION D. CONGER abt 1840 & CAROLINE ANN RIASON**********

CHILION D. CONGER, b. 27 Feb 1840 (?); d. abt 1913, bd Yuba Co, Clfr, was prob-[illegible]y CHILION DE CAMP CONGER, son of HENRY HALSEY CONGER 1817 & JANE TUTTLE DE CAMP, [illegible] md ANNA WARD in Aug 1862.

From Prairie du Sac, Mchg, Chilion took his family to California when Ernest was [illegible], abt 1877. Ernest's widow, Mary, said Chilion had a sister Alice and brother John--[illegible]ch checks with Henry Halsey Conger's family. CAROLINE ANN RIASON, who d. 1933 at [illegible]ba Co. Clfr, must have been Chilion's 2nd wife. Ch b. Neosha, Mo:

1. Ernest Conger..... abt 1875--19 Jun 1948--Mary S. Martin
2. Fred F. Conger..... abt 1885-- --

Fred F. Conger lvd in Vallejo, Clfr in 1969.

By Anna Ward, Chilton had a son:

1. Henry Courres Conger..... 1863-- --Daisy Johnson

[illegible]RISTIAN CONGER 1805 & LYDIA WESTFALL**********

CHRISTIAN CONGER, b. 7 Feb 1805; d. 28 Feb 1864, son of JAMES CONGER 1760 & ELIZ-[illegible]ETH MC NAB, was md 7 Jan 1830 to LYDIA WESTFALL, b. 11 July 1809; d. 14 Nov 1866.

1. James Westfall Conger.....12 Dec 1830-- --Mary Bennett
Celestia H.Vandebergh

2. Ira Pearsall Conger.....10 Aug 1836-- --

CHRISTOPHER CONGER 1860 & SARAH MARY CRAIG**********

CHRISTOPHER CONGER, b. 1860; d. 1923, son of RICHMOND CONGER 1820 & HARRIET POR TER, md SARAH MARY CRAIG, b. 16 Sep 1872, Sheboygen, Wscn; d. 4 June 1899, Fondulac, Wscn, dau of John B. Craig and Nancy. No known issue.

CLARE MANSON CONGER 1903 & LETHA JANE MENERY**********

CLARE MANSON CONGER, b. 25 Apr 1903, Davison, Mchg, son of OMAR DAVID CONGER 18 & NINA IDA KERR, was md 4 Feb 1926, Ann Arbor, Mchg, to LETHA JANE MENERY, b. 15 Nov 1902, Yale, St. Clair, Mchg, dau of Burton Menery. Ch b. at Pontiac:

1. Delma Jean Conger.....9 Jan 1927-- --
2. Shirley Maxine Conger.....14 Dec 1928-- --Dr.Donald C. Brown 20 May 1950

Dr. Clare Conger and wife reside at 28 Franklin Blvd, Pontiac, Mchg; 48055. Dau Jea has the following degrees in nursing: R.N. 1948 Univ of Mchg, B.S. 1952, Univ of Co and Master's Degree 1956, Columbia Univ of N-Y. She is Supervisor of Visiting Nurs Assn at Roseville, Mchg.

Maxine Conger, also an R.N., and Dr. Donald C. Brown live in Claremont, Clrf. Their children: 1. Jeffery David Brown, b. 2 Feb 1952, Detroit; 2. Richard Allan Bro b. 22 Aug 1953, Alpena; Cathy Jean Brown, b. 3 May 1956, Alpena; Steven John Brown, b. 15 Oct 1958, Alpena.

CLARENCE CONGER & SARAH CROWELL**********

CLARENCE CONGER, who md Sarah Crowell, could be Clarence Glyndon Conger of Adri Mchg, b. abt 1847; d. abt 1887, son of JOHN CONGER 1816 & LOUISA PECK. Ch b. at Adri:

1. Charles John Conger..... --died young
2. Clara Albine Conger.....20 Mar -- 9 Oct 1955--Milo D. Purchase 20 June 1899
3. John Francis Conger.....14 Jan 1875-- 2 Dec 1955--Edith Decker

CLARENCE CONGER 1866 & ANNA MARTIN**********

CLARENCE CONGER b. 12 Aug 1866, Cambridge, Minn; d. 1935, Braham, Minn, son of IRA CONGER 1834 & LAURA BUNKER; was md 22 Sep 1886, Mora, Minn to ANNA MARTIN, b. 1 Apr 1868, Sweden; d. 1943, Braham, Minn; bd Maple Ridge Cem. Had issue:

1. Robert Conger.....30 Dec 1890-- --
2. Gladys Conger.....28 Dec 1893-- --
3. Mildred Conger.....18 Feb 1896-- --
4. Margarette Conger..... 2 Apr 1898-- --
5. Percy Dallas Conger.....26 Feb 1902-- --Myrtle Nelson
6. Carol Conger..... May 1909-- --
7. Maurice Conger.....24 Dec 1911-- --Adeline Heib

CLARENCE AMOS CONGER 1900 & HELEN WOLVEN**********

CLARENCE AMOS CONGER, b. 20 Mar 1900, Arkabutla, Tate, Miss, son of JOHN AMOS CONGER 1875 & MAGGIE LANE, was md 1924 at Detroit, Mchg to HELEN WOLVEN. Clarence was in the mechanical profession, retiring after 37 years with Edison Light Co. (For man) in Detroit. Gun Collecting is his hobby. Both are Methodists.

1. Coralea Conger..... 1928-- --Mr. Stewart

CLARENCE EMERSON CONGER 1902 & RUTH KRUGER; ALYCE FRANCES JENNINGS**********

CLARENCE EMERSON CONGER, b. 29 Oct 1902, Seward, Winnebago, Illn, son of CLAUDE WILLIAM CONGER 1881 & MABEL IDA WHITNEY, was md in May 1922 at Orchard, Floyd, Iowa, to RUTH KRUGER, b. 1902; d. Oct 1924 at Riceville, Iowa, dau of Fred W. Kruger. Dau b. at Riceville:

1. Pauline Faye Conger.....15 May 1923-- --Hugh Moore, Jr.

On 28 June 1927 at Ames, Storey, Iowa, he was md to ALYCE FRANCES JENNINGS, b. 7Dec 1902, Cedar Falls, Blackhawk, Iowa, dau of Joseph Jennings & Delia Carpenter. C b. at Riceville:

1. Richard Jennings Conger.....10 May 1928-- --Betty Jane Neis
2. Dean Emerson Conger.....25 May 1930--16 Aug 1967--Margaret Ann Smith
3. Douglas Joseph Conger.....17 Mar 1933-- --Donna Marks
4. Catherine Ann Conger.....17 Aug 1937-- --John Moss
6. Sharon Josephine Conger.....10 Mar 1940-- --John T. Walker

CLARENCE EUGENE CONGER 1927 (See EUGENE CONGER)**********

CLARENCE GEORGE CONGER 1871 & BEULAH NEWTON POTTER**********

CLARENCE GOERGE CONGER, b. 25 Aug 1871, N. Collins, Erie, N-Yr; d. 7 Jan 1946, Syracuse, Onondaga, N-Yr, bd Onondaga Valley Cemetery; son of ABRAM FORD CONGER 1850 & ROSETTA HAVILAND POTTER, was md 14 Feb 1894 at N. Collins to BEULAH NEWTON POTTER, b. 20 Mar 1871, Springville, Erie, N-Yr; d. 7 Jan 1944 at Syracuse, bd Onondaga Valley Cem, dau of Hosea Evans Potter & Eunice Lawton Hale. 1st ch b. Springville; others at N. Collins. Clarence was a carpenter and inventor. Both were Methodists.

1. Eunice Rosetta Conger.....15 Feb 1896--28 Feb 1965--Chauncey D. Holmes
2. Elizabeth Potter Conger.....13 May 1900-- Nov 1929--Roy Langdon, 1918
3. George Ford Conger..... 3 Oct 1907-- --Beatrice Kuhn

CLARENCE HERBERT CONGER 1869 & NANCY LEILA EDWARDS**********

CLARENCE HERBERT CONGER, b. 25 Mar 1869, Columbia, Mo; d. 27 July 1942, Washington, D.C.; bd Fort Lincoln Prince Georges, Md, son of WILLIAM WALLACE CONGER 1840 & ANGELINE M. HUNT; was md 6 June 1894 at Butler, Bates, Mo to NANCY LEILA EDWARDS, b. 7 Apr 1871, Butler, Mo; d. 6 Oct 1929, Washington, D.C., bd Fort Lincoln, dau of James Edwards & Lee Anna Hines. 1st 2 ch b. Columbia, Mo; last at Washington.

1. Annalee Conger.....14 Mar 1897-- --Lester Percy Clark 2 Oct 1920
2. Jay Porter Conger.....21 Oct 1902-- --Ruby Helen Cornor
3. Clarence Herbert Conger..... 3 Jul 1908-- --Broncia Kulas

CLARENCE HERBERT CONGER 1908 & BRONISLAWA MAGDALENA KULAS**********

CLARENCE HERBERT CONGER, b. 3 July 1908, Washington, D.C., son of CLARENCE HERBERT CONGER 1869 & LEILA NANCY EDWARDS; was md 20 Jan 1932 at Haydenville, Mass. to BRONISLAWA MAGDALENA KULAS, b. 13 Dec 1907, Haydenville, Mass, dau of Jozef Kulas & Francsyska Grzesczyk. Res: 5101 River Road, Apt 718, Washington, D.C. 20016. Ch. b. at Washington, D.C.:

1. Clarence Herbert Conger.....27 Nov 1932-- --Dolores Claire Wylie
2. Michael Joseph Conger.....21 Feb 1935-- --June D. Dollison
3. Broncia Lee Juliana Conger.....18 Jun 1941-- --Dr. Wm P. Chalfant
4. Leila Franczyska Conger.....24 Oct 1947-- --

Broncia Lee Conger and William Paxson Chalfant, III, have dau Christiene Lee Chalfant b. 2 Sep 1968.

CLARENCE HERBERT CONGER 1932 & DOLORES CLAIRE WYLIE**********

CLARENCE HERBERT CONGER, b. 27 Nov 1932, Washington, D.C., son of CLARENCE HER-

BERT CONGER 1908 & BRONISLAWA M. KULAS; was md 29 June 1957 at Silver Spring, Montgomery, Md, to DOLORES CLAIRE WYLIE, b. 20 Sep 1936, Philadelphia, Philadelphia, Pa, dau of Harold Richard Wylie & Dolores Mary Greiner. Clarence is assistant to the president in the family laundry business; his hobby is coin collectin. Dolores likes to paint. Both are Catholics. Ch. b. Washington:

1. Kathleen Claire Conger .....17 Dec 1957--
2. Clarence Herbert Conger IV.....18 Jun 1959--
3. Richard Wylie Conger.....20 Aug 1960--
4. Carol Ann Conger.....29 Oct 1961--
5. Stephen Peter Conger.....25 Feb 1965--

CLARENCE LA FOREST CONGER 1855 & FRANCES VINCENT COOK**********

CLARENCE LA FOREST CONGER, b. 16 June 1855, son of LUCIEN WEST CONGER 1823 & ELIZABETH E. BROWN, was md 8 Jan 1878 to FRANCES VINCENT COOK, b. 20 May 1856. Issue:

1. Lucien Cook Conger..... 6 Jun 1881--26 Oct 1883--
2. Edwin Cook Conger.....28 Sep 1886--
3. Bertha Conger.....29 Oct 1893--

CLARENCE LELAND CONGER 1901 & DORIS (DORICE) GERTRUDE PARROTT**********

CLARENCE LELAND CONGER, b. 17 May 1901, Toledo, Ohio, son of JOHN FRANCIS CONGER 1875 & EDITH LUCILE DECKER, was md 24 June 1925 at Toledo to DORIS (DORICE) GERTRUDE PARROTT, b. 15 Dec 1904 at Toledo, dau of John Guy Parrott & Elsie Grace Lowry. Res: 464 Shasta Drive, Toledo, Ohio, 43609. All 3 sons go by their middle names.

1. Clarence EUGENE Conger.....18 Jul 1927-- --Naomi Ruth Lake
2. Francis LEE Conger ..... 6 Feb 1931-- --Marjorie Butz 6 Oct 1956
3. Myron CLAIR Conger.....17 Oct 1933-- --1. Christine McLean 2. Kay E. Francis

CLARENCE LE ROY CONGER 1869 & ADA CALDWELL**********

CLARENCE LE ROY CONGER, b. abt 1869, River Falls, Wscn; d. 1904, Becker, Sherburn, Minn; son of ALEXANDER LOTUS CONGER 1841 & MARTHA SAGE, was md abt 1890 to ADA PAULINE CALDWELL, b. 13 May 1872, Emden Town, Maine; d. 1953, White Plaines, N-Yr, da of Pauline Cragin. Son b. Ada, Minn:

1. Benjamin Forest Conger..... 6 Nov 1902-- --Marjorie Davis

CLARENCE PAYSON CONGER 1869 & DORA EMMA PETERSON**********

CLARENCE PAYSON CONGER, b. 28 May 1869, South Bend, Indn; d. 26 Dec 1946, Elgin Nbrs, bd. Inman, Holt, Nbrs, son of SELWYN LE ROY CONGER 1841 & LAURA HELEN CUTLER, w md 11 Dec 1892, Inman, to DORA EMMA PETERSON, b. 15 May 1875, West Saugerties, Ulste N-Yr, dau of James Peterson & Emma Snyder. Clarence was a farmer. 1st ch. b. O'Kar che, Oklh; others at Inman.

1. Verda O. Conger.....24 Sep 1893-- --Wilbur Hancock
2. Roy Dale Conger..... 2 Feb 1895--11 Dec 1959--Fern Olive Wilcox
3. Lloyd Marvin Conger.....26 Aug 1897-- --Vera L. Green
4. Clarence Beryl Conger.....24 Jun 1901-- --Hazel Mae Enders 4 Jan 1922

CLARENCE RAPELJE CONGER 1851 & MARGARET LYNCH**********

CLARENCE RAPELJE CONGER, b. 12 Mar 1851; d. 22 Jan 1911, son of ABRAHAM BOGART CONGER 1814 & MARY RUTGERS MC CREA HEDGES, was md 4 Oct 1876 to MARGARET LYNCH, b. 14 Feb 1850; d. 24 Mar 1912. Had issue:

1. Henry Rutgers Conger..... 3 Sep 1877--18 Jun 1920--Harriet Duychinck

2. Katharine Hedges Conger.....30 Nov 1879-- --Russell H. Loines
3. Margaret Lynch Conger..... 8 Dec 1881-- --unmd
4. Mary Rutgers McCrea Conger.....27 Sep 1883-- --Parker Vanamee 12 June 1913
5. Clarence Rapelje Conger.....27 Sep 1885-- --
6. Frederic Panet Marshall Conger.24 Feb 1891-- --Elizabeth G. Mallett
7. Wilhemina de Peyster Conger....12 Oct 1892-- --Arnold W. Knauth

LARK CONGER 1821 & CLARISSA RUSSELL**********

CLARK CONGER, b. 18 June 1821, Genesee Co. N-Yr; d. 28 Sep 1896, Armada, Macomb, chg, son of JESSE CONGER 1784 & DELIGHT BENEDICT, was md 6 Mar 1854 at Armada to CLARISSA RUSSELL, b. 18 Apr 1838, Gainesville, Wyoming, N-Yr; d. 28 Apr 1906, Armada. Ch . at Armada:

1. John Conger..... 6 Dec 1855--13 Sep 1863--
2. Ella Conger.....21 May 1861-- --William Holley 12 Oct 1880
3. Sarah Conger.....10 Sep 1863-- --Albert McClellen 4 Apr 1883
4. Ada Conger..... 9 Aug 1865-- --Lewis Banister 22 Nov 1882
5. Eva Conger..... 7 Feb 1867-- --George Rial

CLAUDE CONGER 1906 & TERESA R. SCHAEFER**********

CLAUDE CONGER, b. 19 May 1906, Marion, Crittenden, Ky, son of CHARLES UTLEY CONGER 1873 & MAGGIE COLE, was md 25 May 1932 at San Diego, San Diego, Clfr, to TERESA R. SCHAEFER, b. 13 Dec 1911, Philadelphia, Philadelphia, Pa, dau of William Jacob Schaefer & Theresia Eva Bradt. They both are Catholics. Res: 9979 Hardy Road, Philadelphia, Pa, 19115.

Claude Conger wrote on 15 Apr 1970, "I was left an orphan at a very early age and was kicked from pillar to post until I enlisted in the U. S. Navy, in which I spent 30 years and retired as Senior Lieutenant. I am now employed with Department of Public Welfare, City of Philadelphia, Pa. I will retire from this position 29 May 1970.

"While in the Navy I set three world records, one of which I am co-holder, is the Deep Sea Diving record (440 ft), Scuba Diving (350 ft), and one in aviation."

1. Claude Richard Conger..... 4 May 1933-- --Patricia Ann Britz
2. Barbara Teresa Conger.....21 Sep 1941-- --Richard Tolson

CLAUDE AUSTIN CONGER 1892 & DIXIE MAE SKIDMORE**********

CLAUDE AUSTIN CONGER, b. 2 Apr 1892, Atlanta, Fulton, Grg; d. 17 Aug 1960, Atlanta, son of TANDY ALLEN CONGER 1859 & ELOISE VICTORIA APPLING: Was md 14 June 1914 at Atlanta to DIXIE MAE SKIDMORE, b. 26 Mar 1894, Joppa, Cullmar, Ala, dau of Mary Jane Pittman.

Claude was an electrician. He played baseball in younger days. He raised chickens, vegetables, fruit and flowers. He loved his family and was liked by all who knew him.

1. Robert Allen Conger.....18 Apr 1915-- --
2. Claude Austin Conger..... 4 Jan 1917-- --Berta F. Sumnerour
3. Melvin Reese Conger..... 4 Jun 1919-- --Pauline McClanahan 14 Apr 1956

CLAUDE AUSTIN CONGER 1917 & BERTA FRANCES SUMMEROUR**********

CLAUDE AUSTIN CONGER, b. 4 Jan 1917, Atlanta, Fulton, Grg, son of CLAUDE AUSTIN CONGER 1892 & DIXIE MAE SKIDMORE, was md 29 June 1946 at Decatur, DeKalb, Grg to BERTA

FRANCES SUMMEROUR, b. 16 May 1921, Winder, Barrow, Grg, dau of James Washington Summerour & Berta Leona Roberts. Claude is a used car salesman. He danced and skated (not professionally) in his younger days. Berta is a secretary; her hobbies are "cooking and family". Res: 1272 Lucile Ave SW, Atlanta, Grg. Ch b. at Atlanta.

1. Cheryl Ann Conger..... 4 Jan 1948-- --William Henry White
2. Sandra Lynn Conger.....19 Jul 1950-- --Richard G. Stovall
3. Stephen Claude Conger.....19 Mar 1954-- --

CLAUDE MERRITT CONGER 1881 & ETHEL EDNA SIGLIN**********

CLAUDE MERRITT CONGER, b. 29 Oct 1881, Minburn, Dallas, Iowa, son of BENJAMIN FRANKLIN CONGER 1848 & MARY GENEVRA SNEDEKER, was md 14 June 1904 at Woodward, Dalla Iowa to ETHEL EDNA SIGLIN, b. 9 Mar 1885, Woodward, dau of Michael Wesley Siglin & Charlotte Edna Lawrence.

Claude Merritt Conger was founder, president and board chairman of the Wire-Corporation of Poughkeepsie, N.Y. Res: 11 Roseland Road, Poughkeepsie, 12601, and i 1969 at 720 NE 18th, Ft Lauderdale, Fla.

1st child b. Woodward, Iowa; others at Kansas City, Kans.

1. Infant dau.....15 Oct 1910--15 Oct 1910--
2. Esther C. Conger.....31 May 1911-- --Wren Gabel 5 Oct 1932
3. Margaret C. Conger..... 7 Feb 1915-- --Philip J. Clark 14 June 1937

CLAUDE RICHARD CONGER 1933 & PATRICIA ANN BRITZ**********

CLAUDE RICHARD CONGER, b. 4 May 1933, San Diego, San Diego, Clfr, son of CLAUDE CONGER 1906 & TERESA R. SCHAEFER, was md 25 June 1960 at Philadelphia, Philadelphia, Pa to PATRICIA ANN BRITZ, b. 30 Apr 1940, Philadelphia, dau of Francis Britz & Ida McGonigal. Claude is a scientist; H.R.B. Engineering, Mathematician-Physicst. Enjoy swiming and all sports. Patricia is a dress maker, and a Den Mother for Cub Scouts. Both are Catholics. Res: 12 Holy Circle, State College, Pa. Ch b. Bellefonte, Pa.

1. Claude Richard Conger..... 3 Apr 1961-- --
2. Jane Ann Conger.....27 Oct 1965-- --

CLAUDE ROSWELL CONGER 1873 & DAISY MAE MAXSON**********

CLAUDE ROSWELL CONGER, b. 28 Oct 1873, Oriskany Falls, Madison, N-Yr; d. 12 Apr 1951, Earlville, Chenango, N-Yr, bd Earlville, son of GEORGE W. CONGER 1840 & HANNAH HARBIN; was md 14 May 1902, Unadella Forks, Madison, N-Yr, to DAISY MAE MAXSON, b. 7 Sep 1983, Clinton, Oneida, N-Yr; d. 5 Dec 1957 at Earlville. Her parents were separated.

Claude was a railroad station agent; liked to garden and do woodworking. Daisy enjoyed flowers, cooking and canning. Son b. at Earlville.

1. Roswell Percival Conger.....29 Feb 1904-- --unmd

Roswell resided at 41 W. Main St, Earlville, N-Yr, 13332.

CLAUDE WILLIAM CONGER 1881 & MABEL IDA WHITNEY**********

CLAUDE WILLIAM CONGER, b. 17 Jan 1881, son of FRANK GILBERT CONGER 1854 & ADELE ELIZABETH CLEVELAND, was md to MABEL IDA WHITNEY, b. 20 Aug 1881, Seward, Illn; d. 1[illegible] at Riceville, dau of Emerson Whitney & Sarah Edna Bently.

Claude was a farmer. He tiled many farms and dug more than 20 cesspools. He remembered for saying "run and fetch", and he worked faster than a badger. Ch b. a Seward, Illn.

1. Clarence Emerson Conger.....29 Oct 1902-- --Alyce F. Jennings
2. Raymond Milton Conger..... Nov 1904-- --Bernice Sweet

CLAYTON CHILDS CONGER 1895 & HARRIET JOY POTTER**********

CLAYTON CHILDS CONGER, b. 27 Feb 1895, Loup City, Sherman, Nbrs; d. 11 Aug 1959, Loup City, bd. Arlington National Cemetery, Va, son of HENRY STEWART CONGER 1864 & JANE ALICE ANN GALLOWAY; was md 15 Aug 1923 at Geneva, Filmore, Nbrs, to HARRIET JOY POTTER, b. 29 July 1900, Arcadia, Valley, Nbrs, dau of Darius Charles Potter & Lora Belle Goodrich.

Clayton Childs Conger was a graduate of the School of Photography, Effingham, Ill. He fought in W. W. I, in France. A ball player, he organized the first American Legion Baseball Junior League in Sherman County, Nbrs. Harriet was a teacher; both were Methodists. Harriet's father was a carpenter and builder; teacher, writer and poet, and lived to be 87 years old. Harriet's mother was the dau of William and Lucy Slade of Maryland, but after the death of her mother she was adopted by Chauncey & Fannie Goodrich.

1. Alice Ann Conger.....16 Nov 1926-- --James B. Knisely 7 Aug 1949
2. Clayton Ned Conger..... 8 Feb 1930-- --Helena Holgado
3. Jane Ellen Conger.....20 Jan 1936-- --Butler D. Shaffer 28 Dec 1958

Clayton Ned Conger is a naval officer. He was md 13 Mar 1956 at Princess Anne, Md, to Helena Holgado, b. 8 May 1929, Madrid, Spain, dau of Pedro Alonso Holgado and Maria Cruz Holgado Martin.

CLAYTON ELLIS CONGER 1879 & MONA DALE ARNOLD**********

CLAYTON ELLIS CONGER, b. 24 Aug 1879, Seward, Winnebago, Illn; d. 15 May 1932 at Seward, bd Winnebago Cemetery, son of DAVID EDSON CONGER 1852 & CYNTHIA SPENCER; was m 10 Feb 1904, Bristow, Butler, Iowa, to MONA DALE ARNOLD, b. 25 Sep 1882, Bristow, dau of William Arnold & Sarah Elizabeth Conklin. Clayton was an excellent student, and good businessman. He collected Indian relics. He liked hunting--was an outdoor sportsman. Ch. B. at Bristow:

1. Willard Ellis Conger.....29 Dec 1905-- Mar 1906--
2. Maurine Claire Conger.....12 Aug 1908-- --Merald E. Hoag 24 Dec 1928
3. Wilford Russell Conger.....28 Apr 1910-- --Eveleen Noovase
4. Mildred Ruth Conger..... 6 Jun 1913-- Jun 1948--Norman Hamilton
5. David Elman Conger..... 5 May 1917-- --Augusta Flechtner
6. Harry Arnold Conger.....21 Jul 1919--25 May 1943--d. in N. Africa

CLEBER EUGENE CONGER 1905 & IDA MABEL GILBERT**********

CLEBER EUGENE CONGER, b. 24 May 1905, Kennesaw, Cobb, Grg, son of SIMEON (SIM) ADRIAN CONGER 1873 & MARGARET (MAGGIE) LOU KENDRICK, was md 4 Apr 1931 at Marietta, Grg, to IDA MABEL GILBERT, b. 19 Sep 1910 in West Texas, dau of William (Billie) M. Gilbert & Sarah Jane Rogers. Cleber was a stone cutter and surveyor. Res:Rt 1, Stanley Road, Kennesaw, Grg, 30144.

1. Laura Jean Conger.....10 Mar 1932-- --Clifford Hite
2. Sarah Faye Conger.....12 Jul 1933-- --Arnold Parker
3. Betty Joyce Conger..... 6 Jun 1935-- --John DeWar
4. James Lee Conger.....16 Sep -- --Carolyn Quarrels
5. Adrian Gilbert Conger..... 8 Dec 1938-- --Chun Hee
6. Marvin Everett Conger..... 3 Mar 1940-- --Gail Clayton
7. Phyllis Ilene Conger.....20 Apr 1942-- --Frank Wadsworth
8. Elva Carol Conger.....19 Mar 1945-- --Jack Byrd
9. Judy Ann Conger.....28 Jul 1947-- --Harriell Hampton

Betty & John DeWar live at North Highland, Clfr; Phyllis & Frank Wadsworth at Orlando, Fla; Adrian is in the Air Force; the others live at Marietta, Grg.

CLEMENT ELLIS CONGER 1872 & HALLIE RAMSEY**********

CLEMENT ELLIS CONGER, b. 9 Mar 1872, Cameron, Monroe, Ohio; d. 29 Sep 1932, Harrisonburg, Va, son of CHARLES CROGAN CONGER 1843 & SARAH HALL; was md to HALLIE RAMSAY, b. 31 Jan 1874, Alexandria, Va, dau of George William Ramsay & Harriet Fawcett. Clement was a physician. Sons b. at Rockingham, Va:

1. Dennis Ramsay Conger.....3 Jul 1908-- --May Marie Coffman
2. Clement Ellis Conger.....15 Oct 1912-- --Lianne Hopkins

CLEMENT ELLIS CONGER 1912 & LIANNE BIRCH HOPKINS**********

CLEMENT ELLIS CONGER, b. 15 Oct 1912, Rockingham, Rockingham, Va, son of CLEMENT ELLIS CONGER 1872 & HALLIE RAMSAY; was md 29 May 1948 at Washington, D.C. to LIANNE BIRCH HOPKINS, b. 6 Sep 1918, Los Angeles, Clfr, dau of John Jay Hopkins & Ruth Smith Lianne is president and chairman of Board, General Dynamics Corp. Res: 320 Mansion Dr., Alexandria, Va, 22302. Ch b. at Alexandria:

1. William Ramsay Conger.....23 Mar 1950-- --
2. Jay Alden Conger.....29 Jul 1952-- --
3. Shelley Louise Conger..... 6 Jan 1954-- --

Clement Ellis Conger 1912 was written up in THE SUNDAY COURIER AND PRESS of Evansville, Ind. on 1 Mar 1970 by Dorothy McCardle, as follows:

"Together President and Mrs.Nixon twisted the arm of Clement E. Conger to pursuade him to take on a White House Americana Project comparable to the one he heads at the state department.

"Conger had three other job offers. A top U.S. Museum was trying to draft him.The Bicentennial Commission wanted him as a commissioner. The Secretary of State dangled an ambassadorship.

"Conger, who now relinquishes his job as deputy chief of protocol, finally decided to accede to the President and Mrs. Nixon's wishes for two reasons:

"'The challenge at the White House is terrific,' says Conger. 'I shall do my best.'

"His second reason is that the White House job leaves him time to continue with the State Department Americana Project....his first love.

"Clem Conger has won a world-wide reputation as an antiques sleuth.He has tracked down more china,silver, paintings, and furnishings from America's beginnings than most men ever see in a lifetime. And he is determined to get the best of America's cultural heritage for the two spots in Washington where it will be displayed in an international show-case--the White House and the State Department.

"He won't discuss just what he will do at the White House. It has been learned from other sources that a top reason he was asked to move his talents there is because of wear and tear on the public rooms by the hundreds of tourists who go through them daily and the scores of guests entertained there nightly.

"Conger is expected to stock-pile a substitute collection of Americana at the White House which will be as historic as anything that has to be replaced or repaired.

"The idea got started last November when President Nixon attended the Governors Conference at the State Department. For the first time, the president took in the full significance of what Conger and his special fine arts committee have done to give an authentic historic setting to the rooms in which the Secretary of State entertains the heads of foreign governments. The President was astounded as he inspected various items of the five million dollar collection of American antiques on view in the State Department's hospitality suite.

"This is one of the most important projects of its kind in the American government" the President told Conger. Then he added: "Clem, could you help us over at the White House?" Conger did not take this at face value until he was summoned for a talk with the first lady.

"When he spoke of other job offers, he was assured that he was much to valuable to the State Department and could be, too, at the White House, for him to leave. He did not want to leave, anyway.

"An antique desk, designed and used by Thomas Jefferson, illustrates the fast action and sleuthing ability of Conger. He heard about the desk at a party in the Thomas Jefferson Room at the State Department. He didn't let one day go by before he headed for Philadelphia, where the desk was in private hands. He interviewed George Holcombe Parsons, a wealthy Philadelphian, who told him he planned to give the desk to a museum in Philadelphia. Conger talked him out of it. He gave Parsons statistics of the number of presidents, prime ministers, kings and queens who would see that desk if it was at the State Department.

"That's where the desk is right now. On loan, it may be given later as a permanet fixture. The top of the desk lifts up into an architect's drafting board. Jefferson designed it this way because he liked to stand up when he wrote. The 'great pen - men' of his day drafted the Declaration of Independence on this desk."

Conger's ability has been listed as "having a practiced eye, a discriminating taste, and an appreciation for excellence--things found in a rug merchant, a horse trader and a Florentine aristocrat --rolled into one."

CLIFFORD CONGER 1892 & BARBARA FANNIN**********

CLIFFORD CONGER, b. 17 Sep 1892, Haupster, Illn, son of ELMER J. CONGER 1857 & AGNES HUNT, was md 7 Oct 1914 at Sibley, Ford, Illn, to BARBARA FANNIN, b. 27 Jan 1894 at Sibley; d. 1 Oct 1960 at Fairbury, Illn, dau of George Isaac Fannin & Elizabeth Foster. Clifford was a farmer. Ch b. at Strawn, Livingston, Illn:

1. Maxwell Clifford Conger.....22 Apr 1915-- --Bernice Huppert 14 Oct 1936
2. Russell J. Conger.....27 May 1923-- --Elizabeth Schulz 30 June 1961
3. Betty Conger.....27 Oct 1925-- --James I. Souders 10 Mar 1946
4. Joan Conger.....19 Aug 1929-- --James R. Longmore 22 Aug 1948

CLIFFORD VERN CONGER 1906 & ZELMA RILEY**********

CLIFFORD VERN CONGER, b. 30 June 1906, Ionia, Jewell, Kans, son of IRA FRANK CONGER 1854 & MOLLIE CLOMAN RANKIN, was md 18 May 1935 at Kirksville, Mo, to ZELMA RILEY. Son b. at Kirksville:

1. Lyle Curtis Conger..... 5 Feb 1939-- --Wanetta, 16 Jan 1955

CLINTON BARKER CONGER 1847 & CORNELIA ELVIRA SMITH**********

CLINTON BARKER CONGER, b. 24 July 1847, Plymouth, Richland, Ohio; d. 29 Oct 1912, d Port Huron, Mich, son of SEYMOUR BEACH CONGER 1825 & MARY ABIGAIL BARKER; was md 1 Feb 1874 to CORNELIA ELVIRA SMITH, b. 1 Sep 1852 near Schaumburg, Illn, dau of William Whitley Smith & Elvira Payne. Clinton was an engineer; both Episcopalians.

1. Amy Florence Conger..... 3 Nov 1874-- 7 Jan 1965--unmd
2. Seymour Beach Conger.....11 Oct 1876--12 Jul 1934--Lucile Bailey
3. Will Payne Conger..... 6 Jan 1879--16 May 1901--unmd
4. Louis Herbert Conger..... 2 Aug 1882-- Oct 1954--Hazel L. Snyder
5. Arthur Francis Conger.....24 Sep 1884-- 8 Oct 1884--
6. Ralph Gilbert Conger.....18 Aug 1891-- 1 Nov 1967--Julia L. Henning

CLINTON BEACH CONGER 1917 & CHARLOTTE DORETTA DAHL**********

CLINTON BEACH CONGER, b. 17 Mar 1917, Copenhagen, Denmark, son of SEYMOUR BEACH CONGER 1876 & LUCILE BAILEY, was md 15 Feb 1947 to CHARLOTTE DORETTA DAHL, b. 4 Mar 1918. Clinton was a newspaperman (foreigh correspondent) and worked for the U.S. Government. Res: McLean, Va.

1. Dahlia Jean Conger..... 7 Feb 1948-- --Robert Jay Stevens 15 Aug 1970
2. Lucile Bailey Conger.....14 Oct 1950-- --
3. Patricia Jane Conger.....10 Oct 1952-- --

CLINTON WILLIAM CONGER 1812 & MINA SWEET**********

CLINTON WILLIAM CONGER, b. 21 Jan 1812, N-Jr; d. abt 1870, N-Jr, son of ENOCH CONGER 1779 & LYDIA WINTERS, was md 2 Dec 1862 in N-Jr to MINA SWEET, b. 18 May 1839, N-Jr; d. there abt 1887, dau of Lansing Sweet & Jane A. Jones. Had issue:

1. Elsie Conger.....28 Aug 1863-- --
2. Clinton William Conger.....21 Aug 1865-- 4 Nov 1865--
3. William Baker Conger.....24 Dec 1866--19 Jan 1951--Florence E. Collins
4. Gussie Conger..... 4 Oct 1869-- 4 Dec 1873--
5. Lulu Conger.....14 Feb 1872-- --
6. DeWitt Clinton Conger.....24 Jan 1874-- --Nancy Maria Sweet

Clinton William Conger may have been married before marrying Mina. From tombstone inscriptions in the Baptist Cemetery, Bangall, Dutchess Co, N-Yr, Vol 40 pb 46: "July 3, 1851, Ezra B. Conger, son of Clinton W. and Angeline Conger, died age 11 yrs, 11 months, 3 days (b. 1 Aug 1840?)" His father is buried in this cemetery. Note that Clinton was 50 when he married Mina.

(JOSEPH) CLYDE CONGER 1885 & EMILY HENNEN CARLTON**********

JOSEPH CLYDE CONGER, b. 30 Nov 1885, Vaiden, Carroll, Miss; d. Oct 1918, Cruger, Holmes, Miss, son of LUCIUS LEE CONGER 1860 & ALICE CATHERINE HEROD; was md in 1912 at Cruger to EMILY HENNEN CARLTON.

Clyde Conger was a doctor of medicine, having a general practice. He made his calls in a horse and buggy until 1918 when he changed to a motorcycle, and then an auto. He died of Flu in the epidemic of 1918. Some of his patients are still living vigorous lives (1969). His hobby was hunting. Ch. b. at Cruger:

1. (Joseph) CLYDE Conger.....19 Sep 1914-- --Suzanne McCook
2. Sue Hawes Conger..... 3 Mar 1916-- --Zachary T. Hinckley,

(JOSEPH) CLYDE CONGER 1914 & SUZANNE MC COOK**********

JOSEPH CLYDE CONGER, b. 19 Sep 1914, Cruger, Holmes, Miss, son of (JOSEPH) CLYDE CONGER 1885 & EMILY HENNEN CARLTON, was md 8 Mar 1941 at Shreveport, La, to SUZANNE MC COOK, b. 3 Sep 1916, Columbus, Grg, dau of Walter W. McCook & Lucile King. 1st son b. Galveston, Tex, 2nd at Shreveport, La, and dau at Somerville, N-Jr. Res: 520 Meadow Road, Somerville, N-Jr, 08876.

1. (Joseph) Clyde Conger.....25 Sep 1942-- --Annette Marino
2. William Garry Conger.....16 Jul 1945-- -- Pamela Brose
3. Marianne Conger.....15 Jul 1948-- -- Richard Lee Burger

(JOSEPH) CLYDE CONGER 1914 has been a chemist with American Cyanamid since 19? He had five years service in W. W. II and discharged as Major FA. His present status: Chem. Supervisor Tech, Dyes Mfg Dept. Hobbies: Photography, electronics, Rock Hound He belongs to the Episcopal Church of Somerville, N.J., member of Vestry 14 years. Hi wife Suzanne has been teaching Home Ec at Bridgewater Raritan Schools since 1955.

Clyde is the genealogy fireball in his branch of the family. Upon receiving for pertaining to the book, he immediately reproduced them and sent them to his immediat relatives--which number 34 first cousins.

Clyde still has his father's black medical bag. Speaking of his family he wrote "I remember my grandmother most because she was such a remarkable woman..deeply re ligious, active, alive and very alert even to the end. She and my grandfather raise a wonderful family of their own (9 children) and then borrowed some from the orphans home to raise, I'm sure they had little of earthly value but a lot of the spiritua

igs.
"As an example of my grandma's love of life, she suffered broken limbs at an ad-
ed age and healed completely. Later she became addicted with "tic della rue" (?)
d the intense pain could be relieved only with opiates. When she realized that she
s in danger of becoming a drug addict she arranged for this then dangerous operation
hich the trigeminal nerve was severed inside the skull. Of course this paralyzed
e side of her face but relieved the pain and she became normal again.
"Mother, after my father's death, married L'Grand Capers Wilson. They had one
ghter, Mary Capers Wilson, my half-sister. Mother died quietly in her sleep from a
't attack while I was in the Aleutian Islands in 1943.
"As kids, Sue (my sister) and I were never so happy as when we planned a visit to
ndma, or Aunt Susie or Uncle Ben. These were our favorites, but we loved them all
much. We visited Aunt Susie in Drew, Miss. this summer (1969)."
Although Clyde and Suzanne have lived in New Jersey many years, their Southern
vl delighted the Leonards when they stopped overnight on their camping trip in 1969.

SEPH) CLYDE CONGER 1942 & ANNETTE CATHERINE MARINO**********

JOSEPH CLYDE CONGER, b. 25 Sep 1942, Galveston, Tex, son of JOSEPH CLYDE CONGER
94 & SUZANNE MC COOK, was md 26 June 1966 at Raritan, N-Jr to ANNETTE CATHERINE MA-
IO, b. 26 Dec 1942, Somerville, N-Jr, dau of Anthony Angelo Marino & Catherine Marie
ailone. Res: 2756 Northwest 18th, Oklahoma City, Okla, 73107. Ch b. Oklahoma City:

1. Joseph Anthony Conger..... 3 Jan 1968-- --
2. Christopher Clyde Conger..... 4 Feb 1969-- --

CLDE WALLACE CONGER 1881 & MABEL AUGUSTA WATTS**********

CLYDE WALLACE CONGER, b. 31 Mar 1881, Centralia, Boone, Mo; d. 16 Dec 1950, Wash-
nton, D.C., bd Ft. Lincoln Cemetery, son of WILLIAM WALLACE CONGER 1840 & ANGELINE
AILDA HUNT; was md 20 Sep 1904 at St. Louis, Mo., to MABEL AUGUSTA WATTS, b. 18 Sep
81, St. Louis, dau of Frank J. Watts & Mary Jane Fay. Clyde was a laundryman; both
ere Presbyterians. Res: 4101 38th St. NW, Washington, D.C. 20016. Ch b. Washington:

1. Bernard Wallace Conger..... 4 Sep 1907-- --Louise Barry Jam
2. Virginia Watts Conger..... 4 Apr 1909-- --Carroll S. Wingfield
28 Oct 1940 - DIV
3. Alice Harding Conger..... 1 Oct 1920-- --Robert Carl Kunde
Sep 1948
4. Mary Angeline Conger..... Jan 1914-- Feb 1914--

CLYDE WILLIAM CONGER 1929 & LOUISE NAOMI BAUMAN**********

CLYDE WILLIAM CONGER, b. 28 Dec 1929, Delaware, Ohio, son of JAMES ABRAHAM CON-
GER 1899 & RUTH GLESENKAMP; was md 21 July 1957 at Salem, Ohio, to LOUISE NAOMI BAU-
MAN, b. 27 Dec 1934, Salem, Ohio, dau of Rev. John (NMI) Bauman (Baumann) & Louise
Eugenia Michell (Michel). Clyde is a medical doctor. Res: 2227 W. Wayne, Lima, Ohio,
45805. 1st 2 ch b. Columbus; 3rd at Lima, Ohio.

1. Cathleen Louise Conger.....25 Dec 1959-- --
2. David Matthew Conger.....22 Sep 1961-- --
3. Douglas William Conger.....11 Apr 1964-- --

CODDINGTON CONGER 1775 & ZILPHA ROSS**********

CODDINGTON CONGER, b. 1775, Danby, Rutland, Vt; d. 18 Jan 1852, Moira, Franklin,
NYr, son of ENOCH CONGER 1730 & BERZILLAH CODDINGTON, was md to ZILPHA ROSS, b. abt
1777, Danby; d. 15 Jan 1838, East Bangor. Ch b. at Danby:

1. Zilpha Conger..... abt 1793--15 Jan 1854--David Saylor
2. Levi Conger..... abt 1795-- --Harriet Prentiss

3. Mary Conger..... abt 1797--15 Nov 1858--James Lawrence
4. William Conger..... abt 1799--infant
5. James Conger..... abt 1800--infant
6. Laura Conger..... abt 1802-- --Sanford Place
7. Sylvia Conger..... abt 1804--17 Mar 1844--Hiram Frank
8. John Conger.....15 Apr 1806--30 Oct 1877--Anna Chaffee

Ch. b. at Bangor, Franklin, N-Yr:

9. James Madison Conger.....20 Mar 1812--30 Mar 1852--Ellen Sprague
Sophia Prentiss
10. William Jackson Conger.....17 Feb 1815--10 Aug 1867--Maryetta Lawrence
11. Daniel Coddington Conger..... 1 Feb 1819--23 Apr 1893--Cherry Ann Maltbie

Coddington Conger was mentioned in the distribution of his parent's estate, and on 5 July 1794 he purchased the interests of his brothers Job of Hinesburg, Enoch of Danby and Asher of Hinesburg, in this estate. On 7 Oct 1797 he sold all of his interest to his brother Gershom. In this deed Coddington Conger is described as living at Wallingford, Vermont, and later removed to Franklin and St. Lawrence counties, N-Yr.

He is mentioned by descendants as being a stern old Quaker, and probably joined the Quaker Church at Danby, together with his brothers Enoch and Gershom. No military record is found.

COLA FRANKLIN CONGER 1887 & FANNIE ASHER**********

COLA FRANKLIN CONGER, b. 12 Mar 1887, Nebo, Hopkins, Ky; d. 20 Dec 1966, Marion, Crittenden, Ky, son of WILLIAM GRISTON CONGER 1860 & MELISSA ANN HUNT, was md in 1907 at Marion to FANNIE ASHER, b. in Marion; d. there in 1940, dau of Sam Asher. Both are bd at Pleasant Hill Cemetery. They were Presbyterians.

Cola was a farmer, and liked to hunt and fish. He also played the "fiddle". After Fannie's death he married ALTHA CLARK, but had no children. By Fannie:

1. Hubert FRANKLIN Conger.....29 Oct 1911-- --Roberta Scott
2. Ewell Conger..... abt 1913-- --Anna Trail (?)

COLIN CLIFFORD CONGER 1949 & KAREN NADINE RICE**********

COLIN CLIFFORD CONGER, b. 9 Sep 1949, St. Albans, Franklin, Vt, son of LEE ROGER CONGER 1921 & MARY PAULINE VINCELETTE, was md 20 July 1968 to KAREN NADINE RICE, b. 18 Jan 1949, dau of Bruce Carlton Rice & Lillian Margaret Nardine. (Bruce b. 17 May 1910 Lillian b. 5 Oct 1914. Res: Highgate Springs, Vt.)

Colin works for GE in Winooski, Vt; Karen is service representative for N.E. Tel & Telegraph Co. at St. Albans. Res: RFD # 3, Milton, Vt - Georgia Plains.

COLONEL CONGER 1804 & ADELIA HOSFORD**********

COLONEL CONGER, b. 1804, Charlotte, Chittenden, Vt; d. 27 Apr 1845, Alburg, Franklin, N-Yr, son of MOSES CONGER 1769 & CATHERINE CHATSEY, was md 25 May 1828 to ADELIA HOSFORD, b. abt 1806 at Charlotte; d. 20 Sep 1845, Alburg. Ch b. there:

1. Amanda Conger..... 7 Jun 1829-- 1 Dec 1848--
2. Orrin Conger.....12 Jun 1831--30 Jul 1845--
3. Charles Conger.....28 Jun 1833-- 6 Apr 1854--unmd
4. Charlotte Conger.....28 Jul 1835-- 1 Jun 1892--Erastus Chaffee
5. Herman Conger.....10 Nov 1737-- --Cornelia Hurlburt

COLVIN CONGER 1807 & ROSANAH PARKER**********

COLVIN CONGER, b. 20 Aug 1807, Malone, Franklin, N-Yr; d. 6 Feb 1902, Hammond, St Lawrence, N-Yr, son of NOEL CONGER 1780 & SUSANAH IRISH, was md 7 Sep 1829 at Morristown, St. Lawrence, N-Yr to ROSAHAN PARKER, b. at Malone; d. 31 Mar 1899, Gouverneur, St. Lawrence, N-Yr, dau of John Parker & Lydia Lee. Ch b. at Morristown, N-Yr:

1. Elizabeth Ann Conger.....29 Jan 1831--20 Jul 1845--
2. Squire Chase Conger.....10 Aug 1834-- --Sarah Sigourney
3. John Parker Conger.....20 May 1837-- --Henrietta Bowne
4. Noel Wesley Conger.....20 Dec 1842--28 Aug 1905--Louisa M. Farr
5. Lydia Elizabeth Conger.....27 Jul 1845-- --Albert Woodworth
   1 Dec 1866
6. Gerrit Smith Conger.....25 Oct 1847--31 Jan 1913--Martha Church
7. Matilda Jane Conger.....12 Sep 1849-- 1930--David Dennis Hyde
8. Caroline Amelia Conger.....31 Aug 1853-- --Daniel L. Sigourney
9. William Lewis Conger.....24 May 1856-- --Lola E. Partridge

Albert Linden Woodworth was b. 20 Nov 1841. He and Lydia had sons Ellis Burnham Woodworth and Laurence C. Woodworth.

This line was brought up to date by Noel William Conger 1913, who has letters and the diary written by Noel Wesley Conger. Following are letters from Noel Wesley to his father Colvin, and family:

Fish Creek, Wis. 25 Feb 1866

Father: Today I take the opportunity to give you a few notes from the western country as I see it. In the first place I am satisfied that this is the country for a man to live. For me he can get better wages and live cheaper so you see he must have something left providing he only lives there.

Now as to the section of country that it is best to go to is yet to be told, every place has its drawbacks. If you go to Missouri you have a delightful climate, a good harvest (if it is not too dry) plenty of fruit. Wood, if there should be any about, and very often fevers, small pox, with numerous other diseases inerdent (?) to humanity such a continual shaking of the bones, etc.

In Minnesota you have good health. Good crops, plenty of wood and water, but cold winters.

Now then if you want to come and think it is best for you to come and can make it so that it will be all right if you do come, I should like very much to look about and see if I could find a place that would suit us. Perhaps Squire had better come in your stead. Whoever comes wants to get ready and that in time so as to start as soon as the boats start in the spring.

First you want a good team and harness, a good light wagon one that will stand hardships one like John Silts's with a box like his and that will be as good a one as you can get. Then cover like an ambulance with good cloth. Some blankets, cooking utencils, & then you are ready to go where you like, stop when night overtakes you.

You and Gerrit can arrange things to suit yourselves but if you are ready to go when navigation moves I will be with you to stand my share. One span of horses is as many as you better bring, the folks better stay with Squire this summer for I think he will be in Minnesota in less than one year or I miss my guess.

Now to sum the matter up, if you are coming get ready, be ready one month before hand you can write to Johns folks probabily I shall not be here long enough for you to write to me. See Gerrit see what he thinks about it and except this from.....

N. W. Conger To: Colvin Conger

Dear Mother: Today finds us all well and hoping you are the same I will endevor to write you a few lines I hope what I have written to father and Gerrit will not be the sorse of any trouble to you for I do believe that there is a better place for us then Macomb. We can do less than look at any rate.

Mother John & Helen (John Parker Conger) are seeking for a newness of heart in Christ Jesus, there is a great work being done in this section of country for the building up of the Church of Christ.

Mother I shall ever try to do for you as is my duty and I realize that I never do enough to cancil my obligations to you. I know that I have not allways showed you the respect that was my duty to do for which offense I hope you will forgive me and I will do better hereafter and see if I can not in a measure attone for the many unhappy days that you have seen through my misconduct. Now mother let us all try and see if we can-not make our home glad again where ever it may be. Give my love to the girls I feel so

sorry for Willie (William Lewis Conger) had you not better have M. C. Monagil see him, do all and have all done that can be done for him and I will help some.

Love to all the folks and accept a share for yourself I remain as ever,

Mother: N. W. Conger

Oct 16, 1866

Dear Brothers and sisters: I have just returned from a hunt, been gone 2 weeks, go a few deer, one bear and geese and ducks till you cant rest, but I went more for th purpose of practising then hunting. The more I see of Minn. the better I like it an if John sells his place this week we shall start for Sauk Center immediately. If no we will work this place this year.

I have said all there is to say about this country and I will say it again. If man has not got enough there to live comfortable and contented I say he can do bette here in Minn. For instance I know of a clame as good land as you ever saw and all goo plow land in a lot ½ mile square. Railroad serving with less than 5 miles for the su of $550. All prairie but you can get timber near for 200 for 40 acres. This isn' where it is settled and has been for 8 or 10 years there is plenty of government lan but you must look it up. I say if a man wants land cheap Minnesota is the place, fo grassing or farming.

I have not much to write this time if we go to Minn this fall we shall move in t spring then there will be a chance for you all to come. I know a man can do bette where land is cheap and keep his money to improve it then he can there but every ma for himself. When I write again I will tell you how things are, my love to all.

Hang on and keep things together until you hear from us if we go to Minnesota an then you can come on. Yours....N. W. Conger

Fish Creek, Wisc Oct 14, 1866

Dear Brother and Sister: Pardon me for not writing to you before it is some tim since I rec'd a letter from you and I have been so long I have neglected answering but I will try to do better in the future. We are all well, the boys are here, th horses are looking gay.

I have got my corn most husked we will finish in about two or three days more we all husk. I done some fall plowing there was a man here to buy my place last we and he wanted me to come and see him next Wednesday, if I sell I shall go into Minn sota I think. We are having very fine weather here this fall.

I shall know in a few days whether I sell or not. I have got my corn nearly hus ed. I shall have about 400 bushels it is very good. I wish we could all be settled in place near each other do you think of coming west to look or live if so write and if sell when we Noel and I buy we will look for you a chance sell I must close give m love to Symantha and the little ones my love to all accept this from

Your brother John Parker Conger

Lincoln, Aug 6th, 1867

Dear Parents & friends: Having located myself for five years & unless sooner kil ed I will write you again. I have written but we can get no letters from the east e pesally those via Wisconsin.

1st we are all well. I saw John and Helen yesterday. Also Mial Deleny. John living in Mankato, working at a traid, gets 2.50 Hanks folks are well, have got acres of wheat some corn & sorg, about 20 acres broke, yoke of open, 2 cows 6 calf hogs some hens, 80 acre homestead.

2nd we have a duplicate of 80 acres, lying in Blue Earth Co town(township) of L coln 3½ of NE qr of section 10 town 107 range 29 Minn. furthermore (excuse me while try and kill this chicken down by the well, did not get any chick) it is a corner se tion, road on one side and one end, is clean prairie, not a bush stump or stone on i The north 40 is rolling enough to be nice, the south 40 is level land, rest good gra in fact this south 10 is all good grass land or plow. bed am 6 miles from the timber on the Minnesota river north, two from timber on west four from -----on south 7 fr

le Earth on east and 2 from the lakes on N.E. timber on Blue Earth, from 10-14 have
o 3 neighbors 80 rods from us 20 within two miles. This town has nearly all settled
last year all taken when I came, found this claim with no occupant so I got a load
f boards came on built shanty, moved in, first night at about heard someone outisde ,
sed what was wanted, said they wanted me to get off by the next day noon, told them
ussed not. they went away. Next day 2 men came and built shanty, man that had the
laim went to St. Peters land office, next day came back, moved in said I must leave ,
et Louise over to Hanks, looked to my gun and lay down to wait. Next day they came
with broken team struck out a land about four rods wide 12 rods long with my man-
in in the center they plowed as close to me as they could and not tear down the shan-
y every time around telling me that I must move.

I told them to plow share all they liked but the first one that lay hands on the
nty done so at his peril,so they give it up after breaking about 3/4 of an acre, so
h next time the fellow came around I gave him jack if he would leave and say no more
he gave up his papers and I took it as a homestead, have got 7 acres broke, bought
h horse and wagon.

Johns got a good cow & calf also, a pig and plow, my place is all as nice as any
e of land you can find and better land, easier work and will grow more, crops look
endid.

No more this time we join in sending our love to all, please write, tell the girls
write to Louise, don't fail, she will answer, Mother send that picture of Squire:
dress, Iceland, Blue Earth Co. Minn. 16 miles from Mankato 6 miles from Garden City.
going to build as soon as can haul lumber, am cutting hay today. N. W. Conger

Lake Crystal, Jan 20, 1870

Dear Mother: Your kind favor came to hand last week, it finds me well. We had
st sent a letter to you and father directed to Gouverneur. We write all the news in
at so I don't expect to make out much of a letter this time. I was wondering why you
d not write. We always like to hear from you.

You and Will dine well in your garden. I am glad to hear Will is going to school
d to see that he can write so good I shall expect a letter from him every time anyone
wites. Mother I do hope to see the time when we can visit at least once a year all
round. The tide may turn yet and bring us together again. One thing is truly certain
i all goes well with us until we get a deed of this place we will come and see you
were ever you are. I should like to see old Macomb once more and if you stay there
pobably I shall but I think there is better places to live all I miss is my friends.

Old Pete & Sam are all right they have a warm stable and all the hay they can eat
d more oats than they could find in Macomb. I guess I have to look sharp when I take
tem out to water.

I shall look for you all up here about next fall then we will make up for lost time
Iwish Will was here with his sheep he could match them on the ----- prairie until he
hd so many that he could not see them all. How I wish you would all come out and live
wth us and I hop you will some day. Will when you and ----come up we will make the
chickens climb and the rats hunt their holes, Mr. Mott and I are going to build a boat
tis winter and then watch the fish catch it----Will you must bring father and mother
along with you, I will be at the depot with Pete & Sam. I can't begin to tell all the
tricks that Minnie cuts up so Louise must write. Mother write to us often and Father
d Will write, all write. Except this with much love, Noel.

What kind of a chance would there be for us if we should come back, what could
we do?

Feb 1: Mother you must excuse this short letter as this is a nice day and Minnie
d I are going to town to mail it. We think Minnie is a little lady, she is beginning
talk some and helps her mother. Mother be of good cheer perhaps we shall meet again
efore many years I hope days. Give our love to all and excuse this, from N.W. Conger.

Lake Crystal Feb 18, 1871

Dear Sister Till (Matilda): We rec'd your letter the other day and were glad to

hear that you and the rest of the folks are well. We are all pretty well now, though we were under the weather last week. I slipped and fell on the ice and hurt my back so that for one week I could not do my chores, then Louise was sick a day or two and then the babies were sick with colds. The baby came near having the croup but we are all pretty well now.

I went to the woods 2 times last week and I am going to start for the woods in the morning to stay 2 or 3 days and chop as there is no sleighing. We have had but very little snow so far not over 4 inches and that the sun melted off the next day except where it filled up along the fences and small piles at that. We have had but a very few cold days yet, the fact is this has been the nicest winter I ever saw. Our cows have not been shut up a night yet, they have a shed to run under and they have not suffered any with the cold.

Matt and I bought one acre of timber for 13 dollars, the Methodists have been having a meeting at the lakes with good success, some over 40 joined the church. Aunt Jane (Jane Conger Haskell?) is coming out here next month. I guess she will stop at Castles. Robert has given up his claim for his mother. Has Bill Aldees given up coming west? Any man that is a farmer and cant buy a farm there is a fool to stay there.

In 17 months more we shall have papers for 80 acres and something besides how many is there around there that in the same time with same means will have a deed of 80 acres of land and clear of debt.

Till you better come out here instead of going to Canada. Does Mother & Will talk about coming? I wish they would come they need not be afraid of starving for we set a very good table especily this year. Till write some news. Will, Sport gave a wolf a pretty sharp turn yesterday as we came onto loon lake he run about 8 rods from me and Sport close to his heels. Come out with your dog and we will go for some of them. Mother, Father & Caroline we are waiting to hear from you. Give our love to Squire's folks. Will come out and work for me this summer I must have some one. N. W. Conger

Hammond Sep 20, 1902

My dear brother Noel: Just a few lines as a reminder of the day. I hope you are feeling much better. We have all been very well this summer and oh so much to do, especially since the first of July. Nothing but hay and grain. Well that is what we look and hope for is good crops. I suppose you are getting ready for winter by this time.

Squire & Symantha came across the lake with their boat the day before Dan (Dad?He died 6 Feb 1902) was buried & walked from the lake up here. He seems as well as can be & looks younger than our Gerrit now. Symantha does not look well, grows old fast. I hope you & Louisa will visit these parts another year, try to. We have had very changable weather here this summer, more cold than heat. Yesterday & today high wind. Write. Very much love.....Carrie (Caroline)

Dan says tell you for him that he is still kicking about. That he has put in about 260 loads of hay & will have 15 or 15 hundred bushels of grain. Thrashed one field out of doors drew grain to machine. Hay is selling for 8 & 10 dollars some less. I have not sold yet, have lots of work to do this fall. Elstorp has had a great crop of hone this year expects to take about 10 or 12 ton to N.Y. next week.

Warren & Noel (Sigourney) have gone to church tonight. Warren commenced school last week. Noel is going to stay home this fall & help us. Helen & her husband are in the cheese factory yet.

All join in wishing you a happy birthday and wish you many returns of the same--to N. W. Conger.

(Compiler's note: Noel's birthday in the records is 20 Dec 1842.)

COLVIN DE WITT CONGER 1900 & GOLDIE & VIOLET**********

COLVIN DE WITT CONGER, b. 1 Aug 1900, son of JOHN COLVIN CONGER 1874 & LULU MAE MURPHY, d. 26 Oct 1955, Auburn, Wshn; machinist. Md Goldie Morris; div.

1. Gordon Dean Conger.....11 Nov 1926-- --Paula

Colvin's second wife was VIOLET, by whom he had:

1. Sonny Conger..... abt 1928-- --
2. David Michael Conger.....28 May 1941-- --
3. Wilford Howard Conger.....29 Jan 193[illegible] --dead --
4. John Colvin Conger.....27 Aug 1946-- --
5. Betty Lou Conger .....12 Jan 1937-- --Richard Roll

CORNELIUS CONGER 1822 & SOPHIA**********

CORNELIUS CONGER, b. abt 1822 (58 - 1880)in N-Yr, probably was the son of JONATHAN CONGER 1779 & MARY DUELL SHAYLOR. His wife Sophia was b. 1813 (67 - 1880) in England. They were in the 1880 census at Otsega, Allegan, Mchg. He was a tailer.

1. Carletas Conger..... 1849-- --Mr. Sonderson

Willie Evans, grandson age 11, b. Ohio, was living with them in 1880.

CORNELIUS D. CONGER & GENETTE HIGGINS**********

CORNELIUS D. CONGER could have been the Cornelius Conger above, md first to GENETTE HIGGINS. If so, she was probably the mother of Carletas, also. Dau b. Birmingham, Ohio:

1. Josie H. Conger..... 1852-- --Frank Dow,4 Mar 1875

CORTIS CONGER 1812 & MARY DUNNING**********

CORTIS CONGER, b. 12 Mar 1812, Cortland Co N-Yr, son of BENJAMIN CONGER 1785 & HANNA HALL, was md 14 Sep 1839 to MARY DUNNING. Had issue:

1. Frances Conger..... abt 1841-- --Mr. Ewings

Cortis removed to Bureau Co. Illn about 1840, along with his brothers Calvin, Jonas P., Mason M. and David H. Conger. Dau Frances lived in Iowa.

CORYDON HEATH CONGER 1877 & PEARL KIRBY**********

CORYDON HEATH CONGER, b. 29 May 1877, Beloit, Kans; d. 8 Dec 1957, Truax, Sask, Can., son of IRA FRANK CONGER 1854 & ADA MINERVA HEATH. He md PEARL KIRBY. Issue:

1. Ada Mae Conger..... abt 1900-- --Roy Kirkpatrick 28 May 1953
2. Frank Conger..... -- --Phyllis 1954

Ada Mae Conger & Roy Kirkpatrick had Debbie Lee Kirkpatrick b. Feb 1954, Dean Kirkpatrick b. Apr 1955, and two others.

CORYDON CONGER 1826 & MARY JANE BROWN**********

CORYDON CONGER, b. 19 May 1826, Groton, Tompkins, N-Yr; d. there 26 Nov 1901, son of JONATHAN CONGER 1801 & THANKFUL GUTHRIE, md MARY JANE BROWN. Had issue:

1. Frank Conger.....21 May 1849-- Mar 1901--Jennie Conant
2. Jay Conger..... abt 1851-- --Florence Hathaway
3. Benn Conger..... abt 1855--28 Feb 1922--Florence Buck

This family is written up in the biography of WILLIS NATHANIEL CONGER 1858.

CRAIG MOORE CONGER 1821 & JANE MARIA WARREN**********

CRAIG MOORE CONGER, b. 12 June 1821, Metuchin, Middlesex, N-Jr; d. 16 May 1879, son of MOSES CONGER abt 1795 & MARGARET SHOTWELL; was md 31 July 1845 at Westboro, Worcester, Mass. to JANE MARIA WARREN, b. 31 Mar 1823, dau of Eli Warren & Patty Forbes. Issue. b. Westboro:

1. James William Conger..... 1 Jul 1850-- — Mary A. Gates
2. Frank E. Conger..... abt 1848-- --md - no issue

3. Nellie Conger..... abt 1850--child
4. Carrie Conger..... abt 1852--child
5. George Conger..... abt 1854--child
6. Addie B. Conger..... abt 1856-- --unmd in 1909
7. Fred Warren Conger..... abt 1858-- --unmd in 1909
8. Albert G. Conger..... abt 1860-- --md - 1 dau

CRAYTON HALL CONGER 1825 & ELIZABETH HASBROOK & LOUISA AGNES SHOVE**********

CRAYTON HALL CONGER, b. 24 Apr 1825, Albany Co. N-Yr; d. 22 May 1880, son of UZZIAH CONGER 1789 & HANNAH WEST; was md 31 Oct 1849 to ELIZABETH HASBROOK, b. 11 July 1834; d. 10 July 1864. Ch. b. Albany, N-Yr:

1. Arthur Willis Conger.....20 Jun 1851--12 Dec 1882--Ella Chase
2. Irene Amanda Conger.....14 Aug 1853--23 Feb 1890--Michael Courtney 6 Sep 1876
3. Lillian Eugenia Conger.....23 Jul 1855--19 Jun 1877--

Crayton was md 2 May 1866 to LOUISA AGNES SHOVE, b. 24 June 1841, Albany, N-Yr.

1. Alice Shove Conger..... 8 Jul 1870-- --Guy Hunter, 5 Jun 188?
2. Roy Uzziah Conger..... 6 Feb 1873-- --
3. Elija May Conger.....12 Apr 1875-- --
4. Hazel Conger.....19 Sep 1877-- --
5. Emma B. Conger.....29 Jan 1880-- --

CROMER CECIL CONGER 1900 **********

CROMER CECIL CONGER, b. 20 Nov 1900; d. 8 Aug 1969, son of FLOYD WARE CONGER 1880 & LEILA MOSS, had issue:

1. Sam D. Conger..... abt 1924-- --
2. Verlie C. Conger..... abt 1926-- --Claude E. Donehoo

Verlie C. Conger and Claude Eugene Donehoo had son Claude Eugene Donehoo, b. 6 Jan 1930, whose son Stanley Eugene Donehoo was b. 17 Feb 1952.

CYRUS MASON CONGER 1858 & CATHERINE CHESTNUTWOOD**********

CYRUS MASON CONGER, b. 28 July 1858; d. 21 Feb 1932, Adel, Dallas, Iowa, son of MASON M. CONGER 1815 & CATHERINE MURPHY; was md 6 Apr 1884 to CATHERINE CHESTNUTWOOD, b. 10 Oct 1860; d. 8 June 1942. Had issue:

1. Blanche Conger.....15 Nov 1886--12 Oct 1969--Burgess Phillips (no issue)
2. (Roy) Millard Conger.....30 Oct 1893--29 Oct 1959--Bess E. Houser 25 Nov 1915
3. Harlan Armstrong Conger.....30 Oct 1896--11 Oct 1966--Edith Mark

Burgess Phillips, b. 19 May 1891; d. 3 Feb 1955.

CUB CONGER (See ISAAC CONGER 1851)**********

E E. CONGER 1900 & HELEN OSHEL**********

DALE E. CONGER, b. 1 Apr 1900, Des Moines, Polk, Iowa, d. 30 June 1963, cremated, o of HORACE GLENN CONGER 1872 & EDITH EDMONDS; was md 10 Oct 1929 to HELEN OSHEL, b. 2May 1902.

Helen had 2 children by a previous marriage; dau Helen Margaret was adopted by e sister; son Jack adopted by Dale Conger. Jack, b. 6 Apr 1921, had 3 dau, 1 son.

AE E. CONGER 1917 & PHYLLIS KURTZ**********

DALE E. CONGER, b. 21 Dec 1917, Oakley, Mchg, son of HARRISON A. CONGER 1888 & AIE LLOYD; was md 15 May 1942 to PHYLLIS KURTZ, b. 10 June 1919. Had issue:

1. Sherry Lee Conger..... 8 Feb 1944-- --Robert Elwell 17 Dec 1963
2. John Harrison Conger.....24 Nov 1947-- --

AE EDGAR CONGER 1927 & CORA JANE SPOONER; KATHERINE AGNES MUNN**********

DALE EDGAR CONGER, b. 26 July 1927, Adair, Guthrie, Iowa, son of JOHN ALLEN CON-E 1873 & MARY EDNA KERR; was md 6 June 1951, Independence, Buchannan, Iowa to CORA AE SPOONER, b. 10 May 1936, dau of Howard Spooner & Edith Jane Appleby.

Dale is a press operator; enjoys bowling and Scouting. Ch b. Waterloo, Iowa:

1. Karen Ann Conger.....11 Aug 1952-- --
2. Katherine JoAnn Conger.....11 Sep 1955-- --

Dale was md 10 Nov 1958 at Iowa City, Johnson, Iowa to KATHERINE AGNES MUNN, b. 6May 1939, Sioux City, Woodbury, Iowa, dau of Earl Charles Munn & June Agnes Hammon. ch are Catholic. Res: 609 Tremont, Davenport, Iowa, 52803. 1st 2 ch b. Waterloo, ca; last 2 at Davenport.

1. Charles Alan Conger.....25 Aug 1959-- --
2. Carol Marie Conger..... 8 Nov 1960--13 Mar 1961--
3. Duane James Conger.....11 Apr 1962-- --
4. David Lee Conger.....17 Oct 1965-- --

AON HAMLIN CONGER 1855 & JANE CASSINGHAM OSLER**********

DAMON HAMLIN CONGER, b. 28 Mar 1855, Wyette, Illn; d. 17 Aug 1946, Greeley, Weld, oo, bd. Linn Grove Cemetery, Greeley, son of JOSEPH P. CONGER 1813 & SARAH MURPHY; a md 25 Dec 1886, Kenesaw, Adams, Nbrs to JANE (JENNIE) CASSINGHAM OSLER, b. 27 Feb 36, Gardner, Illn; d. 24 Nov 1913, Ault, Weld, Colo, bd Kenesaw, Nbrs. She was dau f George Washington Osler (6 July 1822-21 Apr 1880) & Eunice Laura Booth (23 Mar 1831 ay 1912). One lineage in this family goes back to 1740 when John Percy first came o America from England.

Damon was a railroad worker and farmer. Ch b. at Prosser, Nbrs:

1. Frederick Damon Conger..... 4 Sep 1891-- 8 Jul 1965--Maude Ester Jones
2. Earl Percy Conger.....12 May 1894-- --Frances I. Mackley
3. Goldie Charlotte (Lottie)Conger19 Sep 1887-- --Clarence Hunt
4. Iva Mae Conger.....14 Aug 1896-- --Fred R. Wessman 31 Oct 1920

A LEWIS CONGER 1921 & RENZA MYERS**********

DAN LEWIS CONGER, b. 10 May 1921, Overton, Clark, Nvd, son of SIMEON DAVID CONG-R1883 & MAYBELL ROSALIE LEWIS, was md 18 Nov 1941, St. George, Washington, Utah, to EZA MYERS, b. 9 Feb 1923, Parowan, Iron, Utah, dau of Thomas H. Myers & Doris Ada-ida Thornton.

Dan is a refrigeration expert. He was described (by his wife?) as a "fine father and good teacher....has an excellent bass voice, plays harmonica, very industrious, speaks and studies Spanish, is very generous, an avid reader, likes sports."

Renza loves music, plays piano, loves people, studies history and Spanish; is very religious, likes to help people less fortunate. Both are Latter-Day Saints (Mormon). Res: 8155 Hillside Rd, Alta Loma, Clfr, 91701. Ch b. at Las Vegas, Nvd, except Raymond, b. at Pomona, Clfr.

1. Thomas Dan Conger.....23 Apr 1943-- --Maria G. Benavides 28 Jan 1966
2. Kathleen Gay Conger..... 8 Jul 1945-- --Stephen T. Ellis
3. Joy Susan Conger.....22 Mar 1948-- --
4. Renza Jill Conger.....12 Mar 1949-- --
5. Sylvia Lorraine Conger.....26 Jun 1951-- --
6. David Stanley Conger..... 5 Jul 1953-- --
7. Raymond Lewis Conger.....24 Jun 1960-- --

DANE HAASER CONGER 1921 & EVELYN KING**********

DANE HAASER CONGER, b. 3 May 1921, Buffalo Gap, S-Dk, son of PETER BONESTEEL CONGER 1894 & MARY EDNA HAASER, was md to EVELYN KING. Son b. at Hot Springs, S-Dk.

1. Thomas Dane Conger.....10 Nov 1948-- --

DANIEL CONGER 1728 & MARY**********

DANIEL CONGER, b. abt 1728, Morristown, Morris, N-Jr, d. 1 May 1785 "age 57 of Dropsey", son of BENJAMIN CONGER 1700 & EXPERIENCE FOORD; was md to MARY ----, b.1731 d. 22 May 1777 "age 46, of Small Pox". Ch b. at Morristown; also lvd at New Vernon.

1. Benjamin Conger..... 1757-- --Phoebe (?) Armstrong
2. Jonas Conger..... 1758-- 2 Aug 1827--
3. Jacob Conger..... 1760-- 1803--Phoebe Johnson
4. Zipporah Conger..... 1764-- --Jonathan Johnson 21 Nov 1780
5. Abigail Conger..... abt 1766-- --Nathan Guerin 1 Feb 1778

Daniel Conger served in the Revolution in Capt. Ballard's Company, 3rd Bn, Second Establishment, and in Captain Stillwell's Co., 4th Reg, of Hunterdon Militia. Jonas was a private in the Revolution; no further record.

Deaths of Daniel and Mary are with the Presbyterian and Baptist records of Morristown, published 1806. Jonas, Benjamin, Zipporah and Abigail are mentioned in the will of the grandfather Benjamin.

Your compiler believes that Benjamin 1757 was married to Rachel Armstrong rather than Phoebe. If it was Phoebe, she was his first wife and Rachel his second.

DANIEL CONGER 1787 & BETSY ROBERTS: MARY BURTCH**********

DANIEL CONGER, b. 24 Dec 1787, Mendham, Morris, N-Jr; d. 4 Nov 1845, Knox Co. Ohio, son of JOSEPH CONGER 1748 & SARAH LAMPSON; was md to BETSY ROBERTS, b. Knox Co. d. 6 Dec 1823, Knox Co. Ch b. there also:

1. Anne Conger..... 1 May 1815--27 Sep 1855--John D. Bartlett 11 Oct 1837
2. Sarah Conger.....20 Jan 1817--17 Feb 1817--
3. David Conger..... 7 Oct 1817--14 Oct 1817--
4. Amy Conger..... 1 Nov 1818--12 Jun 1899--Benjamin Lyon 18 Sep 1859
5. Joseph Conger.....16 Dec 1821-- 1902--H. Wilkinson

Joseph Conger was a lumberman. He had a dau Inez b. abt 1850. In 1880 he lived at Glenwood, Mills, Iowa, with grand dau Josephine 5 in the household.

Daniel's second wife was MARY BURTCH, b. 18 May 1802, Knox Co Ohio; d. 28 Feb, ...er unknown. Ch b. Knox Co:

1. Elizabeth Conger.....28 Oct 1826-- 1905--C. P. Shur,15 Mar 1853
2. Catherine Conger.....13 Jan 1828--20 Sep 1835--
3. Jane Conger.....31 Oct 1829--17 Jul 1901--
4. Mary D. Conger.....31 Jan 1832-- --John F. Goodson 28 Nov 1880
5. Daniel Lampson Conger.....27 Sep 1833-- abt 1914--Caroline Wilkinson
6. Hannah Conger.....27 Dec 1835--28 Feb 1894--James Ball,27 Sep 1869
7. Martha E. Conger..... 7 Jul 1839-- --Wm F.Smith,1 Oct 1873

...IEL CONGER 1788 & MARY GOUDY**********

DANIEL CONGER, b. 1788, Pnns; d. 10 Nov 1852, son of MOSES CONGER 1735 & MISS ...NDRICKS, md MARY GOUDY, b. in Ireland. The 1850 Cincinnati census lists Andrew, ...gh, Robert and wife Sarah b. 1793. Ch b. Mt Airy, Hamilton, Ohio:

1. Margaret Conger..... abt 1806-- --William Hay
2. Rachel Conger..... abt 1808-- --James Sanders
3. Rebecca Conger..... abt 1810-- --Isaac Sparks
4. Delilah Conger..... abt 1812-- --
5. Nancy Conger..... abt 1814-- --
6. Betsy Conger..... abt 1816-- --
7. Jeremiah Conger..... 1819-- --Elizabeth
8. Henry Conger..... 1820-- --Lucinda
9. Samuel Conger..... 1818--20 Nov 1897--Melissa Gillet
10. Sarah Conger..... 1824-- --
11. John Conger..... 1826-- --
12. Andrew Conger..... 1828-- --
13. Hugh G. Conger..... 5 Jun 1832--17 Jan 1908--Helen Taylor
14. Robert Conger.....10 Oct 1836-- 2 Jul 1902--Martha Dustin

...NIEL CONGER 1788 & MARY**********

DANIEL CONGER, b. 1788, Morristown, Morris, N-Jr; d. 1818, Locke, Cayuga, N-Yr, ...s son of JACOB CONGER 1760 & PHOEBE JOHNSON. By his wife Mary he had:

1. Daniel Conger..... abt 1810-- --
2. Zenas Conger..... abt 1812-- --
3. John Conger.....29 Jun 1817--14 Jan 1872--Eliza Cole

Daniel was md, had 2 children; no further record. Zenas lvd in Seneca Co, N Yr.

...NIEL CONGER 1828 & POLLY JAYNES & KEOKA SMITH**********

DANIEL CONGER, b. 29 Sep 1828, Sangerfield, Oneida, N-Yr; d. 9 Mar 1905, Water-...lle, Oneida, N-Yr, son of ELIJAH CONGER 1798 & MELINDA LIVERMORE, was md 12 Nov 1851 ...t POLLY JAYNES, b. 12 Apr 1833; d. 8 Sep 1884, Waterville. Son b. there:

1. Dewitt Conger.....31 Jan 1854--22 Apr 1911--1.Ella Cooper 2.Blanche Cook

Daniel's second wife was KEOKA SMITH, b. 21 Dec 1856. They were md 8 July 1891-- ...n issue.

...NIEL CONGER 1831 & MARGARET**********

DANIEL CONGER, age 29 in 1860 (b. 1831) and wife Margaret, 35 in 1860 (1825), ...re living in Center Twp, Monroe Co Ohio in 1860. He was probably the son of GERSHOM ...NGER 1798 & HANNAH PIATT, who had a son named Daniel born around that time. They ...ved in Adams Twp, Monroe Co. The 1860 census shows:

1. Hannah E. Conger..... 1854-- --

DANIEL CONGER 1859 & DELLA MOORE**********

DANIEL CONGER, b. 1859, Kntc, d. at Marion, Crittenden, Kntc, bd in Freedom Cemetery in an unmarked grave, son of LEMUEL CONGER 1827 & SARAH PARIS, md abt 1880 to DELLA MOORE. Had issue:

1. Paul Henry Conger.....19 Jan 1881-- 8 Apr 1932--Myrtle E. Lanham
2. Ella Conger..... abt 1883-- abt 1896--

DANIEL BENNETT CONGER & MARY SARGENT DAVIS**********

DANIEL BENNETT CONGER, b. 15 June 1898, Waterville, Oneida, N-Yr, son of DeWitt CONGER 1854 & BLANCHE CLAYTON COOK. He was md 25 Apr 1925, Montclair, Essex, N-Jr, t MARY SARGENT DAVIS, b. 25 Sep 1903, Tarrytown, Westchester, N-Yr, dau of Howard Lee Davis & Ione Tefft Hatch. Res: Box 396, Waterville, N-Yr, 13480. No issue.

DANIEL CODDINGTON CONGER 1819 & CHERRY ANN MALTBIE**********

DANIEL CODDINGTON CONGER, b. 1 Feb 1819, Bangor, Franklin, N-Yr; d. 23 Apr 1893, Evans Center, N-Yr, son of CODDINGTON CONGER 1775 & ZILPHA ROSS; was md 1855 to CHERR ANN MALTBIE, b. 29 Sep 1831, Evans Center; d. 20 Sep 1907, Buffalo, Erie, N-Yr. She was the dau of Samuel Maltbie (d. 24 Mar 1875) & Phoebe Bartholomew (b. 3 Dec 1795. they were md 1 Sep 1814; res. N. Evans, N-Yr.) Ch b. Evans Center:

1. Louisa Carmalotta Conger.....30 Jul 1856-- --James Lee
2. Helen Jane Conger.....12 Mar 1858-- --Frank Parker
3. Zillah Adelia Conger..... 9 Sep 1860-- --A. B. Coon
4. George James Conger.....30 May 1862-- --Kate Lane,25 Dec 1887
5. Laura Ada Conger.....25 Nov 1864--12 Dec 1866--
6. Hattie Ann Conger.....14 Oct 1868-- --Ambrose Sheink
7. Julia Lee Conger.....14 Oct 1869-- --E. Boyce

Daniel Coddington Conger ran away from his home when 18 years of age,and taugh singing school on the Canadian Frontier. Later he shipped from a sea port in Maine and went on a four year whaling voyage. The next heard from him was that he was in the Marine Corps,in the service of the United States,and was then in the Everglades o Florida. He was not heard from again until after the close of the Mexican War, i which he was severely wounded.He then went to New York City,where he was cared for b a Ladies Aid Society. Normally he was a large man, but at that time weighed but 9 pounds. He had wounds from a lance in his face, and a gunshot wound in his leg.

When the Civil War broke out he had recovered from his wounds sufficiently so h enrolled in a New York Regiment from Buffalo. The exact length of time of thi service service is not known. He was again wounded in one foot at Fort Hudson, on th Mississippi River. From this service he was honorably discharged and died in Buffalo His only son, George James Conger, was living in Buffalo in 1908; no known issue.

DANIEL JACOB CONGER 1836 & ELIZA A. WADE**********

DANIEL JACOB CONGER, b. 9 Sep 1836, Bristol, Ontario, N-Yr; d. Nov 1901, Jonesville, Hillsdale, Mich, son of JACOB CONGER 1798 & MARIA JOHNSON; was md 10 Dec 1866 to ELIZA A. WADE, b. 8 Nov 1834, Down Co., Ireland. Ch b. Hillsdale:

1. Mary Conger.....10 Oct 1867-- --
2. May Conger..... 1869-- --E. M. Collins

DANIEL LAMPSON CONGER 1833 & CAROLINE WILKENSON**********

DANIEL LAMPSON CONGER, b. 27 Sep 1833, Knox Co. Ohio, d. abt 1914 at Mills Col Iowa, son of DANIEL CONGER 1787 & MARY BURTCH; was md 1868 to CAROLINE WILKENSON, who d. abt 1928 at Mills Co. Ch. b. there:

1. Charles Conger..... 3 Jan 1870--15 May 1945--Mary Haines
2. John Leonard Conger.....10 Jul 1878-- 1 Jun 1955--Ada Greenwood
3. Amy Conger.....27 Jun 1883-- 1952--unmd

A IEL MC FARLANE CONGER 1810 & EMMA**********

DANIEL MC FARLANE CONGER, b. abt 1810, d. at Peoria, Illn, was son of JOHN HEN- CKS CONGER 1780 & NANCY GRADY. His wife's name was Emma.
1. William Johnson Conger (lvg in Spokane, Wash. 1911)

IIEL W. CONGER 1844 & ISABELL WATSON**********

DANIEL W. CONGER, b. 31 Aug 1844, Morrow Co. Ohio, son of THOMAS CONGER 1794 & RCAS BUSBY, was md 30 Apr 1866 to ISABELL WATSON, b. 8 Oct 1840, Shelby, Richland, lio. Ch b. Mount Gilead, Morrow, Ohio:

1. Son Conger.....16 Sep 1867--16 Sep 1867--
2. Mary B. Conger.....25 Mar 1869-- after 1903--Israel Tessier
3. William Watson Conger..... 4 Oct 1872-- --Helen Hague Brigham
   Toledo,O. 28 Jun 1905
4. Ray Thomas Conger..... 6 Jun 1874-- --Rhuamah Saunders
   Toledo, O. 7 June 1906
5. Roy Everett Conger..... 6 Jun 1874-- --Winifred Morris
   11 Feb 1904

Roy E. Conger had son George Morris Conger b. 9 Aug 1909; d. 10 May 1910.

RIUS JOHN CONGER**********

DARIUS JOHN CONGER, b. 16 Mar 1944, San Diego, Clfr, son of LEE DAWSON CONGER 05 & RUTH LOUISE JOHNSON; was md 23 Jan 1966, Snyder, Scurry, Txs, to ELIZABETH ANN LLIAMS, b. 15 June 1945, Abilene, Taylor, Txs, dau of Raymond Fred Williams & Eula Sdes. Darius is a Professor; Elizabeth a teacher. Res: 4307 Durango, Odessa,Tex.

RRELL DON CONGER 1898 & ANN ALEXANDRIA CAMERON**********

DARRELL DON CONGER, b. 28 Dec 1898, Ida Grove, Ida, Iowa, son of THEODORE DON NGER 1854 & MARCELLA VANCE KELLY; was md 25 June 1925 at Ida Grove, to ANN ALEXAN- IA CAMERON, b. 16 Oct 1900, Ida Grove, dau of William Douglas Cameron & Ann Fowles mpson. Darrell was a Life Insurance Salesman; Ann was active in church and social rk, P.E.O. Ch b. Ida Grove:

1. Jean Douglas Conger.....27 Oct 1931-- --Norval L. Saxton
   5 June 1955
2. James Alexander Conger.....26 Sep 1934-- --Elna Mae Love

RRELL ROY CONGER 1943 & LINDA DOREEN MARL**********

DARRELL ROY CONGER, b. 20 Aug 1943, San Diego, Clfr, son of HAROLD SHERMAN CONGER 916 & LILLIAN LORRAINE MC INTOSH, was md 18 Nov 1960 to LINDA DOREEN MARL, b. 26 Apr 940, Portland, Orgn, dau of Herbert William Marl & Margaret Doreen Wride. Both are atter-Day Saints. Darrell is in the U.S. Army.

ARYL GENE CONGER 1935 & MARY DELL GILMORE**********

DARYL GENE CONGER, b. 3 May 1935, Macon, Mo, son of WILMER IRA CONGER 1904 & RACE CAROLINE WORKMAN, was md 15 May 1953, Ottawa, Franklin, Kans, to MARY DELL GIL- ORE, b. 10 Jan 1935, Richter, Franklin, Kans, dau of Cecil Jennings Gilmore & Laura uth Jones. Daryl is a Physical Therapist; enjoys hunting, fishing, sports. Mary is secretary. First two ch b. Lawrence, Kans; 3rd at Sidney, Nbrs.

1. Denise Diann Conger.....26 Dec 1953-- --
2. Randall Gene Conger.....10 Jul 1956-- --
3. Ronald Allan Conger.....19 Dec 1961-- --

DARYL REID CONGER 1931 & THEOLA JUNE COTTLE**********

DARYL REID CONGER, b. 6 May 1931, Tremonton, Box Elder, Utah, son of SHERMAN RAY CONGER 1894 & ANNA GERTRUDE CROZIER, was md 17 Jul 1943, Brigham, Box Elder, Utah, to THEOLA JUNE COTTLE, b. 15 May 1932, Stone, Idaho, dau of William Dewey Cottle & Hilda May Bradshaw. Daryl is Chief of Police; Theola an Avon Representative. Res: 1960 N 400 W, Sunset, Utah, 84015. Both are Latter-Day Saints. First 2 ch b. Brigham; other at Ogden:

1. Daryl Blake Conger.....19 Sep 1956-- --
2. Steven Reid Conger.....12 Nov 1957-- --
3. Mark William Conger.....19 May 1960-- --
4. Ronald Sherm Conger..... 5 Oct 1962-- --

DAVE RULON CONGER 1915 & NORMA CHARLESWORTH (DIV)**********

DAVE RULON CONGER, b. 7 June 1915, Overton, Clark, Nev, son of SIMEON DAVID CONGER 1883 & MAYBELL ROSALIE LEWIS, was md 18 Oct 1938, Maland City, Oneida, Idaho, to NORMA CHARLESWORTH, b. 29 Mar 1921, Malad City, Oneida, Ida, dau of Lester Earl Charlesworth & Eliza Ellen Calton. Both Latter-Day Saints, they are divorced. Rulon resides at 10822 Victory Blvd, N. Hollywood, Clfr. 1st ch. b. Overton, 2nd at Los Angeles, others at Pasadena, Clfr.

1. Kathleen Conger..... 8 Aug 1940-- 9 Aug 1940--
2. James Rulon Conger..... 9 Jul 1941-- 9 Jul 1941--
3. Patricia Gail Conger.....14 Dec 1946-- --
4. Ronald Dave Conger.....21 Aug 1948-- --

DAVID CONGER 1707 & DORCAS OLIVER**********

DAVID CONGER, b. 15 Mar 1707, Woodbridge, Middlesex, N-Jr; c. 1747, Elizabeth, Union, N-Jr, son of GERSHOM CONGER 1685 & ANN DE SIGNEY; was md 25 Feb 1730 at the 7th Day Baptist Church at Piccataway to DORCAS OLIVER, b. abt 1709 at Woodbridge, dau of Samuel Oliver of Rahway, son of William Oliver & Mary Ackerly. Ch b. Woodbridge:

1. David Conger.....17 Aug 1731--12 Apr 1792--Rachel Willson
2. Mary Conger..... 1735-- --Timothy Crane?
3. Peter DeSigney Conger..... 1737-- --Sarah Campbell
4. Dorcas Oliver Conger..... 1741-- 1815--Mathias Burnett
? 5. Hezekiah Conger.....bapt.23 May 1753-- --

Mary Conger may have been the Mary Conger who md 2 Nov 1760 at Westfield to Timothy Crane, son of Jeremiah Crane, Jr.

HHezekiah Conger, bapt at St. John's Church, Elizabethtown, N-Jr, may have been of this family.

On 31 Mar 1733 David bought 60 acres of land in the bounds of Woodbridge from John Ilslee of Rahway. On 26 May 1733 he bought of William Oliver (yeoman) of Elizabethtown, 26 acres of land bounded by Wimans, Clark and Elslan; was a carpenter.

Mathias Burnett of Headleytown, N-Jr, was b. 15 Nov 1739; d. 29 Nov 1805; had 8 children.

DAVID CONGER 1731 & RACHEL WILLSON**********

DAVID CONGER, b. 17 Aug 1731, Woodbridge, d. 13 Apr 1792, Hollowell, Ontario, Canada, was the son of DAVID CONGER 1707 & DORCAS OLIVER. He was md 20 Aug 1751 at Piscatawua to RACHEL WILLSON, b. 25 Jan 1734, Piscataqua, Middlesex, N-Jr; d. 20 May 1817, Hallowell. Ch. b. Middlesex Co. N-Jr:

1. Sabra Conger.....30 May 1755-- --Richard Gardner
2. Ascenath Conger.....22 Dec 1756-- --Thomas Goldsmith
3. John Conger.....25 Aug 1758--18 Nov 1825--Phoebe Smith
4. David Conger.....23 Feb 1760-- 9 Jan 1816--Julia Owens
5. Rachel Conger.....30 Aug 1761-- --George Wilkins
6. Sarah Ladner Conger.....13 Feb 1764--23 Oct 1857--Augustus Spencer
7. Dorcas Conger.....11 Oct 1767--25 May 1846--Daniel Young
8. Peter DeSigney Conger.....16 Jan 1770-- 1828--Elizabeth S. Seymour
9. Stephen Conger..... 1 Mar 1773--27 Apr 1826--Mary Bates
10. Mary Conger.....24 May 1775--20 Apr 1865--Elijah Carley
11. Willson Seymour Conger..... 2 Jan 1778--12 Aug 1843--Sarah Osborne

David Conger was an heir to the estate of his grandfather, Dr. DeSigney.

This branch of the family were Tories. They were dissatisfied with the result of the Revolution that the entire family removed to Ontario, Canada, with the exception of the oldest son John, who removed to New York. It has been said that the property was confiscated, and this branch were founders of the "Canadian" branch. David's epitaph: "Here lies the body of David Conger born in Piscataqua, state of New Jersey August 17, 1731, deceased in Hallowell April 12th 1792, aged 60 years 7 months and 2 days. Turn--ye liberal souls who never--friendships name--who boast her blessings and who feel her flame, approach! For you the mourner reads this stone to sooth your sorrows and record his own."

"Here lies the body of Rachel Conger born in Piscataqua State of New Jersey Jany. 30 1732. Deceased May 30th 1817. Aged 83 years four months and 22 days. Meek shade farewell; go seek that quiet Home where sin shall _____and sorrow wound no more then share the joy the words of _____impart The Vision promised to the pure in heart."

"Here lies the body of David Conger junr. Born in Piscataqua State of New Jersey February 23d 1760 and Deceased Jany 9th 1816.Affliction sore long time I bore Physicians were in vain Till God did please and Death did seize and ease me of my pain."

* * *

Be it remembered that on the sixteenth day of May eighteen hundred and twenty-tree 1823 Stephen Conger and John Conger oldest son of David Conger junr (my brother) did agree both of them and did actually plant a red ceder post marked 7 & 8 as a monument or landmark between Lots 7 & 8, first concession North, of the Carrying place in Hllowell the ancient post being down but the place ascertained to our mutual satisfction. Present when said post was planted: Stephen Conger, John Conger, David S. Cnger, Benjamin Bristol, William Black (or Blaik) and Wilmet (Willson?) Conger.

To be also remembered on the nineteenth day of May 1823 a post was planted on the Nrth side of Number 8 a red ceder post marked 8 & 9 by mutual consent of Stephen Conger and Thomas Goldsmith the then owners of said Lots 1st concession North of the Carring Place Hallowell in presence of David Conger Goldsmith & David Stoddard Conger.

* * *

LST WILL AND TESTAMENT OF DAVID CONGER:

In the Name of God Amen. The tenth of Apriel in the year of Our Lord one thousand seven hundred and ninety two; I David Conger Seiner of Sophiasburg province of Quebec, yoman, being very sick and weak in body but of perfect mind and memory,thanks be given unto God for the same, and calling to mind the mortality of my body and knowing that it is appointed for all men once to Die due make and ordain this my last will and testament; that is to say principally, and first of all I give and recommend m y Soul into the hands of God that gave all; and for my body I recommend it to the Earth to be buried in a Christian like and decent manner at the discretion of my Executors nothing doubting but at the general Resurrection I shall receive the same agane by the mighty power of God and as touching such worldly Estate wherewith it hath pleased God to bless me in this life, I give, devise and dispose of the Same in manner a n d f•rm following: that is to Say:

In the first place I give and bequeath to Rachel my dearly beloved wife all my moveable estate; also I give to my son David Conger all that lot of land Number Seven;

likewise I give to my two sons Peter Designea Conger and Stephen Conger; the lot of land number Eight being the home place to be equally devided between them two also I do give to my youngest son Willson Conger one lot of land Number Seven being in the Second concession and I do hereby appoint my beloved wife Rachel Conger and Peter De Signea Conger sole executors of this my last will and testament hereby revoking all former wills by me made in witness whereof I have hereunto set my hand and Seal this day and date above mentioned in the presents of us who has hereunto subscribed our names.
Signed. Sealed. Published and declared by the above named David Conger Sen. to be his last will and Testament, in the presents of us, who have hereunto subscribed our names as witnesses, in the presence of the Testator. Augustus Spencer; Thomas Goldsmith, and Daniel Young.

* * *

Also among the papers are a deed from David Conger Junior to Stephen Conger; a note for 50 pounds signed 22 July 1762, by David Conger (senior) and Benjamin Fowler (or Foster) both of Piscataway; a deed from Peter Designea Conger to Stephen Conger; and a deed whereby one Thomas Munday sold, on behalf of David Conger (senior) 9¼ acres of land in Piscataway. The deed refers to David Conger as being then resident in "the County of Ulster in the Highlands of York in the state of New York." It is dated June 10th, 1784. David's deed to the land was dated August 28, 1759.

* * *

Piscataway Ear Marks: The Mark of David Conger for his cattle, horses, sheep and swine is a A half crop the under side of the right and a slit in the top of the right the mark which was Daniel Waldrings. Entrd this 3rd day of May, 1744.

DAVID CONGER 1740 & MARY ELLISON**********

DAVID CONGER, b. 8 Oct 1740, Newark, Essex, N.Jr; d. 23 July 1827, New Windsor, Orange, N-Yr, son of SAMUEL CONGER 1715 & JOANNA CRANE; was md 1759 to MARY ELLISON, b. 15 June 1741, Newark; d. Aug 1820, New Windsor. Ch b. Newark:

1. Joseph Conger.....31 Mar 1761-- 6 Jul 1820--Hannah Van Riper
2. Josiah Conger.....21 Dec 1763-- 4 Jun 1832--Elizabeth Canfield
3. Sarah Conger.....17 Mar 1765-- --
4. Obediah Conger.....27 Jun 1768--22 Sep 1848--Mary Van Riper
5. Stephen Meeker Conger.....10 Sep 1770-- 3 Oct 1837--Sarah Crocker
   Rachel Hitchcock
6. Margaret Conger.....24 Mar 1782--28 Mar 1851--1.David Hudson
   2.Rev. Elias Riggs

David Conger was a shoemaker; also a Coaster and trader on the Hudson River, and subsequently was proprietor of a ferry at Newburgh, N.Y.. He moved from Newark to New Windsor about 1776 and served as Pvt. in Capt. Hendrick Van Buren's Company of Col Jonathan Hasbrough's Regt of N.Y. Militia.

DAVID CONGER abt 1741 & MARY DARBY**********

DAVID CONGER, b. abt 1741, Woodbridge, Middlesex, N-Jr; d. 1778, son of JONATHAN CONGER 1710 & ANN ENYARD; md in 1762 to MARY DARBY GREEN, b. 1742, Woodbridge, d. 179 supposedly in Green County, Pa, dau of William Darby & Mary. Ch b. Woodbridge:

1. Elias Darby Conger..... 8 Jun 1763-- 3 Sep 1845--1. Mary Goble
   2. Mary Gregory
2. Mary Conger..... abt 1765
3. David Conger..... 1767-- 1833--Sarah Welch

It is thought that David Conger was married twice. There is a tradition to that effect and that he had a son, ISHMAEL, by the first marriage--that he was only married about a year when his wife died. An Ishmael Conger does appear in the 1790 census of Washington county, Penn., where Elias Darby and David Conger (his brothers?) settled.

David died during the Revolutionary War. From the office of the Adjutant General ir Trenton, N-Jr we find the following:

It is certified that the records of this office show that David Conger served as a Private in Middlesex County, New Jersey Militia, received certificate 1571 amounting to £8:2 for the depreciation of his continental pay in Middlesex County, New Jersey Militia during the Revolutionary War.

Any of his descendants are eligible to membership in the Sons or Daughters of the American Revolution.

Mary Darby Green, his wife, was the daughter of Deacon William Darby and his wife Mary. Deacon William was the son of William and Elizabeth Darby who were of a group of English settlers of Elizabethtown, N.J. in 1688. He appears in the Scotch Plains' land owners in 1690. His children, according to records, were William b. abt 1693, Benjamin, John and Ephraim. Deacon William Darby organized the Scotch Plains Baptist Church on 2 Aug 1747.

DAVID CONGER 1760 & ELIZABETH BLUE**********

DAVID CONGER, b. 1760, Morristown, Morris, N-Jr; d. 18 Sep 1842, Dearborn Co. Ind, son of ENOCH CONGER 1744 & SUSANNAH WHITEHEAD; md ELIZABETH BLUE, b. 20 Sep 1762, New Brunswick, Middlesex, N-Jr (of New Vernon), d. 1 Sep 1847, Dearborn Co. Ind. Both bd at Hogan Hill. Ch b. Morristown, N-Jr:

1. Peter B. Conger.....	abt 1790--		--Abigail Mitchell 5 Nov 1815
2. Zacharia Conger.....	abt 1792--	1854	--Tacy Barr
3. Susan Conger.....	abt 1794--		--Mr. Runyon
4. Theodora Conger.....	abt 1796--		--Lewis D. Tuthill
5. Margaret Conger.....	abt 1798--		--Zenas Stewart
6. Enoch Conger.....	abt 1799--		--Eunice Beach
7. Nancy Conger.....	1801--		--Silas (Cyrus?) Mills 26 June 1810
8. Eliza Conger.....	abt 1803--		--Benjamin Powell
9. Lewis Conger.....	abt 1805--		--Hannah Morris
10. Samuel Whitehead Conger.....12	Apr 1808	--25 Oct 1890	--Ann Haynes
11. John Conger.....	1812--	1836--	

Omer T. Conger 1835 of Indianapolis, Indn, grandson of David and Elizabeth, made quite an extensive study of the genealogy of the descendants of his grandparents. He spoke of them having 13 children, but only 11 are listed. The Register of Deaths of Morristown Presbyterian and Baptist, gives the following: Mary, dau of David Conger, fits, d. July 28, 1796 (no age). Also, Child of David, fits, Oct 3, 1805 (no age). These children do not seem to tie in with the other David Conger 1760 of Morristown.

Not much is known of the Morris county life of David Conger, other than he was said to have been a captain of a militia company. This may have been the David Conger 1760 who married Elizabeth Ayres.

Omer T. Conger goes on to say that his grandfather was a private in Capt. James Rea's Co. 7th Reg of Inf USA. He enlisted 7 Nov 1808 for five years, transferred to Gilbert C. Russell's Co. 26 Mar 1810; promoted to Sgt 9 Oct 1810. Reduced to Corp. 1 May 1812; promoted to Sgt 12 Feb 1813. Discharged and re-enlisted at New Orleans on 1 Feb 1813, for the war, as a Private in Captain Uriah Blue's Company. Discharged at New Orleans, La, 8 Apr 1815.

It doesn't seem likely that this is the same David. There were several Davids in the New Jersey area who could have had this service.

This David 1760 had at least 9 children and it is questionable that with a family of this size he would enlist for five years at the age of 48. In 1801 he inherited his father's homestead of 90 acres.

Omer T. describes his grandfather as "tall and strong. Being the eldest son he inherited all his father's estate, English fashion, leaving the other three children poor. He married Elizabeth Blue, of excellent spirit, of North German descent. A small woman

but very staunch,with blue eyes, could stand inside a half bushel measure,and shoulder a bag containing two bushels of wheat. She was of the salt of the earth in spirit. He was not successful in finances, and his estate became involved, and when he reached Indiana, in 1820 with a family of 13 children, he had barely enough money to buy a quarter section of land from the government. He lost about $4,000 on the journey west; nobody knew how, and he never told. He was a corker on a drunk and smashed things generally. He and wife both died about 84 years of age, in Dearborn county, Indiana."

Perhaps he could have been the David with the military service mentioned. He does appear to have been irresponsible....being reduced in rank could have come from drinking. One thing for certain is that Elizabeth did not lead a dull life!

Omer T. described the other members of the family--those who apparently reached maturity:

Peter Conger, born about 1790, was 6' tall, weighed 190 pounds. He was born in Morris county, N.Jr. He was an officer in the war of 1812; a first lieutenant,and served as Aide-de-camp under Gen.Jackson in the battle of New Orleans. About the close of the war he went to Canada and married a Miss Williams. He lived to be old and died of cancer. He was said to be one of the finest looking of men, having a magnificient physique. Peter witnessed a deed executed by his grandfather Enoch to his father David on 4 Nov 1801.

Zacharia was born about 1794 in Morris county, N.Jr. He was 5'11, weighed 200 pounds. He was a lieutenant in the war of 1812; was wounded and pensioned. He married Tacy Barr at Philadelphia, Penn. They lived in Dearborn county, Ind. until about 184(and then settled in Iowa, south of Ottumwa, where he died of fevor about the age of 6(He was a man of splendid and powerful physique, tall and strong.

Susan married Mr. Bunyon (Runyon?) about the time her father left New Jersey. She died young and left two children.

Theodora died of Cholera in Cincinnati, Ohio, in 1831, leaving four children and her husband, Lewis Tutthill.

Margaret was born in Morris county, N.Jr about 1798. She married Zenas Stewart and lived in Decatur county, Indiana; had two sons.

Enoch was 6', weighed 175 pounds. He was very straight and had black hair. He was 14 years old when his father moved to Indiana. He was a famous wood chopper, and desperate worker. He was said to have been his parent's favorite. They lived with him until his father died of old age. He was a farmer, a trader, and owned a mill. He moved to Illinois in 1844 and became a hotel keeper in Oquawka, where he died at 5 years of age, worn out.

Nancy lived in Dearborn county, Ind. after marrying Cyrus Mills. He was a Justic of the Peace, clerk and chorister in the Baptist Church. Their only son Henry die with cancer. They had daughters Mary, Susan, Carolina, Nancy, Ann, Martha and Harriet

Eliza was a very pretty woman of medium size. She married Benjamin Powell. The lived and died near Winterset, Iowa. Her children were David, Elihu, and others--al farmers.

Lewis was the shortest of the family; only 5'5", weighed 135. He was the famil hunter, farmer, business man, politician and school teacher; also a county assessor He moved to Rochester, Fulton, Ind. in 1845 and died there an old man.

Samuel was 5'10, weighed 145 pounds. He became a tanner and worked at Elizabeth town near Cincinnati, Ohio. By honesty, industry, economy and careful management h became a man of wealth. He died at Manchester, Dearborn county, Ind. at age 78 years The last half of his life he was a Methodist.

John died at Manchester, Ind. about 1836. He was a man of powerful physique,weigh ing 185 pounds. At a 4th of July celebration in Lawrenceburg, Ind, in a lifting contest, the article being lifted was a large cannon,and while he succeeded in his under taking, something broke internally, and he fell into decline, and died of consumptio at 24 years of age.

* * *

DAVID CONGER 1760 & JULIA OWENS**********

DAVID CONGER, b. 23 Feb 1760, Piscataway, Union, N-Jr; d. 9 Jan 1816, son of DAVID CONGER 1731 & RACHEL WILLSON; was md 29 Nov 1790 to JULIA OWENS, b. 25 Oct 1771, Goshen, Orange, N-Yr, d. 18 Feb 1859, Hollowell, Ontario, Canada. Ch b. Fredricksburg, Can:

1. Rachel Conger.....11 Dec 1791--12 Jun 1796--
2. John Owens Conger..... 2 Jun 1796--17 Nov 1874--Marie Wilson
3. Robert Willson Conger.....22 Jun 1798-- 3 May 1829--Laura Marsh
4. Anna Sears Conger.....20 Jan 1801--21 Jan 1801--
5. Dorcas Smith Conger.....11 Apr 1802-- --John Carley
6. Nathan Bangs Conger.....21 Oct 1804-- --Margaret Spencer
7. Sarah Spencer Conger.....14 Aug 1807-- 7 May 1835--

DAVID CONGER 1760 & ELIZABETH AYERS**********

DAVID CONGER, b. 7 Sep 1760, Hanover, Morris, N-Jr, d. 20 Jan 1807, Rockaway, Morris, N-Jr, son of JOHN CONGER 1724 & SARAH TUTTLE; was md 20 Sep 1780 to ELIZABETH AYRES, b. 22 Sep 1764, Rockaway, d. there 14 Aug 1822, dau of Robert Ayres & Anna Jackson. Ch b. at Rockaway:

1. Abijah Conger..... 4 May 1782-- 4 Feb 1866--Phoebe Tappan
2. Stephen Conger.....14 Oct 1783-- 4 Apr 1853--Mary Halsey
3. John Conger.....29 Jan 1785--10 Feb 1862--Mary Frost
4. Sarah (Sally) Conger.....23 Oct 1786-- 6 Feb 1858--Asa Berry, 8 Sep 1803
5. David Conger..... 1787-- --
6. Anna Conger.....23 Aug 1788--10 Feb 1877--George Stickel,Jr
7. Phoebe Conger.....29 Mar 1790-- 1 Jan 1835--David Hathaway 16 Nov 1806
8. Zenas Conger.....24 Mar 1792--30 Aug 1794--
9. Betsey P. Conger.....27 Dec 1793--22 Jan 1796--
10. Polly Conger.....19 Jan 1796--18 Jun 1836--John Rolfe,25 Feb 1813
11. Abbey J. Conger.....25 Dec 1797-- 4 Nov 1798--
12. Elizabeth Conger..... 1 Oct 1799--23 May 1882--Abijah Abbott 1 Apr 1819
13. Emily Conger.....13 Dec 1801--14 Mar 1882--John Talmadge
14. Delia Conger.....14 Jul 1803-- 1 Oct 1880--John B. Kelsey 1 Apr 1821
15. Cynthia Conger.....18 Sep 1805--11 Jul 1845--John A. Doty 15 June 1822

There is no record of any military service performed by any David Conger from Morris county, New Jersey, in the Revolution that we have been able to find (1925?). We have been informed that the New Jersey Revolutionary War records, and some census records, were destroyed and burned by the British,when they captured the City of Washington in the War of 1812. However, the late Adjutant General Stryker of New Jersey, compiled a list of officers and men serving in the Revolution from New Jersey.

David Conger, son of John and Sarah Tuttle Conger, born in 1760, would have been rather young to be a captain. Crayon states that he had no service in the Revolution, but that he was a captain of militia on general graining days after the war.

Mrs. Louise Conger Dietrich has a DAR Lineage (Vol 78 p 156-157) traced to David Conger who was a private in the Middlesex County New Jersey Militia. Chances are that this is in error--this was probably the David born about 1741, son of Jonathan and Ann Ayard Conger, who died during the Revolution in 1778. David 1760 was living in Rockaway, N.Jr in 1793. (See David Conger 1760 & Elizabeth Blue.)

The will of David Conger of Hanover Twp, Morris county,New Jersey, carpenter,dated 5 Jan 1807 and probated 21 Feb 1807, leaves to wife Elizabeth the use of all of his estate, real and personal, provided that she take upon herself the care, expense,and trouble of bringing up and educating my small five daughters, until they are eighteen. The names of the children being Mary, Emily, Delia, Cynthia and Elizabeth.

The will also mentions three daughters viz.. Sally, Anne and Phebe, and forgives them "all that I have against them on my books". None of the sons are mentioned in the

will. The executors were the wife Elizabeth and friend Col. Joseph Jackson. The witnesses were Stephen Jackson and James Jackson. The inventory taken 18 Feb 1807 by John Hinchman and Job Tallmage, showed a valuation of $435.50 (Morris County Wills for 1803 to 1807).

Elizabeth Ayres was a grand-daughter of Gen. Joseph Jackson of Rockaway, N.J. After the death of her husband David Conger in 1807 she married Titus Berry on 18 Sept 1812. On 5 Apr 1813 Titus Berry and wife Elizabeth, widow of David Conger, sold some land in Hanover, Morris county, New Jersey to William Jackson. Elizabeth married David Beeman on 21 Mar 1816.

DAVID CONGER 1766 & SARAH WELCH**********

DAVID CONGER, b. 1767, Woodbridge, d. 14 Oct 1833, son of DAVID CONGER 1741 & MARY DARBY GREEN: md in 1789 to SARAH WELCH, b. 1769; d. 1844, bd Bates Fork Cemetery, Washington Co. Pa. Ch b. Washington Co:

1. Elias Conger..... 6 Aug 1790--17 Nov 1869--Margaret Atkinson
2. Gershom Conger..... 1792-- --Mahala
3. Aaron Conger.....15 Apr 1795-- 6 Jul 1867--Mary McVey
4. Moses Conger..... 1797-- --Elizabeth Powell
5. Martha Conger..... 1799-- --John Farmer
6. Mary Levinia Conger..... 1800-- --Stephen McCleod
7. Sarah Conger..... 1803-- --William Day
8. David Conger.....12 Jan 1804--30 Jun 1892--1. Nancy Mattox
   2. Maria Palmer
   3. Mary Bell
9. Ephraim Conger..... 8 Jan 1809--20 Nov 1893--Mary Ellen Iams
10. William Henry Harrison Conger..25 Oct 1813--31 Mar 1852--Martha Auld

Henry Herschel Conger, son of David Conger & Mary Bell, gives the following information about his grandfather David: "He fought in the Revolutionary War, for our Independence. He was buried here in Dunn's Station, on the W & W R.R. in Morris Twp, Washington Co. Penn. This is near my grandfather's old home farm, which is now owned by the heirs of my brother, David Allison Conger. It was willed to him by his father David Conger in 1792, and he fell heir to it from his father David about 1833.

"I don't know if my great grandmother was buried there. The grave at this place was marked with a rough undressed stone, without name or date, and I saw this many times when I was a small boy. The plot of ground has been worked over and cultivated for more than 60 years (in 1908), and there is not a thing to show there was ever a a grave there. Standing on this Plot is a Black Smith's shop and garden.

"Grandfather and Grandmother were buried 5 miles from this point in a grave yard on Bates Fork Creek. Their graves are properly marked with granite.

"I saw the old pocketbook a few days ago that belonged to my great grandfather, the date on it is 1758. It is made out of heavy leather, about seven inches long, and folds like a mussel shell with a pocket on either side. When it opens it is about seven inches square. David A. Conger's heirs have it, and prize it very highly."

(The owner of this pocketbook would have been David 1741, who died in the Revolution).

David 1767 and wife Sarah and baby Elias came from N.J. to western Pennsylvania in 1791. They were accompanied by his brother Elias Darby Conger, wife Mary Goble, and their five children. Tradition says that David and Elias'es mother came with them, but this has not been proven.

David and Sarah took up their home in the hills and valleys of Washington county on the extreme southern edge. He cut down the trees and built their home and hewed the logs and made all their furniture on a hillside overlooking a beautiful valley and stream. He was an Indian fighter and was a captain of a company for the protection of the settlers.

David and Sarah were people of faith and he supplied for a time The Ten Mile Valley Presbyterian Church as its minister. This was the first church in the valley. Their

ildren, with the exception of the last one, all had Bible names.

On this farm of 500 acres the family grew to maturity--seven boys and three girls. he mother and father passes away here and were taken down the valley a few miles and ail away in Bates Fork Cemetery. The son, David, stayed on the old farm and raised a mily, and then his son David and wife Hannah raised their family; their son David and ife Adeline are now living on the old homestead (1940). This old home is beautifully ocated on a bluff over the road, and the view from the veranda across the stream t o he wooded hills beyond is charming. (Ethel Conger Heagler)

The tax list for George's Twp, Fayette Co. Pa. recorded an assessment for David onger for the first time in 1799, taken for the year 1798. He was a farmer with 1 o and a cabin; in 1801 he had 3 cows and 1 horse. In the year 1806 the record stated David Conger moved out". He was dismissed from Great Bethel Baptist Church of Union own, Pa. on 9 Feb 1805. David was also a school teacher.

AVID CONGER 1776 & EVA TROUTMAN; MARY TURNER**********

DAVID CONGER, b. 16 Mar 1776, N-Jr or N-Yr, d. 30 May 1848, Princeton, Butler, Ohio, on of PETER DE SIGNEY CONGER 1737 & SARAH CAMPBELL; md EVE TROUTMAN, b. 16 Dec 1777, -:, d. 21 May 1824. Her father George Troutman, b. abt 1757 in Md, d. 2 Feb 1813 at eorge's Twp, Fayette, Pa; md Margaret, b. in Md abt 1754, d. 27 Jan 1826; bd near the lace along a road that runs up the hill to the old Benjamin Brownfield Family Cemetery eorge was in Rev. War (Series V Vol 7 pg 120, Pa Archives). Ch b. Morristown:

1. Elizabeth Conger	19 Nov 1798--		--Phillip Megonigel 7 Feb 1820
2. Sarah Conger	3 Feb 1801--	7 Feb 1825	--Nathaniel Cunningham
3. Anna Conger	15 Mar 1804--	29 Jul 1815	--
4. George Conger	31 Aug 1806--	30 Apr 1863	--Mary Blackleach
5. DeSigney Conger	1 Nov 1810--	4 Jul 1894	--Sarah Powers
6. David Jefferson Conger	5 Mar 1813--		--Delila Jeffers 16 Jan 1838
7. John Troutman Conger	24 Dec 1815--		--Emily Pough
8. William Allen Conger	30 Jul 1818--		--Julia Ann Seward
9. Rachel Gordon Conger	30 Jul 1818--	11 Aug 1819	--
10. Margaret Eve Conger	20 May 1824--	22 Jun 1825	--

David Conger md 2. MARY TURNER on 15 Sep 1825--no issue. She was b. at Princeton, uler, Ohio; d. 9 May 1873 at Princeton. David lived in New York as a small boy and e wounded British soldiers being carried through the streets.

AVID CONGER abt 1778 & RACHEL WILBER**********

DAVID CONGER, b. abt 1778 at Danby, Rutland, Vt, d. at Collins, N-Yr, son of ENOCH CONGER 1756 & RUTH IRISH. He md RACHEL WILBER, dau of Isaac Wilber. Ch b. at Danby:

1. Miriam Conger		1801--	--James Ray, 15 Jan 1818
2. Noel Conger	6 Jun	1802--	--Betsy Sherman
3. Sally Conger		1804--	--Peter White
4. Moses Conger		1806--	1818--
5. Ann Conger		1808--	--A. Ford
6. George Conger		1810--	--Eliza Hoag
7. Abram Ford Conger	25 Oct	1811--	--Annie Hunt
8. Stephen Conger	1 Jan	1814-- 25 Jan 1877	--Fidelia Eaton

AVID CONGER 1790 & SARAH PARKER**********

DAVID CONGER, b. 28 Aug 1790, d. 24 Feb 1880, son of REUBEN CONGER 1756 & MAGDALEN DEVOE; md 25 Dec 1814 to SARAH PARKER, b. 1 Apr 1795, d. 12 Mar 1876. Had issue:

1. Kate Conger	30 Aug 1818--	13 Sep 1890	--Perry Gribbins 1 Feb 1838

2. George Reuben Conger.....14 Nov 1820--15 Feb 1856
3. Edward Conger.....11 Oct 1823--23 Mar 1898--Elizabeth Pilgam 11 Jan 1848
4. Delilah Conger.....14 May 1829-- --Perry Demmings 22 Apr 1848

There is no record of issue for Edward and wife Elizabeth, b. 22 Sep 1827, Dutches Co N-Yr; d. 9 Feb 1894. Perry Gribbins b. 31 Oct 1816; d. 29 Jan 1879. Perry Demmings 1825-1879.

DAVID CONGER abt 1796 & MISS CLARK**********

DAVID CONGER, b. abt 1796, son of PETER DE SIGNEY CONGER 1770 & ELIZABETH SEYMOUR was md abt 1808 to Miss Clark. Known issue:

1. John Conger..... abt 1810-- --
2. Peter DeSigney Conger..... abt 1812-- --Miss Bogart

DAVID CONGER, NANCY MATTOX, MARIA PALMER & MARY BELL**********

DAVID CONGER, b. 12 Jan 1804, Ten Mile Valley, Pa, d. 30 Jan 1892, son of DAVID CONGER 1767 & SARAH WELCH, md NANCY MATTOX, 1806-1826. Had issue:

1. Elias Conger..... 1826-- 1865--

David md MARIA PALMER, b. 1807, d. 1832:

1. Maria Conger..... 1830-- 1904-- Ephraim Davis

David was md 30 Aug 1834 to MARY BELL, b. 9 May 1811, d. 6 Sep 1889. Ch b. at Conger, Pa:

1. Henry Herschel Conger..... 1835-- --Elizabeth Ringland
2. George W. Conger.....26 Apr 1840--19 Apr 1863--
3. Oliver Conger..... Jan 1843-- --unmd
4. David Allison Conger.....19 Sep 1853-- 6 Jan 1903--Hannah Crumsine

George Conger was a Corporal in Co. K, 16th Reg. Penn Cav; apparently died in war

DAVID CONGER 1809 & SARAH ANN JONES**********

DAVID CONGER, b. 14 Mar 1809, d. 4 July 1876, son of WILLIAM CONGER 1766 & MARGARET MC NAB; md 10 Nov 1838 to SARAH ANN JONES, b. 30 Nov 1814, d. 9 July 1887. Issue:

1. William James Conger..... 7 Nov 1839--19 Dec 1889--Loduska Dunbar
2. Elizabeth Ann Conger..... 5 Nov 1847-- --Charles Miller

DAVID CONGER 1808 & ELIZABETH YOUNG**********

DAVID CONGER, b. 6 Mar 1808, Rockaway, Morris, N-Jr, d. 26 Sep 1890, Athens, Clark Grg, son of ABIJAH CONGER 1782 & PHOEBE TAPPEN; was md 12 Mar 1831 to ELIZABETH YOUNG b. 6 Feb 1811, Maryville, Tenn, d. 5 Dec 1890 at Athens, dau of Dr. Robert R. Young (11 July 1785, Ireland--13 May 1856, Tenn) and Mary Alexander (12 Nov 1792--28 July 1861), who were md 29 Sep 1808. Mary Alexander's grandfather was Hezekiah Alexander of Charlotte, N-Cr, one of the signers of the Mecklenburg Declaration of Independence of Charlotte. Ch b. at Athens:

1. Anne Jackson Conger..... 1 Jan 1832--24 Jun 1847--
2. Mary Tappen Conger.....28 Sep 1834-- 2 Jan 1895--Greensby W. Barber
3. Frances America Conger.....23 Sep 1836--11 Aug 1925--Greene Turner
4. Hedges Abijah Conger.....15 Feb 1842-- 1 Nov 1906--Bernecia Mitchell
5. Anne Elizabeth Conger.....23 May 1849--13 Jul 1852--
6. Emma Ellice Conger.....18 Dec 1852--25 Nov 1935--Joseph W. Woods

David Conger was nearly 84 when he died. For several years prior to his death he was almost deaf and blind, but he still would hum tunes and hymns which had gladdened his heart in former years. His house, built about 1832, still stands at the junction of Hi-ways 29 & 72, Athens, now the home of A. Y. Woods, Jr.

AID CONGER 1810 & SAMANTHA ARMSTRONG**********

DAVID CONGER, b. 26 Jan 1810, d. 9 Nov 1899, son of WILLIAM CONGER 1788 & CATHERN VAN VALKENBURGH; was md 11 Oct 1837 to SAMANTHA ARMSTRONG, b. 3 May 1821, d. 23 ue 1898. Had issue:

1. Charles Ira Conger.....21 Oct 1838--18 Oct 1864--
2. Visa Conger.....21 Jan 1841-- --John Morrill 27 Sep 1869
3. Jannette Conger.....10 Sep 1842-- 7 Mar 1843--
4. Fidelia Adelaide Conger.....14 Aug 1844-- --Henry D. Baker 24 Feb 1864
5. Corydon Wright Conger.....29 Sep 1851--21 May 1854--
6. Thomas Conger.....13 Mar 1857-- 2 Nov 1862
7. William Hays Conger..... 3 Jun 1858-- --Alida Lancaster 15 Feb 1880

Alida Lancaster b. 19 June 1860; no issue. A Charles I. Conger, a captain in the 4h Ill Inf, was wounded at Dallas, Grg--possibly this Charles Ira. It appears he id in the Civil War. There are no male descendants of this line.

AVID CONGER 1816 & ADELINE SEABURY**********

DAVID CONGER, b. 21 Dec 1816, New York City, N-Yr, d. 6 Feb 1873, Prairie DuSac, Sak, Wscn, son of JOHN CONGER 1785 & MARY FROST; was md 11 July 1839 (New York City or Bloomfield, N-Jr) to ADELINE MARGARET SEABURY, b. 31 Jan 1819, New York City, d. at Prairie duSac, dau of David Seabury & Ann Lyons. Cy b. Prairie du Sac:

1. Ann Palmer Conger.....18 May 1840--18 May 1842--
2. David Seabury Conger.....27 Feb 1842-- 5 Apr 1899--Maria Louisa Conger
3. William Frame Conger..... 5 Mar 1843--17 Nov 1918--Helen Garvin 13 Nov 1866
4. John Sidney Conger.....29 Oct 1846-- --Cornelia Wotring 7 May 1872
5. Frederick Halsey Conger.....17 Oct 1849-- 7 Apr 1896--Ella Scovill
6. Margaret Vallator Conger..... 2 Feb 1852--28 Feb 1857--
7. Mary Stowell Conger.....19 Jul 1854--29 Jul 1913--Charles R. Sligh 6 Jan 1875
7. George Duffield Conger.....27 Oct 1857-- 7 Jun 1923--Anna Kendall
8. Stephen Halsey Conger..... 9 Sep 1861--11 Oct 1889--Nellie Norton

The Princeton General Catalog for 1896 shows that David Conger graduated from the istitution in 1837, B.A. He left New York City at an early date and settled in Pairie DuSac, Wscn. Adeline was a descendant of Samuel Seabury, D.D., the distingished Tory clergyman who later became the first Protestant Episcopal Bishop in Ameria.

William Frame Conger, a sergeant, enlisted 9 Sep 1864 with the 42nd Inf Reg Co G.

John Sidney Conger enlisted 4 Feb 1864, a Pvt in 49th Inf Reg Co. E.

Frederick Halsey Conger received MD degree from College of Physicians and Surgeons i New York in 1876.

DAVID CONGER 1823 & MARGARET A.**********

DAVID CONGER, b. abt 1823 (27-1850), Green Twp, Monroe Co Ohio, was md to MARGARET A., b. 1825 (25-1850) in Ohio. Her parents were born in Md.

This family was in the 1850 and 1860 census in Adams Twp; in Green Twp in 1880. David's father may have been the Daniel Conger b. 1797, d. 12 May 1859 age 62, who is bu in the Pioneer Cemetery at Woodsfield, Monroe, Ohio. See Gershom Conger 1798.

1. Elizabeth J. Conger..... 1843-- 2 May 1895--Israel Hamilton
2. Hannah Conger..... 1845-- --
3. John Conger..... 1847-- --

4. Elijah Conger..... 1849-- --

DAVID CONGER 1826 & SARAH WINTERROOD**********

DAVID CONGER, b. 16 Nov 1826, Morristown, Shelby, Indn; d. 6 Feb 1887, son of GEORGE CONGER 1806 & MARY BLACKLEACH; md SARAH WINTERROOD, b. 24 May 1830, Morristown. Ch b. there also:

1. Caroline Conger..... 5 Jun 1846-- Sep 1864--
2. Sidney Conger.....28 Apr 1850-- --
3. Frank Conger.....13 Jun 1854-- --
4. Nevada Conger.....20 Jul 1857--28 May 1891--William Gerrard,1878
5. Joseph W. Conger.....23 Nov 1860-- --Alice Higgins 13 Jan 1889
6. Orion Conger.....19 Jul 1865--15 Mar 1874--
7. Clara Conger..... 2 Sep 1868--22 Mar 1874--

DAVID CONGER 1833 & ELIZABETH BARNES FARMER (OR PALMER)**********

DAVID CONGER, b. 26 Sep 1833, Freetown, Cortland, N-Yr, d. 17 Apr 1889, Wakefield, Middlesex, Mass, son of JOSEPH CONGER 1805 & ELECTA HAMMOND: was md 1858 to ELIZABETH BARNES FARMER (or PALMER), b. abt 1835, Blodgett Mills, Cortland, N-Yr, d. 1 Jan 1879 Cortland Co. Ch b. at Marathon, Cortland, N-Yr; family later mvd to Baltimore.

1. Adelaide Lillian Conger.....15 Jan 1862-- --Samuel P. Fowler
2. Schuyler Colfax Conger.....30 Dec 1865-- --Nellie Torpey
3. Elsie May Conger..... 1870-- 1874--

DAVID CONGER abt 1840 & ANGELINE FOSTER**********

DAVID CONGER, b. abt 1840, Collins, N-Yr, son of NOEL CONGER 1802 & BETSY SHERMAN, md ANGELINE FOSTER. Had issue:

1. Clara Conger..... abt 1862-- --Mr. Foster

DAVID CONGER 1841 & MARGARET JANE HUGHS**********

DAVID CONGER, b. 3 Mar 1841, Monroe Co Ohio, d. 21 July 1926, Friendly, W.Va, bd. Sisterville, Locust Grove Cem, W.Va, son of STEPHEN CONGER 1793 & MARY PIATT; was md 25 Aug 1865, Raveswood, Jackson Co, W.Va, to MARGARET JANE HUGHS, who d. May 1885 at Edwina, Monroe, Ohio. Had issue:

1. Charles M. Conger.....29 Jun 1866-- --
2. Florida Ellen Conger..... abt 1868-- --Mr. Dalrymple
3. Stephen Conger..... abt 1870-- --
4. Rosetta Conger..... abt 1874-- --Mr. Baker
5. Mary Conger..... abt 1876-- before 1916-Mr. Hood
6. Rhoda Ann Conger..... 1883-- --Mr. Ofholter
7. Laura A. Conger..... abt 1885--before 1916--
8. Maywood Conger..... abt 1887--before 1916--
9. James Conger..... abt 1889-- --

David Conger was a Pvt, Co. D 116th Regt Ohio Vol; War Dept Record 252694. His 1890 pension application lists son James not otherwise given in family record.

DAVID CONGER abt 1842 & FANNIE RAYMOND**********

DAVID CONGER, b. abt 1842, Grand Haven, Mich; d. at Janesville, Wscn, md FANNIE RAYMOND, b. in Vermont. David probably son of David B. Conger 1814 & Clarissa Decker.

1. Jessie Conger..... abt 1873-- --
2. Lou Raymond Conger..... 9 Sep 1875-- 7 Sep 1945--Calla Butler

The family informant gave Fannie's name as RAYMOND; Lou's death cert. said RAGMOND.

AVD CONGER 1861, SARAH ELLA COMBS, SYLVIA BELLE ALLEN, & BERTHA MARGARET ALLEN******

DAVID CONGER, b. 1 Jan 1861, Woodsfield, Monroe, Ohio, d. 8 July 1939, Tremonton, oxElder, Utah, bd. Riverview Cem at Tremonton, son of ENOS CONGER 1840 & EMILY SOUTH-RS was md 1880, Hayes City, Ellis, Kans, to SARAH ELLA COMBS, b. 3 June 1857, Liber-y, Henry, Ohio, d. 4 Apr 1899, Concordia, Cloud, Kans, bd. Woodston, Rooks, Kans, dau f illiam Franklin Combs and Julia Ann McConkey. First 4 ch b. Codell, 5th at Plain-ile, 6th and 7th at Woodston, Kans.

1. Mabel Estelle Conger.....12 Aug 1881-- 4 Dec 1954--Bert O. Cahail 12 Apr 1898
2. Warren Robert Conger.....25 Jul 1883--20 Oct 1972--Adna Frazier
3. Lorne Conger..... 1885-- 1887--
4. Harvey Willis Conger..... 9 Jun 1888--23 Feb 1960--Roxie E. Overholser
5. Edna Minnie Conger..... 7 Mar 1891-- --George F. Trott 22 Nov 1911
6. Sherman Rodney Conger..... 9 Sep 1894--11 May 1951--Anna Crozier
7. Louella May Conger..... 7 Feb 1896-- --Andrew Hawks 11 Nov 1916

Was Harry Brown Conger, b. 11 Mar 1874, David's child of another marriage?
David Conger married SYLVIA BELLE ALLEN; had issue:

1. Olive Madge Conger.....15 Oct 1901-- --1. Willard McCubbin 2. James Daggett
2. Enos Conger.....19 Feb 1903-- --Pearl Groves
3. Gladys Conger.....14 Feb 1905-- --William J. Carter 26 June 1920

David Conger md BERTHA MARGARET ALLEN: LST CH b. Plainville, 2nd Hill City, Kans.

1. Fern Darillda Conger..... 1908-- --Russell Hall DIV 7 Sep 1923
2. Ernest Ray Conger.....20 Sep 1910-- --Merle Agnes Anderson 15 May 1933

ID CONGER 1874 & TALSIE DU PREE HOLLAND**********

DAVID CONGER, b. 14 July 1874 of Grg, d. 1 Aug 1926, son of HEDGES ABIJAH CONGER 3.2 & BERNECIA MITCHELL; was md 31 July 1907 to TALSIE DU PREE HOLLAND, b. 2 Apr 1881. a issue:

1. David Conger..... abt 1908-- --
2. Mary Du Pree Conger..... abt 1910-- --Robert Copeland

David Conger Jr. believed to be living in Charleston, W. Va, had 2 children.
Mary & Robert Copeland had Robert Jr. and Mary Copeland.

AE CONGER 1874 & DORA SCHOENTRUP**********

DAVE CONGER, b. 1874, Indn, d. 1952, Columbus, Indn, was the son of SIDNEY CONGER, n was probably Sidney Conger 1850, son of David 1826 & Sarah Winterrood of Shelby Co Indn. (Death certificate should tell.) He md DORA SCHOENTRUP, b. Mar 1877, Shelby-ile, Indn, d. 1963, Los Angeles, Clfr; motner's maiden name was Knue. Dave attended ore Dame University in South Bend, Ind. Dora enjoyed baking and cooking. Ch b. at nerson, Indn: Dave was a farmer; both were Catholic.

1. Marguerite Conger..... abt 1904-- --Arthur Farkas
2. Genevieve Conger..... 1906-- --
3. Paul Conger..... 1913-- --
4. Neuman Conger..... 1915-- 1932--
5. Catherine Conger..... 1917-- --Albert Lansing
6. David Louis Conger..... 2 Jun 1921-- --Anna M. Shackelford

DAVID CONGER 1876 & FLORENCE GILLILAND**********

DAVID CONGER, b. 4 Aug 1876, Clinton, Mo, d. 2 Apr 1948, Neodesha, Wilson, Kans, son of STEPHEN CONGER 1848 & MARTHA HENDERSHAT; was md 21 Mar 1910 at Hiawatha, Brown Kans. to FLORENCE GILLILAND, b. 25 Feb 1887, Iconium, Iowa, d. 22 July 1955, Noedesha Kans, dau of Perry Gilliland & Jeanette Jane. David was a farmer. Florence loved to crochet, do fancy work and piece quilts. 1st ch b. Oswego, 2nd Hillsdale, Kans.

1. Irene E. Conger..... 1 Jan 1911-- --Floyd H. Abel 23 Oct 1928
2. Francis M. Conger.....31 May 1913-- --Elsie Lavengood 29 June 1939

(SIMEON, SAMUEL)DAVID CONGER 1883 & MAYBELL ROSALIE LEWIS & MAY CALDWELL**********

"S.D." (DAVID) CONGER, b. 12 Feb 1883, Dempsey, Clay, Albm, d. 30 Nov 1969, Las Vegas, Clark, Nev, son of WILLIAM JONAS CONGER 1858 & HICKSEY ANN MITCHELL; was md 10 May 1910 at St. George, Washington, Utah to MAYBELL ROSALIE LEWIS, b. 8 May 1888, Salt Lake City, Utah, d. 22 Nov 1927, Kaolin, Clark, Nev, bd at Overton, Nev, dau of Arthu Lewis & Anna Rosalie Neilsen. Dave was a farmer; loved dancing, horse racing, watching ball games, and liked to work with young people. Maybell enjoyed sewing. When a girl she sang in the Tabernacle Choir. Both were Latter Day Saints. 1st 7 ch b. at Overton, others at Kaolin.

1. Beulah LaVoun Conger.....10 May 1911-- --Merle Frehner
2. William Lewis Conger.....23 Jul 1912-- 5 Oct 1962--Leona Ida Lee
3. Eleanor Conger.....13 Jan 1914-- --Carl Henry Gromer 30 June 1931
4. Dave Rulon Conger..... 7 Jun 1915-- --Norma Charlesworth D
5. Beatrice Conger.....28 Jun 1917-- --Paul Frederick Hughe
6. Ernest Rudger Conger.....28 Aug 1919-- --Doris Hendricks
7. Dan Lewis Conger.....10 May 1921-- --Renza Myers
8. Evelyn Naomi Conger.....15 Aug 1923-- --Earl Milton Hite, Jr 19 Sep 1944
9. Charles Lewis Conger.....24 Jun 1925-- --Regena Clark
10. Kent Lewis Conger..... 7 Nov 1927--18 Sep 1959--Sally Vaught 13 Jan 1950

David Conger was married to and divorced from Jessie Harrison; then married May Caldwell on 21 June 1946.

Beulah LaVoun Conger Frehner, oldest child, wrote the following:

This was dictated to me March 1, 1965, at his home 4300 Evergreen Place,Las Vegas, Nevada. Papa was 82 years old on the 12th of February 1965. His health is goo he is active, drives his car to Overton and around Las Vegas. He doesn't take lo trips alone anymore. He mows the lawn and last summer painted his house. He and h wife May have been married since 1946. They have a dog Bobo who Papa says can talk him.

Papa believes his name is Simeon David Conger, but was known only as "S.D."Conge until 17 years old. At that time he needed to write his name out in full and wrote as Samuel David Conger, which was later shortened to Dave. His records in Salt La City are Samuel David.

I asked Papa when he first came to the Valley, he said, "on August 2, 1905". will try to tell it just like he did.

I had been living in Milford, Utah.....Pa and Ma, Era, Agnes and Zeke had moved the Wiser Ranch and the girls were lonesome, because they had no one to take them do the valley. My folks had been on the ranch two or three months.

I came from Milford to Moapa on the train, then on a buck-board. I can't remembe the name of the man who drove it. He was the first person I met from the valley. left in September and went to Arizona, New Mexico, California, and Old Mexico. Th was the year 1906 when San Francisco had its great earth quake. Bill Gann and Be

Thomas went along with me and we swam our horses across the Colorado River at Greggs Ferry. Then I came back and went to work for Old Man Gunn. I worked for him about two years, from 1907 tp 1909.

In 1910 the first day of January the big flood came down, it washed out the railroad track in the Meadow Valley, leaving the train on an island. It was six months before the train was moved back to Las Vegas. But they took the people off the train the day after the flood.

(Note from Connie Frehner Money, Beulah's daughter: At the time of the flood the Arthur Lewis family was living on the Capalapa Ranch between Logandale and Overton in wooden floored tents. Dave went with some other men on horseback to see if the family needed any help. This was the first time he met Maybell Rosalie Lewis, a very lovely, talented girl who used to sing with her two sisters in the Tabernacle Choir. The Lewis family wasn't too happy that Dave was courting their daughter for the next six months. He seemed too wild a young man, racing his horse through town, but Dave married Maybell and they lived on the Pixton ranch.)

The water from the flood was from one side of the valley to the other. The Wells, Bowman and Gunn homes were all that was in the upper part of Logandale. The water came all the way from Panaca and down the Meadow Valley wash. Some parts of Logandale and Overton didn't get water.

In 1902, an Indian named Swain that I knew went on a rampage (maybe it was his lady) and he killed Albert Jones's half-brother. He was tried in St. Thomas and turned over to the Indians to kill. Now it was either the son had to kill his father or the father had to kill his son, I have forgot which. They tied the Indian to his horse, his feet under the horse's belly and his hands around the neck, and sent him towards the reservation. On the way the Indians shot him in the back and buried him at the reservation.

Two years before, Pa was selling fruit trees in the valley. Pa was in St. Thomas and sleeping on one side of the hay stack. On the other side was an Indian who had run away with another Indian's squaw. During the night he was killed by the squaw's buck. He killed him with a wagon horn. A wagon horn was used to hook wagons together, then the teams would be put at the front to pull all the wagons.

The first family who lived in Logandale was Bert Mills. Pa had leased the Wiser ranch and I lived with them, Elijah was still in Parawan, Era, Agnes and Zeke and Ma were there but the rest were still in Alabama. I didn't get married until four and a half years after I first came to the valley. I lived, or we lived, in Overton, but I rode a horse or drove a buggy to the Capalapa Ranch where I worked for Dan Livingston. I helped build the three houses, then we moved into one of them. We raised sheep and alfalfa, until Livingston went broke. He owed me $1200. I went to a lawyer in Las Vegas to collect it, and he did for half. The lawyer's name was Bustead.

There was another flood while we lived on the Capalapa Ranch, but it had more channels to go down. I had to pick the pigs, sheep and chickens out of the water on horse back. That was about 1918, when there was lots of flu. I took you kids and your mother down to Overton in a hayrack. I don't remember where you stayed. The pigs, sheep and chickens were put in an empty house next door to where we lived to keep them alive or from drowning. We raised hay and grain and asparagus. The Lewis family raised cantalopes when they first moved to the ranch.

We moved to the Weber ranch and lived there about three years. That was where Dan was born, May 10th, 1921, and that was where we had small pox. I had already had the small pox when we lived in Parowan, so I was able to nurse many people who were sick.

While we were living on the Weber ranch, I bought our place in Kaolin. That was in 1922. I also owned a piece of ground next to Perkins store. Beatrice was born on June 28, 1917 when we lived there. We thought she wouldn't live. Mrs. Lytle was the midwife in those days. I don't know how many of our children were delivered by her.

We also lived in the house that Clarence McDonald had lived in. You kids rode the bus to get to school. Except when you and Dave and Carl Marshall drove to school in a wheeled buggy with one horse. That was when you (Beulah) were in first grade. We lived on the Overton Ranch, just a little way from town. That was where we were living

when Whitehead's tractor went through the corner of the house and just missed Elinor's buggy.

When we lived on the Overton Ranch, Harry Hill came to town. He helped me and from then on when he came back each spring he camped somewhere on my ground. Brig Whitmore had a store in Overton when I first went there. I mean the valley. He also was the first Bishop in Overton. His wife was named Mame Perkins.

I was ordained an Elder by Willard Jones. We were married in St. George on May 10th, 1910 and about two and one-half years later went through the Temple in Salt Lake City, Utah. That was the 9th of October, 1912.

I was the first Scout Master in Moapa Valley, and for twelve years. I was a counselor in the M.I.A.. Edwin Wells was the president. We had a long way to go in those days. (He remembered something else and forgot to say how far they traveled.)

When we moved from the Webber Ranch to Kaolin I had already built chicken coops & runs, and bought 500 chickens from Bert Galloway. I built a cellar to put my incubators in. I could hatch about 2500 chickens at a time.I sold baby chicks in Overton, Bunkerville and Misquite. I sold fryers to a meat market in Las Vegas for 15¢ each. I also sold eggs to a cafe in the old Overland building. I went into the egg business with Albert Jones, Clarence Lewis and John Lewis, and one other person. I can't remember the person but I do remember all the dirty eggs that had to be washed.

I was water boss for about 10 years. I didn't have anything but trouble. If the water got turned off at the upper Muddy it took 24 hours for it to get turned back on and down the ditches again. If the Indians turned it off we couldn't do anything about it because there was some kind of agreement with the government.

We were living in Kaolin when Maybell died. When you kids went to school I took Naomi and Charles with me in the "Puddle Jumper" that I drove to tend the water. The kids had Scarlet Fever after Mama died and I would leave water for the ones who were too sick to go to school or go with me and tell them not to get out of bed. I don't think they did much, because the others would tell on them.Maybell and I had ten children. I lived in the valley 28 years altogether.

When the government bought us out I had married Jesse Harrison and we moved to Hurrican, Utah. We lived together for five years, then we divorced and I moved back to Overton for a while.

I married May Caldwell in June 21, 1946. Kent was my youngest. He asked May what her name used to be, and she said, "Change the name, not the letter; change for worse not for better". Kent became most indignant and said, "And what's the matter wit Conger?"

We used to have good times on the 4th of July and other holidays. We would have horse races. I remember Joe Perkins had a gray stallion, and John Bunker had a gray mare. John bet Joe his mare could beat his stallion in a race, but Joe's stallion won. John was so sure that his mare would win they set up a race for the 24th of July and bet $5.00, but Joe's stallion won. The mare was fast at running but not long-winded.

We had cross-lot pulling. I had the best horse, her name was "Gyp". She pulled eleven men on a cross wagon. I won $5.00 off Huntsman. We pulled in a street across from where Bishop Jones lived. We chain-locked both wagons.The horses were on the end of the tongue. She had to pull 10 inches by stretching, without raising her feet. We each had ten men on each wagon. I told little Joe Perkins to get on because he didn't weigh much. Gyp pulled eleven against the other ten. The horses were owned by Huntsman, who lived by Windy Jones.

* * *

Connie Frehner Money adds that after the completion of the dam, Dave worked as a guide in the dam for a number of years. He met May Caldwell in Boulder City, and they lived there many years. Dave and May at one time ran the station at Wheaton and later he was the night clerk at the Charleston Hotel in Las Vegas.

During his lifetime Dave became noted for his unselfish assistance to needy families, sometimes much to the chagrin of his own family. Once he brought home a woman with her six children, and they remained for two weeks, including the Thanksgiving

ldays.
May was a great help and companion to Dave. Her devotion to him and her hard work
rng all their time together was a source of admiration and appreciation, especially
rng his illnesses, by the children, grandchildren and the many friends of Dave. Her
et sense of humor and easy conversation were a pleasure to Dave as these were his
tanding qualities also. A guest in their home couldn't help but feel the joy of
er association and know that they were blessed with a special kind of happiness.
Samuel (Simeon?) David Conger died 30 Nov 1969 at 10:40 A.M. at the Las Vegas
alescent Center. His wife May and his daughter Beulah were with him at the time.
ral was at the Overton Cemetery in Clark County, Nevada, next to his first wife May-
l and with his father and mother, and brother Elijah's family. (Elijah was the one
had Charles L. Conger's records microfilmed from the Library of Congress.)

D CONGER 1908 & MARIE BOSWELL**********

DAVID CONGER, b. 18 Apr 1908, son of JOHN TALMADGE CONGER 1880 & MARGARET ANN SKEL-
was md 28 Oct 1936 to MARIE BOSWELL. Res: Greensboro, Grg. Had issue:
1. David Conger.....13 Nov 1945-- --Dianne McKinney
10 Aug 1968

D ALLISON CONGER 1853 & HANNAH L. CRUMSINE**********

DAVID ALLISON CONGER, b. 19 Sep 1853, Washington Co, Pa, d. 6 Jan 1903 at Conger,
son of DAVID CONGER 1804 & MARY BELL; was md 7 Oct 1879 at Lindleys Mill, Pa to
AH L. CRUMSINE, b. 15 Jan 1856, West Union, Pa. Ch. b. at Conger, Pa:
1. Harry Garfield Conger.....19 Mar 1881-- --Daisy M. Parns
2. Oliver Bell Conger.....26 Jan 1884-- --
3. David Allison Conger..... 3 Feb 1890-- --

D ATKINSON CONGER 1818 & CATHERINE LIPPENCOTT**********

DAVID ATKINSON CONGER, b. 4 May 1818, Green Co. Ohio, d. Nov 1895, son of ELIAS
ER 1789 & MARGARET ATKINSON; was md July 1840 to CATHERINE LIPPENCOTT, b. June
), Cameron, Ohio, d. Jan 1892, Newport, Ohio. They lived in Adams Twp, Monroe Co,
e their children were born.

1. Elisha Lippencott Conger.....	1840--		--
2. Charles Crogan Conger.....24	Jul 1843--	6 Sep 1924	--Sarah A. Hall
3. Eveline Conger.....	1844--		--
4. Caroline Conger.....	1846--		--
5. Sicretia (?) Conger.....	abt 1848--		--Mr. Gatrell
6. Maretta Conger.....	abt 1850--		--Mr. Perkins
7. Juliana Conger.....	abt 1852--		--Mr. Strecker
8. Margaret Conger.....	abt 1854--		--Mr. Guilinger
9. Elias Conger.....	abt 1856--		--
10. Atkinson Conger.....	abt 1858--		--

ID B. CONGER 1779 & HANNAH LOCKWOOD**********

DAVID B. CONGER, b. 8 Oct 1779, Morris Co, N-Jr, d. 1839, age 80, Mt. Clemmens,
g, son of THOMAS CONGER 1753 & LYDIA BEEMAN; was md in 1800 to HANNAH LOCKWOOD, who
d at Bellevue, Mchg.Had issue: (1st 2 b. Rockaway,N-Jr; others at Canandaigua,N-Yr)

1. Thomas Conger.....	Feb 1803--		--Miss Morton
2. James Lockwood Conger.....18	Feb 1805--	10 Apr 1876	--Pauline B. Clark
3. David B. Conger.....	Jan 1814--	22 Sep 1882	--Clarissa Decker
4. Lydia Conger.....	abt 1811--		--
5. Phoebe Conger.....	abt 1813--		--Capt. Ballard
6. Charity Conger.....	abt 1815--		--George Patterson

7. Hannah Conger..... abt 1817-- --Mr. Vanderhoof
8. Sarah Conger..... abt 1819-- --Mr. Norden
9. Diadema Conger..... abt 1821-- --Thomas Peck

A letter written by David's grand-daughter, Mrs. H. D. Lough from Grand Rapids, Mch dtd 13 Dec 1900 states:

"David Conger is thought to have been one of the children of the first marriage of Thomas Conger. In the event this is true, then his mother would have been Lydia Beeman, daughter of David and Mary Beeman, of Morris county, New Jersey. In the subsequent naming of his own children, there seems to be sufficient indication that Lydia Beeman was his mother.

"It is also quite evident that David Conger had two sisters, namely: Diadema and Charity Conger. Diadema married Joel Brown in the Rockaway Presbyterian Church on 6 Jan 1810, and Charity married James Lockwood. Our reason for this assumption lies in the fact that David. B. Conger subsequently named his youngest daughter Diadema; he named another daughter 'Charity', and gave his son James the middle name of 'Lockwood'. These are the only two instances where the names Diadema and Charity were ever used in any Conger family, that we have any knowledge of."

We find in the Morris County Deed Records that David Conger and wife Hannah owned land in Pequanack Twp, Morris County, N.J., which they sold to George Stickle in the year 1805. The name of David B. Conger appears quite frequently in the Deed Record for a number of years. In 1807 he sold to Trustum Harriman some land in Randolph and Hanover Townships.

According to Mrs. Lough's letter, she states, "My grandfather, David B. Conger, lived as a young man in Morris County, New Jersey. I do not know where he was born. He married Hannah Lockwood about 1800 and moved to central New York near Phelps and Ontario counties, New York. He went from there to Lake county, Ohio, Cleveland, Ohio and from there to Mt. Clemmens, Michigan, where he died about 1839."

Mrs. Lough further stated that Thomas and his wife went to California about 1842 in a prairie schooner; he died in Painesville, Nevada County. Lydia married John Patton and had two sons, Thomas and James. Thomas died in California. Hannah married a Vanderhoof near Canadaigua, N.Y. and had several children. Phoebe married a Capt. Ballard of the Lakes. Her only child, a son David, died of Yellow Fever in New York. Charity married George Patterson; had two young sons in the Civil War. One died at the close of the war in a military hospital in Indianapolis. Sarah married a Mr. Norden; her only child David died unmarried. Diadema married Thomas Peck, and died at 18 Years leaving one son who died at 6 months of age.

DAVID B. CONGER 1814 & CLARISSA DECKER**********

DAVID B. CONGER, b. Jan 1814, Ontario Co. N-Yr, d. 22 Sep 1882, Grand Haven, Mchg, son of DAVID BEEMAN CONGER 1779 & HANNAH LOCKWOOD; was md to CLARISSA DECKER. Ch b. at Grand Haven:

1. David Conger..... abt 1842-- --Fannie Raymond?
2. Charles Eugene Conger.....30 Oct 1848-- --

David B. Conger removed from Canadaigua, Ontario, N.Yr to Willoughbe, Lake, Ohio, where his brother Thomas was known to have been living. Then he also went to Clevelan Ohio where his brother James Lockwood Conger was practicing law, and then he and h parents and brother Thomas moved to Mount Clemens, where his father died about 1839. Not much is known of his further movements or the place of his marriage.

In 1848 he was living at Sheboygan, Wisconsin. From here he apparently moved t Janesville, Wis., where we find that on 1 June 1861, at the age of 47, he enrolled an was assigned to Co. B, 8th Wis Inf of which he was elected Captain. This regiment wa known as the Eagle Regiment. He served a little more than one year, and on 23 Jun 1862 he resigned as Captain. David, Jr. served 4 years in the same regiment from 186 to 1865.

It is not known when David Sr. went to Grand Haven, Mchg, where his son Charles Eugene was living. All that we know of Clarissa Decker is that her two sisters were th

rt two wives sealed to Brigham Young. David Jr. is probably the David Conger b.abt 4 who md Fannie Raymond.

VD BRUCE CONGER 1890 & MARY EMMA ALLEN**********

DAVID BRUCE CONGER, b. 10 Oct 1890, Marshalltown, Marshall, Iowa, d. 29 Aug 1954, sings, Adams, Nbrs, son of CALVIN CORTEZ (COURTIS) CONGER 1866 & ESTHER TRIPP; was June 1911 at Fairbury, Jefferson, Nbrs, to MARY EMMA ALLEN, b. 22 Feb 1895, Bush-g Lion, Kans, dau of Don Jacob Allen & Anna Katherine Attig. David was a Railroad nuctor. He liked to hunt and fish. He became a first class pinochle player. He s rather quiet and very sentimental where his family was concerned. His son Ernie vd him very much. He was Baptist; Mary a Methodist. 1st ch. b. Glasston, Mont; hrs at Fairbury, Nbrs:

1. Bruce Willis Conger.....27 Feb 1913-- 4 Mar 1913--
2. Esther Lucille Conger.....18 Aug 1914-- --Claud Francis Eaglin 14 May 1933
3. Nellie Maxine Conger.....26 Jun 1918-- --Albert Alva Preheim 5 Sep 1942
4. Glen Allen Conger.....28 Mar 1922-- 7 May 1923--
5. Ernest Wayne Conger.....25 Jul 1925-- --1.Janice I. Matson DIV 2.Jean Ardell Adams

VD BRUCE CONGER 1929 & VIRGINIA MARIE DAY**********

DAVID BRUCE CONGER, b. 8 Aug 1929, Trinidad, Las Animas, Colo, son of OWEN KENNETH GER abt 1898 & MARGUERITE MARIE GUMMESON; was md 1 Aug 1953 at Arlington, Arlington, to VIRGINIA MARIE DAY, b. 21 Oct 1931, Washington, D.C., dau of William Benjamin and Ruth Virginia Yates. David is an Engineer; enjoys gardening. Virginia's hob-is music. Both are Methodists. Res: 910 Copley Lane, Silver Spring, Md, 20904.

1. Bruce Michael Conger.....10 Sep 1956-- --
2. Susan Marie Conger.....10 Sep 1956-- --
3. Carol Virginia Conger.....19 Jun 1965-- --

as b. at Baltimore; Carol at Silver Springs, Md.

AID ELMAN CONGER 1917 & SADIE AUGUSTA FLECHTNER**********

DAVID ELMAN CONGER, b. 5 May 1917, Bristow, Butler, Iowa, son of CLAYTON ELLIS GER 1879 & MONA DALE ARNOLD; was md 9 May 1947 at Jerome, Jerome, Ida to SADIE AU-STA FLECHTNER, b. 17 Jan 1920, Oregon City, Multnomah, Orgn, dau of Gustav George lchtner & Sadie Jane Pilster. David is in the lumber business; likes to hunt, fish, n outdoor sports. Sadie enjoys dancing, gardening and sewing. Both are Presbyter-as. Res: 27031 Fremont Rd, Las Altos, Clfr, 94022. 1st ch b. Tacoma, Wshn, 2nd at uene, Orgn, Sadie's son by previous marriage b. Palo Alto, Clfr.

1. Bradley Hall Conger.....11 Apr 1943-- --
2. Cynthia Dale Conger.....21 Mar 1950-- --
3. Diane Augusta Conger.....21 Mar 1955-- --

AID EDSON CONGER 1852 & CYNTHIA SPENCER**********

DAVID EDSON CONGER, b. 26 Mar 1852, son of JAMES CONGER 1811 & SARAH JOHNSON, was d 12 Mar 1879 to CYNTHIA SPENCER, b. 1847. Res: Winnebago Co. Illn. Had issue:

1. Clayton Ellis Conger.....24 Aug 1879--15 May 1932--Mona D. Arnold
2. Louisa Conger.....16 Jun 1885-- 1965--Ed J. Carter
3. George Webster Conger.....29 Dec 1889--23 Sep 1964--Marie Rosenthal

VID ERNEST CONGER 1898 & DAISY BELLE SOOTS**********

DAVID ERNEST CONGER, b. 9 Dec 1898, Hancock Co. Indn, d. 24 Sep 1966, Greenfield, Indn, son of GEORGE MARION CONGER 1863 & DORA ELLEN ROCKY; was md 23 Oct 1926 at Indianapolis, Indn to DAISY BELLE SOOTS, b. 23 Aug 1896, Portland Mills, Indn, dau of Elmer Elsworth Soots & Josie Ellen McCloud. Had Issue:

1. Richard Earl Conger..... 6 Oct 1927-- --Jessie E. Smith
2. Violet Lorraine Conger.....14 Jan 1930-- --Berlin Childers,1949
3. Hilda Louise Conger..... 5 Aug 1930-- --George Wilson 4 Dec 1949

DAVID FREDERICK CONGER 1939 & ANN YVONNE GAGNE**********

DAVID FREDERICK CONGER, b. 23 June 1939, Honolulu, Hawaii, son of HAROLD FREDERICK CONGER 1915 & PAULINE GULICK, was md 28 Apr 1962 at Rockville, Tolland, Conn to ANN YVONNE GAGNE, b. 8 Jan 1941, Suffern, N-Yr, dau of Charles Edward Gagne & Winifred Mary Holton. David is a United Parcel Driver; likes sports, camping, cooking. Ann likes to sew and paint; both are Catholics. Res: 8007 Azure View Dr, Santee, Clfr, 92071. Ch. b. San Diego, Clfr:

1. Stephanie Ann Conger..... 5 Aug 1966-- --
2. Renee Winifred Conger.....21 May 1969-- --

DAVID GEORGE CONGER 1920 & DOROTHY SYLVIA BAMBERG**********

DAVID GEORGE CONGER, b. 28 Oct 1920, Rio Vista, Henrico, Va, son of ISAAC M. CONGER 1883 & ESTHER A. DIGMAN; was md 14 Feb 1942, Milwaukee, Milwaukee, Wscn, to DOROTHY SYLVIA BAMBERG, b. 11 June 1918, Milwaukee, dau of Bernard Aloysius Bamberg & Anna Schoenberger. David is an Operating Engineer; enjoys wood-working, and is a Baptist. Dorothy's hobby is sewing; she is a Catholic. Res: 1434½ Marion Ave, South Milwaukee, Wscn, 53172. Ch b. Milwaukee:

1. Joan Lois Conger.....24 May 1944-- --George R. Hamilton 14 Sep 1963
2. Gary David Conger.....19 Sep 1950-- --

DAVID HENNING CONGER 1921 & MURIEL WATT**********

DAVID HENNING CONGER, b. 9 Apr 1921, Grand Rapids, Kent, Mchg, son of RALPH GILBERT CONGER 1891 & JULIA LATHROP HENNING, was md Aug 1943 to MURIEL WATT, b. 27 Nov 1921. David is with the U.S. Post Office, and in Real Estate. Had issue:

1. Patricia Ann Conger.....17 Mar 1944-- --James T. Goodrich 26 Mar 1965
2. Carol Lynn Conger.....20 Nov 1946-- --Louis Peak Murray 27 Aug 1967
3. Susan Muriel Conger.....28 Dec 1948-- --
4. Julie Ellen Conger.....15 Aug 1950-- --
5. Nancy Jean Conger..... 7 Aug 1952-- --
6. David Henning Conger.....23 Jan 1954-- --
7. Laurie Jane Conger.....26 Apr 1956-- --

DAVID JEFFERSON CONGER 1838 & LOUISE KELLY**********

DAVID JEFFERSON CONGER, b. 18 June 1838, Plymouth, Marshall, Indn, d. 12 Oct 192[illegible] son of DE SIGNEY CONGER 1810 & SARAH POWERS; was md 29 Feb 1860 to LOUISE KELLY, b. [illegible] Aug 1842 at Plymouth, d. 21 June 1899. Ch b. at Plymouth:

1. Eugene Conger..... 3 Mar 1863--15 Aug 1864--
2. Sarah Alice Conger..... 1865-- --Walter Williams

DAVID JEFFERSON CONGER 1873 & ROSA ADELADE ALEMBOUGH**********

DAVID JEFFERSON CONGER, b. 9 Aug 1873, Casey, Illn, d. 19 Nov 1951, bd. at Truma[illegible]

in Co. Minn, son of GEORGE WILLIAM CONGER 1839 & AMY FRANCHER; was md 20 Mar 1888 Greenup, Illn to ROSA ADELADE ALEMBAUGH, b. 13 July 1879, Greenup, Illn, d. 4 Apr 94. Princeton, Minn, bd at Truman, dau of Francis Alembaugh & Lucy Francher. 1st & ch b. at Greenup, 2nd & 3rd at Toledo, Illn, 5th at Truman, Minn.

1. Edith B. Conger..... 3 Dec 1899--27 Nov 1950--Aubrey Payne 27 Nov 1922
2. Ellena P. Conger..... 4 Jan 1902-- --Andrew Baago 3 Jan 1924
3. Velma L. Conger.....27 Aug 1905-- --Melvin Buck 27 Jan 1925
4. Dorothea Conger.....13 Jan 1910-- --
5. David L. Conger.....21 Oct --24 Feb 1920--

VD KERRY CONGER 1926 & WINNIFRED ALICE HOCH**********

DAVID KERRY CONGER, b. 13 May 1926, Ogilvie, Kanebec, Minn, son of HOWARD WALLACE ONER 1897 & MARY FRANCES ALTMAN; was md 22 Aug 1953 at Minneapolis, Hennepin, Minn, o INNIFRED ALICE HOCH, b. 16 Apr 1927, Minneapolis, dau of Edward George Hoch and ar Ellen Kearney. David is a pharmacist; enjoys hunting and fishing. Winnifred is tacher, and enjoys artistry, golf and music. Both are Catholics. Res: 752 Brisbin, ca, Minn, 55303. Ch b. Anoka:

1. Mary Frances Conger.....30 Jun 1954-- --
2. Martha Louise Conger..... 4 Apr 1956-- --
3. Robert David Conger..... 3 Dec 1957-- --
4. William Edward Conger.....11 Jan 1960-- --
5. Nancy Louise Conger.....28 Dec 1962-- --
6. Jane Margaret Conger.....21 Nov 1964-- --
7. Kathleen Anne Conger.....5 Apr 1959-- --

ND LAMBLY CONGER 1933 & FLORENCE SCHRINER**********

DAVID LAMBLY CONGER, b. 12 Nov 1933, son of JESSE LYMAN CONGER 1906 & FRANCES DA- IS was md 14 July 1956 to FLORENCE SCHRINER. Had issue:

1. Sharon Ann Conger.....28 Apr 1958-- --
2. David Conger..... abt 1960-- --
3. Daniel Conger..... abt 1962-- --

ID LELAND CONGER 1939 & SANDRA S. CHAMBERS**********

DAVID LELAND CONGER, b. 6 June 1939, Larned, Pawnee, Kans, son of CARL CLARENCE GER & MARY TILTON; was md 31 Oct 1959, Iola, Allen, Kans to SANDRA S. CHAMBERS, b. 1942 at Iola, dau of Woodrow Chambers. DIV Oct 1964. David is a computor program- , of the Methodist faith. Res: R. R. 2, Iola, Kans, 66749. Ch b. at Iola:

1. Cindy Lou Conger..... 9 May 1959-- --
2. Lora Lee Conger.....12 Oct 1960-- --
3. Davita Coy Conger..... 1 Mar 1962-- --

AID LOUIS CONGER 1921 & ANNA MARIE SHACKELFORD**********

DAVID LOUIS CONGER, b. 2 June 1921, Anderson, Madison, Indn, son of DAVE CONGER 34 & DORA SCHOENTRUP; was md 25 Feb 1945 at Crawfordsville, Montgomery, Indn, to NA MARIE SHACKELFORD, b. 13 Mar 1922, Ladoga, Montgomery, Indn, dau of George Shack- lord & Ethel Damewood. David is a realtor and a pilot; Anna is a teacher. He is aholic; she is Methodist. Ch b. at Vallejo, Clfr. Res: 1508 Tennessee, Vallejo, lr, 94590.

1. Daun M. Conger..... 5 Dec 1948-- --
2. Bruce A. Conger.....13 Jan 1953-- --

3. Karen L. Conger..... 9 Nov 1956-- --

David Louis Conger left Indiana in 1938 and went to California,where he worked as a hod-carrier and laborer for Henry Doelger, a home-builder in San Francisco. In 1939 he entered Purdue University and studied Chemical Engineering.

In December 1941 he enlisted in the U.S. Air Corps as an Aviation Cadet, and was commissioned a 2nd Lieutenant. At the age of 21 he was assigned to the Training Command as a Twin-Engine Instructor. As a member of the 8th Air Force he led his Squadron over Europe on "D-Day".He completed 30 combat missions as a Lead Pilot in B-17's and B-24's and was awarded the Distinguished Flying Cross and the Air Medal with four Oak Leaf Clusters.

He returned to Reserve Status in 1945 as a major. In 1949 he was the first Reserve Pilot to fly Jets in the United States and served as Commanding Officer of the 52nd Jet Fighter Squadron-Reserve, at Hamilton Field.

In 1945 he entered the Real Estate business and in October 1946 opened his own office at 524 Tennessee St., Vallejo, California.

In 1953 he earned the Senior Member designation (SRA) of the Society of Real Estate Appraisers. In 1956, he was awarded the MAI designation of the American Institute of Real Estate Appraisers. He served seven years on the Admissions Committee of the Northern California Chapter.

In 1958 Dave was president of the Solano Board of Realtors. He has been extremely active in Real Estate Education for 19 years and enjoys the reputation among his fellow Realtors as one of the most brilliant minds in Organized Real Estate.He has taught classes at the Vallejo Evening College, Solano College and University of California. Since 1953 he has served the California Real Estate Association in every educational capacity.

He has written many articles and booklets on Real Estate. His dedication to the Real Estate profession has made him a much sought-after lecturer. He has instructed in Alaska, Arkansas, California, Illinois, Indiana, Nevada, Oregon, Texas,Washington, and for the Real Estate School-at-Sea aboard the SS Lurline to Hawaii. In 1967 he was awarded the GRI Certificate No. 3 in California.

Dave is an Office Management Consultant for dozens of Real Estate Offices throughout California and the United States. His specialty is "How to Manage A Real Estate Office Successfully".

His Appraisal partnership, Conger and Fisk, has appraised properties for over 40 National Corporations under their Corporate Transfer Program. In addition, the partners completed the largest single appraisal assignment for the U. S. Navy in Northern California--Port Chicago, an entire city of 4,000 people. In 1969 he and his partner, Les Fisk, completed an appraisal of 1,100 parcels for the Federal Government on the Island of Guam in the Pacific.

He is a partner and owner of seven Real Estate Firms in Vallejo, Concord, Fairfiel and Napa, California. His firm has sold over 5,000 properties with a gross sales pric of $70,000,000. Currently his Brokerage firm does $10,000,000 annually.

DAVID OMAR CONGER 1875 & ANNIE SWART**********

DAVID OMAR CONGER, b. 2 Feb 1875, Hackneys Station, Washington, Penn; d. 3 Feb 194 at Amity, Washington, Penn, bd there in Presbyterian Cem., son of HENRY H. CONGER 183[illegible] & ELIZABETH RINGLAND; was md 4 Oct 1904 at Amity to ANNIE SWART, b. 17 May 1885 at Amity, dau of David H. Swart & Nancy VanDyke. David was with the State Highway Department and Annie was postmistress. Ch b. at Amity:

1. Evelyn Geraldine Conger.....4 Jan 1908-- --Thomas Stephens 3 June 1934
2. Elizabeth Ringland Conger..... 5 Feb 1910-- --Kenneth Jones 10 Feb 1930
3. David Omar Conger.....31 Mar 1915-- --Edith Kenimond

DAVID OMAR CONGER 1915 & EDITH M. KENIMOND**********

DAVID OMAR CONGER, b. 31 Mar 1915, Amity, Washington, Penn, son of DAVID OMAR CONGER 1875 & ANNIE SWART; was md 1 July 1937 at Amity to EDITH M. KENIMOND, b. 19 Mar 91, Lone Pine, Washington, Penn, dau of Winnett Russell Kenimond & Icy Dora Reese. David is in Securities sales. Res: 6912 S. Shore Dr, St. Petersburg, Fla, 33707. Ch at Washington, Penn:

1. Judith Elizabeth Conger..... 7 Oct 1938-- --Richard E. Interval 7 June 1958
2. David Omar Conger..... 4 Aug 1940-- --Janet McMullen 19 July 1962
3. Robert Dayton Conger.....26 Aug 1946-- --Susan Gray 13 Dec 1968

AVID PIKE CONGER 1927 & LENORE HUGHES**********

DAVID PIKE CONGER, b. 24 June 1927, Bremerton, Kitsap, Wash, son of OMAR DWIGHT ONGER 1883 & HELEN LOUISE PIKE; was md 21 June 1955, LaJolla, San Diego, Calif, to ENORE HUGHES, b. 18 Aug 1929, Quantico, Prince William, Va, dau of Cora L. Binzen. es: 4660 Monongahala, San Diego, Calif, 92101. David is a stock broker. Ch b. at aJolla:

1. Caleen Lenore Conger.....13 Jul 1958-- --
2. Alexander Barker Conger.....28 Jan 1960-- --
3. Robin Ann Conger.....14 Aug 1961-- --

AVID RALPH CONGER 1944 & SUSAN FLORENCE PETERSEN**********

DAVID RALPH CONGER, b. 19 Nov 1944, Brigham, Utah, son of ARTHUR BUEL CONGER 1914 ETH CHRISTINA WANKIER; was md 11 Feb 1963 to SUSAN FLORENCE PETERSEN, b. 22 July 94 at Brigham, dau of Norman Rudger Petersen & Florence Johnson. David is in the S. Navy, and is a Latter-Day Saint. Ch. b. at Brigham:

1. Paulette Conger.....18 Jun 1963-- --

AVID REYNOLDS CONGER 1814 & MARYETTE FERRIS**********

DAVID REYNOLDS CONGER, b. 4 June 1814, Woodbridge, Middlesex, N-Jr, d. 15 Jan 1887, o of BENJAMIN CONGER 1787 & MARGARET CARR: was md 30 Aug 1836 to MARYETTE FERRIS, b. uly 1820, of Canada. Ch b. at Woodbridge:

1. Celia Louise Conger.....23 Mar 1839-- --Shephard H. Knowlton 24 Mar 1870
2. Lauraette Conger.....16 Oct 1841-- --George S. Everts 6 July 1864
3. Margarette Conger.....21 Jul 1844--26 Nov 1852--
4. Mary Augusta Conger..... 6 Dec 1846-- --Charles W. Spingler 7 June 1869
5. Edith Rosette Conger.....16 Jun 1850-- --Simeon Roher
6. Martha Alice Conger..... 1 Nov 1852-- --Addison D. Getty 6 Oct 1875
7. George Conger..... 7 Jan 1857-- 7 Nov 1862--

AVID ROBERT CONGER 1945 & JACQUELINE KAY LIEBROCK**********

DAVID ROBERT CONGER, b. 24 Aug 1945, Waterloo, Blackhawk, Iowa, son of ROBERT EUGENE CONGER 1917 & LOUISE HULDAH FRAHN; was md 11 Apr 1964 to JACQUELINE KAY LIEBROCK, b. 7 Feb 1946, West Union, Iowa, dau of John Jacob Liebrock & Bette Jane Chamberlain. David is a Mobile Home salesman. He is a mechanic, likes antique cars, and plays the clarinet. He and his wife both like archery. Had issue:

1. Daniel William Conger.....20 Oct 1964-- --

2. Dennis Robert Conger.....20 Oct 1964-- --
3. Craig David Conger..... 7 Apr 1968-- --

DAVID S. CONGER 1789 & REBECCA SHARP**********

DAVID S. CONGER, b. 1789 at Woodbridge, Middlesex, N-Jr, d. Mar 1871, Bluff Creek Twp, Monroe, Iowa, son of ELIAS DARBY CONGER 1763 & MARY GOBLE; was md abt 1810 to REBECCA SHARP, b. 1796, Greene Co Penn, d. Aug 1854, Bluff Creek Twp, Monroe, Iowa, dau of Isaac Sharp & Mary Wolverton. Had issue:

1. Elias Milton Conger..... 1812-- 1880--Mary Jane Hatton
2. Isaac W. Conger..... 1813-- --Caroline Falwell
3. Mary Conger..... 8 Jun 1814--19 May 1884--Hiram Croel (Crowell)
4. Rhoda Ann Conger..... 1816-- --Joseph Hunter
5. John Spencer Conger.....24 Oct 1819--19 Jul 1907--Corintha J.Palmerton
6. Amanda M. Conger..... 1822-- --
7. Rachel H. Conger..... 3 Mar 1824--21 Mar 1898--Columbus C. Peas
   Daniel Brewington
8. David Conger..... 1825--24 Sep 1846--unmd
9. Sophia Conger..... 1829-- --Sam Holsclaw
10. Hannah JANE Conger..... abt 1831-- 1854--unmd
11. Sabina M. Conger..... 2 Sep 1833-- Feb 1911--Markus Barber
12. Edward Arington Conger..... abt 1835-- abt 1870--Mary Cordray

David's father and mother moved to Greene County,Penn in 1791. After his mother's death in 1804 his father re-married and the family moved to Monroe county, Ohio.

Robert O. Conger, son of John Spencer Conger, wrote the following on 4 May 1911: "Our great grandfather (Elias Darby Conger) was a hard-shell Baptist preacher durin the war of the Revolution of Long Island. He came from Essex county, N-Jr.

"David married into a family of Pennsylvania Moonshiners. Father told me all thi He says he remembers folks used to gather at his father's home. They were all raw-boned fellows,wore red shirts,broad hats, with their pants in the tops of their boots I don't know when they left Pennsylvania or Peach Creek."

Robert's sister,Cora Conger Henry, said that her father, John Spencer, was sherif for one term at Lawrenceburgh, Indn; her Uncle Ed served the next term.

David and Rebecca left Manchester, Ind in 1854 and settled at Bluff Creek Twp,Mon roe county, Iowa. They had just moved into their new house when Rebecca died of th Spotted Fever. She and David and son Elias were buried on the homestead, on Sectio 10, owned by Frank Durbala in 1961. Years later after a cemetery was established in the area relatives tried to remove the bodies but nothing was left. They built a stone wall around an area 10' x 16' and deeded it to the county as a cemetery. A tree grows in the middle of the graves, as of 1965.

Amanda's husband is unknown, but she had children William, Luther, Anna, James an Enoch.

Excerpts from letters written by Cora Conger Henry to Charles L. Conger, dated Ju 1911: "Soon I will write and give you what data I have regard to my father's sisters and brothers, but enclosed you find a book of the beginning and ending of the Mexican War which my father was a member of, from 1846 to 1848, before my father was married.

"Now you will see in this little old book where the lead pencil begins, the death of his brother, David Conger. I have several letters from his father and sisters and brothers while he was in the Mexican War, but no place mentions their deaths.

"One of his sisters, Hannah Jane Conger, died in 1854. I will find out for certai through some old letters that were sent to my father when he was in the Mexican War Please send the letters and book back,as I think when I die I will have them placed i my coffin or confined to the four winds." (See data for John Spencer Conger.)

"My cousins are scattered everywhere and they are so long in answering my letters I will write again to them, and a cousin Edward Conger in Phoenix, Ariz. His father Edward Conger, was my father's youngest brother, and the youngest of David Conger children. He died somewhere about 1870, I think, or about 1868. It was before th

hicago Fire in 1871
"Uncle Ed went to Phoenix from Indiana, sick with Consumption, was there about a ee, got no better and went back to Indiana and died. His wife by marriage was Mary or ray. Aunt Jane died before I was born. Vic Crowell did not mention her name. Will er you a letter to show you she was my father's sister."

AVID SEABURY CONGER 1842 & MARIA LOUISE CONGER**********

DAVID SEABURY CONGER, b. 27 Feb 1842, Prairie du Sac, Wscn, d. 5 Apr 1899, son of AVID CONGER 1816 & ADELINE MARGARET SEABURY; was md 14 Sep 1864 to MARIA LOUISE CONER b. 23 Oct 1842, d. 1 Sep 1906, dau of HENRY HALSEY CONGER 1817 & JANE TUTTLE DE '. Dau b. at Prairie du Sac:

1. Alice Halsey Conger..... 5 Dec 1869--11 Sep 1967--Paul Bernard Conger 15 July 1896

David Seabury Conger married his first cousin and his daughter Alice married her irst cousin--the son of David's brother Fred Halsey Conger.

AVID STODDARD CONGER 1804 & ELIZABETH BENSON**********

DAVID STODDARD CONGER, b. 10 Oct 1804, d. 16 June 1897, son of STEPHEN CONGER 1773 ARY BATES; was md 30 Nov 1830 to ELIZABETH BENSON. Had issue:

1. Hester Ann Conger..... abt 1832-- --David Bryant 16 Oct 1856
2. Stephen Benson Conger..... abt 1834-- --Eliza Bolton
3. Nelson Bates Conger..... abt 1836-- 1896--Melissa Cronk
4. Roger David Conger..... abt 1840-- --Mary A. Brickman
5. James Adna Conger..... abt 1845-- --Elizabeth S. Dempsey 14 Sep 1869

David Bryant d. 21 Aug 1868.

AVID W. CONGER 1868 & EMMA KEIPER**********

DAVID W. CONGER, b. 1 Apr 1868, son of DAVID WASHINGTON CONGER 1824 & JULIA LEWIS, as md in 1892 to EMMA KEIPER, b. 1873. Res: Marysville, Kans. Had issue:

1. Ralph Aaron Conger..... 1893-- --Hilda Heide
2. Laverne Conger..... 1896-- --
3. Edith Conger..... 1899-- --Elmer Kinsley
4. Julia Louise Conger..... 1902-- --Victor Hoerath
5. Robert Charles Conger..... 1904-- --Marie Iseli
6. David Walton Conger..... 1907-- 1 Jan 1935--Theobel Faulk
7. Bert Ephraim Conger..... 1910-- --
8. Ruth Eileen Conger..... 1913-- 1925--

AVID WALLACE CONGER 1865 & ROSE ADELE DARATT**********

DAVID WALLACE CONGER, b. 25 Apr 1865, Cato, N-Yr, d. 6 May 1941, Queens Village, . N-Yr, son of WASHINGTON CONGER 1823 & EMELINE COMBS; was md 24 Apr 1889 to ROSE DLE DARATT, b. 3 Oct 1866. Had issue:

1. Esther Vera Conger..... 5 Mar 1895-- --
2. Alden Daratt Conger.....10 Jan 1897-- 8 May 1966--Mildred Hohman
3. Frances Virginia Conger..... abt 1900-- --

AVID WASHINGTON CONGER 1824 & PRISCILLA KRAFT & JULIA LEWIS**********

DAVID WASHINGTON CONGER, b. 7 Mar 1824, Washington Co Penn, d. 1874, Marshall Co. Kas, son of AARON CONGER 1795 & MARY MC VEY, md PRISCILLA KRAFT who d. 1864 at Marhll Co. Kans. Had issue:

1. Ellen Conger..... 1850-- --G. W. Trosper
2. Mary Ann Conger.....20 Sep 1852-- --John Samuel Trosper
3. Edmond Conger..... abt 1854--age 28 --

David's second wife was JULIA LEWIS. Had issue:

1. Ollie Conger.....12 Sep 1866-- 9 Jan 1929--Emery Darr
2. David W. Conger..... 1 Apr 1868-- --Emma Keiper
3. Ephraina Conger..... 2 Feb 1873-- --
4. Sarah Conger.....13 Apr 1870-- 1890--Wesley Gill

DAVIS CONGER 1817 & MARIA LANSING VAN DOREN**********

DAVIS CONGER, b. 29 July 1817, d. 2 July 1899, son of JOB C. CONGER 1780 & HANNAH DAVIS; was md 26 Feb 1845 to MARIA LANSING VAN DOREN, b. 24 Oct 1824, d. 18 Dec 1892, dau of Isaac Van Doren & Gertrude Lansing. Had issue:

1. Gertrude Melcora Conger..... 8 Mar 1846-- --unmd in 1909
2. Helen Lunette Conger.....22 Oct 1848-- --Henry Lester Russ 15 Dec 1869

Dr.Davis Conger was born at Cato, Cayuga county, New York. While he was very youn his parents removed to Hannibal, New York, on a farm where his father had built a gri mill. He worked with his father until about 1834, attending the common school and fo terms at the academy at Hannibalville, New York. In the fall of 1834 he began to stud medicine with Dr. Alexander Proudfit, remaining with him until 1 Apr 1836,when he wen to Chicago, which at that time had about 1,000 inhabitants.

In the fall of 1837 he removed to Alabama and read medicine with Dr. Pierson,unti June 1839, when he went to Albany, New York,and that fall attended a course of medica lectures there. In the following spring he began studying with Dr. Pardee of Volney New York, and remained with him until he graduated.

In June 1841 he began the practice of medicine in Phoenix, New York, but soon wen as a physician on the Welland Canal, at Allensburg. Shortly after this he removed t Cato, New York, and practiced until April 1850, when he went west to California, an remained there until 10 Dec 1854.

On 1 Apr 1855, together with Dr. C. M. Lee, he started the first drugstore in Pho nix. Four years later he bought out Dr. Lee's interest and continuted in the drug bu iness there until his death. (Van Doren Genealogy)

DEAN DELBERT CONGER 1927 & LEONA BERNICE MOORE**********

DEAN DELBERT CONGER, b. 26 Aug 1927, Casper, Wymn, son of CECIL CLAIR CONGER 1901 & BERNICE ROSAMOND REED, was md Aug 1953 at Denver, Colo to LEONA BERNICE MOORE, b. 1 Feb 1928 at Salol, Minn, dau of Herbert Moore & Cora Hovda. Dean is a photographer with the National Geographic Magazine. Res: 660 Melody Land, Bethesda, Md, 20034. Eric b. at Denver, Kurt at Arlington and Chris at Bethesda.

1. Eric Alan Conger.....12 Oct 1958-- --
2. Kurt Jeffrey Conger..... 3 Nov 1959-- --
3. Chris Arthur Conger..... 3 Dec 1962-- --

DEAN EMERSON CONGER 1930 & MARGARET ANN SMITH**********

DEAN EMERSON CONGER, b. 25 May 1930, Riceville, Mitchell, Iowa, d. 16 Aug 1967 at Riceville and bd there, son of CLARENCE EMERSON CONGER 1902 & ALYCE FRANCES JENNINGS; was md 13 Oct 1951 to MARGARET ANN SMITH, b. 14 Aug 1933 at Riceville, dau of William Smith & Ella White. A farmer, Dean belonged to the Congregational Church; Margaret i a Catholic. Ch b. at Riceville:

1. Gregory Dean Conger.....14 Jan 1952-- --
2. Brian Douglas Conger.....15 Feb 1953-- --
3. Denise Ann Conger..... 2 Dec 1955-- --
4. Debra Lynn Conger.....19 Mar 1957-- --

5. Judith Rae Conger.....19 Jul 1958-- --
6. Regina Marie Conger..... 1 Feb 1960-- --
7. Lori Kay Conger.....28 May 1961-- --
8. James Patrick Conger.....13 Mar 1963-- --
9. Kathleen Alyce Conger..... 5 Oct 1964-- --

DEE LA MAR CONGER 1934 & MARILYN BIRD**********

DEE LA MAR CONGER, b. 18 Oct 1934 at Tremonton, Box Elder, Utah, son of WARREN EDGAR CONGER 1910 & RUTH CHRISTENSEN, was md 28 June 1957 at Logan, Cache, Utah to MARILYN BIRD, b. 24 Oct 1931, Mendon, Cache, Utah, dau of Orval Grant Bird & Roberta Jones. Both are Latter-Day Saints. Dee loves singing, plays guitar; enjoys hunting and fishing, had 4 years of college, served on a 2-year mission and Stake mission, and is a church teacher. Marilyn taught in elementary schools several years. She has served on a Stake mission, teaches piano, sings in choir, is music chorister and a church teacher. She likes to sew. Both enjoy their family, and they all like to swim. 1st ch b. Salt Lake City, 2nd at Orange, Clfr, and 3rd at Fullerton, Clfr.

1. Dee LaMar Conger.....15 Mar 1962-- --
2. Jon Warren Conger.....24 Dec 1962-- --
3. Karen Bird Conger.....28 Mar 1966-- --

DELBERT CONGER 1857 & EMMA BORST**********

DELBERT CONGER, b. 28 Aug 1857, Freetown, N-Yr, son of MELVIN W. CONGER 1833 & JANE BOSTHWICK, was md 3 Oct 1883, Marathon, N-Yr, to EMMA BORST, b. 4 July 1861 at Marathon. Dau b. at Homer, Cortland, N-Yr:

1. Nellie May Conger.....11 Sep 1866-- --

DELBERT DEAN CONGER 1917 & LELA MARIE COLOMBO MALONE**********

DELBERT DEAN CONGER, b. 17 Mar 1917, Southland, Tex, son of JOHN(HENRY)CARSON CONGER 1877 & IDA ELLEN BRIGGS; was md 27 May 1946 at Phoenix, Maricopa, Arzn to LELA MARIE COLOMBO MALONE, b. 5 Oct 1924, Grand Junction, Mesa, Colo, dau of Robert James Coombo & Hilda Lucinda Steele. Delbert is a Lt. Col, Air Force Retired Reserve; a pilot with Troop Carrier Comm. Europe 1944-46; is now an electrical engineer. He is a Methodist, Lela a Latter-Day Saint. Res: 4324 North O St, Fort Smith, Arkn, 72901. Lela's son by another marriage was b. Phoenix; Connie at Ft. Smith.

1. Richard Lee Malone Conger.....12 Dec 1941-- --Cassandra Evans Nov 1962
2. Connie Lynn Conger.....26 Aug 1948-- --William Carter McCann 18 June 1968

DELBERT JOHN CONGER (HART) 1863 & ALICE ANN BARLOW**********

DELBERT JOHN CONGER, b. 29 Nov 1863, Deerfield, Lenawee, Mchg, d. 23 Apr 1948, Ogden, Weber, Utah, son of JOHN CONGER 1820 & MARTHA MC MORRIS; was md 29 Nov 1892 at Grouse Creek, Box Elder, Utah, to ALICE ANN BARLOW, b. 24 Sep 1872, Lehi, Utah, Utah, d. 2 Nov 1941, Ogden, dau of Joseph S. Barlow & Amanda Morgan. Delbert left home when 16 years of age and went to Utah, where he and his brother James (Frank) changed their last name to HART. 1st ch b. Grouse Creek, 2nd at Ogden.

1. Myrtle Alice Hart.....31 Mar 1895-- --Alma Harry Toyn
2. Martha Amanda Hart.....18 Jun 1903-- --Joseph Edwin Kimber 28 Nov 1932

DE LOSS EUGENE CONGER 1939 & HARRIET SHARLENE MURPHY**********

DE LOSS EUGENE CONGER, b. 12 June 1939, Culver City, L.A. Calif, son of DE LOSS

LORYN CONGER 1916 & ALVEVA HAZEL BROWN, was md 28 Aug 1965 at Miami, Dade, Flrd to HARRIET SHARLENE MURPHY, b. 5 Dec 1941, Miami, dau of Loron Olen Murphy & Edith Harriet Sands. DeLoss is a Nazarene minister; enjoys art, music and reading. Harriet is a dental assistant; likes sewing, music and reading. Res: 20121 NW 13th Ave, Miami, Fla. Catherine b. Miami, Kimberlee at Escondido, Clfr.

1. Catherine Sharlene Conger.....31 Jul 1966-- --
2. Kimberlee Faith Conger.....29 May 1968-- --

DE LOSS LORYN CONGER 1916 & ALVEVA HAZEL BROWN**********

DE LOSS LORYN CONGER, B. 31 Dec 1916, Loup City, Sherman, Nbrs, son of ROMEO STEWART CONGER 1886 & CORAL KATHERINE LEININGER, was md 2 Feb 1936 at Kearney, Buffalo, Nbrs to ALVEVA HAZEL BROWN, b. 31 July 1916, Kearney, dau of Raymond Brown & Ida Fern McLaughlin. He is a construction engineer; hobbies are sports, music and electronics. Alveva's hobby is music. Both are Methodists. Res: 708 Reynolds Lane, Redonda Beach, Clfr. 90278. 1st ch b. Loup City, Nbrs; others at Culver City, Clfr.

1. Laddie Stewart Conger..... 7 Feb 1937-- --Sharon Ann Franklin 18 Apr 1965
2. DeLoss Eugene Conger.....12 Jun 1939-- --Harriet S. Murphy
3. Alva Jean Conger.....29 Oct 1940-- --Joseph S. Najar, 1959

DENNIS CONGER 1842 & EMMA MILNER**********

DENNIS CONGER, b. 9 May, Washington, Washington, Iowa, son of WILLIAM DENIS CONGER 1814 & ARAMINTA BISHOP, was md 1863 to EMMA MILNER, b. 1838, England, d. 2 Dec 1899. 1st 4 ch b. Washington, Iowa; 5th at Cloud Co. Kans.

1. Araminta Conger.....18 May 1865-- --Virgel Brown, 1886
2. Eliza E. Conger.....24 Sep 1867-- --Andrew Crocker, 1898
3. Archibald B. Conger.....12 Sep 1870-- --May Stewart, 1897
4. Martha Belle Conger.....29 Jun 1874-- --Eldridge B.Fullerton
5. Charles Clark Conger.....15 May 1878-- --

DENNIS FRANCIS FOSTER CONGER 1901 & GLADYS ARVIL ALDERSON**********

DENNIS FRANCIS FOSTER CONGER, b. 26 Sep 1901, Coal Hill, Johnson, Arkn, son of GEORGE FOSTER CONGER abt 1877 & MARY FRANCES ELIZABETH MARSHALL; was md 14 Aug 1921 at Hindsville, Madison, Arkn to GLADYS ARVIL ALDERSON, b. 15 Aug 1903, Coal Hill; d. 3 Nov 1964 at Ontario, San Bernadino, Clfr, bd at Pomona, dau of John Hezekiah Alderson & Certie Curley Hamilton. (father a blacksmith). Dennis was a carpenter and salesman. Juanita b. LeRoy Txs, Betty Lou; El Centio, Clfr; Walsie & Denice, Pomona, Clfr; Patsy at Ontario, Clfr.

1. Juanita Francis Conger.....23 Oct 1922-- --
2. Betty Lou Conger..... 2 Mar 1925-- --
3. Walsie Marie Conger.....17 Sep 1928-- --Calvin Farris, Jr.
4. Anna Mae Conger.....17 Feb 1937-- --David L. Clarkson 1 July 1967
5. Patsy Darrice Conger.....19 May 1941-- --Lloyd Thomas Bailey 22 July 1962
6. Denice Jean Conger.....10 May 1947-- --Jack Evans 17 Feb 1968

DENNIS RAMSAY CONGER 1908 & MAY MARIE COFFMAN**********

DENNIS RAMSAY CONGER, b. 3 July 1908 at Rockingham, Rockingham, Va, son of CLEMENT ELLIS CONGER 1872 & HALLIE RAMSAY, was md 8 Aug 1933 at Edinburg, Shenandoah, Va to MAY MARIE COFFMAN, b. 5 June 1908 at Edinburg, dau of Ernest Franklin Coffman & Lou Hammer. Dennis is with the Telephone Co. Res: 745 Weir St, Manassasm,Va 22110.

Son Dennis b. at Harrisonburg, Va; Charles at Washington, D.C.

1. Dennis Ramsay Conger..... 7 May 1935-- ..... --
2. Charles Samuel Conger.....16 Oct 1938-- --Barbara Jean Bushong
22 Oct 1966

DE SIGNEY CONGER 1810 & SARAH POWERS**********

DE SIGNEY CONGER, b. 9 Nov 1810, N-Jr, d. 4 July 1894, Plymouth, Marshall, Indn, son of DAVID CONGER 1776 & EVE TROUTMAN; was md 15 Dec 1831 to SARAH POWERS, b. 7 Feb 181), d. 29 Apr 1893, Plymouth, Indn. Ch b. at Plymouth:

1. Nancy Ann Conger.....20 Jan 1833-- 9 May 1888--James Snyder
2. Mary Jane Conger.....15 Dec 1834--15 May 1918--John Chase
3. David Jefferson Conger.....18 Jun 1838--12 Oct 1922--Lottie Smith
29 Feb 1860
4. Jacob Powers Conger..... 8 Mar 1845--21 Jun 1847--
5. Sidney D. Conger.....28 Mar 1848--29 Nov 1850--
6. Marion Conger.....12 Feb 1851--17 Mar 1858--

DE WITT CONGER 1854 & ELLA COOPER, BLANCHE C. COOK**********

DE WITT CONGER, b. 31 Jan 1854, Waterville, Oneida, N-Yr, d. 22 Apr 1911, son of DANIEL CONGER 1828 & POLLY JAMES; was md abt 1874 to CORNELIA ELLA COOPER, b. 1850,dau of Charles Cooper 1811 & Cornelia Medbury. Had issue:

1. Cornelia Medbury Conger..... 5 Mar 1876-- 6 Apr 1876--

DeWitt was md 24 May 1888 at Waterville to BLANCHE CLAYTON COOK, b. 15 Feb 1863, New Haven, Conn, d. 9 Oct 1918 at Waterville, dau of Franklin Porter Cook & Delia Ann Bennett. Had issue:

1. Daniel Bennett Conger.....15 June 1898-- --Mary Sargent Davis

DE WITT CLINTON CONGER 1874 & NANCY MARIA SWEET**********

DE WITT CLINTON CONGER, b. 24 Jan 1874, son of CLINTON WILLIAM CONGER 1812 & MINA SWEET, md NANCY MARIA SWEET of Galloway, N-Yr. They lived in New York City.Had issue:

1. Elsie Helen Conger..... -- 1904--

DIXIE LAMAR CONGER 1864 & MARY LOUISE SHOFFNER**********

DIXIE LAMAR CONGER, b. 20 Feb 1864, Fayetteville, Tenn, d. 4 Apr 1952, son of SION MORES CONGER 1810 & BEALL NORTON; was md 16 Jan 1901 to MARY LOUISE SHOFNER, b. 5 Sep 1879 at Fayetteville, d. 11 Apr 1969, dau of James C. Shofner. Dixie was educated at the Barnitz School, Tullahoma, Tenn, and was in the drug business a short time before becoming a farmer in 1885. Ch b. at Fayetteville:

1. Glyndon Montene Conger.....20 Mar 1902-- --Bert F. Madden
2. Iliff Pillet Conger..... 9 Aug 1903-- --Loras Mary Walsh
3. John Beall Conger..... 5 Nov 1905-- --Mary Lane
4. Dixie Lamar Conger.....25 Jan 1910-- --Mary Eleanor Hoyt
5. Mary CHARLOTTE Conger.....18 Aug 1915-- --Robert H. Lamb

DIXIE LAMAR CONGER 1910 & ELEANOR HOYT**********

DIXIE LAMAR CONGER, b. 25 Jan 1910, Fayetteville, Tenn, son of DIXIE LAMAR CONGER 1864 & MARY SHOFNER, was md 26 Aug 1939 at Washington, D.C. to ELEANOR HOYT, b. 31 Mar 1910 at Des Moines, Polk, Iowa, dau of Edwin Hiram Hoyt & Mary Rebecca Denton. Dixie is vice-president of the American National Bank & Trust Co. of Chattanooga, Tenn. Res: 121 N. Joiner Rd, Chattanooga, Tenn, 37421. Ch b. at Chattanooga:

1. Deborah Conger.....26 Mar 1941-- --James M.Johnson
6 Apr 1963

2. Dixie Lamar Conger.....25 May 1945--

EXCERPTS FROM THE CHATTANOOGA TIMES, 2 Aug 1965:

Dixie Lamar Conger was born in the true Southern tradition. Before the days of hospital births, he was born in the same room, in the same house, as his father and his grandfather. His grandfather and his father were both born in that room and they died in it. Dixie was born Jan 25, 1910. His grandfather, Sion M. Conger, was born on the same day, a hundred years earlier.

Dixie's father was a farmer and a banker, president of the bank at Fayetteville. He had one of the first automobiles in the town and he drove it regularly to work. Although Dixie had farm chores to do, he rode into town every Saturday with his father to see movies and enjoy the social life of the town. One day, with a dime-store cap pistol he held up the bank, demanding a nickel from every employe. His father took a dim view of the prank and sent him home, still wearing the cowboy suit.

Dixie attended a big three room public school, which was built of limestone donated from a quarry on his father's farm. It was one of the first schools to offer free transportation to students. A colored man driving two mules hitched to a wagon picked up the children every day.

Later, Dixie went to Lincoln County High where he became class orator and was graduated in 1928. He then enrolled in the University of Tennessee but in 1931, during the depression, he was forced to drop out for lack of money. He later finished his fourth year of college in the evening school of New York University. At UT he was a member of Phi Kappa Sigma social fraternity and Delta Pi, an honorary school of business fraternity.

Although during his high school years his father let him drive the family Overland, which he used to roam all over the county, he still had farm chores to perform and helped build some five miles of stone fencing around the farm.

Because his grandfather had to stand good for some notes of friends, much of the land had to be sold, and only about a thousand acres remains. But the fence, plus two stone barns, built from the farm quarry, "will last for a thousand years,"Dixie says. Some of the stones in the barns are 15 inches wide and 17 feet long, he recalls.

His memories of the University of Tennessee are highlighted by one fact that as a freshman he "was the smallest boy on campus", weighing only 85 pounds. But the next year he suddenly grew up. He also recalls that he got arrested for soaping streetcar tracks in Knoxville while at UT.

Dixie majored in agriculture at UT, where the late Dr. H. A. Morgan was department head. He later became chairman of the Tennessee Valley Authority. Dixie says his father and Dr. Morgan were good friends, and that the TVA dream was hatched on the front porch of his home in Fayetteville.

Dixie had always expected to follow his father into the field of banking and after he left UT he joined a securities firm in Nashville which has since become the First American Bank. Two years later, in 1933, the firm transferred him to its branch in Knoxville. Suddenly, during an outing to Mammoth Cave in Kentucky, Dixie became dissatisfied with things and on an impulse went to New York City.

There he walked into the offices of Standard Statistics (later to become Standard and Poor) and got a job immediately. The president turned out to be a man from Fayetteville. Dixie's trip and subsequent hiring was so impulsive he had to come home and get his clothes.

His first job was to analyze the credit of the state of Maine, and he made recommendations which the state adopted. Later he was assigned an account which turned out to be Mary Pickford's. Still later he established the municipal bond department for what is now Chase Manhattan Bank, and a program which is still used as a yardstick for bond sales of small cities and towns.

He wanted to come home and when, in 1939, he heard of an opening here at Volunteer State Life Insurance Co., he applied and was accepted. He stayed there until 1943, when he joined American National Bank and Trust Co. In 1952 he was promoted to his present post of assistant vice president.

At a party in New York City he met Florence Hoyt of Des Moines, Iowa. She wa

rting as a secretary to the Campfire Girls of America. Her father was an Iowa bank-
nd state treasurer.

He and Eleanor were married about a year and a half later, in the Lincoln Chapel
New York Avenue Presbyterian Church in Washington, D.C., purely on impulse. Neither
them had been in the church before: they just agreed to meet there to get married.
r are members now of St. Martin's Episcopal Church, where Dixie served as a warden
year.

They live on a small farm, which is Dixie's hobby now, plus working around the
se and raising peacocks. The expensive birds ($35.00 a pair) tend to roam and
ixie has a little trouble keeping them home.

Dixie is fascinated by his job, which involves the buying and selling of bonds
the bank, for customers and for correspondent banks. He estimated he has bought
sold more than $1 billion in securities since he has been with American, and he
les investments ranging from $25.00 government savings bonds to a million or more
customers. Except for the hometown insurance companies, Dixie probably buys 75
cent of municipal bonds bought in Chattanooga in a year's time.

CONGER 1929 & SHIRLEY JOYCE KREHBIEL**********

DON CONGER, b. 1 Aug 1929, San Diego, San Diego, Clfr, son of LEE CONGER 1902 &
HLMA LEE ELLIS; was md 13 Sep 1952, Culver City, Los Angeles, Clfr to SHIRLEY JOYCE
RHBIEL, b. 15 Mar 1931, Santa Monica, Los Angeles, Clfr, dau of Leonard Frederick
rhbiel & Aline Maude Becker. Neither Don nor his father have middle names. Don is
irector for MacDonald Douglas Corp. He is 6', has light brown hair, hazel eyes. His
ie is 5', with light brown hair and hazel eyes. Res: 4345 Avenida Carmel, Cypress,
lr, 90630. 1st 2 ch b. Burbank, 3rd at Los Angeles, Clfr:

1. Lori Lee Conger..... 4 Dec 1955-- --
2. Gary Becker Conger.....11 Mar 1958-- --
3. Linda Joyce Conger.....11 Jan 1965-- --

BROWNING CONGER 1927 & JOSEPHINE SMILE**********

DON BROWNING CONGER, b. 23 Sep 1927, Trenton, Mo, son of FLOYD JOHN CONGER 1883 &
RGIA BROWNING, was md 23 May 1957 at Kansas City, Mo. to JOSEPHINE SMILE, b. 14
1926 at Kansas City, dau of Joseph Smile & Myrtle Warren. Don is a warehouse
ker. Son Ronald is adopted.

1. John Arthur Conger.....17 July 1952-- --
2. Ronald Wayne Conger.....14 Feb 1960-- --

CHARLES CONGER 1947 & ROBERTA ANN HOSIER**********

DON CHARLES CONGER, b. 14 May 1947, Youngstown, Mahoning, Ohio, son of CHARLES
RY CONGER 1917 & VELMA MARY CONGER; was md 7 Sep 1968 at Akron, Summit, Ohio to
ERTA ANN HOSIER, b. 27 July 1947, Akron, dau of Robert Brown Hosier, MD & Margaret
nger. Don is a banker. Both are Methodists.

FRANKLIN CONGER 1900 & LOIS DONNA HATCH**********

DON FRANKLIN CONGER, b. 15 Oct 1900, Oskaloosa, Mahaska, Iowa, son of FRED BENSON
GER 1868 & JENNIE LEOTA FRANKLIN; was md 28 Sep 1926 at Minot, Ward, N-Dk to LOIS
NA HATCH, b. 20 May 1898, Merrill, Lincoln, Wisc, dau of James Harlan Hatch & Fran-
e Mary Parker. Don is a dentist, and likes to hunt. Lois is a nurse, and enjoys
tting and fancy work. Res: Box 275, Lakota, N-Dk, 58344. Son b. Chicago, Illn.

1. James Frederick Conger.....15 Jan 1941-- --Sandy Kaye McMillen

ALD EDWIN CONGER 1933 & BEVERLY OLIVE ROBAR**********

DONALD EDWIN CONGER, b. 2 Sep 1933, Georgia, Franklin, Vt, son of FRED RAYMOND CONGER 1895 & FLORENCE S. GARCEAU, was md 6 Sep 1958 at Milton, Chittenden, Vt, to BEVERLY OLIVE ROBAR, dau of Perley Robar & Marion Trayah. In 1958 Donald was a foreman in a Wire Factory; Beverly is a secretary. Res: Milton, Vt. Son b. at Burlington:

1. Brian Dale Conger.....12 Aug 1960-- --

DONALD LAMBLY CONGER 1911 & DOROTHY MARTIN**********

DONALD LAMBLY CONGER, b. 17 Sep 1911, son of JESSE LYMAN CONGER 1877 & ALICE LAMBLY, was first md to DOROTHY MARTIN. Had issue:

1. Donald Martin Conger..... 2 Mar 1932-- --Barbara-- 3 Nov 1950
   (Donald took the name of Locke when his mother remarried)

Donald Lambly Conger was md 22 Apr 1942 to ETHEL ZANDER, b. 26 June 1940.

DORSEY CONGER 1918 & LOUISE MC LARIN**********

DORSEY CONGER, b. 31 July 1918, son of JOHN CLEVELAND CONGER 1884 & DORA MOSS, was md to LOUISE MC LARIN. Res: Highway 160, Forest Park, Atlanta, Grg. Had issue:

1. Linda Patricia Conger.....10 Oct 1946-- --James Edward West
   Apr 1964
2. Michael Rodney Conger.....22 Oct 1947-- --Linda Elaine Barge
   4 Feb 1966

(JOSHUA) DOSS CONGER 1873 & CLARA JANE O'NEAL**********

(JOSHUA) DOSS CONGER, b. 11 Apr 1873, Marion, Crittenden, Ky; d. 7 Apr 1949, Mattoon, Crittenden, Ky, son of PATON N. CONGER 1853 & NANCY M. SLATON; was md 7 Apr 1903 to CLARA JANE O'NEAL, b. 1872, d. 14 July 1955, dau of Hysen O'Neal & Sarah Josephine Asher. Had issue:

1. Ines May Conger.....16 Mar 1904-- --1.Gobel Williams
   2.Corbet Traylor
2. Reba Ann Conger.....19 May 1908-- abt 1942--Leaman T. White
3. Melvin Paten Conger.....28 Jun 1910--27 Jan 1968--Mildred Hunt
   Christine Yarbrough

Ines May Conger and Gobel Williams had son Carvel Clinton Williams, who had children Carla Ann, Ronald Doss and Robert Alan Williams.

MATTOON NEWS - Obituary: "We are sorry to report the death of one of our beloved neighbors who passed away April the 7th, 1949. Death came on their 46th wedding anniversary. He was born April 11, 1873, and was married to Clara O'Neal on April 7, 1903. He has left to mourn his going his dear wife, one brother, Albert Conger, one sister, Mrs. Dora Wilcox: three children, Mrs. Corbett Traylor, Mrs. Leamon White, and a son, Melvin Conger; one grandson, Carvel Williams.

"The funeral was held at the residence by Rev. R. S. Richardson, with burial at Mt Zion. Relatives from a distance were Mrs. Jess Cain and son from Herrin, Ill., Mr. & Mrs. Jess Phelps from Providence, neices and nephews from Evansville and Sturgis.

"Serving as pallbearers were his nephews, Earl Cain, Carl Conger, Leonard Conger, Elvis Phelps, Aubrey Conger and Glenn Phelps.

"Flower girls were his nieces: Geneva Clark, Sylvia Jean Clark, Carrie Conger, Wilma Coner, Ruth Conger, and Clara May Conger."

MARION KY, 1955--July 15--Funeral services for Mrs. Clara Jane Conger, 82, will be held Saturday at 2 pm at the Mt. Zion Church with the Rev. Ray Wiggington officiating. Burial will be in the church cemetery. Mrs. Conger died Thursday at her home in Mattoon community.

"She is survived by two daughters,Mrs. Ines Traylor, Fredonia, and Mrs. Reba White, Marion; one son, Melvin Conger, Marion; two sisters, Mrs. Mae Phelps,Providence, and Mrs. Bertha Cain, Herrin, Ill.; two brothers, Jim O'Neal, Marion Route 4 and Curt O'

ea, Sturgis; one grandson and one great-grandchild.
Doss Conger was first married to Rosa Long, dau of M. L. & Jane Long, who died 8 1900 of Diabetis, aged 25. Her mother was born in Scotland; father in England.

LAS CONGER 1912 & RUBY MAE BERRYHILL**********

OUGLAS CONGER, b. 7 Mar 1912, Kiowa, Pittsburg, Okla, son of JOHN BRAXTON CONGER 8 & ESTELLA MORROW, was md 18 Apr 1935 at Hugo, Choctow, Okla, to RUBY MAE BERRY-L, b. 5 July 1913, Oxford, Lafayette, Miss, dau of Willis Robin Berryhill & Margar- lizabeth Garner. Res: P.O. Box 1049, Merced, Clfr, 95340. Son b. at Merced:
1. Robert Douglas Conger.....19 Jun 1944-- --Sheila Mae Oliver

Douglas Conger wrote in 1969: "My father owned an 80 acre farm two miles from ow where we lived (Kiowa,Okla). He owned a shop in town where he worked until we er about grown. He built wheels and wagons and rented out the blacksmith part of the no. I finished high school there in 1931 and left to work on construction in Arkan- as and Louisiana, then back to Oklahoma where I was married to Ruby Mae Berryhill.
"We came to Merced, Calif in 1936 where I worked on construction. In 1939 I start- d ontracting on my own. 30 years later I am doing the same thing. We have one son, ert Douglas, who is a California Highway Patrolman. We belong to the Methodist hurch. I am a 32 degree Mason and Ruby Mae belongs to the Eastern Star."
Douglas is licensed in California as a General Bl Contractor; also specialty li- ene C 12 for excavating, grading and trenching. His hobbies include raising pure- re English Bulldogs for shows. Before Doug's line was established he wrote, "It is a ae I can not trace my lineage no further back than DeKalb Tenn. On the other hand, ave the lineage of my bulldogs traced all the way back to England."

ULAS JOSEPH CONGER 1933 & DONNA MARK**********

DOUGLAS JOSEPH CONGER, b. 19 Mar 1933, Riceville, Mitchell, Iowa, son of CLARENCE ESON CONGER 1902 & ALYCE FRANCES JENNINGS, was md 19 Aug 1954 at Riceville, to DON- A ARK, b. 26 Sep 1932, dau of Wilford Mark & Minnie Geneva Johnson. Douglas is a ajr in the Air Force; Donna is a teacher. He belongs to the Congregational Church, nd she is a Methodist. 1st ch. b. Houston, Tex; 2nd at Topeka, Kans; 3rd, Rome N-Yr.
1. Mark Douglas Conger.....31 Jan 1956-- --
2. Terri Lee Conger.....24 Apr 1957-- --
3. Karen Lynn Conger.....24 Jun 1959-- --

OUGLAS WILLIAM CONGER 1946 & MARGUERITE KAY ALEXIS MARQUARDSON**********

DOUGLAS WILLIAM CONGER, b. 12 May 1946, Seattle, King, Wash, son of GENE MOORE ONGER 1908 & IVY KATHERYN HART, was md 24 Jan 1969 at Salt Lake City, Salt Lake, Utah o ARGUERITE KAY ALEXIS MARQUARDSON, b. 18 Apr 1947 at Vancouver, B.C., dau of Elvin ugene Marquardson & Anna Lorna Davis. They are both Latter-Day Saints, attending righam Young University. Douglas loves all sports. He fulfilled a two-year mission or his church in the Great Lakes area. Marguerite is a good seamstress, and enjoys oc ts with her husband.

AE HENRY CONGER 1930 & JOANNE R. ANDERSON**********

DUANE HENRY CONGER, b. 5 Feb 1930, Oxford, Marquette, Wscn, son of HENRY FERN CON- EF 1902 & LENA EMMA GROSKREUTZ, was md 26 Aug 1967 at Madison, Dane, Wscn to JOANNE . NDERSON, b. 15 Aug 1933 at Rockford, Winnebago, Illn, dau of Clarence H. Anderson Esa R. Erickson. Duane is a hydraulic engineer, and likes to hunt and fish. Joanne s a registered nurse and teacher. Her hobbies are golf, reading, fishing and sing- ng Both are Lutherans. Res: 4321 Herrick Lane, Madison, Wscn, 53711. Son b. at

Burtonwood AFB, England.
1. Dennis Duane Conger..... 7 Feb 1955-- --

DUNHAM FORD CONGER 1902 & DORIS MALLERY**********

DUNHAM FORD CONGER, b. 7 Mar 1902, Newark, Essex, N-Jr, son of JOHN HENRY BALDWIN CONGER 1870 & GRACE PARSONS, was md 27 Dec 1923 at Saratoga Springs, Saratoga, N-Yr, to DORIS MALLERY, b. 25 Dec 1900, Saratoga Springs, dau of Frank Judson Mallery & Flla Harriet Patterson. Dunham is a retired electrical engineer. He graduated from Syracuse University, and worked for Syracuse Lighting Co. which became Niagara Hudson Power Co. Later he bought a Venetian Blind Laundry machine, which is now run by his son. Doris raises orchids. She is active in civic activities, such as Girl Scouts, Hospital auxiliary, PEO, etc. She has done most of the research on her husband's Conger line. Res: 4032 Yardley Ave N., St. Petersburg, Fla. 33713. 1st 2 ch b. Syracuse, N-Yr; 3rd at Albany, N-Yr.

1. Barbara Jane Conger.....10 July 1925-- --Francis William Shedd
2. John Mallery Conger..... 5 Sep 1928-- 4 Sep 1929--
3. Dunham Ford Conger..... 3 Apr 1931-- --Jane Bahrenburg

DUNHAM FORD CONGER 1931 & JANE ANN BAHRENBURG**********

DUNHAM FORD CONGER, b. 3 Apr 1931, Albany, N-Yr, son of DUNHAM FORD CONGER 1902 & DORIS MALLERY, was md 18 June 1955 at Canton, Stark, Ohio, to JANE ANN BAHRENBURG, b. 12 Feb 1935, Cleveland, Ohio, dau of Dr. James H. Bahrenburg & Mary Alene Schinke. Dunham is owner of a Venetian blind laundry. His hobby is model railroading. As a teenager he photographed steam engines and trains of D & H RR. He collects antiques and clocks. Jane was a secretary; enjoys sewing, politics, antiques. Both are Lutherans. Res: 165 13th Ave N.E., St. Petersburg, Fla, 33701. 1st ch b. at New York City; 2nd at St. Petersburg.

1. Scott Brian Conger..... 6 June 1958-- --
2. Linda Anne Conger.....29 Sep 1962-- --

DWIGHT EUGENE CONGER 1921 & FRANCES JEANETTE HORNADAY**********

DWIGHT EUGENE CONGER, b. 9 Nov 1921, Loup City, Sherman, Nbrs, son of ROMEO STUART CONGER 1886 & CORAL KATHERINE LEINENGER, was md 11 Nov 1945 at Mobile, Mobile, Ala, to FRANCES JEANETTE HORNADAY, b. 14 Jan 1923, Brewton, Escambia, Ala, dau of Earl Ree Hornaday & Lena Mae Hair. Dwight is an electronic scale technician. He sings, bowls, and does woodworking. Frances is a secretary; likes to knit, sew and do gardening. Both are square dancers with the Frontier Whirlers; Dwight is treasurer of the club, and Frances is secretary. He is Methodist; she a Baptist. Dau b. at Mobile. Res: 5516 Brightwood Lane, Mobile, Ala, 36608.

1. Rebecca Lynne Conger.....28 Sep 1946-- --Gary Franklin Russell
8 Apr 1967

DWIGHT FRANK CONGER 1888 & HAZEL LOWRY**********

DWIGHT FRANK CONGER, b. 2 Jan 1888, Seward, Winnebago, Illn, son of FRANK GILBERT CONGER 1854 & ADELLA ELIZABETH CLEVELAND, was md 6 Sep 1910 at Fredericksburg, Iowa to HAZEL LOWRY, b. 5 Mar 1889 at Seward, dau of Albert Henry Lowry & Louella Frances Carpenter. He was a horseman and farmer. Res: 3109½ Mariquita St, Long Beach, Clfr, 90803. Dau b. at Seward:

1. Shirley Frances Conger..... 2 Jan 1912-- --Dale Langholf
21 Dec 1940

DYER A. CONGER 1850 & FIDELIA S. SWEET**********

)YER A. CONGER, b. 24 May 1850, Huntington, Vt; d. 6 Oct 1915, Woodbury, Vt, son (ERSHOM CONGER 1827 & LYDIA ANN HARRINGTON, was md 18 July 1872 at Monkton, Vt, to)LIA S. SWEET, b. 10 June 1856, Monkton; d. 14 Apr 1926, Addison, Vt, dau of Hiram e & Lucy. Dyer died of apoplexy and arterio sclériosis. Fidelia died of a frac- in base of the skull from a fall downstairs, followed by meningitis. Son b. at onia, Kans:

1. Clinton Gershom Conger..... 6 Sep 1883--13 Jul 1951--Viola B. Tupper 21 Oct 1909

****

- E -

R. JAY CONGER 1867 & ZAYDA MARSH**********

ARL JAY CONGER, b. 25 Sep 1867, son of GEORGE W. CONGER 1840 & HANNAH HARBIN, was 2 Nov 1894 at Stockwell, N-Yr to ZAYDA MARSH, b. 26 Apr 1869 at Stockwell. Issue:

1. Harold Marsh Conger.....31 Jan 1896-- 6 Dec 1911--

RI STEPHEN CONGER 1896 & GERTRUDE B. WARNER**********

'ARL STEPHEN CONGER, b. 29 Sep 1896, Georgia, Franklin, Vt, son of CHARLES HENRY)ER 1872 & NELLIE KEMPTON, was md 17 May 1921 at St. Albans, Vt to GERTRUDE B. WAR-, b. 3 June 1897, d. 10 June 1969, Vero Beach, Fla. Gertrude was cremated; remains pe Cemetery at Georgia, Vt. In 1969 Earl wintered at Indian River Trailer Ct, tian, Fla. No issue.

'rom the St. Albans newspaper clipping, "Reflections of Yesteryear" by Adelaide r.ler (1918): "Earl S. Conger of this city, a member of the Machine Gun Co., is tier from this city to be cited for bravery in action."

Earl was a farm worker and truck driver for several years in Conn. He went to work Bermuda on a government job for a contractor as a mechanic on the first project, ring heavy equipment. On completion he returned to the States and shortly after alled back as supervisor to keep the heavy equipment in repair. His half-brother, , worked for him until his retirement in June 1970.

ONGER 1919 & EVA MAY HOOPER**********

ED CONGER, b. 28 Sep 1919, Carthage, Smith, Tenn, son of WILLIAM FREDERICK CONGER 7. & CIDIE FRANCES WATTS, was md 8 Sep 1942 at Portageville, Mo. to EVA MAY HOOPER, 5 July 1921, Dresden, Weakley, Tenn, dau of Chillie Buford Hooper & Ethel Lorine lox. Ed farms and works at the Paris Manufacturing Plant. He likes to dig Gensing, , fish and read. Eva May enjoys playing ball, taking pictures, reading and play- the organ. Res: Route 5, Paris, Tenn. 38242. Sons b. at Paris:Ed d. 1 Apr 1971.

1. Fred Thomas Conger..... 5 Jul 1947-- --
2. Robert Mason Conger.....21 May 1955-- --

GR M. CONGER 1873 & MARIE MYERS**********

EDGAR M. CONGER, b. 18 Nov 1873, Coldwater, Branch, Mchg, was md 16 Sep 1900 at lwater to MARIE MYERS, b. 2 May 1880, Battle Creek, Mchg. Edgar was son of GEORGE ONGER 1843 & AMELIA MC CAREY. Had issue:

1. Gertrude A. Conger.....16 Feb 1901-- --

CR MARVIN CONGER 1902 & LORRAINE LOUISE BONNETT**********

EDGAR MARVIN CONGER, b. 24 Mar 1902, Oshkosh, Winnebago, Wscn, son of MARVIN COL- CONGER 1866 & MARY ELLEN LESSELYOUNG, was md 29 Nov 1923 at Oshkosh to LORRAINE ISE BONNETT, b. 14 June 1900 at Oshkosh, dau of Benjamin Franklin Bonnett & Minnie

Matilda Struensee. Edgar works at Kohler Co., and enjoys Manual Arts. Lorraine's hobbies are crocheting and gardening. Res: 503 Adams, Sheboygan Falls, Wscn, 53085. 1st ch b. Sheboygan Falls, 2nd and 4th at Greenbush, 3rd at Oshkosh, Wscn.

1. Mary Ellen Conger.....18 Aug 1924--18 Aug 1924--
2. Gilbert Wayne Conger..... 9 Aug 1925-- --
3. Dorothy Jean Conger.....16 Apr 1928-- --Fredrick J. Kesweder
4. Edgar Leighton Conger.....13 Jul 1932-- --Mary Lou Schills 27 June 1959

The Fredrick J. Kesweders reside at 935 Fond-du-Lac Ave, Sheboygan Falls, Wscn, 53085. The Edgar L. Congers live at 115 Highland Ave, Sheboygan Falls, Wscn.

EDMUND DE RUYTER CONGER 1857 & HARRIET WELLS GILLINGHAM**********

EDMUND DE RUYTER CONGER, b. 13 Aug 1857, Mansfield, Richland, Ohio; d. 16 Jan 1943 at Edenton, Chowan, N-Cr, son of SEYMOUR BEACH CONGER 1825 & MARY ABIGAIL BARKER; was md 2 Feb 1882 at Port Huron, Mchg to HARRIET WELLS GILLINGHAM, b. 9 Nov 1862, Port Huron; d. 19 June 1941, Edenton, N-Cr, dau of Lewis Harold Gillingham & Marie Louise Bartle. They were Episcopalions. Had issue:

1. Edward Chamberlain Conger.....25 Aug 1886--18 Jul 1963--Elizabeth Gaither 2 Nov 1910
   (No issue)
2. Mary Louise Conger.....15 Feb 1893-- --Roy Elton Forehand
3. Joseph Harold Conger..... 2 Jan 1896-- --Nellie Cooper Rose
4. Charles Gillingham Conger.....27 Jan 1899-- --

EDMUND JACKSON CONGER 1864 & JULIA TIGNER**********

EDMUND JACKSON CONGER, b. 26 Feb 1864, La, d. 29 Jan 1924, Shreveport, La, son of JEPTHA CONGER 1819 & CARY ANN WARNER, was md first to JULIA UNDERWOOD, bd Arcadia, La. He was md 19 Nov 1895 at Colquit, La, to JULIA TIGNER, b. 4 Nov 1872, Colquit; d. 12 Mar 1960, Shreveport, dau of Thomas Tigner & Jennie Wilson. Ch b. Shreveport:

1. Edmund Julian Conger.....13 Jan 1897-- --Winifred Pirkle
2. Jeptha Tigner Conger..... 5 Apr 1899-- --1. Josephine Turrentin
3. Sidney Lee Conger.....25 May 1902-- --Ruby Agnes Sharp
4. Thomas Tigner Conger.....13 Feb 1907-- --Elizabeth Reid
5. George William Conger.....21 Apr 1909-- --Lillian Jenkins

EDMUND JULIAN CONGER 1897 & WINNIFRED GREENING PIRKLE**********

EDMUND JULIAN CONGER, b. 13 Jan 1897, Shreveport, La, son of EDMUND JACKSON CONGER 1864 & JULIA TIGNER, was md 13 June 1940 at Shreveport to WINNIFRED GREENING PIRKLE, dau of Dr. Swenson Greening (d. 1900) & Eugenia Smith. She was adopted by Dr. Lewis H. Pirkle. Res: 624 Delaware, Shreveport, La. Had issue:

1. Lewis Pirkle Conger..... 5 May 1944-- --Lucy Lyn Youman 21 Mar 1969

EDSON WALTER CONGER 1902 & LULU F. FREEMAN**********

EDSON WALTER CONGER, b. 30 July 1902, Brushton, Franklin, N-Yr, son of GEORGE HENRY CONGER 1857 & MARY ELIZABETH LANGDON; was md 4 Sep 1929, Grand Forks, N-Dk, to LULU FREEMAN, b. 1 Aug 1905, Waddington, N-Yr, dau of John William Freeman & Martha Buchanan. Res: 50 Heron Road, Middletown, N-Jr, 07748. 1st ch b. Orange; 2nd at Boonton, N.J.

1. Janet Lu Conger.....12 Feb 1937-- --Albert S. Parsons 20 Oct 1956
2. Meredith Ann Conger.....27 Dec 1940-- --Richard Rhindress 5 Sep 1964

WILLIAM) EDWARD CONGER 1880 & ETHEL FRANCES HORN**********

(WILLIAM) EDWARD CONGER, b. 20 May 1880, Kans,; d. 18 Oct 1960, Lynn Co, Orgn, bd ronsville, Orgn, son of ELIAS GREGORY CONGER 1843 & SARAH ANN BALDWIN; was md in eoaska to ETHEL FRANCES HORN, b. 2 Nov 1880, Strongburg, Neb, d. 10 Jan 1947, Boul- er City, Clark, Nev, bd Boulder City, dau of Francis Lemoin Horn & Lucy Havline. dwrd was a farmer, barber and butcher. He liked to fish and hunt. Ethel was a Meth- dit. Her hobbies were sewing, handy-work and raising flowers. 1st ch b. at Polk, eb others at Brownlee.

1. William Patrick Conger.....21 Feb 1916-- --Clara K. Sutton
2. Mary Edna Conger.....20 Feb 1920-- --Hans Peterson 29 May 1939
3. James Conger..... 2 Jul 1922-- --
4. Joseph Conger..... infant

THOMAS) EDWARD CONGER 1915 & MARGARET VERONICA RYAN**********

(THOMAS) EDWARD CONGER, b. 15 Dec 1915, son of JOHN TALMADGE CONGER 1880 & MARGAR- T NN SKELTON, was md 29 July 1939 to MARGARET VERONICA RYAN, b. 19 Aug 1919. Issue:

1. Frances Jean Conger.....14 Apr 1943-- --
2. Thomas Patrick Conger..... 3 Jul 1945-- --Linda Light 23 Dec 1965
3. Amy Ryan Conger..... 5 Aug 1947-- 3 Aug 1968--Michael Jeffrey Clark

my Ryan Conger was md 11 Dec 1965 to Jeffrey Clark (b. 3 Apr 1946) and had Lisa Marie Clark b. 17 July 1966.

EDWARD ARINGTON CONGER abt 1835 & MARY CORDRAY**********

EDWARD ARINGTON CONGER, b. abt 1835, Manchester, Dearborn, Indn, d. abt 1869, son of DAVID S. CONGER 1787 & REBECCA SHARP, was md to MARY CORDRAY. Had issue:

1. Lewis Kent Conger..... abt 1860-- --unmd 1911
2. Mary C. Conger..... abt 1862-- --
3. Lillian M. Conger..... abt 1864-- --
4. Edward Arington Conger..... abt 1866-- --

Lewis was in U.S. Army QM at Ft. Leavenworth, Kans in 1914. Mary died in child- bith in early 1880's, Lillian had 2 children in 1911, and Edward had two in 1911.

EDARD AUGUSTIN CONGER 1882 & MARY WHALEN**********

EDWARD AUGUSTIN CONGER, b. 7 Jan 1882, Poughkeepsie, N-Yr; d. 7 Aug 1963, Pough- keepsie, son of CHARLES EDWARD CONGER 1854 & CATHERINE SKELLY; was md at Kingston to A.Y WHALEN, b. July 1882, Binnewater, Custer, N-Yr; d. Sep 1953, New York City, dau of John Whalen & Catherine Flynn. Ch b. Poughkeepsie:

1. Catherine M. Conger.....21 Feb 1918-- -- Hayes
2. Edward John Conger.....16 Jun 1920-- --Marie Lamoree
3. Ann Elizabeth Conger..... 3 Mar 1926-- -- McCluskey
4. John Gerard Conger..... abt 1925-- abt 1926--

From the New York Herald Tribune: "Federal District Judge Edward A. Conger, 81, friend of President Franklin D. Roosevelt and an early supporter of the New Deal, died last night at St. Francis Hospital from the effects of a stroke suffered Sunday while visiting Miss Minnie Conger, his sister. Only the day before, he had attended a family reunion at the home of his son, Edward J. Conger, in Kingston, N.Y.

"As a native of Poughkeepsie, he was educated in schools there,receiving a law degree in 1904 from the New York Law School. He practiced law with the late Frank B. Lwn until 1908,when he was appointed an assistant District Attorney under John E.Mack a Dutchess County District Attorney in 1913 and served until 1918, when he was named a City Judge to complete an unfinished term. Afterward, he practiced law with Mr.Mack.

"In 1938 President Roosevelt, a Dutchess County neighbor, appointed Mr. Conger to the Federal bench of Manhattan's Southern District, which embraces the counties of the Bronx, New York, Columbia, Dutchess, Greene, Orange, Putnam, Rockland, Sullivan, Ulster and Westchester. He was president of the Dutchess County Bar Association at the time.

"On the bench, Judge Conger presided over many important cases, including one involving a contempt citation against Frank Costello, the underworld figure, Communist subversives, and many anti - trust proceedings. In one of his more publicised cases Judge Conger ruled against three baseball players who had been suspended for five years by Baseball Commissioner A. B. (Happy) Chandler for jumping to the Mexican League. The three--Danny Gardella, Giant outfield, and Max Lanier and Fred Martin, pitchers for the Cardinals--lost an appeal, too. Among the important trials at which Judge Conger presided was the bankruptcy case involving the New York, Ontario & Western Railroad, which dragged on for years.

"In 1954 he wrote to President Eisenhower asking for permission to retire, since he was 72--two years beyond the normal retirement age. In reply, the President expressed his appreciation of Judge Conger's 'splendid service.'

"Judge Conger began to take an interest in politics early in his legal career, and rose to become a power in Dutchess County Democratic circles. In 1937 he ran unsuccessfully for Surrogate.

"He also was active in community affairs, having been a member of the board of trustees of St. Francis Hospital and the Barnard Library, a director of the Community Chest, president of the Cardinal Lay Committee for Boy Scouts, a member of the nominations committee of the New York State Bar Association, the Charter Committee of the Ninth Judicial District, the Knights of Columbus, the Elks and the Dutchess Golf and Country Club.

"Surviving besides his son and sister, are two daughters, Mrs. Catherine Haye and Mrs. Anne Elizabeth McCluskey, and 20 grandchildren."

EDWARD BAXTER CONGER 1903 & HELEN WAUGH**********

EDWARD BAXTER CONGER, b. 23 May 1903, son of JESSE LYMAN CONGER 1877 & ALICE LAMLY, was md 28 June 1929 to HELEN WAUGH. Had issue:

1. Mary Elizabeth Conger..... 6 Jul 1939-- --
2. Thomas Edward Conger.....27 May 1941-- --

EDWARD COX CONGER 1848 & ALICE WOODRUFF & FLORA HAGGARD**********

EDWARD COX (COCHS) CONGER, b. 27 Sep 1848, St. Johns, Newfoundland, d. 30 Mar 1930, Adel, Iowa, adopted son of MASON M. CONGER 1815 & CATHERINE MURPHY; was md 26 Oct 1873 to ALICE WOODRUFF. Had issue:

1. Gertrude Conger.....29 Jul 1874-- 2 May 1887--

Edward was md 15 Sep 1880 at Brown Co. Minn. to FLORA HAGGARD, b. 14 Dec 1858, Goodhue Co Minn, d. 15 Jan 1935, Mankato, Minn, dau of David Mathias Haggard & Mary Ann Schmidt. Ch b. at Adel, Dallas, Iowa:

1. Edward Haggard Conger..... 5 Aug 1882--2 Jul 1960--Delores J. Schuber
2. Byrle Catherine Conger.....30 May 1884-- 1968--Charles Hutchins
   (5 ch) San Diego 30 Mar 1904
3. Mary Carol Conger.....30 Aug 1886-- --Van M. Storm
   (3 ch) 14 Aug 1914
4. Lena Conger.....24 Feb 1889--26 Apr 1913--
5. Garth Mason Conger.....18 Oct 1891-- --Helen Semones
6. Ruth Conger.....25 Feb 1894--26 Feb 1964--Frank L. Smock
   Laguna Bch 26 June 1923
7. Henry Lawton Conger.....23 Nov 1901-- --Esta Secrest

EDWARD COX (COCH?) CONGER was adopted, and his last name was retained as his middle name--Cochs, or Cox. He was the son of John E. Cochs of Newfoundland, who had removed to LaSalle, Illinois, at which place Edward was adopted by Mason M. Conger.

Edward enlisted in the Civil War from Dallas county, Iowa, in the 2nd Iowa Battery 0 May 1864 when he was but 16 years of age. He served as County Treasurer of Dal- county, Iowa, for many years. He was an intimate friend of the late Edwin H. Con- ex-congressman and ex-minister to China during the Boxer Rebellion, both being y residents of Dallas county.

His son Garth Mason enlisted in World War I; no details of service. His son Henry on was the third member of the family to enlist for service at age 15. He served orld War I.

RD DUN ALLEN CONGER 1835 & HELEN AUGUSTA WHEELER**********

EDWARD DUN ALLEN CONGER, b. 3 Jul 1835, d. 14 Sep 1890 (Waco, Tex?), son of UZZIAH ER 1789 & HANNAH WEST, was md 10 Dec 1862 at Knoxville, Ill, to HELEN AUGUSTA WHEE- b. 7 Aug 1842. Had issue:

1. Ernest Norman Conger..... 1 Apr 1864--13 Apr 1883-
2. Lois Alta Conger.....28 Oct 1865-- --William C. Harman 28 Sep 1892
3. Mary Elizabeth Conger.....17 Jun 1868--26 Aug 1874--
4. Edith Laventie Conger.....20 Mar 1870-- --Herbert L. Hall 16 Sep 1896
5. Dwight Edward Conger.....10 Nov 1876-- --
6. Mabel Conger.....15 Mar 1879-- --Albert W. Pearsall
7. Carlos Sears Conger..... 6 Jun 1881-- --12 Sep 1898
7. Carlos Sears Conger..... 6 Jun 1881-- --
8. Florence Conger..... 5 Jun 1887-- --

Edward DunAllen Conger enrolled at Galesburg, Illn, for service in the Civil War 5 Sep 1861, as 1st Sgt, Co. G, 52nd Reg.; mustered out 12 Jul 1865.

ARD HAGGARD CONGER 1881 & DELORES JOSEPHINE SCHUBER**********

EDWARD HAGGARD CONGER, b. 5 Aug 1881, Brown Co Minn, d. 26 July 1960, Washington, .., son of EDWARD COX (COCHS) CONGER 1848 & FLORA HAGGARD; was md 10 June 1911 at aama to DELORES JOSEPHINE SCHUBER, b. 3 Dec 1890, Panama City, dau of James Buchanon cuber. Had issue:

1. Edward Schuber Conger..... 6 May 1912--15 Aug 1970--unmd
2. Delores Schuber Conger.....11 Feb 1915-- --Arthur D. Sullivan

EDWARD HAGGARD CONGER enlisted in the Spanish American War in May 1898, from the ae house and the same month of the year as his father had done when he enlisted for th Civil War. He became a member of the U.S. Marine Corps,and was stationed in Panama ere he married. Both his children were born in Panama, but the family located in ashington, D. C., where he retired as a Major of the U.S.M.C.

OBITUARY: Edward S. Conger, 58, former secretary of the Export-Import Bank, died esterday (15 Aug 1970) at Georgetown University Hospital after a short illness. H e ed at the Washington Home for Incurables.

"Born in the Canal Zone, Mr. Conger attended Western High School here and Yale Uni- sity. In 1940 he joined the Corporation Trust Company and five years later went to k for the Export-Import Bank, where he remained until his retirement in 1966.

"As secretary of the bank, he was the chief administrative officer and was respon- ble for all records and minutes of all board meetings. He was also keeper of the al.

"An avid stamp collector, he had an outstanding collection of Panamanian stamps, d served for a time as vice president of the National Philatelic Society".(Washing- n Post)

WARD JOHN CONGER 1872 & JANE MC KAY**********

EDWARD JOHN CONGER, b. 18 Jan 1872; Newark, N-Jr, son of JOHN BAXTER CONGER 1834 &

MARY A. MURPHY. He was md 30 Aug 1900 to JANE MC KAY. Had issue:

1. Edward Stanley Conger..... Jul 1902-- Jan 1968--Helen Marie Apgar
2. Clifford Conger..... 8 Nov 1904-- --
3. William Conger..... abt 1906-- --
4. Jean Conger..... abt 1908-- --

EDWARD JOHN CONGER 1920 & MARIE LAMOREE**********

EDWARD JOHN CONGER, b. 16 June 1920, Poughkeepsie, N-Yr, son of EDWARD AUGUSTIN CONGER 1882 & MARY WHALEN; was md 12 Feb 1948 at Poughkeepsie to MARIE LAMOREE, b. 30 Sep 1925 at Poughkeepsie, dau of Charles Lamoree & Hazel Krom. Res: Ulster Park, New York, 12487. Ch b. Poughkeepsie:

1. (Edward) Joseph Conger.....14 Jul 1952-- --
2. Mary Elizabeth Conger..... -- --
3. Rebecca Conger..... -- --

EDWARD JULIUS CONGER 1892 & MARIAN PILTZ**********

EDWARD JULIUS CONGER, b. 14 Feb 1892, Bremen, Germany; d. 13 Nov 1961, Detroit, Mchg, was md to MARIAN PILTZ. His parents are unknown, but may be given on his death certificate. His Social Security No. was 374-10-9694; served in the army from 1908 to 1920. Military record should give parents' names.

1. Robert Joseph Conger..... 7 Jul 1940-- --Judith Ivey

EDWARD K. CONGER 1932 & FRANCES FAYE HEATH**********

EDWARD K. CONGER, b. 23 Oct 1932, Montgomery, Ala, son of RUFUS KIRKLAND CONGER 1900 & ALBERTA MYRICK, was md 28 Oct 1951 at Pensacola, Escambia, Fla to FRANCES FAYE HEATH, b. 28 Sep 1933, Pensacola. Edward is a sales manager; both are Methodist. Res: 4571 Kings Highway, Jackson, Miss, 39206. Ch b. Pensacola:

1. Terry Lynn Conger..... 7 Aug 1952-- --
2. Holly Ann Conger..... 1 May 1955-- --

EDWARD LEE CONGER 1846 & ELIZA CAIN**********

EDWARD LEE CONGER, b. 1846, Carroll Co Miss, son of JONATHAN LEE CONGER 1806 & SUSAN NEAL, was md in 1875 to ELIZA CAIN, b. abt 1848. Had issue:

1. Eliza Cain Conger..... 6 Apr 1876-- --
2. Mattie Conger..... 4 Jun 1878-- --
3. Joe Cain Conger..... 6 Mar 1884-- --
4. Edwin Conger.....12 May 1886-- --
5. Mary Elizabeth Conger.....14 Oct 1891-- --
6. Craig Conger..... 8 Dec 1894-- --

EDWARD LOWTHER CONGER 1854 & NELLIE HALL**********

EDWARD LOWTHER CONGER, b. 20 June 1854, Greenfield Twp, Huron, Ohio; d. 19 Dec 1928, bd Steuben Cem in Greenfield Twp, son of LEWIS CONGER 1824 & ISABELLA LOWTHER; was md 1879 to NELLIE HALL of South Lebanon, Warren, Ohio. Nellie d. Sep 1925, bd at Steuben Cem. Ch b. Greenfield Twp:

1. Mary Belle Conger.....13 May 1883-- --Dr. Jay A. Ford 26 Apr 1904
2. Ray Hall Conger.....31 Aug 1887--20 Jan 1937--Lorena Howe, 1909 Genevieve Fee Leitz

Mary Belle Conger & Dr. Jay A. Ford had son Hollingsworth LaForest Ford b. 20 Jan 1911. He never md and lvd at Cleveland, Ohio. Ray Hall Conger's 2nd wife was Mrs. Genevieve Dunham FeeLeitz; no issue by either wife.

RD STANLEY CONGER 1902 & HELEN APGAR**********

EDWARD STANLEY CONGER, b. July 1902, d. Jan 1968, son of EDWARD JOHN CONGER 1872 & MC KAY, was md to HELEN APGAR. Sons b. at Newark:

1. Edward Stanley Conger..... 3 Dec 1926-- --Hannelore Dapper
2. Donald Louis Conger.....20 May 1930-- --

RD STANLEY CONGER 1926 & HANNELORE DAPPER**********

EDWARD STANLEY CONGER, b. 3 Dec 1926, Newark, N-Jr, son of EDWARD STANLEY CONGER & HELEN MARIE APGAR, was md Apr 1956 at Newark to HANNELORE DAPPER, b. 11 May in Germany, dau of Heinrich Dapper & Agnes. Ch b. at Newark:

1. Robert Allen Conger.....26 Jul 1957-- --
2. Susan Ann Conger..... Oct 1958-- --
3. Steven Edward Conger..... Feb 1962-- --

RD WOOLEY CONGER 1837 & BRIDGET SWEENEY**********

EDWARD WOOLEY CONGER, b. 20 Feb 1837, Oneida Co N-Yr, son of CHARLES PECK CONGER & SUSAN WILCOX, was md to BRIDGET SWEENEY, b. 20 June 1846 at Balla, Ireland. b. Waterville, Oneida, N-Yr:

1. Ida May Conger.....21 May 1865-- --
2. Charles Conger.....19 Apr 1866-- --
3. William Conger..... 1868-- 1876--

IN BERNARD CONGER 1948 & JANE UYNETTE GARNER**********

EDWIN BERNARD CONGER, b. 25 Aug 1948, Oak Ridge, La, son of SAMUEL WILLIAM CONGER & MARY NELL KANE, was md Jan 1969 at Hamburg, Arkn to JANE UYNETTE GARNER, b. 30 1941, Rayville, La, dau of Hugh Wane Garner & Levata Mason. Son b. Monroe, La:

1. Edwin Bernard Conger.....24 Aug 1969-- --

IN FISHER CONGER 1887 & DOROTHEA LLOYD TALUM**********

EDWIN FISHER CONGER, b. 14 Nov 1887, New Brunswick, N-Jr, son of JOHN HENRY CONGER 87 & CORNELIA LOUISE WOOD; was md 14 Nov 1917, Richmond, Va, to DOROTHEA LLOYD TAL-M Had issue:

1. Dorothea Parsons Conger.....23 Dec 1919-- --
2. Vivian Randolph Conger..... 4 Jan 1923-- --

EDWIN FISHER CONGER attended school in New Brunswick, and later at the Mohegan le School, and then the Biltmore Forrestry School. For several years he was con-ted with the Western Electric Co., and for 20 years had conducted his own timber siness, specializing in the production of telephone poles, and other timber products ner the name of E. F. Conger Co. His operations had been in the South, principally n Virginia, the Carolinas and Georgia. Address: Box 149, Staunton, Va, 24401.

IN HENNING CONGER 1932 & ELIZABETH SILVERS**********

(ROGER) EDWIN HENNING CONGER, b. 24 June 1932, E. Grand Rapids, Kent, Mchg, son of APH GILBERT CONGER 1891 & JULIA LATHROP HENNING, was md 27 July 1960 at Gibralter to LZABETH SILVERS, b. 7 Mar 1931, Seville, Spain, dau of Edward E. Silvers & Jane wnson. Edwin is a lawyer. Res: 69 W. Washington, #2000, Chicago, Illn, 60602.

1. Edward Silvers Conger.....20 Mar 1965-- --

IN HURD CONGER 1843 & SARAH JANE PIKE**********

EDWIN HURD CONGER, b. 7 Mar 1843, Knox Co Illn; d. 18 May 1907, Pasadena, Los An-

geles, Clfr, son of LORENTUS EVERETT CONGER 1814 & MARY W. HURD; was md 18 June 1866 at Galesburg, Knox, Illn to SARAH JANE PIKE, b. abt 1845 at Galesburg, d. Pasadena.Ch b. Dexter, Dallas, Iowa:

1. Laura V. Conger.....29 Apr 1868-- --Frederick Buchan
20 Sep 1901

2. Lorentus P. Conger.....27 Nov 1870-- Mar 1877--

From a newspaper clipping in 1901: "Edwin H. Conger, United States Minister t China, was in Kansas City today on his way back to his post in Peking. He visited W. Buchan, former state senator in Kansas City, Kansas, and this revived rumors of a ro mance between Lt. Fredrick E. Buchan, United States Army, and Mr. Conger's daughter Miss Larua Conger, who met at the seige of Peking."

"Announcement is made that Lt. Fred E. Buchan of the United States Cavalry is t marry Miss Laura Conger in Chicago tonight. (no date for this) "They met in Peking. China, during the Boxer uprising. Miss Conger is the daughter of United States Minis ter Conger, who was stationed in Peking. Buchan is the son of Wm. J. Buchan of Kansa City, Kans, former state senator."

Edwin Hurd Conger was graduated from Lombard University, Galesburg, Ill, in 1862. During the Civil War he enlisted as a private in Co. I. 102nd Reg, Illinois Voluntee Inf, and served until the close of the war. He attained the rank of Captain, and re ceived the Bruvet of Major for gallant and meritorious conduct in the field.

He studied law and was graduated from the Albany, New York Law School in 1866;was admitted to the bar and practiced in Galesburg, Ill. until 1868. He moved to Dexte Iowa in 1868 and engaged in stock raising, banking and agricultural pursuits. He was elected treasurer of Dallas county in 1877 and re-elected in 1879;elected state treas urer in 1880 and re-elected in 1882.

He was elected as a Republican to the 49th, 60th and 61st Congresses; served fro 4 Mar 1885 to 3 Oct 1890 when he resigned to accept a diplomatic mission. He was mad minister to Brazil on 27 Sep 1890 and served to 13 Sep 1893.

Edwin was appointed Minister to China on 19 Jan 1898, where he served during the Boxer Rebellion, and until his resignation on 8 Mar 1905, on which day he was appoint Ambassador to Mexico and served until his resignation 18 Oct 1905. His biography is i the Congressional Biographical Dictionary, p. 467 and in Who's Who in America 1902.

EDWIN JEROME CONGER 1841 & MELISSA WHITLOCK & ELMA ROWENA ANNIS**********

EDWIN JEROME CONGER, b. 18 Dec 1841, Attica, Wyoming, N-Yr, d. 26 Oct 1907, Manchester, Delaware, Iowa, cremated with remains at Oakland Cem, Clfr, son of EPHRAIM CONGER 1795 & ALMIRA ABBOTT; was md 9 Sep 1867 to MELISSA WHITLOCK. No issue. He was md 6 Sep 1869 to ELMA ROWENA ANNIS, b. 20 Feb 1845, Erie, N-Yr, dau of Thomas Annis (10 Sep 1815--10 Dec 1893) & Chloe (8 Mar 1818--30 Nov 1905).

Edwin was a druggist and banker, and very prominent in civic affairs. He built th Central Opera House, which was later used as a skating rink in Manchester. He took u a collection for the town's court house clock, which began ticking time on 4 May 1896 Elma was the first kindergarten teacher in Iowa. She began teaching at age 14 and taught 28 years. Ch b. at Manchester, Iowa:

1. Gertrude A. Conger..... 8 Dec 1870--25 Jul 1952--Frank Hoffman
18 Oct 1893
2. Ralph W. Conger.....12 Nov 1872--19 Sep 1947--Edith Summers
3. Horace GLENN Conger.....19 Jul 1876--14 May 1965--Edith Edmonds
Laura E. Hess
4. Edwin Jerome Conger.....12 Feb 1879-- 6 Apr 1911--Rose Bixey Edwards

On 6 Feb 1947, Horace GLENN Conger wrote to Mrs. Henry L. Monat, 1036 Bryant St. Palo Alto, Calif, as follows: "My Dear Cousin: I have delayed answering your lette for the reason that I had so little to offer in the way of assistance. First of all the Bible which you refer to is doubtless packed away among the effects of my sister Dubuque, who is the one referred to by brother Ralph as being in a sanatarium. Thi all happened so suddenly that it has taken my breath away. She had a nervous break

and it seemed the humane thing to do to place her where she could be taken care f It isn't a public institution and I pray that it may continue to be a private la - at my expense, for those things are tragic, at best.

Anyway, the Bible you refer to I have seen many times and does not contain any e rence to who married who and when. It is one of those old fashioned documents hi simply shows the birth date, death date and names, but it may be that I can add itle to what you are trying to compile. A good many years back I had occasion - in o ection with applications for insurance - to have a record of the names, birth and ea dates of my ancestors and I'm going to give you some of that information.

My father's father's name was Ephraim Conger, born Oct 25, 1795 and died Aug 8, 84. My grandmother's name was Almira Conger, born Sep 13, 1799 and died May 26,1873. n our list you have a statement that they had six sons,but do not include my father, dwn Jerome, born Dec 18, 1841, and died Oct 25, 1907.

There was another brother by the name of Marvin, whose birth and death date I do ot have,but he was the one that became enamoured with a spiritualist and left my Aunt ar, and as the story went - in my boyhood days, she had a big going away supper the igt he was to leave her. That sounds a bit like Hollywood, doesn't it?

Well, some years ago a man came to my office in Des Moines and claimed to be my cuin, living in Winterset, Iowa. I was somewhat disturbed about it for I knew of no ouin that I had anywhere in these parts, but I allowed him to come into my private fce and was prepared for any emergency by having a heavy ink-well in my hand to use f t became necessary. Ha. This is quite a joke to me now, but wasn't then. It de- lped that he was a son of Marvin's and had taken his mother, Mary, with him to Win- r et and had lived there for a number of years, as a tin-smith.

He related some very interesting things about my father so I knew that he was real. Had taught father to swim, by holding him up with his hand while father paddled. This s not of much interest but it just a reminiscence. Anyway,those are two sons of lmira that you do now show.

(Glenn went on to speak of his brother Ralph but part of the carbon paper had been on off. Ralph fell when a child about four years old. A stick went into the palate of his mouth, causing his right arm to be crooked and useless.)

EDWIN JEROME CONGER 1879 & ROSE BIXEY EDWARDS**********

EDWIN JEROME CONGER, b. 12 Feb 1879, Manchester, Delaware, Iowa, d. 6 Apr 1911, bd Oakland Cem, Clfr, son of EDWIN JEROME CONGER 1841 & ELMA ROWENA ANNIS; was md 1 June 1907 at Watsonville (San Jose), Clfr to ROSE BIXEY EDWARDS. Son b. there:

1. Charles Lee Conger..... 1 Jun 1908--19 Jul 1938--Stella Williford

EDWIN PERLE CONGER 1870 & CORA SHAW**********

EDWIN PERLE CONGER, b. 3 Aug 1870, Preble Co Ohio, son of WILLIAM WIMS CONGER 1841 & JULIA WILKINSON, was md 12 Aug 1891 to Cora Shaw. Had issue:

1. Pearl Conger.....29 Mar 1894-- --Richard Spencer
2. Edna Conger.....21 Jun 1900-- --Homer Willis
3. Owen Kenneth Conger.....25 Mar 1902-- --Marguerite Gummeson

Owen had Kaye B, David Bruce and Stephen Kenneth Conger.

EDWIN WARREN CONGER 1915 & PEARL LORRAINE SMITH**********

EDWIN WARREN CONGER, b. 1 Mar 1915, Oshkosh, Winnebago, Wscn, son of WARREN COLUM- BUS CONGER 1885 & MARY BARBARA FAUST; was md 11 Sep 1935 at Vinland, Winnebago, Wscn, to PEARL LORRAINE SMITH, b. 20 Apr 1916, Vinland, dau of George Stebbins Smith & Flora Esher Pratt. Edwin is Food Inspector for the State of Minnesota. His hobby is play- ing cards. Pearl's greatest joy and pleasure is in sewing and decorating her home. Res: Box 464, North Branch, Minn, 55056. Ch b. at Neenah, Wscn:

1. Sharon Lee Conger.....12 Nov 1938-- --L.Perrin;G. Sederberg
2. Diane Ariel Conger.....11 Aug 1944-- --Ron Barsness,6/10/60

EDWIN WOOLEY CONGER 1837 & BRIDGET SWEENEY**********

EDWIN WOOLEY CONGER, b. 20 Feb 1837, Oneida co N-Yr, son of CHARLES PECK CONGER 1809 & SUSAN WILCOX, was md at Waterville to BRIDGET SWEENEY, b. 20 June 1846, Balla, Ireland. Had issue:

1. Ida May Conger.....21 May 1865-- --John H.Reese,8/17/83
2. Charles Conger.....19 Apr 1866-- --
3. William Conger..... 1868-- 1876--

Edwin enlisted in 1862 in Co. D, 26th N.Y. Volunteers, and was discharged in 186 on account of expiration of term of service. He enlisted again in 1864 in the 47th N. Yr Volunteers and served until the close of the war.

John H. Reese was born 14 Oct 1865, Utica.

ELI CONGER abt 1776 & MARY**********

ELI CONGER, b. abt 1776, Rowan Co, N-Cr, d. at Butts Co, Grg, son of JOHN CONGER 1734 & MARY ROSS, was in Mechlenburg, N-Cr in 1810 and Houston Co Grg 1840. He may have been the Eli Conger who was J.I.C. of Butts County, 19 Jan 1826. His wife's nam was Mary. Ch. b. at Butts Co:

1. John Conger..... abt 1806-- --
2. Rebecca Conger..... abt 1808-- --
3. Amos Conger..... abt 1810-- --Rosanna Jenks
4. Susana Conger..... abt 1812-- --
5. Eli Martin Conger.....26 Jun 1815-- --

John Conger may have been the one in the 1860 census of Cherokee Co, Grg. In 1820 Eli had 2 males under 10; 1 10-15; 1 26-44; 3 males over 45; 2 females under 10, 1 16 25.

ELI CONGER 1819 & LUCINDA MC WHINNEY**********

ELI CONGER, b. 20 Dec 1819, Preble Co Ohio; d. 12 Mar 1901, Preble Co, son of JOSIAH CONGER 1780 & CATHERINE RUNYON; was md 1 Nov 1853 to LUCINDA MC WHINNEY, b. 27 Oct 1821, Preble Co, d. 4 Oct 1887.

The Charles Conger records list a James Harvey Conger but make no mention of Eliz abeth. The Iliff Conger records are just the reverse.

1. Caroline Conger.....13 Sep 1840-- --Andrew L. Harris
2. John Newton Conger..... abt 1842-- --
3. James Harvey Conger.....18 Feb 1845-- --Emma Jane Lockwood
4. Elizabeth Conger.....22 Sep 1847--31 Aug 1896--Barney W.Huffman

The following children are listed for both John Newton and James Harvey, and the mother as Emma Lockwood:

1. Harry B. Conger.....10 Sep 1876--11 Oct 1884--
2. Grace Conger..... 7 Feb 1879-- --Wilbert Miller 17 Jan 1900
3. Jessie Conger.....15 Aug 1885-- --Clifton Williams 16 Dec 1909

Wilbert Miller b. 30 July 1873; Clifton Williams b. 1 July 1885.

ELI CONGER 1832 & ELIZABETH MERRITT**********

ELI CONGER, b. 20 Jan 1832, Smith Co Tenn, d. 18 Aug 1886, son of ELISHA CONGER 1805 & NANCY TITTSWORTH, was md 24 July 1856 to ELIZABETH MERRITT, b. 24 Sep 1834, o DeKalb Co Tenn; d. 27 Sep 1894. Ch. b. DeKalb Co:

1. William P. Conger.....18 Aug 1857-- 1929--Ellen Foster
2. John Elisha Conger..... 6 Jan 1859-- 4 Mar 1947--M. A. Huddleston
3. Albert MANSON Conger.....26 Sep 1867--17 Aug 1929--Helen Bond

ONGER 1848 & LENORA LAKE**********

LI CONGER, b. 27 Oct 1848, near Indianapolis, Ind, son of WILLIAM ALEXANDER CONG-
25 & SARAH PADDOCK, was md to LENORA LAKE. Had issue:
. Liene Etta Conger..... abt 1875-- --
. Osa Estella Conger..... -- --
. William Ellis Conger..... -- --

MOS CONGER 1833 & SALLIE WEIR FORT**********

LI AMOS CONGER, b. 16 Mar 1833, Butts Co Grg; d. 17 Dec 1876, DeSoto Co Miss, son
MOS CONGER 1810 & ROSANNA JENKS; was md in 1865 to SALLIE WEIR FORT. Ch b. DeSoto:
. Levi Andrew Conger.....14 Dec 1865-- 6 Dec 1902--Minnie Wallace
. Mary Frances Conger.....28 Apr 1868-- --John S. Grasslin
. John Thomas Conger.....25 Jul 1870-- --Rena Jones
. Walter Eli Conger..... 4 Sep 1873-- --Lulu Robertson
. Addie Conger..... 4 Sep 1873-- Oct 1878--
. Jennie Conger..... Oct 1876-- Sep 1881--

B. CONGER 1825 & SARAH M. HARRIMAN**********

LI B. CONGER, b. 30 Nov 1825, Shelburne, Chittenden, Vt, d. 8 Aug 1888, Earlville,
ware, Iowa, son of ASHER CONGER 1803 & POLLY WHEATON; was md to Sarah M. Harriman,
ct 1827, Shelburne, d. 6 Mar 1859, St. Lawrence, N-Yr. Ch b. Canton, N-Yr:
1. Arthur Leland Conger..... 7 Dec 1857-- --Julia E. Clark
2. Joseph Jackson Conger..... 6 Mar 1859-- --Ella Minor

ELBERT CONGER 1892 & BLANCHE E. SHEEHAN**********

ELI ELBERT CONGER, b. 23 Feb 1892, Chester, Franklin, Arkn, son of HENRY MILES CON-
ER 1864 & MARGARET MC KENNEY, was md 23 Mar 1919 at Alma, Crawford, Arkn to BLANCHE
HEEHAN, b. 13 Dec 1896, Roseville, Logan, Arkn, d. 23 Mar 1966, Van Buren, Craw-
r, Arkn, dau of Alonzo Harrison Sheehan & Mary L. Yeakey. Res: 609 N. 4th, Paris,
k 72855. Ch b. Van Buren:
1. Albert E. Conger.....13 May 1920-- 7 Aug 1968--Ethel M.Robinson
2. Mary E. Conger.....11 Dec 1923-- --Carlton Fread
brt Conger was md 11 Nov 1948; d. at Torrington, Wy. Mary was md 29 Aug 1952.

MARTIN CONGER 1815 & JUDITH BUFFORD & LIZZIE CROP**********

ELI MARTIN CONGER, b. 26 June 1815, N-Cr, d. 1879, Quitman, Wood, Txs, son of ELI
NGER 1776 & MARY, was md 7 Feb 1840, Macon, Bibb, Grg, to JUDITH BUFFORD, b. 1820,
uts Co, Grg; d. 22 Sep 1872. First 9 ch b. Butts Co Grg; last at Quitman, Tex:
1. John Conger..... Nov 1840-- 1856--
2. Thomas Eli Conger..... Feb 1843-- 1885--Sarah E. Jones
3. William Martin Conger..... Nov 1845-- 1863--
4. Mary Ann Conger.....27 Jul 1847-- --James A. Callaway
5. Andrew Jackson Conger..... 8 Dec 1849-- --Luisia Hayner
6. Martha Elizabeth Conger.....12 May 1852-- 1877--
7. Rebecca Spear Conger.....20 Jan 1855-- --Lycurgus B. Brown
8. Eliza Jane Conger..... 3 Jul 1857-- --
9. Henry Amos Conger..... 8 Apr 1860-- --Fanny Anderson
10. Jefferson Davis Conger..... 7 Mar 1864-- --Jennie Hayner
Eli's 2nd wife was LIZZIE CROP; their ch b. at Winnsboro, Wood, Tex:
1. Davis Conger..... Nov 1875-- --
2. Beulah Conger..... 1877-- --
Eli Martin Conger emigrated from Georgia to Quitman, Texas, in November 1857. He

was a very wealthy Planter, and after the war went into the mercantile business and was very prosperous. He was a devout Christian, being a member of the Baptist Church and at the time of his death was a wealthy retired planter and merchant. He lived in Houston Co Grg in 1840 and Henry Co Grg in 1850, where he was a silversmith.

ELI NEWTON CONGER 1872 & FRANCES HELEN HAMPTON**********

ELI NEWTON CONGER, b. 11 Oct 1872, Johnson Co Arkn, d. 25 Mar 1953, Sand Springs, Okla, son of ISAAC CONGER 1837 & NANCY M. SWANSON; was md 3 Mar 1892 at Altus, Arkn to FRANCES HELEN HAMPTON, b. 6 Oct 1875, Altus (lvg in 1968), dau of George Washington Hampton & Nancy Melinda McKee. Ch b. Coal Hill, Arkn:

1. Carl HENRY Conger.....22 Nov 1893-- --Ella Clark 14 Dec 1914
   (no issue)
2. Charles Ernest Conger..... 1 Jun 1897-- --Marguerite McCoy 1 June 1922
3. George Washington Conger.....28 Jan 1899--24 Apr 1953--Bessie McIntosh
4. Gus LeRoy Conger.....17 Jun 1902--13 Aug 1966--Lois Oleta Curtis
5. Norman Jefferson Robert Conger..17 Nov 1906-- --Edith Drake
6. Elvis Conger.....17 Dec 1910-- --Lucille Warren,1934
7. Claris Selma Conger.....29 Oct 1912-- --Ted Cooper 19 June 1932

Eli Newton Conger was about two years old when his father, Isaac R. Conger,died.

ELI ROY CONGER 1903**********

ELI ROY CONGER, b. 30 Sep 1903, was the son of JAMES HART CONGER 1871 & HATTIE JOSEPHINE SMITH. By 1st wife he had daughters b. in Los Angeles, Clfr:

1. Vivian Irene Conger..... -- --
2. Constance Eileen Conger.....31 Jan 1928-- --

ELIAS CONGER 1789 & MARGARET ATKINSON**********

ELIAS CONGER, b. 6 Sep 1789, Woodbridge, Middlesex, N-Jr; d. 17 Nov 1869, Cameron Monroe, Ohio, son of DAVID CONGER 1766 & SARAH WELCH; was md 17 June 1815 to MARGARET ATKINSON, b. 17 June 1793, Penn; d. 20 June 1872, dau of Charles Atkinson & Elizabeth Stephens. Ch probably b. at Cameron:

1. David Atkinson Conger..... 4 May 1818-- Nov 1895--Catherine Lipp moot
2. Charles Crogen Conger..... 3 Mar 1820-- Sep 1899--Harmony Earlywine
3. Levinah Conger.....24 Dec 1822-- --Joshua Dotherty Dec 1840
4. Jane Conger..... 3 Jan 1824-- May 1868--Michael Boughner May 1846
5. Aaron Conger..... 1 Dec 1826-- 9 Jun 1829--three wives
6. Elijah Conger..... Feb 1828-- --Sevilla Ruble
7. Mary Conger.....12 Feb 1830-- --George Purdlebaugh Jan 1847
8. Elizabeth Conger..... -- --
9. Julianna Conger.....30 Apr 1835-- --Richard Walton 15 June 1858
10. Stephen Laban Conger..... 1839-- --Frances Beebe

Julianna Conger Walton wrote that her father Elias and Uncle Gershom entered land together in Monroe county, Ohio. They built their houses and improved the land by clearing it. Elias bought out Gershom a few years later. Gershom then went west, and spent the winter of 1847 with relatives in Ohio.

Aaron Conger's wives were Mary Jane Purdlebaugh, Ruth Ann Sprague and Jane Melo

ELIAS CONGER 1826 **********

ELIAS CONGER, b. 1826, d. 1865, son of DAVID CONGER 1804 & NANCY MATTOX. Had issue:
1. Winfield Scott Conger..... 8 Oct 1852-- 2 Jun 1855--
2. George Allison Conger.....26 Jun 1854--31 Mar 1855--
3. Sarah Ann Conger.....25 Jan 1856-- 5 Apr 1858--
4. Della Florence Conger.....24 Feb 1863-- 3 Apr 1866--
The first two children were born at Alton, Ill; all died at Conger, Pa.

LAS CONGER 1842 & COLISTA SPOONER**********

ELIAS CONGER, b. 15 Mar 1842, Monroe Co, Ohio; d. 23 June 1903, Centerville, Appacse, Iowa, son of ELIAS GREGORY CONGER 1806 & REBECCA PATTERSON; md COLISTA SPOONER, .1850 (30 - 1880), Appanoose Co., d. 26 May 1889, Blocton, Iowa, dau of Linsey Spoonr& Mary. She was a cousin of the Spooners of theatrical fame. Ch b. Centerville:
1. Stella May Conger..... 8 Feb 1871--28 Apr 1895--Martial Stickler
2. Adra Anna Conger..... 7 May 1872--10 Feb 1959--Christopher Stickler
3. Albert Prior Conger..... 6 May 1875-- --unmd
4. Henry Ellsworth Conger.....23 Sep 1877--21 Oct 1963--Emma Niedermeyer
5. Laurence Linsey Conger.....25 Feb 1880-- --Alice Thurston
6. Laura May Conger.....25 Feb 1880-- --Ernest Moses Beer
7. Minnie Ethel Conger.....29 Feb 1884-- --Wesley Rees
8. Elmer J. Conger.....25 Dec 1885--18 Oct 1913--
Ller was killed by his brother Albert while hunting. (See below)

IAS CONGER 1842 & HANNAH DUNN**********

ELIAS CONGER, b. 21 Apr 1842, West Union, Pa; d. 24 Jan 1912, son of EPHRAIM CONGE 1809 & MARY ELLEN IAMS; was md 21 Sep 1861 at West Union to HANNAH DUNN, b. 2 Sep 182, West Union, d. 3 Mar 1927, dau of Joseph Dunn & Elizabeth Montgomery and g-dau of Samuel Dunn & Jane McEntyre. Ch b. at West Union:
1. Elizabeth B. Conger..... 8 Jul 1862-- --Silas McVey 20 Dec 1884
2. Sarah (Sadie) A. Conger.....30 Oct 1864-- --Joseph I. Miller 12 Sep 1889
3. William Franklin Conger.....18 Jul 1868-- --Osie B. Andrews 9 June 1892
4. Eleanor Conger..... abt 1870-- --Clarence Bristol

****

Elias Conger and his family moved from Iowa to Osborne county, Kansas, about 1880 and tried to farm a quarter section. They built a sod house in which Minnie Ethel was born. After a succession of crop failures, Colista became ill, so Elias loaded his family and transportable possessions into wagons and returned to Blocton, Iowa to Colista's family where she died. Elias went back to Centerville and farmed. Years later Henry Ellsworth had stones put on the graves of both parents.

Henry, Albert, Elmer and Lawrence went to the Willamette Valley of Oregen about 1900; thence to the Rogue River Valley, Jacksonville. Henry and Lawrence became farmers and cattlemen, and Albert did carpentry and farmed.

LIAS CONGER 1854 & SARAH ELIZABETH GARNER**********

ELIAS CONGER, b. 2 Mar 1854, Columbus, Indn, d. 17 Sep 1932, Neligh, Antelope, Neb, son of AARON CONGER 1826 & MARY JANE PURDLEBAUGH (PERTALBAUGH?); was md 18 Dec 1877 at Nickerson, Dodge, Neb to SARAH ELIZABETH GARNER, b. 14 Aug 1859, Wilkes Barre, Wilkes, NCr, d. 22 Apr 1948, Oakdale, Neb, bd at Neligh, dau of John Angel Garner & Henrietta Hnter. 1st 2 ch b. Nickerson, Neb; 3rd, Wisner, 4th, 5th & 6th, Springview; 7th, Carkson; 8th, Stanton; 9th & 10th at Neligh.

1. Samuel Captain Conger..... 7 Aug 1879-- 9 Oct 1892--
2. Mary Etta Conger..... 8 Jul 1881--16 Oct 1892--
3. Ida Belle Conger.....23 Jun 1883-- 5 Oct 1892--
4. Gertie Ann Conger.....15 May 1885-- 4 Oct 1892--
5. Elsie Lilly Conger.....20 Feb 1887-- 3 Oct 1892--
6. Rosa Mona Conger.....20 Mar 1889-- 2 Oct 1892--
7. Elias Garner Conger..... 5 Oct 1893-- --Olive Napier
8. Nellie Mae Conger.....12 Feb 1895--15 Jul 1918--
9. Roy Mayhew Conger.....13 Sep 1898-- --Margaret Connelly
10. Josephine Conger.....20 Aug 1900-- --Irven Wagner

ELIAS DARBY CONGER 1763 & MARY GOBLE & MARY GREGORY**********

ELIAS DARBY CONGER, b, 8 June 1763, Woodbridge, Middlesex, N-Jr, d. 3 Sep 1845, Monroe Co. Ohio, son of DAVID CONGER 1741 & MARY DARBY; was md in 1783 to MARY GOBLE, b. abt 1765, d. 1804 at Greene Co. Pa, dau of Stephen Goble & Rhoda Corey. First 5 ch b. N-Jr; others in Greene Co. Pa.

1. Sarah Conger.....29 Feb 1784-- --Martin Boner
2. Mary Conger..... Oct 1785-- --
3. Ruth Conger..... 1786-- --John Fisher
4. Hannah Conger..... 1787-- --Israel Hofer
5. David S. Conger..... 1789-- Mar 1871--Rebecca Sharp
6. Rhoda Conger..... 1791-- --James Atkinson
7. Stephen Conger.....22 Oct 1797--12 May 1859--Mary Piatt
8. Susan Conger..... 1795-- --Charles Rush
9. Gershom Conger..... 1798-- --Hannah Piatt
10. Dorcas Conger.....15 Nov 1802-- --Paul Rush b. 5/5/03
11. Mollie Conger..... 1804-- --

Elias md MARY GREGORY who d. 19 Mar 1842 at Greene Co. Pa. She came to America from Ireland with her parents at age 16. Ch b. Greene Co.:

1. Elias Gregory Conger.....18 Jul 1806--18 Aug 1895--Rebecca Patterson
2. John B. Conger..... 8 Jun 1808-- 8 Aug 1883--Elizabeth Atkinson
3. Rebecca Conger.....15 Jul 1810-- --Charles Powell
4. Benoni Conger.....27 Mar 1812--25 Sep 1890--Catherine Patterson
5. Enos Conger..... 1 Jan 1814-- 1 Apr 1903--Ann Strayer
6. William Green Conger.....28 Dec 1816--16 Jul 1822--

Rebecca & Charles Powell had William, Elias, Darby Alexander & Sallie Powell.

Elias Darby Conger enlisted in the Revolutionary War but was too young to fight, so he "ran bullets". His grand-daughter, Elizabeth Conger Henkle, remembered him as a good sized man sitting in his arm chair reading, and that he had quite a library.

Elias and wife Mary Goble accompanied his brother David and wife Sarah from New Jersey to Western Pennsylvania in 1791. After Mary's death in 1804 Elias married Mary Gregory and they moved on into Monroe county, Ohio, where they both died. Family tradition says that Mary Darby Conger, mother of David and Elias, went with them to Pennsylvania.

To prove that you can't believe everything you read in print or what family tradition says, the following article from the Centerville Iowegian, 10 January 1934, is given in full:

"The following Conger family data is furnished by J. C. Harvey of Seymour: Appanoose county's history may not be complete without the mention of the name Conger. This family dates its beginning in America in the year of 1669, landing at Plymouth Rock. They were of French-Hugenot descent. Hence in years each generation emigrated westward until you find the name Conger in all parts of the United States. They are all related, as the original name was Koniger, and was changed to Conger by John Conger the first. (This has not been proved nor disproved).

"The Congers were first in war, first in peace and first in the hearts of their countrymen. They furnished soldiers in every war from Colonial wars on down to the

War. The first death recorded at Camp Dodge in Des Moines was Conger from Appa- county.

John Conger, III, was a captain in the Revolutionary War. His son Gershom was e Washington's orderly at Valley Forge, and he became the grandfather of the sons aughters of the Congers who emigrated to Appanoose county in pioneer days. (There record of a John Conger having a son named Gershom other than John Belconger. David Conger of the Pennsylvania Militia had a son Gershom born 1792, after Valley g. A Gershom born about 1763 in N. J., son of Enoch & Berzillah, might possibly been an orderly to George Washington, but no Gershom in this line could have been) Gershom resided and ended his days in Green county, Pa. (Son of Elias Darby Con-) His descendants moved over into Monroe county, Ohio, and his grandchildren moved to Iowa later (this Gershom evidently confused with his father Elias Darby). Enos ane Strayer Conger came first in 1845 (brother and wife) and homesteaded on the ton river. Then came Elias and John in 1849 (brothers) and they homesteaded claims ldwell township. They were followed in the early '50's by Benoni, James, Morris, , Max, Mark and Stephen (brothers and nephews), with cousins Charles, Elias and am.

At one time prior to the Civil War all these Conger families resided in Appanoose y, Iowa, and Putnam county, Mo., and each of these families furnished soldiers in ivil War--they were abolitionists and were interested in the underground route in ng slaves north to freedom.

John Conger (John B. 1808) was progressive in the early day movements. At one he lived in Centerville and built one of the first brick residences in the town. lped to organize the first bank in Appanoose county, and later was among the foun- of Seymour, Iowa. In the early days he owned and operated one of the first tread- ed threshing machines ever run in this section of the state. This was an advance- over the old chaff-piler and flailing system.

Benoni took to growing blooded cattle, and at one time had one of the best herds horthorns (Durhams) in the state.

Elias (Elias Gregory 1806) drifted into growing blooded horses, and Enos was l in the county as a horticulturist and farmer. All the other Conger boys became ty farmers, and their children likewise took up agricultural pursuits, at which of them were successful.

Many of the Conger descendants moved westward and became great benefactors in ling up the great west. However, at this time possibly over 500 of the Conger des- ants live in Appanoose and adjoining counties."

From the County History, Appanoose County, Iowa, Pleasant Township, pp 531 -593, iam Russell Conger of Dallas found the following pertaining to EliasGregoryConger: ER, E. G., Farmer. Sec 33: O. O. Cincinnati; born in Greene county, Penn in 1806; 312 his father Elias D., removed to Monroe county, Ohio; engaged in farming until s death in 1845; at the age of 16, E. G. ran away from home, having no advantages of holing; went to the Ohio River and engaged to push on a keel-boat; there he saw the rt steamboat on the Ohio River. At the age of 20 he returned to his native county in n., married Miss Rebecca Patterson, with whom he lived fifty years; she was born in ene county, Pa., in 1806, died 25 Nov 1876, leaving seven children: Mary A., Mark, n, Elias, Enos, Martha J., Sam. (Thomas died in 1858, Benoni was married and Robin- must have died young before Rebecca's death.)

"After their marriage they settled in Monroe county, Ohio, remained until 1848; n to this county where he now resides, owning 170 acres of land valued at $25.00 per r. He first settled in Caldwell Twp and for a time lived near Centerville; part of etown is built on the land previously owned by him, thence to Walnut Twp; thence to esant; when he came, no settlement between Centerville and the Missouri line; wolves rous. Mr. Conger is a Republican; always helped fugitive slaves when an opportun- y occurred. A member of the ME Church; his wife also. His son William enlisted in t. Infantry in 1963. At Pittsburg landing missing and was not heard from afterward."

Thomas, Enos and Mark went to Oregon in 1856, according to their neice, Minnie

Ethel Conger Rees, still residing at Roseville, Clfr. in 1970, age 86. Thomas died in 1858 and was buried in the Sacramento Valley, after which Enos and Mark returned to Centerville. Minnie remembers her Uncle Enos telling how they had gone to Roseville by train. They camped awhile on the Roseville Dry Creek and then bought horses and wagons, and drove to Talent, Oregon. Talent existed before Medford.

Mark and his family returned to Oregon in 1875. Benoni became a prosperous farmer around Blockton and Mt Ayer, Iowa. John survived the Civil War unharmed and settled near Exline, Iowa; William was lost in the battle of Shiloh: no record of Robinson. Elias tried Kansas for a few years but returned to Iowa; Enos evidently went back to Oregon, for his son Hemmerly became a mortician at Medford; Martha went to Kansas in 1880 and had children Al, Maime and Roxie Crow; Samuel remained in Centerville, Iowa.

ELIAS DARBY CONGER 1837 & RACHEL SMITH & MARGARET JANE BAKER**********

ELIAS DARBY CONGER, b. 2 Apr 1837, Monroe county, Ohio, d. 5 Mar 1913, Sandyville, Jackson, W-Va, son of STEPHEN CONGER 1793 & MARY PIATT; was md in 1854 to RACHEL SMITH b. 12 Dec 1838, Wayne Twp, Monroe county, Ohio, d. 31 May 1855, dau of Bazel & Mary Smith; bd Barber Ridge Cem. Elias is bd in Drift Run Methodist Church Cem. Issue:

1. Stephen Jackson Conger.....22 May 1855--20 Jan 1920--Tacey A. Hartshorn

Elias married MARGARET JANE BAKER, b. 1837, Va; d. 1913 at Sandyville. Issue:

1. David M. Conger..... 1864-- 1905--Harriett
2. Hannah Conger..... 1867-- 1905--
3. Charles E. Conger..... 9 Nov 1869-- --
4. Samuel Conger..... abt 1874-- --
5. Martha Alcina Conger..... Jun 1875--26 Dec 1942--Daniel Henry Price 29 May 1895
6. Edward Conger..... 1878-- --Rose
7. Harvey Conger..... -- --unmd

Elias Darby Conger was a farmer. In the Civil War he was a Pvt, Co #, 9th Regt, W-Va Vol. All the above named children were buried in Drift Run Methodist Cemetery.

ELIAS GARNER CONGER 1893 & OLIVE NAPIER**********

ELIAS GARNER CONGER, b. 5 Oct 1893, Clarkson, Neb, son of ELIAS CONGER 1854 & SARAH ELIZABETH GARNER, was md 12 July 1917 at Albion, Neb to OLIVE NAPIER. They live at Pender, Neb.. One son:

1. Phillip Garner Conger..... 7 Jun 1918-- --Carol Vullers 6 June 1946

ELIAS GREGORY CONGER 1806 & REBECCA PATTERSON & ELLEN DELAY**********

ELIAS GREGORY CONGER, b. 18 July 1806, Greene Co, Penn, d. 18 Aug 1895, Appanoose co. Iowa, son of ELIAS DARBY CONGER 1763 & MARY GREGORY; was md in 1825 to REBECCA PATTERSON, b. 1804, Guernsey, Ohio, d. 25 Nov 1876, Appanoose co. Iowa. Rebecca may have been dau of Mark Patterson & Annie McGregor. 1 Ch b. Guernsey co. Ohio: others at Monroe Co.:

1. Thomas Conger..... 1826-- 1858--
2. Benoni Conger..... 1830-- abt 1862--Fidelia Slack
3. Mary Ann Conger.....25 May 1832-- --Burdine Scott
4. Mark E. Conger.....16 Jul 1833--12 Jul 1885--Sarah Adams
5. John Conger.....10 Oct 1835--11 Dec 1904--Rachel Faldwell
6. William Conger..... 1837-- --Mary Turk
7. Robinson B. Conger..... 1840-- --
8. Elias Conger.....15 Mar 1842--23 Jun 1903--Colista Spooner
9. Enos Conger.....21 Apr 1844-- --Melinda Beamer
10. Martha Jane Conger..... 1846-- Jul 1886--Geo. or John Crow
11. Samuel Conger.....15 Jul 1849--30 Jun 1926--Florence Boughner

ELIAS GREGORY CONGER 1843 & SARAH ANN BALDWIN**********

ELIAS GREGORY CONGER, b. 18 Mar 1843, Monroe co. Ohio, d. 4 Sep 1919, Oakdale, Antelope, Neb, son of ENOS CONGER 1814 & ANN STRAYER; was md 4 Mar 1870 at Glenwood, Mills, Iowa to SARAH ANN BALDWIN, b. 27 Nov 1850, Albany, Gentry, Mo; d. 1923 at Brownlee, Cherry, Neb. Had issue by first wife (unknown):

1. Charles Sigel Conger..... 1865-- Jun 1940--Betty Speak

By Sarah:

1. Isaac Newton Conger.....17 May 1872--19 Apr 1923--Ethel Horn
2. Jane Conger..... 4 Oct 1875-- --Jake Whitmore
3. Walter Conger..... 7 Oct 1877--23 Dec 1900--
4. William EDWARD Conger.....22 May 1880--18 Oct 1960--Ethel Horn
5. Mary Endora Conger.....17 Sep 1882-- --Charles W. Lockard
6. Joseph (Jack) Conger..... 4 Aug 1884-- 3 Mar 1921--Nancy S. Hoadly
7. Martha (Mertie) Conger..... 2 Aug 1890--29 Nov 1968--Charles Lockwood
8. Gertrude (Gertie) Conger..... 2 Aug 1890-- --Geo. Earl Michner

Audrey N. Dodson, 806 Valley Chase, Hastings, Neb, dau of Mary Endora, wrote that Walter is buried at Palmer, Neb, and "Ike" at Polk, Neb. Ed, Mertie, Gertie, Mary Endora and Jennie are buried at Oakdale, Neb. She adds: "Uncle Joe was married, but I have forgotten his wife's name. I remember he took his own life. My mother and her sister were surprised to learn he had married this woman from Oakdale. They had not lived together because she had an aged father she had the care of, and felt it would be too much for him to learn of their marriage. Uncle Joe lived with and took care of grandmother."

ELIAS JACKSON CONGER 1828 & MIRANDA MILLER**********

ELIAS JACKSON CONGER, b. 24 Apr 1828, Licking co. Ohio, d. 1873, Newark, Ohio, bd Bell Cemetery, son of AARON CONGER 1795 & MARY MC VEY; was md to MIRANDA MILLER, b. 1830, d. 1906. Had issue:

1. Jennie Conger..... 1850-- 1881--Alfred M. Dodd
2. Elvina Conger..... 1852-- 1921--James Wilson
3. Clara Alice Conger..... 2 Feb 1856--21 Apr 1928--1. Frank Harris, 1878
4. Harvey W. Conger..... 9 Nov 1857-- Aug 1932--Leora Bancroft 30 Oct 1883
5. Laura Belle Conger..... 4 Mar 1859-- 1932--Robert E. Forgraves
6. Allen Conger..... 3 Apr 1865-- 1934--Louisiana House
7. Harriet Ellen Conger..... 1848-- 1867--
8. William Conger..... 1862-- 1897--

ELIAS MILTON CONGER 1812 & MARY JANE HATTON**********

ELIAS MILTON CONGER, b. 1812, Monroe co. Ohio, d. 1880, Bluff Creek, Monroe, Iowa, son of DAVID S. CONGER 1787 & REBECCA SHARP; was md abt 1855 in Indiana to MARY JANE HATTON, b. 1832, Indn, d. Billings, Mont. Ch b. Monroe co. Iowa:

1. Jacob David Conger..... 1 May 1857--21 Dec --Eva Purdum
2. Clara Conger.....22 Feb 1859-- --Louis Phillips
3. Senora B. Conger.....17 Mar 1861--22 Jul 1863--
4. Halleck Gettus Conger.....17 Jan 1863--27 Jul 1933--Ellen McCollum
5. Elias B. Conger..... 1 Mar 1866--30 Apr 1870--
6. Rachel Jane Conger.....31 Aug 1869--30 Apr 1870--
7. Mary Sophia Conger.....15 Aug 1871-- --

Elias Milton Conger had Scarlet Fever when a child of three and lost his hearing. Consequently he never learned to talk. He went to school in Columbus, Ohio, and there met Mary Jane Hatton. Mary Jane had been born a mute. She went to Illinois to live with her sister, Elizabeth Osgood, until marrying Elias. After Mary Jane was widowed she lived with her daughter Clara in Montana until her death. Elias is buried with his

parents on their homestead at Bluff Creek, Monroe county, Iowa.

ELIAS WAYNE CONGER 1913 (See WAYNE CONGER)**********

ELIJAH CONGER 1786 & HANNAH LUDLOW**********

ELIJAH CONGER, b. 16 Oct 1786, Rockaway, Morris, N.Jr, d. 18 Apr at Greenfield Tw Huron Co Ohio, son of JOHN CONGER 1752 & SARAH JONES; was md 24 Oct 1809, Ludlowville N-Yr to HANNAH LUDLOW, b. 19 Sep 1791, Ludlowville, N-Yr, d. 18 Oct 1844, Milan, Hur Ohio, dau of Maj. Thomas Ludlow, a founder of Ludlowville. Had issue:

1. Lorenzo Conger.....29 Jul 1810--18 Sep 1847--Maria N. Eaton
   30 June 1844
   (no issue)
2. Maria Conger..... 6 Jul 1812--21 Feb 1840--Samuel Boalt
   1 Dec 1830
3. Delia Conger.....25 Jan 1815-- 9 Jul 1840--Harry Chase
4. Clarissa Conger..... 5 Jun 1817-- Apr 1893--Samuel Atherton
5. Charles Conger..... 6 Jun 1820-- 8 Nov 1834--
6. Cornelia Conger.....10 Jun 1822-- 3 Oct 1873--unmd
7. Lewis Conger..... 8 Sep 1824--11 Nov 1899--Isabella Lowther
8. Elijah Conger.....23 Sep 1827--20 Dec 1834--
9. Julia L. Conger.....31 Mar 1830-- 2 May 1858--Asahel Mowrey
   23 Mar 1852
10. Henrietta Conger..... 7 Mar 1832-- 5 Jul 1848--

On 8 July 1819, Elijah Conger was appointed a quarter master of the 88th Reg c Inf, Tompkins county Militia, vice, Lewis Tocker, promoted adjutant of the same re iment. This appointment was made by the Council of Appointment of the State of N York. It is not known how long he held this office.

Elijah and his entire family removed to Greenfield Township, Huron county, Oh about 1840, where his descendants are now living. The names and dates of birth a death of his children were obtained from his grandson, Lewis L. Conger of Milan, Ohi

Elijah was a carpenter in New York City and then removed to Tompkins county wher he went into partnership with his father-in-law, Thomas Ludlow. They built a mill Ludlowville and established a store, and lived on a farm until 1833.

He traveled by Eri Canal and Lake to Huron, Ohio, and thence to Milan where engaged in the mercantile business. Later he started a branch in Macksville in Pe Township, and about 1836 sold his interest at Milan and took residence at Macksvill In 1840 he erected a mill in Greenfield Township, sold the Macksville store (now Per and for ten years devoted his attention to the milling industry. In 1850 he sold t mill and lands in Greenfield Township and returned to Milan where he led a retir life until his death.

Obituary of Hannah Conger: "Mrs (Hannah) Conger was highly respected wherever s was known. Her life abounded in good will towards others, having deeply rooted in h life the Bible precept, 'It is more blessed to give than to receive.' She was a wort member of the church militant nearly all the days of her earthly pilgramage; a li adorned by the fruits of the spirit, now beyond one doubt, a member of the church tr umphant.

"Her family bear but one testimony: 'She was a noble, loving mother'. Those w knew her most loved her best and say that in the full meaning of the words, she wa a mother, a woman, and a Christian."

Julia L. Conger and Asahel J. Mowrey had children Frank Ludlow Mowrey, Henry Pe ter Mowrey and Louis Conger Mowrey. Asahel died 14 July 1897 at Milan.

ELIJAH CONGER 1798 & MELINDA LIVERMORE & SARAH SEABURY**********

ELIJAH CONGER, b. 11 May 1798, Claverack, Columbia, N-Yr, d. 18 June 1871, Sang field, Oneida, N-Yr, son of JOSEPH CONGER 1758 & PHOEBE EGGLESTON; was md 13 May 18 in Oneida county to MELINDA LIVERMORE, b. 18 Oct 1795, Oneida co, d. 12 Mar 1854. Is ue:

1. Mortimer Livermore Conger.....19 Dec 1824--17 Oct 1901--Melissa Marsh
2. Daniel Conger.....29 Sep 1828-- 9 Mar 1905--Polly Jaynes
Keoka Smith

On 13 Feb 1855 Elijah was md to SARAH SEABURY, b. 17 Feb 1806. No issue.

ELIJAH CONGER 1828 & SAVILLA RUBLE**********

ELIJAH CONGER, b. Feb 1828, son of ELIAS CONGER 1789 & MARGARET ATKINSON, was md 1850, Bealsville, Ohio to SAVILLA RUBLE. Had issue:

1. Isaac Conger..... abt 1852-- --Jennie McConnelly
2. Margaret Conger..... abt 1854-- --Dave Coulter
3. Lydia Conger..... abt 1856-- --George Craig
4. Lavina Conger..... abt 1858-- --unmd
5. Alice Conger..... abt 1860-- --George White
6. Albert Ruble Conger..... 9 Aug 1863-- 1923--Emily Jane Davison

Margaret Conger and Dave Coulter had Gene, Addison, Ethel and Savilla Coulter. Lydia Conger and George Craig had sons Leo and Delmer Craig. Alice Conger White died while giving birth to a daughter.

ELIJAH CONGER 1849 & ELIZABETH**********

ELIJAH CONGER, b. 1849 Cobb Co Grg who md Elizabeth, was probably the son of BENJAMIN CONGER 1828 & NANCY. In 1870 he was living with Mary (widow of Zacharia 1804) so he must have been related. Benjamin could have been the son of Zacharia & Mary and "Lija" a grandson. Had issue:

1. Franklin Conger..... 1869-- --

ELIJAH CONGER 1873**********

An interview with Elijah Conger was taken for the Indian-Pioneer History of Oklahoma, and is in Indian Archives of the Oklahoma Historical Society. It is as follows:

I am sixty - four years of age, having been born in November 1873 on a little farm near Fort Smith, Arkansas, and now live on Route 2, Oktaha, Oklahoma.

Father: Tom Conger, white man born in Kentucky.

Mother: Anna Harmon-Conger, born in Indiana.

I came along with my parents in 1886 from Arkansas and we first settled on a farm in the Sugarloaf mountain region near the town of Cameron, Choctaw Nation, Indian Territory, and began farming with one mule and a single stock. The next year we moved near Texanna, Cherokee Nation, Indian Territory.

The school and church buildings in these localities (The Choctaw and Cherokee Nations) were of native lumber construction and some few were of slab construction, the slabs being set up end-wise. The residences occupied by the Indians and some whites were principally of log construction with rock fire places built of native stone. Roofs were of shaped shingles and some of these cabins had dirt floors and no windows.

The English language was taught in the schools and the church I attended was of the Baptist faith.

We raised cotton and corn. We did not pick cotton in sacks as they do now but we used baskets that held about two bushels. The gin at Cameron was operated by horse-power and likewise the one at Texana. The man who operated and owned the gin and mill at Texanna was named John Pierce. Cotton seed in the late eighties were of no value. People did not feed them to their stock or send them to a cotton oil mill as they do today to get the lint, hulls, meal and oil.

We gave one - eighth of the corn for toll. Out of two bushels of shelled corn, shelled by hand, with toll out, we would get back a two-bushel sack packed full of seed.

The cost of ginning the cotton, a horse-power gin, we would have to pay three dol-

lars a bale, which included ginning, bagging, and ties. It was tied by hand.

Our social affairs consisted of barbecues, camp meetings, horse racing, foot racing and poker games. Our camp meetings would last for two or three weeks at a time. The meetings usually would start along in the fall and we would take our bedding & provisions and just camp near the meeting grounds until the meeting time. There were old arbors. They were constructed of poles, limbs and brush. Seats were usually logs rolled into position.

There were lots of wild berries and fruits such as blackberries, dewberries, hawberries, grapes, plums and a few seedling peach trees.There was plenty of nuts, namely hickory nuts, walnuts, chinquapins and pecans. All kinds of game haunted the sections of these parts of Choctaw and Cherokee Nations, such as black bear, panther, wild cat, wild turkey, deer, quail, rabbit, squirrel, possum and raccoon. The first deer I ever saw was in the big Sugarloaf Mountains, in the now LeFlore County, Oklahoma; and the first black bear was about four miles north of the South Canadian River, near Texana, now McIntosh county.

All the streams, large and small, were full of all kinds of fish. The Indian used to catch lots of fish and the prize fish among the Choctaws was the Sun-Perch. They would cook them brown and eat them bones and all.

In the now LeFlore County and near the towns of Cameron, Bokosho, and Panama, coal was just beginning to be mined and when the Kansas City Southern Railroad came through that section, little mining camps sprang up every few miles.

There were herds of wild horses in the Sugarloaf Mountain region. They would come down on the plains to graze and take refuge in the mountains. There was lots of wild hogs in the low lands and woods on the South Canadian near Texana. If a man could show that he had turned out some three or four gilts and a boar he had what they called a hog title and that would permit him to kill a wild hog for food when he so desired. These hogs were never fed by anyone, as they lived on the moss, acorns, hickory nuts, pecans, chinquapins, roots, grass and herbs. They usually hunted and killed these hogs for meat in the late fall for at this time they would be fat on the moss.

There was considerable stock raising, cattle. The market was Fort Smith, Arkn. However, some were driven north on the Texas road for points in Missouri. The cattle grazed on the open range, herded by cow hands or sometimes called cowpunchers. These cowpunchers were men of very little education, but they were all jolly good fellows, honest and square in all their dealings, and law abiding citizens.

I might say more than law abiding citizens, for their six-shooters were the Law. A thief in their midst meant if they knew him to be guilty, that is caught in the act of rustling cattle or horses,that he be left dangling at the end of a rope tied to the limb of a tree with his body riddled with bullets. They would pull their cow ponies off a few paces after the thief was hung and with their six-shooters and saddle guns rifles, which they carried to protect themselves, and fire vollies of shots into the body of the thief. The reason they always carried these weapons was not only to protect themselves but to protect their herds from cattle rustlers,coyotes and other wild animals.

The Kansas City Southern Railroad built into what is now LeFlore County in the early '80s. I can't recall the exact year. The old steamboat landing at Skullville was missed by the railroad and the town of Spiro sprang up, back a few miles from the river. When grading through this section for the railroad hundreds upon hundreds of human bones were excavated, supposedly those of Indians who had died years before from some epidemic as they were buried side by side in long trenches, and it was nothing unsightly to see hundreds of skulls in a pile together that the railroad men would pick up on their shovels and pile back. I never did know why the steamboat landing was called Skullville, but it was a very appropriate name for it for nothing more than the above mentioned reason.

In the early 1900's, I think it was in 1903, the Midland Valley Railroad and the Fort Smith and Western Railroad built through the towns of the present Panama, Bokosh and Coal Creek and at this period the coal industry was in full blast as these railroads traversed the present large coal fields.

The first and only store for a long time was owned by John Pierce. John Pierce rished nearly all the Indians as he was the first settler and better known. Months n years he furnished them and individual families owed him thousands of dollars. He nded upon the Indians receiving their government pay and they paying him. I am a ie man but I will give the Indian credit of being honest for I don't believe that r. Pierce lost a single dollar they owed him.

* * *

COMPILER'S NOTE: Elijah's father Tom could be Ira T (Thomas?) Conger 1848, a son f lisha Conger 1820 of Crittenden county, Kntc. Ira T. and his family moved to the lhoma Indian Territory. The main question that arises is that there is a marriage crd for Ira T. and Mary E. Felker on 22 Dec 1872. This Elijah was born in November f 873. He stated his mother was Anna Harmon; there were Hammons near the Congers in rucky.

It is also possible that he could have been the son of Elisha's brother John 1820, chad a son Toby (Thomas?) born around 1856. This family lived at Johnson county, rk., but there is no record of their being in Kentucky.

JAH HAGENS CONGER 1897 & CARRIE IOLA BRADEN***

ELIJAH HAGENS CONGER, b. 22 Oct 1877, Shiloh, Randolph, Albm, d. 2 Dec 1950, Las gas, Clark, Nev, bd Overton, Nev, son of WILLIAM JONAS CONGER 1858 & HICKSEY ANN CHELL; was md 24 Mar 1897 in Alabama to CARRIE IOLA BRADEN, b. 19 Apr 1880, Wild-od, Randolph, Albm, d. 5 June 1966, Oakland, Alameda, Clfr, bd. Overton, dau of Dud-e Jonas Braden & Mary Elizabeth Harris. Elijah was a dentist; Carrie was an excel-et seamstress. Both were Latter-Day Saints (Mormon) and devoted to genealogy and rch work. 1st 2 ch b. Wildwood, Albm; 3rd & 4th, Parawan, Utah; 5th & 6th, Salt ale City, Utah.

1. Cavrie Braden Conger............28 Mar 1898-- --Ethel Burns (Lord?)
2. Zera Conger...................... 4 Nov 1900-- 4 Nov 1900--
3. William Lonzie Conger...........12 Jan 1902-- 4 Feb 1968--Julia A. Osborn
4. Albert Henry Conger............. 5 Jun 1906--24 Jan 1940--Phyllis Cooper
5. Eltha Marie Conger..............16 Feb 1907-- 1967--Joseph Arena
6. Carrie Mae Conger............... 8 Dec 1909-- 1965--Jack Sturm

In a letter to Mrs. Leonard, March 4th, 1963, Elijah's wife Carrie wrote: "My uband did so much research and received so much information from so many different orces that I am not positive, but I am quite sure that he received the information frm Charles L. Conger's wife that he had deposited these eight volumes in the Library f Congress in Washington, D.C.. I know he wrote to the library and made arrangements chave the eight volumes microfilmed. Cost $32.70. Then he had to buy a reading ahine, $75.00, so that we could type them back into book form. As my husband was rcticing his profession at this time and we could only do this typing in our spare tie and it took three years to complete the assignment. As you can see the spelling is far from correct. That was one thing that my husband just couldn't master. He wrote a beautiful hand. I think I will send you his signature. When we finished typing the fims my husband deposited them in the Genealogy Library in Salt Lake City, Utah. It sems to me that you have let yourself in for a lot of work on this Conger genealogy. I wish I could help. (She was 83 at the time). I enjoyed the work so much when Elijah and I were working together on it. At times it would seem that they were talking to me Especially in going through the Temple I could feel them right beside me.

"I haven't had a very exciting life, still it hasn't been too drab. I was born and raised in the Southeastern corner of Alabama on a large cotton plantation. I had to sisters and a brother. One sister died at the age of 2 years. My mother was a semi-invalid. We had a negro Mammy for a housekeeper and nurse. She was so good to u we thought almost as much of her as we did our Grandmother. We lived in a 2 story white frame house. We had a negro girl that did the cooking, washing and ironing and all of the hard work. My father wanted me to be a school teacher but I wanted to be a nrse. So when I was 17 years of age I got married and had a nursery of my own. I had

three sons and two daughters,eight grand children and twenty four great grandchildren

"Elijah and I grew up just fifteen miles apart, but of course in those days tha was quite a distance. One didn't know the other existed until he was 15 and I 13. The his father bought a farm adjoining my father's and four years later we were married

"Four years afterwards Elijah's father and mother and the other six childre moved to Parowan, Utah. One year later nothing would do but that we should follow his parents to Utah. In the meantime I had been baptized into the LDS Church. Elijah an his family had joined the church several years previous to that time. Two years late Elijah left for Louisville, Ky, to attend Dental College for four years. Then he wa admitted to practice as a DDS and opened an office in Salt Lake City where he practic his profession for 19 years.....happy years, where we reared our family. In 1923 whe our family was grown and married we moved to Las Vegas, Nev, where he continued hi practice, except for 4 years in Caliente, Nev, then back to Las Vegas where he passe away in 1951, and I have been in Oakland, Clfr since that time."

In another letter Carrie explained that Charles L. Conger's eight volumes wer made into four books in re-typing the records, and that there were 990 pages.They mad two copies--original and one carbon. One set was given to Dan Conger (nephew Dan Lewi Conger?) and Elijah's set was given to his sister, Era Conger Jones of Overton, Nev.

ELISHA CONGER 1805 & NANCY TITTSWORTH**********

ELISHA CONGER, b. 2 Jan 1805, Smithville, DeKalb, Tenn, d. there 12 Mar 1895, son of JOSHUA CONGER 1773 & LUCINDA ROUNSEVAL; was md 27 Sep 1828 to NANCY TITTSWORTH, b. 15 Feb 1810 at Smithville, d. 10 Jan 1892. Ch b. Smith Co. Tenn:

1. Joshua Conger..... 8 Mar 1830-- 1846--
2. Eli Conger.....20 Jan 1832--18 Aug 1886--Elizabeth Merritt
3. Martha Conger.....24 Aug 1834--24 Aug 1885--Archibald B.Cheatham
4. William Conger.....16 Sep 1839-- 1841
? 5. Isaac J. Conger..... 1842-- --

The family was living in DeKalb county in 1850 and 1860. In 1860 an Isaac J.Conger, age 18, was living with them, whereas in 1850 only children Eli and Martha were in the household. Elisha's nephew, Joshua 1818, had a son Isaac J. who was born in 1842. Perhaps it was this Isaac living with them to help with the farming. The 1860 census shows Martha Cheatham and dau Martha living with them also. They lived near th river, nine miles north of Smithville. Elisha and Nancy are buried on the homestead.

Martha's only child was Martha J. Corley, who lived at Liberty, Tenn. in 1903. Sh was born 30 Oct 1853, and married 28 Sep 1877 to Lemuel Corley. An excerpt of a letter from her follows: "I want to write more to you about Grandpa Elisha Conger. H was a farmer, very ingenius, could make anything out of wood or iron. He made nearly everything he used, also always had bountiful of all good things. He owned a good far scarcely ever was in debt. He was honest and religious. He could quote nearly th whole scripture without the Bible. He was so good.

"I was born in his house. He raised me. I think he was the best man I ever saw. He was very industrious. After Grandma died he lived with me most of the time, until he died here with me. He was nearly 90 years old. He was blind and deaf, and nearly helpless the last year or so. We had to feed him and lead him about. He bore it al so good, was always pleasant before he died. He said he believed he knew the way Heaven as well as he knew the way back to his home. I think he was as spotless as human being could be on earth. I hope to meet good Grandpa and the rest of them, al my good folks in a better land. I shall be glad to be of some help in the Conger Unio if I can, in the future." (6 May 1905)

ELISHA CONGER 1820 & JANE R. CONGER**********

ELISHA CONGER, b. 23 Aug 1820, Smith co. Tenn, d. 20 Apr 1885, Crittenden co. Ky, son of JOHN CONGER 1798 & JONCA PIGG; was md 19 Apr 1838 at Smith co. to JANE R. CONGER, b. 1 Jan 1824, Tenn, d. 19 Apr 1898, dau of ISAAC CONGER 1802 & MALINDA --.

s 2 ch. b. Tenn; others in Kentucky:

.	Joshua Conger.....	8 Nov 1845--22 Aug 1862--unmd	
2.	Ira T. (Thomas?) Conger.....14 Aug 1848--		--Mary E. Felker 22 Dec 1872
3.	Lemuel P. Conger.....19 Sep 1850--28 Jan 1900--Sarah G. James		
4.	Paten N. Conger..... 8 Oct 1853-- 8 Jan 1885--Nancy M. Slaton		
5.	Malinda Jane Conger..... 3 Feb 1856--17 Dec 1872--Thomas F. Turley 8 Mar 1872		
6.	Elisha J. Conger.....28 Apr 1858--		--
7.	Sarah E. Conger.....28 Nov 1860--25 May 1891--Granville P.Slaton Apr 1878		
8.	Emanuel S. Conger.....30 Apr 1866--17 Jun 1933--Mary T. Fritts		
9.	Nathaniel G. Conger.....30 Apr 1866--		--

Elisha Conger and his son Paton (Peyton) kept the custom of "sitting up" with a ighbor who died of Typhoid Fever. A short time later they both died of the same sase.

His widow Jane applied for a pension as follows: "On this 15th day of Oct, 1888, ronally appeared before me a County Court Clerk of a Court of Record in and for the uty and State aforesaid, Jane Conger, Resident in the county of Crittenden and State entucky, aged 64 years, who being duly sworn, makes the following declaration, in dr to obtain the Pension provided by the Act of Congress approved July 14, 1862: a she is the widow of Elisha Conger, who was a corporal in Co. "H" commanded by p. T. M. Duvall in the 20th Reg of Ky, in the war of 1861; that her maiden name was r Conger and that she was married to said Elisha Conger on or about the 19th day of r.l, 1838, at Malinda Conger's the county of Smith and the State of Tenn., by John ar aster, Esq. She further declares that said Elisha Conger, her husband, died on or ut the 20th of April, 1885, at home in Crittenden County in the State of Ky, and he immediate cause of his death was disease of heart."

Their son Joshua received a certificate for Disability Discharge from the Civil a as follows: "Joshua Conger, a private of Capt. Thomas Jewell's Co. H. of the 20th eg of the U.S. Kentucky Volunteers was enlisted by Capt. Hayner of the 20th Reg of y Vol. at Smithland on the 5th day of November 1861 to serve three years. He was bom n Smith Co. in the state of Tenn, is sixteen years of age, five feet five inches high, le eyes, light hair, and by occupation when enlisted a farmer. During the last two oths said soldier has been unfit for duty 10 days.

"'I certify that I have carefully examined the said Joshua Conger of Capt. Thomas ewell's Co. and find him incapable of performing duties of a soldier because of ex- r me debility induced by chronic diarrhea. He is only sixteen years of age and can o soon perform military duty, if ever. (signed) H. W. McCorm, Surgeon'.

"Discharged this thirty-first day of May 1862 at Louisville, Ky." He died about hee months later.

On 8 Feb 1969, Geneva Wilcox Clark wrote: "Following are some dim, and vivid, mem- res of the Conger family as told by my mother, Mrs. Dora Conger Wilcox, and deductions ae by me from the records, etc:

"The earliest record I have found of a Conger in Crittenden County, Kentucky, is u chase of land on 11 Oct 1851. No Congers are found in the 1850 census of this coun- y The deed states: Lemuel Conger of Christian County, Ky. bought from Elisha Tabor 0 acres of land on Piney Fork Creek for $150.00.

"On Jan 18, 1855, another deed states: Lemuel Conger bought 5 acres for $10.00 om Martin Hammons. On Jan 17, 1854, Henry F. Rice of White Co., Illn, sold to Elisha Conger of Crittenden County 133 acres on Piney Fork headwaters for $617.00. Elisha was y great grandfather.

"The reason for giving this information is that I believe this family of Congers arted coming to Crittenden County soon after 1850. According to tradition, they all me from Smith County, Tennessee and settled in the eastern part of Crittenden Co., Kentucky near the Piney and Piney Fork Creeks.

"Herman Conger, son of Emanuel and grandson of Elisha, told me about two years

ago that our Conger ancesters lived in Christian Co.,Ky, awhile before coming to Crittenden County, and that hisfather took him there once and showed him the house where they lived. Herman died in 1968.

"Conger descendants now living in this county don't seem to know much more than I about their ancestors. So many Congers died and left young children, including my grandfather. I've also had a busy life and didn't keep a record of what I heard.

"A son of one of my grandfather's cousins says his grandfather was Richard Conger (called Uncle Dick). Now I remember the name "Uncle Dick' and believe I heard he was a brother of Jane R. Conger(Elisha's wife and cousin) and that his family was the only Conger close relatives on her side. (This 'Dick' has been established as William J. Conger 1826 who married Julia Spurr.)

"My mother told me some of her great grandmother's maiden names--two stick in my mind--Coffee and Wallace. I think Coffee belongs to the Conger family--more probably Jane R.'s mother. I hadn't heard of a John Conger relative--Eli sounds more likely.

"Elisha Conger married his first cousin, Jane R. Conger, in Smith Co., Tenn. on Apr 19, 1838, when Jane was 14 years old and Elisha less than 18 years old. They were still living in Smith Co. when the 1840 census was taken. Sometime later they traveled to Kentucky in an ox cart, carrying only such possessions as the cart would hold.

"We find the name spelled 'CONGO' in old records of both Tennessee and Kentucky. I can remember when some people 'insisted' on calling them CONGO and I would correct them as to the spelling. I wonder if that pronounciation started because of Tennessee people not sounding 'R', yet people here accented it with a long 'O'.

"One of Elisha's sons, with his family, moved to Oklahoma--then Indian Territory. I think this would be Ira. We found Ira's marriage record but I know nothing more about his family. Emanuel's daughter, Mrs. Sallie Duvall of Detroit, the only grandchild of Elisha now living, says her father only talked about 4 boys in his father's family. We believe the others died when infants or small children. The four boys would be Ira T, Lemuel, Paton (my grandfather) and Emanuel--the last three lived, died and left families in this county. Of the two daughters, Malinda Jane married and died the same year--leaving a baby girl, named Ida Turley, who lived with her grandparents her first few years, and then was taken away by her father, Thomas Turley, and never heard from again by her Conger grandparents. The other daughter, Sarah or Sally, married Granville P. Slaton, a brother of Paton's wife.

"Elisha's son, Lemuel, was a farmer and sometimes Baptist preacher. Paton, my grandfather, was a farmer and dealer in produce--going from farm to farm buying chickens, eggs, etc. His oldest son, Doss, who was 12 years old when his father died, took up the same type of business when a young man, except that he was a buyer and shipper of cattle and hogs."

It may be that Ira T.'s middle name was Thomas, and that he was the father of Elijah Conger 1873, whose biography is filed with the Oklahoma Historical Society.He said his father was Thomas Conger, born in Kentucky, and mother Anna Harmon, born in Indiana. Ira was married 22 Dec 1872 to Mary E. Felker. Perhaps she was the mother of Elijah born November 1873 and she died shortly thereafter. Anna Harmon may have been a second wife--the only mother Elijah knew. There were Hammons in the area. This ties in with the fact that Ira T. moved to Oklahoma.

ELISHA ALLISON CONGER 1888 & CLARA DENNY**********

ELISHA ALLISON CONGER, b. 10 Jan 1888, Smithville, DeKalb, Tenn, son of JOHN ELISHA CONGER 1859 & MARTHA ARO HUDDLESTON; was md 19 June 1912 at Cookeville, Putnam, Tenn to CLARA DENNY, b. 28 Dec 1889 at Cookeville, dau of Thompson Leicher Denny & Fannie Jane Ford. Elisha retired from dentistry on 1 Jan 1969. He and Clara are members of the Church of Christ. They had no children. Res: 125 N. Kingston Ave, Rockwood, Tenn.

ELLISON CONGER abt 1792 & LUCY & MARY P**********

LLISON CONGER, b. abt 1792, d. 21 Nov 1865, bd at 1st Presbyterian Church at New-
k, son of STEPHEN CONGER 1770 & SARAH CROCKER; was md to Lucy, b. Apr 1796, d. 30
ne 1835. Had issue:

. Ellison Conger..... abt 1816-- --
. Ann Conger..... 1818--22 Dec 1832--
. Henry Martyn Conger..... 1826-- 5 Sep 1836--

llison's 2nd wife was named Mary P. Ellison was a member of the school committee
wark about 1830.

rom the New Jersey Historical Society Collections, Vol 6 pg 244: Town Meeting,
k, held in the Session House of the First Presbyterian Church Mon. Apr 14,1: P.M.
3--"The street commissioner made a report stating that they had entered into an
ement with Ellison Conger, and had received the sum of $50 from him as acknowledg-
nt for having violated the law in building beyond the line of the street on Market
et, and stipulating to remove encroachment at a future day, which was accepted and
ered to be filed."

SON CONGER abt 1816**********

ELLISON CONGER, b. abt 1816, son of ELLISON CONGER abt 1792 & LUCY, had issue:

1. George Field Conger.....15 Apr 1837-- 1 May 1838--
2. Charles Ellison Conger.....30 Apr 1838--31 Aug 1839--
3. Clara B. Conger..... 1855--29 Jan 1874--

MR CONGER 1854 & FLORENCE JANE LESLIE**********

ELMER CONGER, b. 15 Oct 1854, Washington, Washington, Iowa, son of ALLEN FISH CON-
ER 1822 & ELIZABETH J. YOUNG, was md abt 1875 to FLORENCE JANE LESLIE. Had issue:

1. Ralph Conger..... abt 1877-- --
2. Marian Conger..... abt 1881-- --
3. Vera Elmo Conger..... abt 1884-- --

MR CONGER abt 1869 & LOTTIE M. JOHNSON**********

ELMER CONGER, b. 27 Dec (abt) 1869, Marquette co. Wscn, d. Aug abt 1946, Oxford,
rquette, Wscn, son of HENRY A CONGER 1842 & MARY ALLEN; was md Nov 1891 at Oxford to
TIE M. JOHNSON, b. 9 Jan 1872, Jackson twp, Marquette co Wscn, d. in the Fall of
), step daughter of a Mr. Peterson. Elmer was a well driller. His hobby was gar-
ng, and Lottie's was sewing. Ch b. at Oxford:

1. David H. Conger.....26 Apr 1895--27 Nov 1969--Patricia
2. Jennie Conger.....21 Apr 1898--winter 1946--Chester Grockelhurst
3. Henry F. Conger.....30 Aug 1902-- --Lena Groskreutz
4. Opal Conger.....31 May 1905-- 7 Dec 1967--Andy Hulgard
5. Harley E. Conger.....25 Jan 1908-- --Violet Glinke

ER CONGER 1890 * LOU VERDIE RHODES**********

ELMER CONGER, b. 3 Oct 1890, Marion, Crittenden, Ky, d. 26 Aug 1964, Jackson, Tenn,
of JOSIAH CONGER 1840 & MARTHA MC CONNELL (BARKER?); was md 22 Sep 1914 at Lex-
nton, Tenn to LOU VERDIE RHODES, b. 1 Nov 1894 at Lexington, dau of Isaac Newton
hdes and Sarah Burkett. His widow resides at 362 S. Royal St, Jackson, Tenn, 38301.
s 2 ch b. Lexington; 3rd at Mercer; 4th at Jackson, Tenn.

1. Frances Aline Conger.....11 Sep 1915-- --T. W. Morgan
27 Oct 1951
2. Lola Marie Conger.....22 Oct 1923-- --George Rea, Jr.
16 July 1944
3. John Richard Conger..... 5 Nov 1934-- --Beth McDonald
4. Emily Kay Conger.....23 May 1937-- --Bob Arnold, 30/12/55

ELMER BRONSON CONGER 1875 & MARGARET ROBINS DAVIS**********

ELMER BRONSON CONGER, b. 8 Feb 1875, Peninsula, Summit, Ohio, d. there 19 Mar 1946, bd there, son of JOHN CROGHAN CONGER 1835 & EUNICE MELISSA STILLMAN; was md 28 Oct 1903 at Boston Mills, Ohio to MARGARET ROBINS DAVIS, b. 24 Oct 1882, Toronto, Ohio, d. 12 May 1953, Peninsula, bd Crown Hill, dau of Samuel Davis. Ch b. Peninsula:

1. Elizabeth Laura Conger.....12 Nov 1905-- --Henry Bender
2. Robert Arthur Conger.....22 Apr 1907-- --Helen Amelia Morris
3. George Davis Conger.....25 Oct 1913-- --Mary Lou Boyd
4. Charles Henry Conger..... 4 May 1917-- --Velma Early
5. Arthur Boylan Conger.....16 Nov 1911-- --Ann Wurzbacher
6. Elmer Bronson Conger.....25 Jul 1919-- --Constance Rae Parks

From the BEACON JOURNAL of Peninsula, Ohio, 1933:

"Shrewd, with a salty wit, and a superb sense of the ridiculous, Elmer Conger, long time mayor of Peninsula, and faithful correspondent of the Beacon Journal editor, is in this dull age, that rare thing, an individual.

"Conger is a product of rural America, although he has seen Peninsula gradually become the haven of the city gentleman farmer. A lifetime in politics, far from making him stubborn and dull, has served to sharpen his tongue. His conversation actually the comment: 'Pithy'. He has been the pride and joy of whole processions of reporters and the envelope bearing his name in the Beacon Journal's reference department, is stuffed with stories about his weather prophecies,his 'store teeth,' and his knowledge of flowers and politics.

"He was the first mayor of Peninsula in 1901, and has served, with a few interruptions,for 28 years in that position until defeated by C. B. Chisholm, by a majority of seven votes, in 1929.

"I got out the whole Conger family, too, but it didn't help,' he says with a grin. The whole Conger family is 18 votes strong and no small factor in Peninsula elections.

"Conger was not only mayor but justice of the peace for Boston township and baliff of Judge E. H. Boylan's common pleas court. It was in this last position that he firs gained attention in local newspapers. When times were dull, he was a godsend to court reporters, and both Conger and the newspaper men thrived on the arrangement.

"Abruptly retired from politics by the voice of the people, Conger has been designated 'Sage of Peninsula' by copy desk men. Undisturbed by the collapse of his political fortunes,Conger spends his time hunting,raising dogs, identifying flowers, running for title of 'biggest liar in Peninsula', and building up his reputation for the great come-back.

"He lives on Boston Township road, two houses from the residence he was born in, and on a single hill live five different branches of the Conger family The children run into large numbers, with Elmer contributing six.

"You really can't see the landscape for Conger children and Conger dogs," he remarks dreamily, staring at the 'oracle.'

"The 'Oracle' is the hill opposite the Conger house. Begun as a simple joke, i has developed into one of those things that bewilder strangers and convulse those who know the secret.

"Conger, who has a taste for classic Greek mythology, once darkly referred to th 'oracle' as the source of his weather prophecies. He finds it very convenient, for h admits 'if the prophecy failed all I had to say was that the blamed Oracle must hav been off his feed the day I asked him about it.'

"Conger's letters are like his conversation--pungent, to the point, witty, with n punches pulled. He is an admirer of the Beacon Journal editorial policy, talks darkl of Woodrow Wilson, has numerous jokes to tell on the 'democrats,' and looks proud whe identified as Peninsula's republican committeeman."

ELMER BRONSON CONGER 1919 & CONSTANCE RAE PARK**********

ELMER BRONSON CONGER, b. 25 July 1919, Peninsula, Summit, Ohio, son of ELMER BRON

ONGER 1875 & MARGARET ROBINS DAVIS, was md 19 Apr 1941 at Peninsula to CONSTANCE ARK, b. 19 Jan 1920, Akron, Summit, Ohio, dau of Luther Augustine Park & Margaret ly. Elmer is an accountant; both are Methodist. Res: Peninsula. Ch b. Akron:

. Gary Bronson Conger.....16 Jun 1944-- --
. Eric Davis Conger.....16 Oct 1946-- --
. Bruce Alan Conger.....23 May 1950-- --
. Kay Margaret Conger.....20 Jun 1960-- --

E CLAIR CONGER 1926 & DOROTHY EVELYN WOLF**********

LMER CLAIR CONGER, b. 17 June 1926, Custer, Custer, S-Dk, son of THERON EDGAR CON- 883 & LURA ELLEN PARKS; was md 30 June 1951 to DOROTHY EVELYN WOLF, b. 14 Jan Philadelphia, Philadelphia, Penn, dau of Joseph Francis Wolf & Martha Scheer. retired from the Air Force 31 Aug 1968, and now does appliance repair. Both are byterian. Res: 3132 N. Shawnee Ave, Tucson, Ariz 85705. 1st 2 ch b. Fort Dix,N-J, at Mt. Holley, N-J:

1. David Allen Conger..... 6 May 1952-- --
2. Dorothy Claire Conger.....29 Mar 1956-- --
3. Mary Ann Conger.....11 Oct 1958-- --

R CORTIS CONGER 1872 & IDA MAY THURBER**********

ELMER CORTIS CONGER, b. 17 Jan 1872, Marshalltown, Marshall, Iowa, d. 2 Aug 1969, ng, Clay, Neb, son of BENJAMIN CORTIS CONGER 1840 & ALTANA HAND; was md 30 Mar 9 at Edgar, Clay, Neb to IDA MAY THURBER, b. 19 Apr 1875, Edgar, d. 27 Jan 1954 at gand bd there, dau of Riley Thurber & Ella Stacey. Had issue:

1. Merna Leola Conger.....22 Jul 1900-- --Lemuel R. Hansberry 17 Mar 1936
2. Vern Cortis Conger..... 9 Feb 1909-- --

Elmer had "failed" some in his 97th year, but kept his memory and "Irish twinkle" tl the last.
Lemuel R. Hansberry was b. 10 Feb 1882 at Burchard, Pawnee, Neb--a Methodist Min.

R GEORGE CONGER 1927 & ELOISE CARRICO**********

ELMER GEORGE CONGER, b. 29 Mar 1927, Plymouth, Sheboygan, Wscn, son of GEORGE R. ER 1895 & ROSE NELSON; was md 9 Dec 1950 at Chicago, Cook, Illn to ELOISE CARRICO, 0 Dec 1922, Evansville, Vander Burgh, Indn, dau of William A. Carrico & Tillie d. Elmer is an electrical engineer. His hobbies are hunting, wildlife photography, folk music; Eloise is interested in music, art and wildlife study. Res: 5901 Ori- Ave, Greendale, Wscn, 53129. Son b. at Chicago:

1. Gary George Conger.....30 Jan 1952-- --

ER HARVEY CONGER 1906 & BETTY HOLLOWS**********

ELMER HARVEY CONGER, b. 17 Sep 1906, New Brunswick, N-Jr, son of GEORGE OTTO CONG- 1880 & LOUISE YABRAUS; was md 10 June 1936 at New Brunswick to BETTY HOLLOWS, b. 16 1913, Barnesboro, Penn, dau of James W. Hollows & Clara Fenton. Res: 3 North Dr, t Brunswick, N-Jr, No issue.

ER JAMES CONGER 1857 & AGNES HUNT**********

ELMER JAMES CONGER, b. 1857, d. 21 May 1923, son of CARY MC VEY CONGER 1826 & RE- CA MARRIOTT; was md 6 Mar 1884 to AGNES HUNT, b. 1853, Towanda, Illn, d. abt 1936 Strauen, Ill. Her father's name was John. Ch b. at Gibson, Illn:

1. Elzie Marriott Conger.....10 Nov 1886--14 Nov 1961--Prudence B. Long 21 Nov 1924

2. Hugh Conger..... 1888-- 1929--Grace Woodward
3. Jay Conger ..... 4 Mar 1890--- --Anna Frederking
4. Clifford R. Conger.....17 Sep 1892-- --Barbara Fannin
5. Claude Conger.....11 Feb 1894-- 7 Mar 1924--unmd
6. Chester Aaron Conger.....11 Jun 1897-- --1. Kitty Renn
2. Evelyn Boyd

ELMER JOHN CONGER 1901 & ANNA CHRISTINA MARQUARDT**********

ELMER JOHN CONGER, b. 23 June 1901, Beloit, Mitchell, Kans, son of IRA FRANK CONER 1854 & MOLLIE C. RANKIN; was md 4 Oct 1924 at Atwood, Rawlins, Kans to ANNA CHRISTINA MARQUARDT, b. 10 Jan 1906, Trenton, Hitchcock, Nbrs, dau of Emil August Marquar & Minnie Mathilda Hedke. Elmer was a farmer for 24 years and then worked as a Cemetery Sexton for the past 22 years. Address: Box 606, Delta, Colo 81416. Ch b. Trent
1. Gale Everett Conger.....30 Aug 1925-- --Jessie Eldora Walke
2. Christina Twila Conger..... 9 Sep 1928-- --James Franklin Hill
15 Nov 1945

ELMO RAYMOND CONGER 1892 & SYLVIA CHRISTINA ATKINS**********

ELMO RAYMOND CONGER, b. 15 Nov 1892, Wallace, Nbrs, son of JOSEPH CONGER 1867 & RACHEL BELL LIGHT; was md 9 Apr 1927 at Harlan, Iowa to SYLVIA CHRISTINA ATKINS, b. July 1904, Persia, Iowa, dau of Simon Silas Atkins & Frances Elizabeth Cook. Res: 70 E. 74th Place, Denver, Colo 80221. 1st ch. b. Persia, Iowa; 2nd at Brighton, Colo; 3 at Castle Rock, Colo.
1. Lela Mae Conger.....26 Jul 1935-- --David L. Stallswort
4 Oct 1956
2. Larry Simon Conger..... 2 May 1937-- --Lenora Herl
2 Nov 1957
3. Donna Lee Conger.....11 Apr 1939-- --Wm Gale Mendinhall
15 Feb 1958

ELVIS CONGER 1910 & LUCILLE ELIZABETH WARREN**********

ELVIS CONGER, b. 17 Dec 1910, Alix, Franklin, Arkn, son of ELI NEWTON CONGER 187 & FRANCES HELEN HAMPTON; was md 19 Nov 1934 at Tulsa, Tulsa, Okla to LUCILLE ELIZABE WARREN, b. 16 Sep 1914, Sedalia, Mo, dau of Daniel Price Warren & Georgia Lydia Wood ward. Elvis is a lumber watchman; Lucille a hospital cook. Both are Baptists. Lucil likes to crochet, sew and quilt. Res: 840 N. 6th St., Lakeview, Orgn, 97630. 1st ch b. Tulsa; 2nd at Los Angeles.
1. Warren Galen Conger.....10 Apr 1936-- --Ora Mae Kennedy
2. Celia Ann Conger.....24 Jun 1944-- --

ELWOOD MILTON CONGER 1897 & MAUDE A. KLINE**********

ELWOOD MILTON CONGER, b. 8 Feb 1897, Hamilton co. Ohio, d. 8 Nov 1955, son of H ELMER CONGER 1873 & MINNIE BELLE FISHER; was md 20 June 1923 to MAUDE A. KLINE. Iss
1. Roy Elwood Conger.....13 Aug 1924-- --Dorothy Sheldon
2. Glenn Lyle Conger.....25 Jan 1927-- --Mary Joanna Goodma
3. Lorraine Audrey Conger.....17 Dec 1928-- --Alfred Sabutis

ELZIE LEE CONGER 1891 & SALLIE C. BEALL**********

ELZIE LEE CONGER, b. 9 Apr 1891, Fairburn, Grg, d. 2 May 1966, Atlanta, bd Palm to, Grg, son of MILLARD FILLMORE CONGER 1856 & KANDIS SERBILLA; was md 7 May 1911 SALLIE C. BEALL. Had issue:
1. Eunice Conger..... 9 Feb 1913-- Jun 1913--

2. Jack F. Conger.....10 May 1914-- --Lee Pike
3. Bessie Lee Conger.....28 Jan 1917-- --Roy Thaxton
4. Winnie Earl Conger.....12 Apr 1920-- --Raymond Sims 8/28/37
5. Gloria Conger.....20 Nov 1922-- --John Williams

Eunice and Jack had no issue; Bessie had son Larry Thaxton; Winnie had Joycelyn, ...i & Sallie Sims; Gloria had 5 children.

ELZIE LEON CONGER 1900 & MYRTLE CONNALLY**********

ELZIE LEON CONGER, b. 12 Dec 1900, Eads, Shelby, Tenn, son of JAMES ROBERT CONGER ...5 & LEONA MC DANIEL; was md Sep 1918 at Lexington, Henderson, Tenn to MYRTLE CON-...LY, b. 24 Feb 1901, Lexington, dau of John T. Connally & Nannie H. White. 1st 3 ch b. Lexington; 4th at Paducah, Ky.

1. James Thomas Conger.....28 Mar 1919-- --Irene Chumney
2. Elzie Leon Conger..... 2 Jun 1921-- --Pearl Grinder
3. Evelyn Inez Conger.....23 Jun 1924--19 Nov 1943--Max Ray Evans 6 Jun 1942
4. Emily Jane Conger.....18 Aug 1926-- --Robert Coy

Emily has son Robin Terry Coy.

Elzie is a retired railroad conductor; enjoys life by hunting, fishing and wood-...king. Myrtle likes fishing and traveling. Both are Baptists.

ELZIE LEON CONGER 1921 & PEARL MARIE GRINDER**********

ELZIE LEON CONGER, b. 2 June 1921, Lexington, Henderson, Tenn, son of ELZIE LEON ...NGER 1900 & MARY MYRTLE CONNALLY; was md 10 May 1942 to PEARL MARIE GRINDER, b. at ...henwald, Tenn. He, like his father, is a railroad conductor. Res: 1541 Hope St, ...mphis, Tenn. Son b. at Lexington:

1. Roger Clarence Conger.....25 Apr 1943-- --

ELZIE D. CONGER 1890 & ORPHA BARRY**********

ELZIE D. CONGER, b. 6 Sep 1890, Marion, Crittenden, Ky, son of SAMUEL YOUNG CONGER ...87 & JOSIE FRITTS; was md 26 Oct 1913, Parsons, Decatur, Tenn to ORPHA BARRY, b. 9 ...c 1895, Parsons, Decatur, Tenn. Res: Paris, Tenn.1st 4 ch b. Parsons; 5th, Paris.

1. Charles Ray Conger.....27 Mar 1915-- --Helen Huckaba 12 May 1946
2. William Barry Conger..... 8 Apr 1921-- --Fay Taylor 8 Feb 1942
3. Joe Fritz Conger.....27 Sep 1924-- --Betty Lindsey
4. Lewis Houston Conger.....19 Jul 1932-- --Patricia Little 13 Jan 1952
5. Helen Marie Conger..... 5 Jun 1939-- --Amos Sanders Apr 1963

ELZIE MERRIOT CONGER 1886 & PRUDENCE BELL LONG**********

ELZIE MERRIOT CONGER, b. 10 Nov 1886, Gibson City, Illn, d. 14 Nov 1961, Brighton, ...ams, Colo, son of ELMER JAMES CONGER 1857 & AGNES HUNT; was md 26 Nov 1924 at Brigh-...n to PRUDENCE BELL LONG, b. 17 Mar 1894, Marengo, Iowa, d. 18 May 1967, Brighton. ...th bd in Elmwood Cemetery. She was the dau of John Amrine & Bell Richmond. Prudence ...d a daughter Charlotte who md Byron D. Preston; she d. 31 Mar 1964 at Azusa, Clfr. ...zie and Prudence adopted:

1. William Chalker Conger.....15 Oct 1930-- --1. Glenda Mathisen 2. Janet L. Sutton

SAMUEL S. CONGER 1866 & MARY TOM FRITTS**********

EMANUEL S. CONGER, b. 30 Apr 1866, Crittenden co. Ky, d. 17 June 1933, son of ELISHA CONGER 1820 & JANE R. CONGER; was md 18 Dec 1883 to MARY TOM FRITTS, who d. 2 Nov 1926. Ch b. Crittenden co:

1. Sarah (Sallie) Elizabeth Conger. 1 Jan 1884-- --Arch Duvall
2. Pernicia I.(Neice) Conger..... -- --James Clark
3. Roxie L. Conger..... 8 Apr 1889-- 4 Nov 1889--
4. Herman Swope Conger..... 3 Dec 1891--24 Apr 1968--Callie Prowell
5. Lemuel Phillip Conger..... 5 Oct 1895--12 Oct 1952--

EMIL HENRY CONGER 1892 & MABEL SCOTT MELVYN**********

EMIL HENRY CONGER, b. 29 Sep 1892, Dillon, Beaverhead, Mont, son of JAMES ARTHUR (ALLEN?) CONGER 1852 & ELIZABETH MARIA ELLIS; was md 18 Sep 1920 at Hardin, Big Horn, Mont to MABEL SCOTT MELVYN, b. 22 Apr 1901, Argenta, Beaverhead, Mont, dau of James Melvyn & Martha Louise Jensen. Emil owned a laundry. He loves to fish; was an excellent bowler and also played miner league baseball as a youth; World War I veteran; an avid football fan and gardening is his hobby. Mabel is an excellent cook, avid reader, and the eternal good Samaritan--always there to help anyone who needs it. Both are Presbyterians. Son b. at Laurel:

1. Junior Ray Conger.....15 Dec 1923-- --Dorothy M. Overby

EMMET CONGER 1877 & RUBY BULL**********

EMMET CONGER, b. 4 Jan 1877, Jackson co Orgn, son of MARK CONGER 1833 & SARAH ADAMS; was md 17 Apr 1907, Josephine co. Orgn to RUBY BULL. Had issue:

1. Donald A. Conger.....10 Jun 1909-- --Thelma I. Eells
2. Carl S. Conger..... 2 Apr 1911-- --Louise King

ENCIL FRANKLIN CONGER 1902 & WILMA M. SHANES**********

ENCIL FRANKLIN CONGER, b. 1902, Washington, Washington, Pa, d. June 1967 at Sharon Mercer, Pa, bd. Brookfield, Ohio, son of LAWRENCE CONGER 1877 & Miss Huston; was md at Washington to WILMA M. SHANES, dau of William Shanes & Orea Baines. Encil was an electrical inspector at Westinghouse; he liked to garden and travel. Had issue:

1. Neal Franklin Conger.....12 Sep 1924-- --Betty Maleychik

Encil's widow, Wilma, lives at 249 Meadow Brook, Sharon, Pa.

ENOCH CONGER abt 1730 & BERZILLAH CODDINGTON**********

ENOCH CONGER, b. abt 1730, Rahway, Union, N-Jr, d. 1777, Rutland co. Vt, son of JOB CONGER 1694 & KEZIAH THORP; was md abt 1750 to BERZILLAH CODDINGTON, b. abt 1732 at Woodbridge, d. June 1794, Danby, Rutland, Vt, dau of Benjamin & Mary Coddington. Ch b. at Rahway:

1. Job Conger..... 1751-- 8 Nov 1827--Robah Potter
2. Enoch Conger..... abt 1753-- 5 Dec 1826--Ruth Irish
3. Samuel Conger..... abt 1755-- --Mary 1778
4. Asher Conger.....25 May 1761--28 Jan 1813--Mary Ann Stafford
5. Jonas Conger..... abt 1762-- 1791--
6. Benjamin Conger..... abt 1764-- 1822--Millie
7. John Conger.....28 Mar 1766-- 3 Mar 1813--Patience Tifts
8. Gershom Conger..... 1767-- 1837--Frances Ballard

Enoch Conger, son of Job and Keziah Conger, was named as executor of his father's will, and also inherited one-half of all of his father's real estate. The will was dated 29 Jan 1749, but was not proved until 17 Feb 1758, at which time it is thought the youngest son Moses became of age. The will provided that Enoch was to have the use of the inheritance of his brother Moses for a period of seven years. The will further provided that neither Enoch or Moses could dispose of their inheritance until they had

attained the age of thirty years.

It will be recalled that Job Conger was the only one of his father's family who had retained his inheritance. Perhaps he meant to insure that his sons Enoch and Moses would retain theirs with the above stipulation.

As stated, Berzillah Coddington Conger was a daughter of Benjamin Coddington, who was born in Woodbridge on 8 Oct 1680 and died there 18 Apr 1753. His will proved in 1753 mentions Enoch Conger as being the husband of his daughter Zillah. Benjamin Coddington was a son of John Coddington and Hannah Gardner. And this John Coddington served under Major Willard, in King Phillip's War, 1675-6.

It is thought Enoch Conger left Rahway about 1765, or later, and removed to Nine Partners, Town of Northeast, Dutchess county, New York, a place only a short distance from New Fairfield, Cnnc, where his cousin Joseph Conger was then living. From there he moved to Danby, Vt, before 1770.

From Williams's HISTORY AND MAP OF DANBY, VT, we gather the following abstract of the settlement and organization of the town. Sixty-eight persons petitioned to the Governor of the Province of New Hampshire for a grant of land six miles square. On 7 Aug 1761, the petition was granted. Enoch Conger was not one of the petitioners.

Each one of the petitioners was to have an equal share and their share, or lot, was to be numbered. The company had their headquarters at Nine Partners, Dutchess county, New York, where the drawing took place on 5 Sep 1763. Among the first settlers who came in 1765 was Joseph Earl. The annual meeting of the proprietors was held in 1766, 1767 and 1768 at Nine Partners, and after that in Danby.

The organization of the town of Danby, Vermont, dated from 1769, and in that year the first highways were laid out, and the second division of land was made. The first road laid out was on the land of Joseph Earl. Quite a number of the original proprietors were selling their rights to new settlers. The trouble over the "New Hampshire Grants" was on, and was causing a great deal of disturbance. New Hampshire, the Province that made the Grants, was exercising authority over them, and this authority was disputed by the Province of New York. Hence the reading of the body of the deed, next to be mentioned.

These deed records are taken from the Danby Town Records, as Williams makes no mention of Enoch Conger. A deed dated 23 Mar 1771 and recorded 29 Apr 1775, Joseph Earl to Enoch Conger, "all undivided lands after the third division, belonging to the first division right of lot number 35". This was originally owned by William Barton, and Lot number 47 by William Shaw, both of whom sold to Joseph Earl.

On 20 May 1772 Enoch Conger recorded his ear mark, which is a slit in the top of each ear of the livestock. The next reference to Enoch Conger is dated 6 June 1776: "then surveyed and laid out for Enoch Conger, one fifty acre lot of land, laying on the west side of Micah Vail's third division lot. The above fifty acres belong to the right number 35, in the first division of land in said township."

The reference we have concerning Enoch Conger is his will, dated 19 Feb 1777, which was found unrecorded in the office of the Judge of Probate at Rutland, Rutland county, Vermont, on 17 Aug 1907 by Charles C. Gardner, the Newark genealogist employed by Charles Leslie Conger.

THE WILL OF ENOCH CONGER

DANBY, February the 19th, 1777: In the name of God amen. Whereas I Enoch Conger of Danby, in the county of Charlotte, and the state of New York, being low and weak in body, but in my right mind, and perfect memory, than God, do make this, and ordain the same to be my last will and testament as follows:

First of all, I will and bequeath to my dear and well beloved wife Berzillah, all that 50 acres of land wherein she now lives, as long as she remains my widow, to have the whole of the profits therefrom, arising and further, that my said widow keep her family together, as much as in her power, and convert the profits of said farm to the use of bringing up my poor orphan children until the youngest shall become to the years of maturity, or to the age of twenty and one.

Further, I do hereby constitute and appoint my two sons Job and Enoch after my decease, to pay all of my funeral charges, cost of doctors and nurses, and all other

necessary charges accrued in this my sickness, out of such part of my estate as can b spared, out of my family so left, and further, if my said widow shall think most con venient for herself to marry after my decease,in any time before my youngest son shal be of age, that then I hereby order my two sons here made executors to take all of m estate, both real and personal, and forthwith have the same inventoried, and appraise according to law, and give to their mother her third. And then divide all the rest and remainder of my estate equally with all their brothers, and making their siste Ruth equal with any of her brothers,always reserving to themselves, over and above ar of the rest, sufficient to pay all my just debts. And this I make and ordain to be m last will and testament, according to the true intent and meaning, herein set forth In witness whereof I have hereunto set my hand and seal,the day and year above writte

(signed) Enoch Conger

NOTE: Daughter Ruth was not listed in the family group.

ENOCH CONGER abt 1753, RUTH IRISH & HANNAH KELLEY**********

ENOCH CONGER, b. abt 1753, Rahway, Union, N-Jr, d. 5 Dec 1826, Hinesburg, Chitten Vt, son of ENOCH CONGER abt 1730 & BERZILLA CODDINGTON; was md first to RUTH IRISH.Ch b. at Danby:

1. David Conger..... abt 1778-- --Rachel Wilber
2. Lydia Conger..... abt 1780-- --Caleb Randall 16 Dec 1798
3. Noah Conger..... 4 Apr 1790--13 Jul 1832--Hannah Griffen
4. Hiram Conger..... Apr 1793--14 Nov 1861--Anna Barrett

Enoch Conger was named as one of the executors of his father's will, dated 19 Fe 1777. He sold his interest in his father and mother's estate to his brother, Codding ton Conger, on 5 July 1794.

Williams'es HISTORY AND MAP OF DANBY mentions Enoch Conger as follows (page 129) "Enoch Conger settled on the farm now occupied by Isaac Kelley. He built the presen dwelling house in 1812. He was twice married, first to Ruth, daughter of David Irish and second to Hannah Kelley. Although obliged to overcome the hardships and privatic incident to all new settlements, by great industry and personal endurance he succeede in establishing a pleasant home here, and became a man of considerable influence. H joined the Quaker Church,then quite numerous, and in 1820 removed to the north part o the state. His children were David, Noah, Hiram and Lydia. David married Rachel daughter of Isaac Wilbur and removed to Collins, New York.

"The Quaker Church was organized by the first settlers, at an early date. And fo some time, the meetings were held in a log house 'which stood on a hill'. In 1785, th first Quaker Church was erected. And among the list of early members of the society i the name of Enoch Conger.

It is thought that Enoch had other children, as a Freelove Conger witnessed deed. His second wife was Hannah Kelley of Danby, of whom we have no record, and ap parently there was no issue from this marriage. About 1820 Enoch removed to Hinesbur Chittenden, Vermont, where he died 5 Dec 1826. It is thought that he went there t live with his daughter Lydia, wife of Caleb Randall.

The will of Enoch Conger disposed of land at Hinesburg, as well as the home far at Danby, Vt. The will dated 2 Nov 1825 reads as follows: Know all men by these pre ents, that Enoch Conger of Danby, County of Rutland, and state of Vermont, being of sound disposing mind and memory, do make this, my last will and testament, hereby re voking all others.

FIRSTLY, my eldest son David Conger, being deceased, and I having given him, in hi lifetime all that I had allotted for him, I now give to each and every one of his sur viving children, that shall survive me, five dollars each, out of my estate, as a ful portion. Said legacies to be paid out of my personal property.

SECONDLY, I will that all my just debts, and funeral charges be paid.

THIRDLY, I give to my daughter Lydia Randal, wife of Caleb Randal, all of my right an title in and to, 64 acres of land in Hinesburg, to her own proper use during her life

rdafter to her children, the heirs of her body. Also to her, the said Lydia, during
erlife all of my title to the farm, I say to her during her life, and afterwards to
eheirs of her body, to be equally divided with other parcels above named, among
e.
THLY, I give to my son Noah, all the land buildings and other appertanances west of
line to be designated on my home farm, except five acres of wood land, at the south
part thereof. The said line of division begins at a large maple tree standing in
north west corner of Asa Smith's woodland, running from there northerly, so as to
between my cider barn and barn, and so on to the north line, in a direct course.
THLY, I give to my son Hiram Conger, all the remainder of my home farm east of the
re described line, with the buildings and appertenances, and also the five acres of
odland that was excepted and reserved in the south west part of the eastside, and
fifty acres of land lying north of the farm he now lives on, which adjoins the
of said Hiram Conger.
THLY,all of my personal property of every kind, not disposed of above, I give to be
ally divided between my daughter Lydia Randall, and my two sons Noah and Hiram Con-
, in equal proportions.
ENTHLY AND LASTLY, I make and constitute Hiram Otis and James Nichols executors to
is my last will and testament. Desiring them in love to have the same will and truly
e, as above specified. Witness, whereof I put my hand and seal, this 11th day of
ruary 1825. Signed, sealed and delivered in presence of us, Melinda White, Eliza-
h Otis, Lydia Reese. (The will was proved 5 February 1827.)

NCH CONGER 1744 & SUSANNA WHITEHEAD**********

ENOCH CONGER, b. 10 Aug 1744, Morristown, Morris, N-Jr, d. 12 Dec 1801 at Morris-
on, son of BENJAMIN CONGER 1700 & EXPERIENCE FOORD; was md 14 Nov 1762 at Morristown
to SUSANNA WHITEHEAD. Ch b. there also:

1. Theodosia Conger..... abt 1763-- 3 Dec 1814--Abner Fairchild
2. David Conger..... abt 1865--18 Sep 1842--Elizabeth Blue
3. Enoch Conger..... abt 1767-- --
4. Nancy Conger..... abt 1769-- --Isaac Munson 29 Mar 1802

Enoch Conger advertised in the New Jersey Gazette on 9 Sep 1778 that a strange Bay mare had broken into his pasture in Morristown in June previous and requested the owner to come and take it away. (N.J. Arch. 2nd Ser, Vol 2, pg 415)

From the Register of Deaths of Morristown, N.J., "A child of Enoch Conger died June 26, 1778"--no age or name.

The will of Enoch Conger (N.J. Wills Liber 39, pg 478) is dated at Morris Township Morris county,New Jersey 9 Apr 1801 and was proved 21 Dec of the same year, a few days after his death.

To wife Susanah he left the usual one third of his moveable property and the use of one third of his real estate for the remainder of her life.

To son David he left the homestead farm, 90 acres and $5\frac{1}{2}$ acres in the great swamp, which was bought from Aaron Goble.

To son Enoch he left 7 pounds, the young man having had his share.

To daughter Nancy he left 100 pounds.

To daughter Theodosia Fairchild he left 30 pounds.

OCH CONGER 1779 & LYDIA WINTERS**********

ENOCH CONGER, b. 25 Oct 1779, d. 10 Sep 1841, Bangall, Dutchess, N-Yr, bd Baptist Cmetery at Bangall, son of BENJAMIN CONGER 1752 & MILLIE, md LYDIA WINTERS. Issue:

1. Clinton William Conger.....21 Jan 1812-- 1870-- Mina Sweet, 3 Dec 1862

ENOCH CONGER 1791 & ANNE SCOTT**********

ENOCH CONGER, b. 21 Mar 1791, Danby, Rutland, Vt, d. 20 Nov 1873, Huntington, Chittenden, Vt, son of GERSHOM CONGER 1767 & FRANCES BALLARD; was md to ANNE SCOTT, b. 4 May 1790, Wood Jick(?) Conn, d. 4 Aug 1872, Huntington, Chittenden, Vt, dau of Justin & Eda Scott. Ch b. at Danby:

1. John Conger..... abt 1821--infant
2. Frances Conger..... abt 1823--infant
3. Dyer Conger..... abt 1825--infant
4. Gershom Conger..... 1826--28 Aug 1902--Lydia Harrington
5. Dorcas Conger..... abt 1829-- --Hiram D. Cook

Dorcas Conger and Hiram Cook were married at Wellingford by a J.P.; had Rettie and Frankie, who married R. S. White.

ENOCH CONGER 1792 & ESTHER WEST**********

ENOCH CONGER, b. 15 Feb 1792, Albany co. N-Yr, d. 17 Apr 1872, Plymouth, Huron, Ohio, son of UZZIAH CONGER 1758 & MARY HUNGERFORD; was md 20 Mar 1814 to ESTHER WEST, b. 4 Sep 1796, Granville, Washington, N-Yr, d. 4 Apr 1882, dau of John & Sarah West. 1st ch. b. Auburn, N-Yr; 2nd & 3rd at Hartwick, N-Yr; others at Montrose, Pa:

1. Flavia Alsina Conger.....20 Jun 1815-- 8 Aug 1869--Horace Austin 25 Nov 1840
2. Omar Dwight Conger..... 1 Apr 1817--11 Jul 1898--Emily Jane Barker
3. Wealthy Theresa Conger.....19 Mar 1819-- 2 Nov 1859--James Parlin 4 Nov 1841
4. Williston Kingsbury Conger..... 6 Oct 1821--22 Jul 1900--Mary Pettis
5. Seymour Beach Conger.....27 Sep 1825-- 7 Aug 1864--Mary Barker
6. Enoch Greenwood Conger.....25 May 1827--31 May 1840--
7. Mary Esther Conger.....23 Feb 1830--28 Jul 1831--
8. Everton Judson Conger.....25 Apr 1834--12 Jul 1918--Emma Boren
9. Mary Frances Conger.....3 Aug 1836-- 7 Mar 1837--
10. Chauncy Stewart Conger.....14 Jan 1838--.....--Ellen Stewart

Enoch Conger was a Presbyterian Missionary and had charge of several churches in the Western Reserve, so he had no fixed abiding place. His first child, Flavia Alsina was born at Auburn, Cayuga, New York. From there he went to Hartwick, Ostego, N.Y. a few miles south of Cooperstown. His fourth child was born at Montrose, Susquehanna Pa and constituted the family of Enoch Conger when, in 1824, they moved by the way of Buffalo, N-Yr across Lake Erie, through Sandusky, Erie, Ohio, to Strong Ridge, located in the extreme north-west corner of Huron county, Ohio, about a dozen miles south of Sandusky.

Here lived the Strong and Cook families. Elutheros Cook was born at Granville Washington county, N-Yr in 1787--the same town that Esther West Conger was born in. Jay Cook, the well known financier and his brother Henry D. Cook, once governor of the District of Columbia during the administration of President U. S. Grant, were both descendants of Elutheros Cook.

Enoch Conger served in the war of 1812 as Chaplain of a Cayuga County company, New York State Militia, and as related previously, was captured by the British at the battle of Queenston, but he escaped by crossing the Niagara River to New York State where he rejoined his company.

ENOCH CONGER abt 1798 & LAURA**********

ENOCH CONGER, b. abt 1798, Milan, Dutchess, N-Yr, son of BENJAMIN CONGER 1752 & MILLIE; was md to LYDIA. Had issue:

1. Laura Conger..... 1819--20 Feb 1892--Mr. White
2. Clinton Conger..... abt 1821-- --unmd
3. Asher Conger..... abt 1823-- --

Enoch Conger, son of Benjamin Conger Sr. lived at Milan, N-Yr. He is mentioned in several deeds, one of which dated 31 May 1837, shows that Enoch Conger and wife Lyd

fMilan, deeded to William Brewer and Burnett M. Carroll for $1228. Perhaps at this ie he was selling out, and leaving, as there is no further record.

In 1838 Benjamin W. Every sued the executors of his grand-father's will for his eacy (the ten sheep given him by his grandfather). Among the items gleaned from the cplaint are that Benjamin Conger Sr. died about 1822, and that Benjamin Every became fage on 8 April 1837. Richard Connelly, farmer (son-in-law of Benjamin Conger, aged 5 having married his daughter, and had always lived near his farm, testified that very was brought up by Benjamin E. Wildey and wife, they have had no children of hir own.

Zillah Wildey of Milan, Dutchess county, New York, testified that she had brought pEvery, her sister's son, and that he lived with her ever since; also that her husad died in February 1831.

In a letter from one L. S. Wildey on 29 Sep he states, "I know very little act the Conger family, except that Zillah Conger married Benjamin Wildey, and that hy had no children".

Clinton Conger of Milan testified that he was a farmer, aged 24 years, and that ewas the son of Enoch Conger, one of the executors. His testimony also mentions his brther Asher Conger. An H. B. Sherwood, writing from Stanfordville, Dutchess, New ck on 10 Oct 1907, said that a Clinton Conger lived at Milan for some time, and belived he died on a farm near the Pine Plains line, unmarried.

ENOCH CONGER 1799 & EUNICE BEACH**********

ENOCH CONGER, b. 1799, Morristown, Morris, N-Jr, d. 1851, Oquawka, Illn, son of DAVID CONGER 1760 & ELIZABETH BLUE; was md 14 Oct 1822 to EUNICE BEACH, b. 7 Apr 1803 at Morristown, d. 5 Feb 1864, Oquawka. Ch b. Manchester, Dearborn, Indn:

1. Alamson Conger.....11 Oct 1823--28 Jul 1824--
2. Susana Conger..... Aug 1825-- 1846--
3. Elizabeth Conger.....30 Mar 1828-- 1893--
4. Tacy Conger..... 9 Aug 1830--30 Jun 1906--Spencer T. Records
5. Omer T. Conger..... 1 Jan 1835--14 Sep 1903--Elizabeth Butler
6. Frances E. Conger.....10 Jul 1839-- --

According to Omer T. Conger, Enoch was "Height, six feet, weight 175 pounds, born in Morris county, New Jersey in 1799. Was 14 years old when his father moved to Indiana. "He was very straight, with black hair, weighing at his best 199 pounds. He grew thinner as he grew older. He was a famous wood-chopper and a very hard worker. It was said he was his parent's favorite. They lived with him until his father died of old age and debility. He was a farmer and trader, and owned a mill. He moved to Illinois in 1844, became a hotel keeper at Oquawka, where he died at 52 years of age,worn out."

Elizabeth Conger, born 30 Mar 1828, was tall. She married Capt. R. T. Pence, raised two daughters and six sons, three of which were lawyers,one a banker and deacon, one a merchant. Elizabeth died in 1893 in her 75th year at Ault, Colo, a devout and life-long Christian. Her two daughters, husband and two sons all died of Consumption.

Tacy was tall, also. She married Spencer Records, and spent nearly all of her married life near Rosetta, Illn. One of her children was a merchant in Illinois; one a doctor in Kansas; one a banker and mayor of Glenwood, Iowa; and one daughter was a teacher and lecturer.

Frances E. was the tallest of the family. As a widow of John Kelly, she was a business woman of considerable property and capital, all made by her own sagacity and industry. She lived in Indianapolis; was a W.C.T.U. worker and zealous in the temperance cause. No children.

Martha was medium tall, a very lady-like girl with blue eyes and tidy nature. She died at Oquawka, Illn in 1857 of Consumption, age 17.

ENOCH CONGER 1817 & MARY ANN FORD**********

ENOCH CONGER, b. 14 May 1817, Danby, Rutland, Vt, d. 8 July 1854, Coldwater,Branch

Mchg, son of NOAH CONGER 1780 & HANNAH GRIFFIN; was md 27 Feb 1839 at Saline, Washtenaw, Mchg to MARY ANN FORD, b. 24 May 1823, Fredonia, Chautauqua, N-Yr, d. 24 Sep 1887 at Coldwater. Ch b. Saline, Mchg:

1. Esther A. Conger.....27 Aug 1840-- --J. D. Crippen
2. George F. Conger..... 3 Jun 1843--27 Apr 1895--Amelia McCarey 25 Dec 1870
3. Lydia M. Conger.....14 Aug 1849--13 Nov 1851--

ENOCH CONGER 1819 & PAMELA HALL**********

ENOCH CONGER, b. 29 Jul 1819, Dearborn Co. Indn, d. at Pleasant Hill, Orgn, son of ZACHARIA CONGER 1792 & TACY BARR; was md May 1846, Van Buren co, Iowa to PAMELA HALL, b. 11 Apr 1826, Bedford, Lawrence, Indn; d. at Pleasant Hill, Orgn, 15 Jan 1915. Enoch d. there 6 Aug 1894. 4 ch b. Iowa, others at Pleasant Hill, Orgn.

1. Mary Elmira Conger..... 3 Mar 1847--18 Apr 1921--Charles Crowley 17 Sep 1862
2. Nancy Chiretta Conger.....30 Aug 1850--30 Mar 1894--Lineous Browning Aug 1869
3. Charles Washington Conger.....13 Dec 1852-- 1923--Samantha Scroggins
4. Mary Elizabeth Conger.....21 Jun 1854--25 Dec 1914--David G. Browning 29 Sep 1872
5. Tacy Ann Conger.....30 Mar 1857--20 Mar 1910--J. A. Wallace 17 Jan 1877
6. John William Conger..... 7 Mar 1860--10 Jun 1929--Olive Baird Dec 1884
7. Salucia Caroline Conger.....22 Feb 1861--27 Oct 1889--Marshall S. Keaney 25 Dec 1882
8. James Alpheus Conger..... 6 Sep 1863--12 Jul 1933--unmd
9. Henry Harrison Conger.....29 Jul 1865--11 Jun 1956--Ella Harriman 2 Sep 1901
10. Thomas Jefferson Conger.....10 Mar 1867-- --Grace Shidley,1903
11. Lineous B. Conger.....11 May 1870-- --Lillie S. Turner

Charles Crowley b. 14 Dec 1836, Baltimore, Md; Lineous Browning b. 14 Dec 1844, Carthage, Illn; James A. Wallace b. 28 June 1853, Yamhill co Orgn; Marshall S. Keeney b. 1 Oct 1850, Laurence co. Mo..

John William Conger md 2. Cora Adkins 2 July 1911 at Fox, Orgn. She was b. 21 Apr 1870 at Lone Tree, Mo.

ENOCH CONGER 1828 & JULIA FAY MERRY**********

ENOCH CONGER, b. 22 Sep 1828, d. 29 June 1898, son of JOB C. CONGER 1780 & HANNAH DAVIS; was md 23 Jan 1856 to JULIA FAY MERRY, b. 23 Nov 1828. Had issue:

1. Martha Hannah Conger.....28 Apr 1857-- 3 Nov 1857--
2. Wealthy Adell Conger..... 2 Sep 1859--21 Sep 1859--

ENOS CONGER 1814 & ANN STRAYER**********

ENOS CONGER, b. 1 Jan 1814, Greene co. Penn, d. 1 Apr 1903, Appanoose co. Iowa, bu at Bowswell Cem, son of ELIAS DARBY CONGER 1763 & MARY GREGORY; was md in 1838 to ANN STRAYER, b. 1818, Marshall co. W.Va. Ch b. Monroe co Ohio:

1. Margaret Conger.....24 Jul 1839-- --Joseph Leonard
2. Mary Conger.....20 Jan 1842-- 6 Jan 1887--Wm Fletcher Marshall
3. Elias Gregory Conger.....18 Mar 1843-- --Sarah Ann Baldwin
4. Dorcas Conger..... 1846-- --
5. Emma Jane Conger.....10 Jul 1849-- --John Teeter
6. Caroline Conger..... 1851-- abt 1922--Van Weatherly
7. Sarah Conger.....27 Nov 1854-- --Jim Putnam

ENOS CONGER'S 2nd wife was Mary Ireland Lang. Ch b. Cincinnati, Iowa:
1. Joseph WALLACE Conger.....24 Dec 1863--20 Apr 1937--Jenny Cattern
2. Seigel Conger..... -- --Oscar Nelson

G CONGER 1838 & EMILY SOUTHERS & JULIA ANN MC CONKEY**********

ENOS CONGER, b. 19 Nov 1838, Woodsfield, Monroe, Ohio, d. 20 Dec 1905, Palco, Rooks as, bd Marcotte Cem, son of STEPHEN CONGER 1796 & MARY PIATT: was md 1859 to EMILY OUTHERS b. 1842 (18-1860). She may have been the dau of Sidney Southers. Ch b. at nston:

1. Samuel Conger..... Nov 1859-- 1872--
2. David Conger..... 1 Jan 1861-- 8 Jul 1939--Sara Ella Combs
3. Ella Conger..... 2 Sep 1865--11 Dec 1954--Stephen Frazier 20 Mar 1880
4. Levina Conger..... 9 Feb 1871--14 Oct 1928--Tom Paxton 20 Jul 1887

Enos and Emily were shown in the 1860 census living with Sidney Southers, 60, Benjain & Samuel Southers. They had been married "within the year"; census dtd 11 June.
Enos' 2nd wife was JULIA ANN MC CONKEY. Her first husband was William Combs; 2nd r. Smith. Enos was her 3rd.

NS CONGER 1844 & MELINDA BEAMER**********

ENOS CONGER, b. 21 Apr 1844, Monroe co Ohio, d. 4 Sep 1928, son of ELIAS GREGORY CGER 1806 & REBECCA PATTERSON; was md 16 Dec 1869 at Centerville, Appanoose, Iowa, to INDA BEAMER, b. 17 Jan 1848, Highland co. Ohio. Ch b. Centerville:

1. Irene Conger.....15 Nov 1870-- --William Nathan Wells
2. Minnie Conger.....21 Jun 1873-- --Frank Robison
3. Jesse Conger.....13 Aug 1876--13 Aug 1878--
4. Hemerly Conger.....19 Dec 1883-- --Mabel Cator

Hemerly and Mabel had one child Beatrice who died at age 4. Hemerly was a mortician in Medford, Orgn and was the county coroner for many years. The Conger Funeral Home still serves the community (1970) although Hemerly died many years ago.
Minnie and Frank Robison had no issue.

PHRAIM CONGER abt 1760 & EXPERIENCE EASTMAN**********

EPHRAIM CONGER, b. abt 1760, New Fairfield, Conn, d. at Attica, Wyoming, N-Yr, son o JOSEPH CONGER 1726 & HANNAH PEPPER; was md 19 Apr 1787 at North East, Dutchess, N-Yr t EXPERIENCE EASTMAN, b. abt 1762 at New Fairfield, dau of Joseph Eastman & Phoebe Hendricks. Ch b. at New Fairfield:

1. Hanford Conger.....28 Dec 1787--28 Nov 1875--Abigail Mellen
2. Ephraim Conger.....25 Oct 1795-- 8 Aug 1847--1. Marcia 2. Almira Abbott
3. Amaziah Conger..... 2 Feb 1792-- 5 Jun 1868--2. Cynthia Thomas
4. Amanda Conger..... abt 1799-- --Mr Wilder
5. Salina Conger..... abt 1801-- --Simon Noyce
6. Electa Conger..... abt 1803-- -- Pierson Morehouse

Ephraim Conger was a private in Capt. Hubbell's Co., 16th Reg Militia, commanded b Nehemiah Beardsley, Esq, Col., in an expedition to Fairfield, Norwalk, Stanford and New Fairfield, 1779--official certificate from Office of Adjutant General, Hartford, Conn, pg 199 of Conneticut Rev. War & Lists.
Ephraim Conger and family removed from New Fairfield, Conn, about the year 1800 t the town of Paris, Oneida county, N-Yr, where he purchased land on 24 June 1800 from Orenias Hamlin and wife Hannah for $225.00. On 15 June 1804 he sold a part of this land to Ephraim Gates for the sum of $700.00. On 12 June 1809 he sold the balance of his land to Amos Town for the sum of $300.00. It is thought that after the sale of the

above mentioned land that he removed farther west to Attica,Genesee county, N-Yr,whe he died, and that all of his family went with him.

EPHRAIM CONGER 1795 & MARCIA & ALMIRA ABBOTT**********

EPHRAIM CONGER, b. 25 Oct 1795, New Fairfield, Conn, d. 8 Aug 1847, Whitewater, Wscn, son of EPHRAIM CONGER 1760 & EXPERIENCE EASTMAN, was md in 1818 to MARCIA, b. 30 June 1797, d. 1820. Had issue:

1. Nathaniel Conger..... 1 Aug 1819-- 5 Dec 1819--

Ephraim was md 26 Nov 1820 to ALMIRA ABBOTT, b. 13 Sep 1799, Hartford, Conn, d. 2 May 1873, Manchester, Iowa. Ch b. Attica, Genesee, N-Yr:

1. Hanford Adelbert Conger.....23 Sep 1821-- 4 Jul 1893--Lorena Demary 15 Mar 1843
2. Laura Adelia Conger.....19 Mar 1824-- 1 Sep 1883--Oscar F. Weed
3. Ephraim MARVIN Conger.....15 Dec 1825--24 Feb 1905--Mary Barnes 2 Nov 1848
4. Orville H. Conger.....28 Sep 1827-- 2 Apr 1892--Louise Banks Louise Whittier
5. Almira JANETTE Conger.....19 Jul 1829--12 Dec 1901--Oscar F. Weed 10 Nov 1886
6. Henry M. Conger.....31 Mar 1832--15 Apr 1903--Cynthia Leffingwell
7. Erotas R. Conger (Rote).....28 Jun 1835--29 Dec 1920--Charlotte Babcock
8. Edwin Jerome Conger.....18 Dec 1841--25 Oct 1907--Melissa Whitlock Rowena Annis

EPHRAIM CONGER 1809 & MARY ELLEN IAMS**********

EPHRAIM CONGER, b. 8 Jan 1809--Washington county, Penn, d. 20 Nov 1893, bd West Union Cem, Prosperity, Penn, son of DAVID CONGER 1766 & SARAH WELCH; was md 25 Feb 1835 to MARY ELLEN IAMS, b. 2 Apr 1814, West Union, d. 24 Feb 1907, dau of Reason Iam & Phoebe Clark. Ch b. at West Union:

1. Emeline Conger.....24 Jul 1836-- --Hamilton Penn
2. Mary Conger..... 3 Dec 1838-- --Gibson Longdon
3. Debora Conger.....25 Sep 1840-- --
4. Elias Conger.....21 Apr 1842-- --Hannah Dunn
5. John Conger..... 7 Apr 1844--27 May 1892--Joanna Millikin
6. B. Frank Conger..... 3 Mar 1846-- 8 Apr 1885--Sarah L. Clutter
7. Hiram Conger.....12 Feb 1848-- --Cynthia Ferrell
8. Phoebe Jane Conger.....23 May 1850-- --Oliver Mattox

T 9. Sarah Ann Conger..... 6 Aug 1852-- 1855--

T 10. Martha E. Conger..... 6 Aug 1852-- --William Breeze Joseph Dunn

11. Hannah Conger.....25 Oct 1854-- --William H. Penn
12. Albert B. Conger.....30 Jul 1856-- --Lydia A. Loughman

Records stated that Ephraim married Eleanor Parns, but in 1968 Lillian Conger Minor of Prosperity, Penn said he married Mary Ellen Iams in 1835.

The will of Ephraim is in Vol 14 pg 302, Washington, Washington, Penn, probated 20 Nov 1893.

EPHRAIM CONGER 1829 & MINERVA MORGAN & ANNA E. STETSON**********

EPHRAIM CONGER, b. 21 Feb 1829, Brookfield, N-Yr, d. 23 Aug 1893, bd Universalist Cem, North Brookfield, School Dist 5, son of ABEL CONGER 1786 & JUNTIA PECK; was md 3 Dec 1851 to MINERVA MORGAN, b. Brookfield, N-Yr, d. 14 Mar 1876, age 40 y 6 m 16 d.

Ephraim next married on 27 Mar 1878 to ANNA E. STETSON, b. 14 July 1853.

EPHRAIM CONGER 1834 & MARIAM BRADT**********

EPHRAIM CONGER, b. 10 Apr 1834, N-Yr, d. at Forrest, Fond du Lac, Wscn, bd Greenbus, Sheboygan, son of AMAZIAH CONGER 1792, md MARIAM BRADT, b. 30 Mar 1839, d. 1912 at orrest, bd Greenbush. Her hobby was knitting. Ephraim was with Co H of 14th Wis Inf enl as corp. 17 Sep 1861; wounded at Vicksburg 22 May 1863, MO Oct 1865; res: Greenbush. Ch b. Greenbush:

1. Amelia B. Conger.....11 Jul 1858-- --Peter Montgomery
2. Gussie B. Conger.....20 Jan 1862-- --Van Armstrong
3. Alice M. Conger..... 4 Apr 1865-- --
4. Addie S. Conger.....23 Aug 1870-- --.
5. Hattie G. Conger.....15 Jul 1871-- --James Twohig
6. Marvin Colonel Conger.....19 Aug 1866-- 1944--Mary Lesselyoung
7. Willie D. Conger.....20 May 1874-- --Emma Comins

EPHRAIM MARVIN CONGER 1825 & MARY BARNES (SEE E. MARVIN CONGER)**********

ERIE LOCK CONGER 1897 & AGNES SWANSON & VIOLETTE B. MC KEE**********

ERIE LOCKE CONGER, b. 2 Dec 1897, Hesper, Douglas, Kans, son of CHARLES LOCKE CONGER abt 1861 & MARCRYA CAROLINE COATES; was md in 1920 to AGNES SWANSON, b. in Lawrence, Kans of Swedish immigrant parents. She was b. 12 Feb 1899, dau of Henry Swanson and Caroline Olson. They were divorced in 1927. Had issue:

1. Jean Marie Conger.....27 Jun 1927-- abt 1922--Risto Heikkenel
2. Marion Agnes Conger..... 3 Feb 1924--22 Oct 1926--
3. John Locke Conger.....15 Oct 1926-- --Marjorie A. Rosey

ERI LOCKE CONGER attended grade and high school at Lawrence, Kansas, and left in hi senior year to join the army in April 1917, with Co. H, 137th Inf, 30th Div, and sa combat in France.

In October 1969 he wrote, "I have followed many occupations from driving a street ca in Kansas City to teaching in Adult Education during the depression. At present I am Managing Editor and Business Manager of THE LIBERTY PRESS,weekly newspaper, of Liberty Center, Ohio.

"My biography would fill a book. I have been nearly everywhere and seen nearly everything, and am still a student, both of history and mankind.

"My father was Charles L. Conger, also born in Douglas county, Kansas, and was born in the late 1850's (1862). He was a Jack of all trades and master of none. My grandfather was John Conger 1817 who moved from New York State before the Civil War, coming overland alone and shipping his furniture by water down through the Gulf, up the Mississippi and Missouri Rivers to Westport landing (now Kansas City) and then overland to his homestead in Douglas county, Kansas. He operated the first underground station for run-away slaves out of Missouri and missed being burned out by Quantrell by a hair. He was a dairy farmer and sold butter to the army in Fort Leavenworth.

"My father Charles moved to Lawrence from Hesper when I was five years old so that he could send me to school at Lawrence. I left Kansas in 1927, and have traveled from coast to coast and border to border and followed many trades in my travels. If you (axine Leonard) think you are the 'crazy cousin', you ain't seen nothin' yet! My experiences would make Mark Twain look like a piker. I may write them someday, in spite of the embarrassment it might cause my children. I wish you the best of success in your work on genealogy. You must be a detective or a skip-tracer at heart."

ERNEST CONGER 1904 & LAVERNE PHIPPS**********

ERNEST CONGER, b. 5 Aug 1904, Fond du Lac, son of EUGENE CONGER 1851 & EMMAGENE MONTGOMERY, was md to LAVERNE PHIPPS, b. 17 Oct 1908, Mitchell, Fond du Lac, Wscn, d. 5 Dec 1967 Fond du Lac, bd Ledgeview Mem. Park, dau of Walter Phipps & Mollie Hendricks. Ch b. Osceola, Wscn:

1. Alvin John Conger.....26 Nov 1926-- Margaret Ryan 24/5/47
2. Frankie Elroy Conger.....11 Feb 1928-- --Charlotte Cook23/9/50

ERNEST CONGER, b. abt 1875, Neosha, Mo, d. 19 June 1948, Woodland, Yuba, Clfr, son of CHILTON DE CAMP 1840 & CAROLINE ANN RIASON; was md 21 May 1906, Diamondville, Butte Clfr to MARY S. MARTIN, b. 27 Aug 1885 at Diamondville, dau of Orlan J. Martin & Mary E. Colman.

Ernest's father, Chilton (Chillion?) d. abt 1913; his mother d. 1933.

ERNEST CONGER 1882 & MAY KENDALL RITENBERG**********

ERNEST CONGER, b. 23 Nov 1882, d. 24 May 1966, son of ALBERT G. CONGER 1856 & CARRIE MILLER; was md 21 Mar 1928 to MAY KENDALL RITENBERG, b. 26 Aug 1878, d. 26 Dec 1964. He was a farmer. His two step children were George and Bernice Ritenberg.

ERNEST CONGER 1898 & CHRISTINE FRANCES FOSTER**********

ERNEST CONGER, b. 22 Oct 1898, Marshalltown, Marshall, Iowa, md Christine Frances Foster, b. 25 Dec 1905, Missouri, d. 22 Aug 1962, Clfr, dau of Harry & Binnie Foster. Ernest may be a descendant of Washington P. Conger of Marshalltown. Son b. Iowa City:

1. Harry Calvin Conger.....10 Jun 1931-- Marilyn Borgman

ERNEST CLAIRE CONGER 1867 & JENNIE CONGER**********

ERNEST CLAIRE CONGER, b. 16 Feb 1867, Manchester, Iowa, d. 28 Feb 1953, son of HENRY CONGER 1832 & CYNTHIA LEFFINGWELL; was md 29 May 1890 to JENNIE BIDDLECOMB CONGER, b. 27 Nov 1864, d. 11 Oct 1941, dau of REV. EVERETT LORENTUS CONGER & JENNIE BIDDLECOMB. Had issue:

1. Dorothy Conger..... 5 Jun 1892-- --Ernest S. Ross 30 June 1914
2. Genevieve Conger.....27 Dec 1897-- --Charles P. Everett 23 Mar 1934

The relationship between Ernest Claire Conger and Jennie B. Conger, his wife, wa very remote, he being descended from John (Primus) through his son Joseph born in 169 and she being descended from John through his son Job, born 1694.

Jennie was a daughter of Rev. Everett Lorentus Conger, who for a number of year was the president of the Conger Union, which was of great assistance in the gatherin of these records, by circularizing Conger descendants and arousing interest in thi work.

EARNEST JOB CONGER 1867 & BERT COLGAN**********

EARNEST JOB CONGER, b. 27 June 1867, Mexico, Mo, d. 20 Mar 1958, Crawfordsville, Montgomery, Indn, bd. there, son of MARSHALL MILTON CONGER 1834 & ANN MARIA WIGGINTON was md 5 Nov 1890 at Linneus, Linn, Mo. to BERT COLGAN, b. 20 July 1870, Linneus, d. there 1916 and bd at Linneus. Had issue:

1. Marion Conger..... 3 Apr 1900-- --unmd

Marion resides at 1501 West Main St, Crawfordsville, Ind, 47933. Earnest was a printer and editor.

ERNEST RAY CONGER 1910-& MERLE AGNES ADNERSON**********

ERNEST RAY CONGER, b. 20 Sep 1910, Hill City, Graham, Kans, son of DAVID CONGER 1861 & BERTHA MARGARET ALLEN, was md 15 May 1933 at Brigham City, Box Elder, Utah, to MERLE AGNES ANDERSON, b. 13 July 1913, Bothwell, Box Elder, Utah, dau of Hans Leo Anderson & Hazel Mary Tracy. Ch. b. Tremonton, Utah:

1. Connie Jean Conger.....28 Jul 1934-- --Paul Richardson 15 May 1957
2. Gary Ray Conger.....13 Aug 1936-- --Sharon Shearer 27 Nov 1944

3. Jolene Conger.....13 Apr 1938-- --Sidney Dee Cutler
29 June 1956

4. David Tracy Conger.....14 Apr 1942-- --

5. Teri Down Conger.....17 May 1954-- --
(Adopted)

NEST RUDGER CONGER 1919 & DORIS MAY WOODSON**********

EARNEST RUDGER CONGER, b. 28 Aug 1919, Overton, Clark, Nev, son of SIMEON DAVID GER 1883 & MAYBELLE ROSALIE LEWIS, was md 24 Sep 1938 at St. George, Utah to DORIS WOODSON, b. 23 May 1922, South Fork, Monroe, Mo, dau of Marvin Woodson & Mary Elta ng. Earnest is a machinist; both are Latter-Day Saints. Ch b. at Las Vegas, Nev, ept Suzanne, b. at Boulder City, Nev.

1. Francine Doris Conger..... 5 May 1939-- --Robert L.Morgan,DIV
2. Ernest Wayne Conger.....14 Feb 1941-- --Janice I. Matson
3. Terry Lynn Conger..... 3 Jan 1944-- --
4. Suzanne Conger.....31 Aug 1945-- --Larry L. Vance
20 Sep 1963
5. Jeanine Cherie Conger.....31 Mar 1953-- --

Francine Conger and Robert Morgan had Dona Louise Morgan, b. 2 Aug 1957, Las Veg- Ernest James Morgan b. 26 June 1958, Wilmington, N-Cr; Francine remarried to Bill Schooley.

Suzanne Conger & Larry Vance had Kenneth Alan Vance b. 17 Jan 1964 & Sherry Lyn ce b. 4 Feb 1967.

Address of Ernest & Doris: Box 42, Moapa, Nev, 89025.

EST WAYNE CONGER 1924 & JEAN ARDELL ADAMS**********

ERNEST WAYNE CONGER, b. 25 July 1924, Fairbury, Jefferson, Nebr, son of DAVID CE CONGER 1890 & MARY EMMA ALLEN; was md 25 Oct 1942 at Hastings, Adams, Nebr to N ARDELL ADAMS, b. 2 Dec 1924, Hastings, dau of John Randolph Adams & Marie Vastine. y are divorced. 1st ch. b. N. Platt, Nebr; 2nd at Long Beach, Clfr. Had issue:

1. Terry Lee Conger..... 2 Oct 1945-- --Nancy
24 Sep 1966
2. Ernest Roy Conger..... 2 Jun 1949-- --

ry resides at 5301 Bonniemae Way, Sacramento, Clfr, 95820. Ernest Roy lives at 33 Betty Ave, Woodland, Clfr.

Ernest's 2nd wife is Mary JANE Marino, b. 3 Dec 1923, San Francisco, dau of Jack cent Marino (Italian, b. 26 July 1896) and Valborg Helena Peterson (b. 23 Oct 1902, mark).

Ernest Wayne Conger is an airplane pilot and a semi-professional dog trainer. His bies are fishing and hunting, and as of 1970 he and Jane were touring the United ttes in their travel trailer.

Ernie states, "besides being a first-class fisher-woman, Jane is probably one of best cooks in the Western U.S.A.--and that is her main hobby."

He continues, "As a boy I was interested in sports and made the team in basketball, tball, baseball and track. The most outstanding experience was when I qualified to esent Hastings High School in the state track meet in Omaha.

"I was in the Coast Guard during the WW II in the Pacific Theatre. Afterwards ame a police-man in the Long Beach, Clfr; passed the exam and went to the Californ- aHighway Patrol in 1950. Retired in 1968 on a disability when, while on patrol on a oorcycle, a truck turned in front of me and I hit it broadside."

RTAS R. CONGER 1835 & CHARLOTTE BABCOCK**********

EROTAS R. CONGER, b. 28 Jan 1835, Attica, Wyoming, N-Yr, d. at Los Angeles, Clfr, o of EPHRAIM CONGER 1795 & ALMIRA ABBOTT; was md 13 Jan 1862 at Manchester, Dela-

ware, Iowa to CHARLOTTE A. BABCOCK, b. 19 Mar 1835, Tioga, Tioga, Penn, 7th child of Hiram Babcock & Olive Wetmore. Ch b. at Manchester:

1. Carrie Belle Conger..... 4 Apr 1864-- -- .
2. Nettie May Conger.....30 Nov 1867-- 1936--
3. Charles Lincoln Conger..... Dec 1862--29 Jun 1864--

Erotas ("Rote") Conger, together with his brother Edwin Jerome Conger, removed from Whitewater, Wscn, to Manchester, Delaware county, Iowa, about 1860, where they engaged in the banking business and continued there for many years. They married and raised their families there, and upon retiring from business, Erotas removed to Los Angeles, California about 1905 where he died at 146 Witmer Street.

This branch of the family at one time changed the spelling of the name to CONGAR and continued to spell it that way until January 1890, when by common consent they changed the spelling back to CONGER because they were commonly called "Conjer".

EUGENE CONGER 1851 & EMMAGENE MONTGOMERY**********

EUGENE CONGER, b. 9 June 1851, Greenbush, Sheboygan, Wscn, d. either on 20 Aug 1914 or 7 Apr 1915, son of RICHMOND CONGER 1820 & HARRIET PORTER; was md to EMMAGENE MONTGOMERY, b. 21 Oct 1861, d. 13 June 1936. Ch b. Osceola, Wscn:

1. Ira Conger.....18 Sep 1882--19 Jan 1952--Della Odekirk
2. Warren Columbus Conger..... 2 Apr 1885--24 Dec 1949--Mary Faust
3. Hattie Conger.....24 Jul 1887--11 Mar 1960--Henry Odekirk
4. Maryette Conger.....24 Dec 1889-- --Marvin Colonel Conger
5. Alice Conger..... abt 1890-- --Fred Phipps
6. Lavina Conger..... 1892-- --Leslie Jagdfeldt
7. George R. Conger..... 1 Oct 1895-- --Rose Nelson
8. Albert Conger..... abt 1897-- --
9. Esther Conger..... abt 1900--infant
10. Ernest H. Conger..... 5 Aug 1904-- --Laverne Phipps

Hattie, Alice and Lavina all had two daughters. Albert was killed in a hunting accident.

(CLARENCE) EUGENE CONGER 1927 & NAOMI RUTH LAKE**********

(CLARENCE) EUGENE CONGER, b. 18 July 1927, Toledo, Lucas, Ohio, son of CLARENCE LELAND CONGER 1901 & DORICE GERTRUDE PARROTT; was md 23 July 1954 at Toledo to NAOMI RUTH LAKE, b. 9 Aug 1931, Toledo, dau of Newell Harrel Lake & Margery. Eugene is a high school teacher. Hobbies are Folk Dancing, foreign languages. He speaks German and likes to meet and associate with foreign born. He has been to Europe once, and did Scout work for a year. Naomi is a Registered Nurse, teaches First-Aid, and is active in Eastern Star work. Both are Lutheran, although Naomi was a Baptist. Res: 2667 Kendale Dr, Toledo, Ohio, 43606. Son b. at Toledo:

1. Craig Eugene Conger.....18 Mar 1957-- . --

(Clarence) Eugene Conger wrote to Beach Conger on 29 Oct 1968, saying, "I'm a member of the Toledo International Institute and a board member also. I participate in its International Festivals every year. I wear a German costume and I folk dance one or two nights per week. My wife has two costumes, plus one on loan, and my son has costume. In fact, we've had an enlargement of a family picture painted in oil showing us all in costume. This gives you some idea as to how I'm interested in the genealogical research and other related subjects. I feel that we'd have less delinquency if people (young and old) felt they had some roots and a 'place' in our fluid society. Our culture is so mobile that there's little time or place which can afford any ties. For sure we have a young nation, but ties go back further. This fact could bring about a stabilizing influence."

EUGENE BUNARD CONGER 1914 & LORITA MC GAHA**********

EUGENE BUNARD CONGER, b. 23 Apr 1914, Stamford, Tex, son of ALSBURY BUNARD CONGER 35 & SALLY RUTH CHEWNING; was md 24 Apr 1946 at Wilton, Arkn to LORITA MC GAHA, b. 6 Aug 1925 at Ashdown, Arkn, dau of Richard Earl McGaha & Bessie Parsons. Res: 1216 unyside, Dallas, Tex, 75211. Ch b. Ashdown, Arkn:

1. Richard Eugene Conger..... 8 Feb 1947-- --Kathy Fox, 21 Jun
2. Kathy Lynn Conger.....10 Jun 1951-- --Johnny Ware

There are three Asbury Bernard Congers in this branch of the family.

UENE D. CONGER 1862 & BERTHA BRETZMAN**********

EUGENE D. CONGER, b. 4 Nov 1862, Litchfield, Mchg, d. 3 June 1952, son of ALBERT ONGER 1830 & MARY J. RIBBLET; was md 19 Apr 1888 at Milwaukee, Wscn to BERTHA IETZMAN, b. 28 Jan 1863, Berlin, Germany. Both children were adopted:

1. Helen Eugenia Conger.....28 Jul 1898--20 Mar 1970--Harvey Baldwin Brown 25 Jan 1927--DIV
2. Chester Conger..... -- --

Eugene D. Conger was appointed by President McKinley in 1898 as a member of the ustrial Commission. His biography is in "Who's Who in America" in 1902. He lived Grand Rapids, Mchg.

JENE DAVIS CONGER 1846 & FRANCES GUION WIRT**********

EUGENE DAVIS CONGER, b. 25 Sep 1846, son of UZZIAH CONGER 1816 & WEALTHY ANN SPEN-R; was md 9 May 1869 to FRANCES GUION WIRT, b. 31 Aug 1849. Had issue:

1. Henry Eugene Conger.....11 Apr 1871-- --Anna McAndrews 26 May 1891
2. Helen Rae Conger.....11 Jan 1873-- --
3. Edith Doris Conger.....23 Jan 1876-- --Nathan B. Wilcox 12 June 1894

JENE DUNHAM CONGER 1899 & ANN MARIE CARON**********

EUGENE DUNHAM CONGER, b. 12 May 1899, Rochester, N-Yr, son of GEORGE HENRY CONGER 34 & CATHERINE JANE BURKE, was md 3 Sep 1927 to ANN MARIE CARON. Eugene was a RR ineer on the B & O. Had issue:

1. Eugene Caron Conger.....27 Nov 1928-- --
2. William Burke Conger..... 4 Jan 1930-- --
3. Ronald Remington Conger.....27 Oct 1933-- --

JENE HOWARD CONGER 1936 & VIRGINIA JENSEN**********

EUGENE HOWARD CONGER, b. 24 Oct 1936, Oskosh, Winnebago, Wscn, son of WARREN COL-MUS CONGER 1885 & MARY BARBARA FAUST; was md 3 Aug 1963 to VIRGINIA JENSEN, b. 4 Feb 93 at Oshkosh, dau of George S. Jensen & Mary M. Dushenski. Eugene is a Junior High ool principal. He was on the High School All American 1954 while attending Winni-one H.S.; Little American, LaCrosse State College 1959, position: Halfback. Both are aholics. Res: W 194 59734 Racine Ave, Muskego, Wscn 53130. 1st 2 ch b. Elktown; 3rd t Oshkosh:

1. Alan Brian Conger..... 3 Aug 1964-- --
2. Andrew Michael Conger.....21 Apr 1967-- --
3. Abbie Marie Conger..... 5 Jul 1965-- 6 Jul 1965--

UENE JOSEPH CONGER 1939 & JANICE RHEINGANS**********

EUGENE JOSEPH CONGER, b. 9 June 1939, Sheboygan, Sheboygan, Wscn, son of HOWARD ELIE CONGER 1916 & LILLIAN WINKEL; was md 16 June 1962 at Jackson, Washington, Wscn o JANICE RHEINGANS, b. 8 Aug 1939, West Bend, Washington, Wscn, dau of Chester Melvin

Rheingans & Leoneze Kathrine Tesch. Eugene is a teacher - Intru Music; hobby: sailin Janice is a Primary teacher. Hobbies: singing, knitting, sailing. Both members of U.C.C. Res: 640 Dillingham, Sheboygan, Wscn, 53081. Son b. at Sheboygan.

1. Scott Michael Conger.....16 Apr 1968-- --

EUGENE M. CONGER 1844 & SUSAN DEAN BRADFORD & ANNA E. BROMLEY**********

EUGENE M. CONGER, b. 13 Feb 1844, White Water, Walworth, Wscn, d. 10 Jan 1890 at Whitewater, son of HANFORD A. CONGER 1821 & LORENA DEMARY; was md 5 Dec 1867 at Raynshan, Bristol, Mass to SUSAN DEAN BRADFORD, b. 7 July 1843, Raynshan. Ch b. there:

1. Clara E. Conger..... 4 Nov 1868-- --
2. Dean Strolling Conger.....24 Dec 1871-- --

Eugene was md 5 Aug 1902 to ANNA E. BROMLEY.

EUGENE MALCOM CONGER 1916 & AVIS MAXWELL**********

EUGENE MALCOLM CONGER, b. 27 Aug 1916, Tifton, Tift, Grg, son of BRISTOL ERO CONGER 1874 & MASURA ROBERTS; was md to AVIS MAXWELL, b. 2 Jan 1919, White Plains, Hopkin Ky, dau of William Thomas Maxwell & Nancy Ann Wright. Eugene is a carpenter; Avis is an airline agent. Res: 3160 N.W. 18th Terr, Miami, Fla 33125. Son b. Winter Haven:

1. Eugene Malcolm Conger.....9 Sep 1955-- --

EURA CONGER 1889 & MELISSA PORTER & ROSIE MURRIE**********

EURA CONGER, b. 8 June 1889, Nebo, Hopkins, Ky, son of WILLIAM GRISTON CONGER 186 & MELISSA ANN HUNT; was md 4 Nov 1908 to MELISSA PORTER, d. Dec 1921 at Marion, Crittenden, Ky, bd Sugar Grove, dau of Bill Porter. Eura was a farmer; both Presbyterian Ch b. at Marion:

1. Ruby Conger..... abt 1910-- --Arnold Akins
2. Alice Conger..... abt 1912-- --Preston Woodsides
3. Delpha Lee Conger..... abt 1914-- --James Walker
4. Katie Conger..... abt 1916-- --James Hollman

Eura was md 10 Oct 1922 at Marion to ROSIE MURRIE, b. 1888 at Marion, dau of Nick Murrie. No issue. (Correction: William Grigston)

EVERETT BARRETT CONGER 1911 & CLARE A. JUDSON**********

EVERETT BARRETT CONGER, b. 14 Apr 1911, Oklahoma City, Okla, son of RAY EVERETT CONGER 1877 & RUTH BARRETT; was md 20 Jan 1936 at Yuma, Nev to CLARE A. JUDSON, b. 14 June 1912, San Francisco, San Francisco, Clfr, dau of Frank Walter Judson & Mary Agne O'Brien. Everett's hobbies are golf, tennis, rock hunting; Clare's are golf, swimmin and social work. Res: 2024 Oak, So Pasadena, Clfr. Ch b. Los Angeles:

1. Gail Conger.....12 Jun 1942-- --Donald Tolbert Nov 1962
2. Richard Barrett Conger.....25 Oct 1945-- --Elizabeth M. Hammond 23 Aug 1969

EVERETT J. CONGER 1914 & BEULAH SUSAN DRENNAN**********

EVERETT J. CONGER, b. 11 Jan 1914, Wetmore, Jackson, Kans, son of AARON CONGER 1875 & LEFEE LAVINA LARISON; was md 20 June 1937 at Phillipsburg, Phillips, Kans to BEULAH SUSAN DRENNAN, b. 13 Mar 1916, Phillipsburg, dau of Albert Ervin Drennan & Ellen Rebecca Herrick. Everett is a welder. Res: 420 N. Broadway, Salina, Kans, 67401 (moved to Weslaco, Tex)

1. Zella Rae Conger.....31 Jan 1938-- --Rex Erick Moore
2. Leila Faye Conger.....13 Aug 1940-- --Jerry Helberg
3. Linda Lavina Conger..... 2 Feb 1945-- --Michael Patterson

EVERETT LORENTUS CONGER 1839 & JENNIE BIDDLECOME, AMANDA SMITH, HARRIET DROWN*********

EVERETT LORENTUS CONGER, b. 23 Dec 1839, Cherry Grove, Illn, d. 17 Nov 1914, Pasadena, Clrf, bd there, son of LORENTUS EVERETT CONGER 1814 & MARY W. HURD; wad md 27 Jan 1864 to JENNIE BIDDLECOME, b. Aug 1835, d. 23 Dec 1864. Had issue:

1. Jennie Biddlecome Conger.....27 Nov 1864--11 Oct 1941--Ernest Claire Conger

Everett was md 27 Aug 1869 to AMANDA ANN SMITH, d. 9 Mar 1873. Had issue:

1. May Conger.....27 May 1871--13 Aug 1872--

Everett was married 21 Sep 1874 to HARRIET A. DROWN, b. 27 Sep 1850, Providence, R., d. 15 Feb 1942, Oklahoma City, Okla, bd Pasadena, dau of John Davis Drown & Harrit Atwood Rounds.

Everett was a Universalist minister, and very active in the Conger Union. After on lady called him "Conjer"., he once asked, "How much lonjer are you going to call me 'Conjer'?" Children by Harriet:

1. Ray Everett Conger.....11 Mar 1877--17 Sep 1953--Ruth Barrett
2. Lyda Drown Conger.....18 Mar 1880-- --Richard Alden Vose 21 Sep 1899

EVERETT MERLE CONGER 1904 & CHERALD AUDREY BAILEY**********

EVERETT MERLE CONGER, b. 19 Mar 1904, Hedrick, Keokuk, Iowa, son of JOHN THOMAS 1861 & LAURA VIOLA BURTLOW; was md 16 Apr 1927, Pueblo, Pueblo, Colo to CHERALD AUDREY BAILEY, b. 16 Aug 1909, Junction City, Riley, Kans, dau of James Elsworth Bailey & Sarah Belle. Everett is a cook. 1st ch b. Pueblo, Colo; 2nd Quinter, Kans; 3rd & 4th at Salt Lake City, Utah:

1. Richard Merle Conger..... 3 Sep 1928-- --Joyce Adkins
2. Laura Belle Conger..... 4 Feb 1930-- --Floyd Dent, Jun 1947
3. Juanita Gayle Conger.....13 Jun 1940-- --
4. Sylvia Ann Conger.....30 Oct 1941-- -- Diamond

EVERETT RICHARD CONGER 1934 & BETTY SHEARD**********

EVERETT RICHARD CONGER, b. 31 May 1934, Dayton, Ohio, son of CHARLES EVERETT CONGR 1897 & LULU MICHAEL; was md 29 May 1953, Liberty, Indn to BETTY SHEARD, b. 1 June 1938, Enterprise, Ohio, dau of LeRoy Sheard & Edith Wall. Res: 111 Mound Ave, Miamisburg, Ohio, 45342. Ch b at Dayton:

1. Rodney Lee Conger.....26 Jan 1954-- --
2. Peggy Jo Conger.....13 Jun 1955-- --
3. Richard Todd Conger..... 8 Feb 1964-- --

EVERTON JUDSON CONGER 1834 & EMMA KATE BOREN**********

EVERTON JUDSON CONGER, b. 25 Apr 1834, Cook's Corner, Huron co Ohio, d. 12 July 1918, Honolulu, bd Dillon, son of ENOCH CONGER 1792 & ESTHER WEST; was md 16 Oct 1861 at Troy by Rev Enoch Conger to EMMA KATE BOREN, b. 23 Mar 1845, d. 1905, Dillon, Mont.

1. Charles West Conger.....27 Oct 1862-- --Jessie L. Cummings
2. Margaret Conger.....15 Nov 1868-- --Joseph B.Poindexter 22 Apr 1897
3. Thomas Conger.....12 Jul 1870-- May 1872--
4. Raymond Stuart Conger.....31 Aug 1873-- 1952--Marion E. Weldon
5. Earl Judson Conger..... 7 Feb 1876-- abt 1898--
6. Omar DWIGHT Conger.....26 May 1878-- 1935--Hattie Greathouse

Everton Judson Conger assisted his brother Seymour in raising troops in response to the proclamation of President Lincoln, and was made an officer. He was 2nd Lt. in Co. F, 8th Ohio Inf., After three months' service he was transferred to the 7th Co. Ohio Cavalry. He later became Captain of Co. A., and Major of the 3rd West Virginia Cavalry, and Lt. Colonel of the 1st District of Columbia Cavalry.

He was wounded during an attack by Moseby's Cavalry near Culpepper, Virginia. Afte recovery he was transferred to Kautz's Cavalry, during the seige of Petersburg, Vrgn. Again he was wounded at Rheem's Station, south of Petersburg, and carried a bullet i his body as long as he lived.

At the time of the assassination of President Lincoln, he was stationed at Wash ington, D.C., having the rank of Colonel, of the District Of Columbia Cavalry. He wa in command of the party which captured Booth and Herold, the assassins of Presider Lincoln.

He went to Montana in 1880, and was appointed Judge of the United States Court i Montana by President Grant.

The National Archives Records are as follows:

He served in the Civil War in the Union Army, attaining the rank of Lt. Colone According to his National Archives Pension Records, he submitted an invalid pensio claim 9 May 1867 in Richland county, Ohio - "Everton J. Conger, aged 33 years, a resi dent of Lexington, in the county of Richland, and State of Ohio, who, being first swor according to law, declared that he is the identical Everton J. Conger who was mustere into the service of the United States, at Washington City, D.C., on the 24 day of Feb ruary, in the year 1864 as a Lieut. Colonel, in the First Regiment of District of Co lumbia Cavalry, commanded by Colonel L. C. Baker, in the war of 1861, and was mustere out on the eighth day of February A.D. 1865...that while in the service aforesaid, an in the line of his duty, and engaged in the Battle of Roanoke Station on the Danvill Rail Road, Va., and during Wilsons Raid he was wounded by gunshot in the right hip an back by reason of which said wound he was disabled so much that he was conveyed t ambulance to City Point opposite Petersburg, Va. at which place he received a leave o absence for three days and returned to his home in Ohio. And further that being so com pletely disabled by said wound his leave of absence was extended thirty days more at the expiration of which said extended leave he reported at Washington D.C. in person and being unfit, by reason of said wound, for duty in the field, was placed on specia duty with Gen. L. C. Baker, Prov. Mar. War Dept and never did any duty with his sai Reg. thereafter. He received said wound on or about the 28th day of June 1864."

While he was on special duty, Edwin M. Stanton, Secretary of War, appointed Col Lafayette C. Baker to find the murderer of Pres. Lincoln. Two employees in the detec tive service of Col. L. C. Baker, E. J. Conger and L. B. Baker, accompanied the par ties (a detachment of the 16th New York Cavalry, consisting of Lt. E. P. Doherty, com manding, two sergeants, seven corporals and seventeen privates) who made the arrest o Booth and Herold. (War of the Rebellion, Official Records of the Union and Confedera Armies, Series I, Vol XLVI, Part 1, Reports pub. under direction of Daniel S. Lamont Sec of War, Washington, Government Printing Office, 1894, pp 1317, April 26 1865.. "Capture of J. Wilkes Booth and David E. Herold, at Garrett's Farm, near Port Royal Va." submitted by Mrs. Paul K. Henry of Eugene, Orgn, descendant of Enos Conger 1814 Ann Strayer.)

Everton's son, Omar Dwight Conger, was married twice but had no issue. He died a a result of injuries sustained from a fall from an oil storage tank in Spokane, Wash.

EZRA CONGER 1817 & SARAY CADY**********

EZRA CONGER, b. 12 July 1817, Danby, Vt, d. 22 June 1885, Ida Grove, Ida, Iowa, so of ISAAC CONGER 1785 & MARTHA BALLARD; was md 1841 at Piermont, N-Yr to SARAH CADY, b 2 June 1824, Potsdam, N-Yr, d. 9 June 1877, Lima, Wscn. Had issue:

1. Harrison Conger..... 9 Aug 1842--18 Jun 1877--1. Harriet Howard
   2. Josephine Burch
2. Seymour Conger.....22 Oct 1844--26 Aug 1924--Laura Kelly
   26 Apr 1867
3. Jonas Conger..... 2 Oct 1846-- 9 Jan 1862--
4. Samuel Conger..... 6 Dec 1850-- --unmd
5. Alfred Conger.....7 May 1852--11 Jul 1857--
6. Theodore Don Conger.....25 Apr 1854--16 Aug 1933--Marcella Vance

7. Sarah Conger..... 7 Sep 1857--18 Jan 1864--Samuel Ballard
8. John H. Conger..... 3 Mar 1860--18 Jan 1864--
9. Ada Conger.....22 Jun 1863-- --Chauncy Francisco

Seymour Conger enlisted in Co. B., 12th Vermont Inf on 27 Aug 1862, at Woodstock, He was discharged at Brattleboro, Vt on 14 July 1863. He re-enlisted in Co. A., Vt. Cavalry at Rutland, Vt; discharged 9 Aug 1865 at Burlington. No issue.
Jonas Conger died in the Civil War, of Typhoid Fever in Menden.
Ezra and his family lived at Hubbardton, Vt when his son John died.

****

- F -

S TRUMAN CONGER 1885 & MARY ELIZABETH STEVENS**********

FINIS TRUMAN CONGER, b. 10 Oct 1885, Cincinnati, Appanoose, Iowa, d. 31 Oct 1947, rsville, Webster, Mo, son of CHARLES SIGEL CONGER 1865 & BETTY SPEAK; was md 27 1913 at Brewster, Blaine, Neb to MARY ELIZABETH STEVENS, b. 10 Nov 1894, Cross ers, Hickory, Mo, d. 31 Oct 1947, Rogersville, dau of Abraham Stevens & Fredona . Both bd Sargent, Neb. Finis was a rancher; a man of unusual wisdom, deeply re.gious and ready to help anyone in need. Mary was an extraordinary good cook; a wonderful mother and grandmother. Extremely outspoken, she said, "some of our relaes may have hung by the neck but none ever by the tail." All ch. b. at Brewster, Nel except Betty Ann, b. at Ainsworth, Neb.

1. Mildred Lorraine Conger.....20 May 1914--20 Jan 1920--
2. Roy Truman Conger..... 2 Jul 1915-- --Evelyn Jacobitz
3. Charles Steven Conger.....20 Sep 1916--13 Feb 1969--
4. Robert Lee Conger.....29 Mar 1918-- --Mildred Lucile Loy
5. Mary Pauline Conger.....30 Dec 1919-- --Frederick J.Kendall
6. Betty Ann Conger..... 3 Aug 1925-- --George Hillin

IOUS DUNN CONGER 1901 & PAULINE SINGLETON**********

FINIOUS DUNN CONGER, b. 21 Apr 1901, Sterling City, Sterling, Tex, son of GEORGE AHINGTON CONGER 1866 & ERIE FOSTER; was md 1921 at Sterling City to PAULINE SINGLE-O, b. 17 Dec 1901, Star, Mills, Tex, d. 19 Apr 1967, Hamilton, Hamilton, Tex, bd. ity cemetery, dau of John Henry Singleton & Minnie Angeline Lee. Finous was a rancher They were Disciples of Christ. 1st ch b. Sterling City; others at San Angelo:

1. Bob Foster Conger..... 1923-- --Leta Payne Pyles
2. Baker Lee Conger..... 1924-- --Betty Lou Cherry,1951
3. Buryl Dean Conger.....27 Oct 1929-- --Anna Joyce Aldred

YD JAMES CONGER 1883 & MINNIE COMLY**********

FLOYD JAMES CONGER, b. 24 Jan 1883, Seward, Winnebago, Illn, son of FRANK GILBERT GER 1854 & ADELLA ELIZABETH CLEVELAND; was md 4 Aug 1904 at Seward to MINNIE COMLY, 30 May 1884, Seward, d. there 7 Sep 1961, dau of Abraham Ludwig Comly & "Mary" Availa Marks. Their adopted children were b. at Herrin, Illn:

1. Aaron (Ashworth) Conger.....15 Sep 1911-- --Marjorie DeBerge 15 May 1941
2. Helen (Ashworth) Conger.....23 May 1913-- --Lawrence M. Fry 24 Mar 1940

In September 1967 a picture appeared in the Waterloo Courier (Iowa) showing Floyd nger, "a virtual institution at the National Dairy Cattle Congress, Floyd Conger,now , of Pecatonica, Ill., and his magnificent Clysdale horses." Your compiler went to et him and had a delightful visit.

FLOYD JOHN CONGER 1883 & GEORGIA BROWNING**********

FLOYD JOHN CONGER, b. 11 Nov 1883, Laredo, Mo, son of PEMBROKE SOMERSET CONGER 1839 & SUSAN ZIMMERMAN; was md to GEORGIA BROWNING, b. 6 Dec 1894, Lee Summit, Mo, dau of Early Browning & Minnie Lawrence. Res: 10211 E. Winner, Independence, Mo. Issue:

1. Don Browning Conger.....23 Sep 1927-- --Josephine Smile

FLOYD RAY CONGER 1929 & BARBARA RITCH**********

FLOYD RAY CONGER, b. 25 Aug 1929, Ithaca, Tomkins, N-Yr, son of LENNY CONGER 1900 & LOUISA LOBDELL; was md 6 Oct 1950 at Varna, Tompkins, N-Yr to BARBARA RITCH, b. 3 Aug 1931 at Syracuse, Onondaga, N-Yr, dau of Robert Frederick Ritch & Elma Clarke. Floyd is a factory worker. His hobbies are fishing, boating, water skiing, hunting, bowling; Barbara's are horseback riding, swimming, bowling. Res: Assembly Park, Tully,N-Y Ch b. at Syracuse:

1. Diane June Conger.....25 Jun 1954-- --
2. Michael Floyd Conger.....16 Oct 1964-- --

FLOYD WARE CONGER 1880 & LEILA MOSS**********

FLOYD WARE CONGER, b. 16 June 1880, d. 31 Oct 1935, son of MILLARD FILLMORE CONGER 1856 & KANDS SERHILLER HORTON; was md 29 Dec 1879 to LEILA MOSS, b. 1 Mar 1881; d. 2 Feb 1955. Had issue:

1. Lola Weedy Conger.....20 Nov 1898-- 1903--
2. Cromer Cecil Conger.....20 Nov 1900-- 8 Aug 1969--
3. Clevie Floyd Conger (Tood).....30 Aug 1903-- 9 Aug 1956--no issue
4. Beatrice Conger.....14 Aug 1905-- --Mr. Hite

Cromer's children: Sam D. & Verlie C. Conger.

FORREST WALTER CONGER 1903 & ANNA E. DITTMAN**********

FORREST WALTER CONGER, b. 25 June 1903, Primghar, O'Brien, Iowa, son of WILLIAM F. CONGER 1883 & ETHEL (KIT) PORTER; was md 20 Aug 1927 at Sioux Falls, Minnehaha, S-Dk to ANNA E. DITTMAN, b. 8 June 1898, Emery, Hanson, S-Dk, dau of Emil Dittman & Johann Wolter. He is manager of a Paint and Glass Company. Res: 2805 W. 28th, Sioux Falls, S-Dk. Son b. there:

1. Robert James Conger.....6 Oct 1934 -- --Diane Whitney

FORREST WAYNE CONGER 1927 & JERRY MITCHELL**********

FORREST WAYNE CONGER, b. 11 Sep 1927, son of CARL CONGER 1889 & GRACE MAE STANFARGER, was md 30 Aug 1953 to JERRY MITCHELL. Had issue:

1. Pamela Kay Conger..... -- --
2. Wayne Scott Conger..... -- --
3. David Shawn Conger..... -- --

FRANCIS LOU CONGER 1911 & MADELINE GRUBE**********

FRANCIS LOU CONGER, b. 18 Sep 1911, Milwaukee, Wscn, son of LOU RAYMOND CONGER 18[illegible] & CALLA BUTLER, was md 29 Oct 1933, Belvidere, Illn, to MADELINE GRUBE, b. 27 Mar 19[illegible] at Babcock, Wscn, dau of Gustave Louis Grube & Elsie Louise Donner. He is probably the F. L. Conger who resides at 2935 Reddington Woods Road, Toledo, Ohio, 43616. Son b. at Janesville, Wscn:

1. David Dean Conger.....23 Jul 1938-- --Carol Ann Quertinmont 10 July 1965

RNCIS M. CONGER 1849 & ELIZABETH MOORE**********

FRANCIS M. CONGER, b. 1849, Marion, Crittenden, Ky, d. there Sep 1934, son of LEM-
E CONGER 1827 & SARAH PARIS; was md 7 Mar 1872 at Marion to ELIZABETH MOORE, who d.
ril 1930. They were Baptists. Had issue:

1.	Paul WALKER Conger.....	19 Sep 1878-- Aug 1950--	Maudie McEuen
2.	Deedie Conger.....	--	--John Nesbitt 28 July 1897
3.	Henrietta Conger.....	--	--Mr. Riley
4.	Henry Conger.....	--	--
5.	Myrtie Conger.....	--	--Howard Fritts

A Dedie Conger md Joseph S. Tucker on 5 Oct 1895--perhaps her first marriage.

RNCIS MARION CONGER 1870 & ANN SPURR**********

FRANCIS MARION CONGER, b. 1870, Crittenden Co Ky, d. there 1950, son of WILLIAM J.
GER 1826 & JULIA A. SPURR; was md 12 Nov 1899 to ANN SPURR, dau of Isaac Stephen
ion Spurr & Parthena Allen. Had issue:

1.	Essie Mae Conger.....	1900--	--Allen Houston
2.	Thelma Etta Conger.....	20 May 1901--	--Clyde Miller Bass 15 Nov 1920
3.	Reba Conger.....	--	--Cecil Sigler
4.	Leo Dixon Conger.....	--	--Mildred Hughes

Essie Mae Conger & Allen Houston had son Alvie and dau Anita. Reba Conger & Cecil
iler had dau Bonnie who md a Bowman.

RNCIS X. CONGER 1924 & PATRICIA A. LAMOREE**********

FRANCIS X. CONGER, b. 17 Jan 1924, Poughkeepsie, N-Yr, son of CHARLES OLIVER CONG-
R1886 & MARGARET O'MARA, was md 6 Aug 1949 at Poughkeepsie to PATRICIA A. LAMOREE,
.9 Oct 1928 at Poughkeepsie, dau of Charles William Lamoree & Hazel Krom. Issue:

1.	Charles William Conger.....	31 May 1950--	--
2.	Michael Geoffry Conger.....	17 Feb 1953--	--
3.	Constance Ann Conger.....	21 Jan 1954--	--
4.	Susan Marie Conger.....	31 Jan 1957--	--
5.	Thomas Vincent Conger.....	11 Jan 1959--	--
6.	Margaret Mary Conger.....	15 Nov 1961--	--

RNK CONGER 1849 & JENNIE CONANT**********

FRANK CONGER, b. 21 May 1849, N-Yr, d. Mar 1901, son of CORYDON W. CONGER 1826 &
AY JANE BROWN, md JENNIE CONANT. Frank's biography is in "Who's Who in New York"
97. (See biography of Willis N. Conger)
Oressa was the daughter of Mr. & Mrs. J. E. Stewart of Van Wert, Ohio, who were
illed in a train wreck near Hamburg, N.Yr in Mar 1893. Frank was a passenger on the
rin. He and Jennie adopted the child.

1.	Oressa Conger.....	--	--

RNK CONGER abt 1902 & PHYLLIS**********

FRANK CONGER, b. abt 1902, was the son of CORYDON HEATH CONGER 1877 & PEARL KIRBY.
i wife's name was Phyllis. Had issue: Res: Truax, Canada.

1.	Janet Conger.....	1956--	--
2.	Corydon George Conger.....	11 Oct 1959--	--
3.	Franklin Kirby Conger.....	23 Dec 1961--	--

ERT F. CONGER 1910 & GEORGIA ROBERTA SCOTT**********

(HUBERT) FRANKLIN CONGER 1910 & GEORGIA ROBERTA SCOTT**********

(HUBERT) FRANKLIN CONGER, b. 29 Oct 1910, Marion, Crittenden, Ky, son of COLA FRANKLIN CONGER 1887 & FANNIE JANE ASHER; was md 14 Feb at Detroit, Wayne, Mchg to GEORGIA ROBERTA SCOTT, b. 24 Jan 1913, Crayne, Crittenden, Ky, dau of George Alexander Scott & Virgil Lee McCaslin. Frank is a printer, and his hobby is sports. They are Presbyterians. Res: 415 S. Yandell St, Marion, Ky, 42064. 1st 2 ch b. Fredonia; others at Marion, Ky:

1. Phyllis Jean Conger.....10 Feb 1938-- --Bernard Wood
2. Carolyn Ann Conger.....15 Jun 1941-- --Bruce Guess
3. Hubert Franklin Conger..... 8 Jan 1945-- --Judy Jane Howard
4. Diana Sue Conger.....15 Jul 1950-- --Jerry Gass

FRANK CONGER 1923 & ANNIE RACHEL POSS**********

FRANK CONGER, b. 22 Feb 1923, Palmetto, Campbell, Grg, son of CHARLES FRANK CONGER 1894 & VELMA ETTA BENTLEY, was md 1 Aug 1942 at North Augusta, Edgefield, S-Cr to ANNIE RACHEL POSS, b. 23 Dec 1926, Tignall, Wilkes, Grg, dau of James McIntosh Poss & Alice Lovert Barrett. Frank has retired as U.S. Army Sgt, presently employed with National Medical Audio-Visual Center, a cinematographer. Both are Baptist. Res: 3533 Terilyn Ct, Tucker, Grg, 30084. 1st son b. Augusta, 2nd at Ft. McPherson, Grg:

1. Stephen Frank Conger.....26 Jul 1946-- --Paula Irene McCosh
2. Michael Conger.....17 Jan 1955-- --

FRANK DE LYLE CONGER 1848 & ELIZA RIFORD**********

FRANK DE LYLE CONGER, b. 16 Nov 1848, son of LORENTUS EVERETT CONGER 1814 & MARY W. HURD, was md 8 June 1869 to ELIZA RIFORD, b. 18 June 1850. Had issue:

1. Joseph Riford Conger.....23 Aug 1870--28 Apr 1872--
2. Homer Ring Conger.....31 Aug 1873--16 Dec 1873--
3. Alta Helen Conger.....31 Aug 1874-- --Carl Bolton Conger-Div
   Charles Hugh Schaefer

FRANK GILBERT CONGER 1854 & ADELLA ELIZABETH CLEVELAND**********

FRANK GILBERT CONGER, b. 4 Sep 1854, Syracuse, N-Yr, d. 1942, Seward, Illn, son of JAMES CONGER 1811 & SARAH JOHNSON; was md 10 June 1878 to ADELLA ELIZABETH CLEVELAND, b. 10 June 1857, Seward, Illn, dau of William Cleveland and -- Curtis. This family is written up on pg 1499 of the Cleveland Family by Edmund James Cleveland, 929.2c599.

1. Blanche Lena Conger.....27 Apr 1879-- 1 Dec 1899--
2. Claude William Conger.....17 Jan 1881-- --Mabel Ida Whitney
3. Floyd James Conger.....24 Jan 1883-- --Minnie Comley
4. Herbert Ira Conger.....11 Feb 1885-- 1 Dec 1899--
5. Dwight Frank Conger..... 2 Jan 1888-- --Hazel Lowry
6. Fidelia Irene Conger..... 8 Mar 1890-- Feb 1968--Jack Foster

Frank was killed while riding a bike at the age of 87.

FRANK LAUREN CONGER 1873 & MABEL DOW**********

FRANK LAUREN CONGER, b. 9 Dec 1873, Galesburg, Illn, d. 23 Sep 1922, Wallace county Kans (Sharon Springs), son of SETH BARNES CONGER 1845 & ELLA ADELE OLMSTEAD; was md 13 Feb 1900 at Galesburg to MABEL PRINDLE DOW, b. 7 Aug 1875, Galesburg, d. Oct 1959 at Glouster, Mass, dau of Andrew G. Dow & Flora Prindle. Dau b. at Galesburg:

1. Barbara Lois Conger.....13 Aug 1902-- --Wm V.Fawcett,6/9/23

(WILLIAM) FRANK CONGER 1885 & MARY BROWN**********

(WILLIAM) FRANK CONGER, b. 16 Dec 1885, Cincinnati, Appanoose, Iowa, d. Aug 1964 at

nerville, Iowa, bd. Friendship Cem. Mendota, Iowa, son of (JOSEPH) WALLACE CONGER
6 & JENNY CATTERN, was md to MARY BROWN, b. 1887. Had issue:

. Evaline Conger.....		--	--
. Dorothy Conger.....		--	--
. Ruth Conger.....		--	--
. Josephine Conger.....		1910--	1956--
. William Raymond Conger.....		--	--
. Harold Conger.....		--	--
. Carl Franklin Conger.....		1915--	1963--unmd
. Jesse P. Conger.....	27 Jan	1905--14 Mar	1920--unmd

K LYBROCK CONGER 1889 & HATTIE EVELYN BARKER**********

RANK LYBROCK CONGER, b. 30 Nov 1889, Oregon Twp, Lapeer, Mchg, d. 9 May 1951, the
cted son of ALBERT G. CONGER 1856 & FRANCES FICK; was md 3 June 1925 to HATTIE EVE-
N BARKER, b. 19 Oct 1895 at Brady Twp, Saginaw, Mchg. Ch. b. Owosso:

. Glenn Franklin Conger.....	29 Apr	1926--	--Loretta Constine 23 Dec 1950
. Ivan Albert Conger.....	7 Aug	1929--	--Dorothy E. Stanton
. Paul Ray Conger.....	2 Jul	1932--	--Shirley J. Schlaack
. Wanda Lou Conger.....	14 Dec	1937--	--Heinz L. Schlaack 18 May 1968

KLIN CONGER 1834 & ANNA (EMMA?)**********

RANKLIN CONGER, b. 1834 (26-1860) in Ala, a wheelwright, was md to Anna or Emma,
841 (19-1860).

RANKLIN CONGER 1846 & SARAH LENA CLUTTER**********

. FRANKLIN CONGER, b. 3 Mar 1846, West-Union, Pa, d. 8 Apr 1885, son of EPHRAIM
NER 1809 & MARY ELLEN IAMS; was md 16 Oct 1869, Ninevah, Pa, to SARAH LENA CLUTTER,
2 Dec 1847 at Ninevah. Ch b. at West Union:

. Olive Conger.....	14 Sep	1871--	--D. Smith Loughman 28 Apr 1888
. Hiram O. Conger.....	18 Nov	1873--	--20 Nov 1902
. J. Lawrence Conger.....	19 Mar	1877--	--
. Mable L. Conger.....	18 Nov	1881--	--Wm. A. McCullough 7 Aug 1900

KLIN BARKER CONGER 1851 & CHARLOTTE METCALFE BROWN**********

RANKLIN BARKER CONGER, b. 11 May 1851, Port Huron, Mchg, d. 1934, Washington, D.C.
r of OMAR DWIGHT CONGER 1817 & EMILY JANE BARKER, was md 18 Jan 1879 to CHARLOTTE
TCALFE BROWN, b. 25 June 1860, d. 1927, Seattle, Wash, dau of Samuel Peters Brown &
riet Eliza Grendle, both of Blue Hill, Maine. Franklin and Charlotte were divorced
ot 1904. Had issue:

. Charlotte West Conger.....	5 Jan	1881--	8 Jan 1882--	
. Omar Dwight Conger.....	10 Jan	1883--	6 Jan 1943	--Helen Louise Pike
. Emily Woodman Conger.....	16 Oct	1887--	1963	--Ward Brown,1905--Div
. Franklin Barker Conger.....	28 Nov	1889--23 Dec	1936	--Catherine Stuart
. Gwyneth Hungerford Conger.....	17 May	1891--		--Wray Fitch, June 1912
. Harriet Grendele.....	17 Feb	1893--		--Donald W. Hamilton

Emily Conger Brown md in 1925 to Marquis Guido Costanelli, who died 1945. Gwyneth
ger was md at Annapolis to Lt. Ankeny Wray Fitch, who, in 190, became a 4 Star Ad-
al. Res: River Road, New Castle, Maine, 04553. Lt. Donald Wheeler Hamilton d. in
9, Rosewall, N-Mx.Only son d. in WW II POW camp.Res:951 G Ave,Coronado,Clfr.92118.

FRANKLIN BARKER CONGER 1889 & CATHERINE VIRGINIA STUART**********

FRANKLIN BARKER CONGER, b. 26 Nov 1889, Washington, D.C., d. 23 Dec 1936, son of FRANKLIN BARKER CONGER 1851 & CHARLOTTE METCALFE BROWN; was md to CATHERINE VIRGINIA STUART, b. June 1900, d. Aug 1948. Son b. at San Francisco.

1. Franklin Barker Conger.....20 Oct 1929-- --Joan Merrill Smith

FRANKLIN BARKER CONGER 1929 & JOAN MERRILL SMITH**********

FRANKLIN BARKER CONGER, b. 20 Oct 1929, San Francisco, son of FRANKLIN BARKER CONGER 1889 & CATHERINE VIRGINIA STUART, was md Sep 1950, Sacrament, Clfr, to JOAN MERRILL SMITH, b. 14 Mar 1929, Palo Alto, Clfr, dau of Stacy Smith & Jeannette Olive Letts. Franklin was a naval officer from 1913 to 1933; is not a geologist. Joan is a school teacher. 1st ch. b. Ventura, Clfr; others at Ely, Nvd. Res: 3571 So. Spruce, Denver, Colo 80237.

1. Anne Merrill Conger..... 6 Feb 1953-- --
2. Lisa Wilson Conger.....10 Aug 1955-- --
3. Donald Hamilton Conger.....27 Apr 1957-- --
4. Stephen Barker Conger.....24 Nov 1959-- --

FRANKLIN ELLIOTT CONGER 1921 & MARGARET M. BROWN**********

FRANKLIN ELLIOTT CONGER, b. 29 Oct 1921, Chicago, Cook, Illn, son of HIRAM GRANT CONGER 1885 & MARY T. CAMPBELL; was md 18 June 1949 at Charlottesville, Va to MARGARET M. BROWN, b. 17 Nov 1921, Chicago, dau of Frederick L. Brown & Maude Marie Towne. Res 9 Iris Road, Summit, N-Jr, 07901. Franklin is a corporate secretary; hobbies gardening, music and carpentry. Ch. b. at Summit:

1. June Leslie Conger.....21 Oct 1950-- --
2. Robert Frederick Conger..... 1 Mar 1953-- --
3. Kathryn Margaret Conger.....26 Jan 1956-- --
4. Susan Frances Conger..... 5 Sep 1959-- --

FRANKLIN PAUL CONGER 1884 & ALWILDA LOWELL**********

FRANKLIN PAUL CONGER, b. 14 Aug 1884, Ogdensburg, N-Yr, d. 17 Aug 1969 at San Die Clfr, son of CHILTON PAUL CONGER 1852 & SUSAN V. ASHLEY; was md 1920 to ALWILDA LOWE Their only child was born in Washington, D.C.; died Sebasta Estates, Maine.

1. Lowell Conger..... 1921-- 1936--

OBITUARY--CORONADO (San Diego Evening Tribune 18 Aug 1969)--services for Capt. Frankl P. Conger, USN, ret, 84, of 710 Glorietta Blfd, will be at 11 a.m. tomorrow in Chri Episcopal Church.

Capt. Conger, a native of New York, died Sunday in a local hospital. He retire in 1945 as 11th Naval District industrial manager and director of materiel, after se ving in the Navy for 35 years. He was a 1908 graduate of the Naval Academy and a ve eran of World Wars I and II. After retiring in 1936 he was recalled to active duty 1939 and assigned to the Naval Intelligence service in Washington, D.C.

He was appointed to the district position here in 1942 after the outbreak of Wor War II and supervised repair and construction work done for the Navy by various S Diego companies. For this service he received a letter of commendation from the Se retary of the Navy.

In World War I he won the Navy Cross while commanding the destroyers Mahan a Tripp. He also held the Mexican Medal of Merit, Mexican Campaign Medal, Coban Pac fication Medal, American Defense Medal and World War I and II Victory Medals.

He was a charter member of the Army and Navy Country Club near Washington and w active in the Christ Episcopal Church.

He is survived by his widow, Alwilda; a sister, Mrs. T. L. Carman of Coronado a a brother. Cremation is planned with interment in Arlington National Cemetery.

RANKLIN POTTER CONGER 1848 & EMMA CONSOLUS: RUBERTIE GLIDDEN MOORE**********

FRANKLIN POTTER CONGER, b. 12 Feb 1848, Pawpaw, Mchg, d. in Chicago, son of NELSON TER CONGER 1812 & ELIZA LYLE CRANE; was md 22 Feb 1872 at Pawpaw to EMMA CONSOLUS, 855, Auburn, N-Yr. Had issue:

1. Minnie Eliza Conger..... 1 Oct 1873-- --Frank Brinkerhoff

Franklin was md 6 Mar 1888 at Milwaukee, Wscn to RUBERTIE GLIDDEN MOORE, b. 6 Feb 6 at Camp Chase, Ohio, d. 4 Jan 1941, Chicago. Had issue:

1. Nelson Franklin Conger..... 4 Aug 1890-- --
2. Louis Clinton Conger.....27 Jul 1895-- 1911--
3. Franklin Potter Conger.....14 Nov 1898-- 9 Jun 1962--Ruth F. Holzer

RANKLIN POTTER CONGER 1898 & RUTH FLEURANGE HOLZER**********

FRANKLIN POTTER CONGER, b. 14 Nov 1898, Chicago, Cook, Illn, d. 9 June 1962 at Mac il AFB, Fla, bd. Arlington National Cemetery; son of FRANKLIN POTTER CONGER 1848 & UERTIE GLIDDEN MOORE; was md in 1931 at Waukegan, Lake, Illn to RUTH FLEURANGE HOL-ER b. 30 July 1910 at Beloit, Wscn, dau of Peter Leo Holzer & Edith Margaret Hender-ier. Had issue:

1. Franklin Potter Conger.....9 Aug 1933-- --Coralie Kay Jensen.

Franklin was with the U.S. Navy. The Charles Conger records gave his birthyear as 89, and his mother's maiden name was Moore. The family states he was born in 1895, nd that Rubertie's name was Moon.

RANKLIN POTTER CONGER 1933 & CORALIE KAY JENSEN**********

FRANKLIN POTTER CONGER, b. 9 Aug 1933, San Diego, San Diego, Clfr, son of FRANKLIN OTTER CONGER 1898 & RUTH FLEURANGE HOLZER; was md 26 Sep 1959 at Seattle, King, Wash, o ORALIE KAY JENSEN, b. 9 Mar 1940, Yakima, Yakima, Wash, dau of Irvin Seymour Jen-er & Lucile Beatrice Cary. Franklin is a personnel manager; Coralie is a bookkeeper. es 5809 156th Ave N.D., Redmond, Wash, 98052. Ch b. Seattle:

1. Garrett Nelson Conger.....19 Jan 1964-- --
2. Travis Sheldon Conger.....24 Mar 1967-- --

RED CONGER 1862 & CORA LESTER**********

FRED CONGER, b. 1862, d. 1931, son of SIMEON CONGER 1824 & PHOEBE BUCK, was md to CR. LESTER. Had issue:

1. Leland Lester Conger..... abt 1884-- --
2. Lillian Conger..... 1886-- --

RED BENSON CONGER 1868 & JENETTE FRANKLIN**********

FRED BENSON CONGER, b. 19 Aug 1868, Eldora, Hardin, Iowa, son of JOHN D. CONGER S2 & PEMINA ANN BENSON, was md 7 Oct 1895 at Hampton, Franklin, Iowa, to JENETTE EC A FRANKLIN, b. 30 Jan 1876, Hampton, dau of William Anderson Franklin & Louisa ar North. Son b. Oskaloosa, Mahaska, Iowa:dau at Grinnell, Iowa.

1. Don Franklin Conger.....16 Oct 1900-- --Lois Donna Hatch
2. Alice Louise Conger.....20 Sep 1902-- --

RED CAROL CONGER 1927 & NORMA DELL ARANT**********

FRED CAROL CONGER, b. 14 June 1927, Drew, Sunflower, Miss, son of LUCIUS HAL CONG-R 889 & MARY DELLA CAIN; was md 3 May 1952 at Longview, Gregg, Tex to NORMA DELL RANT, b. 22 Sep 1926, Greenwood, LeFlore, Miss, dau of Benjamin Franklin Arant & Ruby ee Coward. Fred is a photographer; Norma a reg. nurse. Both are Methodists. Fred's obies are music, cabinetry and all sports. Res: 425 N. Central Expressway, Richard-

son, Tex, 75080. 1st 2 ch. b. Jackson, Miss; others at Plano, Tex:
1. David Cain Conger..... 4 Aug 1953-- --
2. Carolyn Patrice Conger..... 4 Sep 1954-- --
3. Mary Beth Conger.....17 Nov 1959-- --
4. Sara Clair Conger.....19 Aug 1961-- --

FREDERICK DAMON CONGER 1891 & MAYDE (MARGARET) ESTER JONES**********

FREDERICK DAMON CONGER, b. 4 Sep 1891, Prosser, Adams, Nbrs, d. 8 July 1965, Greeley, Weld, Colo, bd. Eaton Cemetary, Eaton, Colo; son of DAMON HAMLIN CONGER 1855 & JANE (JENNIE) CASSINGHAM OSLER; was md 14 Mar 1915 at Greeley to MAYDE (MARGARET) ESTER JONES, b. 9 Jan 1896, Clfr, d. 11 Dec 1963, Pierce, Weld, Colo, bd. Eaton Cem, dau of Hiram Felix (Jack) Jones. Frederick was a farmer; both Methodists. Ch b. at Pierce
1. Marjorie Esther Conger..... 9 Jun 1916-- --Gerald Edward Fall 25 Aug 1937
2. Vernon Fred Conger.....16 Sep 1918-- --Florence V. Pierce

FREDERICK HALSEY CONGER 1849 & ELLA SCOVILL**********

FREDERICK HALSEY CONGER, b. 17 Oct 1849, d. 7 Apr 1896, Prairie du Sac, Wscn, son of DAVID CONGER 1816 & ADELINE MARGARET SEABURY; was md 6 Nov 1872 at Oregon, Wscn to ELLA SCOVILL, b. 3 Feb 1850, d. 12 Jan 1905, Pasadena, Clfr, dau of Jenkins W. Scovill & Harriet Wolverton. 1st ch b. Menasha, Wscn, 2nd at Ripon, Wscn:
1. Paul Bernard Conger..... 5 Aug 1873--19 Sep 1915--Alice Halsey Conger
2. Frederick Scovill Conger.....29 Aug 1875-- 4 May 1933--1. Etta May Jones 10 Nov 1906
2. Florence Jones 26 Mar 1924

FREDERICK HASBROOK CONGER 1859 & ANNA MELITA GUNBY**********

FREDERICK HASBROOK CONGER, b. 1 Apr 1859, son of LAUREN CLARK CONGER 1819 & AMA HASBROOK, was md 20 Dec 1882 to ANNA MELITA GUNBY, b. 11 Apr 1860. Had issue:
1. Marguerite Conger..... 3 Sep 1885-- --
2. Lauren Edward Conger.....18 May 1888-- 1963--Nina Bauersfeld
d. Yates Center, Kans 17 Sep 1913

FRED HINDMAN CONGER 1894 & MINNIE V. BEDILION**********

FRED HINDMAN CONGER, b. 2 Oct 1894, West Union, Pa, d. 3 May 1965, Washington, Pa son of WILLIAM FRANKLIN CONGER 1868 & OSIE ANDREWS; was md 30 Aug 1912 at Washington to MINNIE V. BEDILION, b. 11 Feb 1896, Washington, dau of William R. Bedilion & Hattie P. Miller. Ch b. at Washington:
1. Ruth V. Conger..... 8 Mar 1913-- --
2. William A. Conger..... 3 Dec 1915-- --Nellie M. Burke
3. Raymond F. Conger.....29 Oct 1917-- --
4. Glenn D. Conger.....29 Nov 1919-- --Lois Miller

FRED HOWARD CONGER 1886 & ALCIE PRATHER**********

FRED HOWARD CONGER, b. 18 Aug 1886, Madison co. Tenn, d. 27 Apr 1968, Jackson, Madison, Tenn, bd at Jackson, son of STEVEN ROBERT CONGER 1851 & AMELIA COX; was md 16 Dec 1918 at Selmer, Tenn. to ALCIE PRATHER, b. 2 Oct 1895, Selmer, McNairy, Tenn, dau of Joe Wesley Prather & Patie Ann Simpson. Fred was a salesman; both were Methodists. Alcie res: 168 McCorry, Jackson, Tenn. Ch b. at Jackson:
1. Mary Catherine Conger..... 5 Jan 1921-- --Harry Miller, 6/4/4
2. Fred Howard Conger.....22 Feb 1933-- --Carol Marshall

ED HOWARD CONGER 1933 & CAROL ANN MARSHALL**********

FRED HOWARD CONGER, b. 22 Feb 1933, Jackson, Madison, Tenn, son of FRED HOWARD NGER 1886 & ALCIE PRATHER; was md 21 Aug 1955 at Belvidere, Boone, Illn to CAROL ANN RSHALL, b. 4 Nov 1934, Belvidere, dau of George Peter Marshall & Helen W. Staas. ed is a minister; Carol a teacher, whose hobby is music. Both are Methodists. Res: 5E. Thorndale, Roselle, Illn 60172. 1st ch. b. Memphis, Tenn; others at Chicago,Ill:

1. (Nathan) Scott Conger..... 7 Jul 1958-- --
2. Steven Marshall Conger.....16 Aug 1960-- --
3. Stewart Wesley Conger.....26 Jun 1962-- --

EDERIC HUDSON CONGER 1878 & ELLA BROWN**********

FREDERIC HUDSON CONGER, b. 18 Oct 1878, son of THOMAS JEFFERSON CONGER 1840 & JANE ZABETH TOMLINS, was md to ELLA BROWN. Dau b. at Statesville, N-Cr.

1. Helen Conger.....25 Mar 1917-- --

Helen resides at 127 9th Ave. North, Nashville, Tenn. She is a librarian; likes o read, write, work with children in physical therepy.

RD KINGSTON CONGER 1907 & VIRGINIA INEZ BAILEY**********

FRED KINGSTON CONGER, b. 25 Apr 1907, Oran, Mo, son of CHARLES ELMER CONGER 1879 DNA KINGSTON; was md 15 Oct 1927 to VIRGINIA INEZ BAILEY, b. 17 July 1910, St.Louis o dau of Edward L. Bailey & Verdie Elizabeth Sapp. Fred worked at the First Nation-lBank in St. Louise. Res: 7430 Leadale, St. Louis, Mo. He is a coin collector.

1. Louise Patrice Conger.....13 Mar 1943-- --Harry Jack Laturno 13 Feb 1965

RD LAUREN CONGER abt 1916 & BETTS HOWELL**********

FRED LAUREN CONGER, b. abt 1916, Hutchison, Kans, son of LAUREN EDWARD CONGER 1888 INA BAUERSFELD, was md 16 Oct 1947 to BETTS HOWELL. Had issue:

1. Candace Conger.....21 Oct 1948-- --
2. Maggi Susan Conger.....24 Feb 1951-- --

RD MASON CONGER 1928 & NANCY YVONNE WEST**********

FRED MASON CONGER, b. 14 Nov 1928, San Diego, San Diego, Clfr, son of MAX CONGER 81 & GERTRUDE L. GLINES, was md 23 Feb 1953 at San Diego to NANCY YVONNE WEST, b. 8 u 1932, Downey, Los Angeles, Clfr, dau of Aaron Grant West & Dorace(Dorothy)Nichols. rd is Adm. Asst for the City of San Diego. He is fond of sports, and managed the 0000-seat San Diego Stadium. He spends most of his leisure time with his family. He s6'3", has light brown hair, blue eyes, fair complexion. Nancy is an art teacher, pecializing in teaching crafts. She is an intensive worker and craftsman. Res: 3143 Eliott, San Diego, Clfr, 92106. Ch. B. San Diego:

1. Daniel Mason Conger.....14 Feb 1958-- --
2. Jennifer Louise Conger..... 9 Mar 1960-- --
3. Martha Clayre Conger..... 8 Jan 1962-- --
4. Eric Andrew Conger.....17 Sep 1964-- --

FREDERIC PANET MARSHALL CONGER 1891 & ELIZABETH GIBBS MALLETT**********

FREDERIC PANET MARSHALL CONGER, b. 24 Feb 1891, d. 4 Nov 1960, Staten Island,N-Yr, so of CLARENCE RAPELJE CONGER 1851 & MARGARET LYNCH; was md 9 June 1928 to ELIZABETH GIBBS MALLETT, b. 28 Oct 1903, dau of Dr. George Hooper Mallett & Renee Dismuycks.

1. Frederic DePeyster Conger..... 1930-- --
2. George Mallett Conger..... 1 Mar 1934-- --Margaret C.Keith,Div

3. <u>John Peyton Conger</u>............. 3 Mar 1935-- --Judith Ann Donovan

OBITUARY--Frederic Panet M.Conger, sixty-nine, who was associated with the law firm c Burlingham, Veeder, Clark and Hupper from 1923 until his retirement in 1952, died Thursday night at his home, Country Club Grounds, Dongan Hills, Staten Island.

Mr. Conger was graduated from Williams College and Columbia University Law School He served on the Mexican border in 1916 and was a captain in infantry in World War I After the war, he was with the legal department of the United States Shipping Boai for several years.

He was a member of the bar associations and was a member and former chairman of the board of the Goodhue Children's Center in Staten Island. Surviving are his wife Mrs. Elizabeth Mallett Conger; three sons, Frederic DePeyster, the Rev. George Malle and John Peyton Conger, and two sisters, Miss Margaret Conger and Mrs. Arnold Knauth.

* * *

George Mallett Conger graduated from the Lawrenceville School in 1950 and fr Harvard University, where he was a member of D.U. and Hasty Pudding, in 1955. He at tended Clifton College, Bristol, England, and received the degree of STB from Gener Theological Seminary in 1958. He was subsequently associated with St. Peter's Chur in New York City, later becoming an assistant at the Church of the Advent in Boston.

FREDERICK PEARL CONGER 1886 & DAISEY BELLE COLE**

FREDERICK PEARL CONGER, b. 3 Feb 1886, Cincinnati, Appanoose, Iowa, d. 2 Mar 196 at Wagner, Mix, S.Dk; son of HALLICK GETTUS CONGER 1863 & Rosa McCollum, was md 1 Oct 1912 at Wagner to DAISEY BELLE COLE, b. 1 Sep 1891, Marathon, Buena Vista, Iowa, dau of Alfred T. Cole & Josie Alice Miller. Ch b. at Wagner:

1. Dale Cole Conger................. 7 May 1914-- --Genevieve Moysis 26 Nov 1939
2. Donald Fred Conger..............31 Aug 1916--26 Jul 1945--Irene Brown 27 Dec 1944
3. Wilma May Conger................13 Jun 1919-- --Laddie Payor 10 June 1940

FRED RAYMOND CONGER 1895 & FLORENCE SADIE GARCEAU**************************************

FRED RAYMOND CONGER, b. 24 May 1895, Georgia, Franklin, Vt, d. 12 June 1966 of heart attack and gangrene, left foot, bd. W. Georgia Plains Cem, son of ARTHUR GEORG CONGER 1875 & MARTHA LOUISE ABELL; was md 5 Dec 1916 at Milton, Vt to FLORENCE SADI GARCEAU, b. 14 June 1901, Suncook, N-Hm, d. 8 Mar 1939 of pneumonia, bd W. Georgia (dau of Alfred Garceau & Jane Gamelin. Fred was a carpenter and a capable mechanic. When radios first came out he got parts and made one for himself. After working in tin shop he made an incubator for his own use. 1st & 10th ch. b. St. Albans, 2nd at Buffalo, N-Yr; others at Georgia, Vt:

1. Gladys Jeannette Conger......... 1918-- --Ralph Leon Gaudette 17 Sep 1938
2. Florence Irene Conger...........12 Sep 1920-- --1.Clarence Bittner 2. Norman Perras
3. Fred Raymond Conger.............27 Nov 1921--27 Nov 1921--lvd $7\frac{1}{2}$ hrs
4. Barbara Pearl Conger............ 1 Dec 1922-- 1 Dec 1922--lvd 3 hrs
5. Dorothy Lorraine Conger.........11 Sep 1926-- --Raymond Wm Gratton 15 Apr 1944
6. <u>Robert Arthur Conger</u>............ 9 Mar 1928-- --Jeannette Menard,
7. Helen May Conger................19 Dec 1929-- --1.Norris Gaudette, 2. Wally Barberi
8. Elizabeth Eleanor Conger........16 Sep 1931-- --Velmore Trayah 28 June 1947
9. <u>Donald Edwin Conger</u>............. 2 Sep 1933-- --Beverly O. Robar
10. <u>Neil Erwin Conger</u>.............. 5 Mar 1935-- --Marette Ann King

1. Ronald Ralph Conger.....31 Jan 1938-- --Irene E. Giroux
2. Marie Conger..... 8 Mar 1939-- 8 Mar 1939--premature

TENNY CONGER 1911 & ELIZABETH ROBERTS WRIGGINS**********

FRED TENNEY CONGER, b. 9 Mar 1911, Oak Park, Illn, son of GUY PARKE CONGER 1878 & IE BELLE TENNEY ; was md 10 Oct 1935 at Elkins Park, Pa to ELIZABETH ROBERTS WRIG-, b. 20 July 1911, Philadelphia, Pa, dau of Thomas Wriggins & Ellen Rue Trump. 2165 Country Club Drive, Huntingdon Valley, Pa, 19006. Ch. b. Philadelphia:
1. Barbara Ellen Conger.....18 Oct 1936-- --Edwin M. Leiby 4 Aug 1962
2. Carolyn Joan Conger..... 1 May 1939-- --Vern C. Hafner 20 Jan 1962

Barbara and Edwin Leiby had Edwin M. Leiby III b. 8 Feb 1965; Carolyn Conger Lei-. 20 Sep 1968. Carolyn Joan & Vern Hafner had Wendy Elizabeth Havner b. 18 Nov ; David Todd Hafner.

ERICK WARD CONGER 1838 & ORSAVILLE COLE**********

FREDERICK WARD CONGER, b. 16 July 1838, son of HUGH CONGER 1804 & HANNAH WARD, was Apr 1869 to ORSAVILLE COLE, b. 2 Jan 1847. Had issue: b. Albany Co. N-Yr.
1. Hugh Harold Conger.....17 Sep 1871-- --Florence Brate
2. Frank Cole Conger..... 3 Dec 1875-- --

ERICK WARD CONGER 1904 & GLADYS AMANDA GILLES**********

FREDERICK WARD CONGER, b. 6 May 1904, Westerlo, Albany, N-Yr, son of HUGH HAROLD GER 1871 & FLORENCE BRATE; was md 24 June 1934 at New Scotland, Albany, N-Yr to YS AMANDA GILLES, b. 4 Dec 1906, Oxford, Chenango, N-Yr, dau of Frank Gilles & a M. Tracey. Both are Methodists. Ch b. Albany:
1. Frederick Ward Conger.....30 Oct 1941-- --
2. William Irving Conger..... 8 Feb 1944-- --

ERICK WINFIELD CONGER 1878 & ELEANOR W. BLOODGOOD**********

FREDERICK WINFIELD CONGER, b. Nov 1878, New Brunswick, N-Jr, d. 24 June 1950, Hack-ack, N-Jr, son of ELIAS E. CONGER (d. 5 Jan 1917) & MARY ADELAIDE STULTS; was md 19 at New Brunswick to ELEANOR W. BLOODGOOD, b. Nov 1880, New Brunswick, d. Jan 1964 Hackensack, dau of David W. Bloodgood & Mary Elizabeth Hendricks. Ch b.N.Brumswick:
1. Willard W. Conger.....12 May 1912--20 Feb 1964--Margaret Nicolaus
2. Doris E. Conger.....20 Apr 1913-- --Thomas P. Hawley 4 Oct 1935,NYC
3. Frederick Conger..... Nov 1915-- Feb 1919--
4. Gertrude E. Conger.....12 Oct 1919-- --2.Daniel M.Endweiss Mar 1945

Gertrude was md first to Martin Boswald, who was killed in WW II, Battle of Bluge.

EMAN CONGER 1852 & LOUISE**********

FREEMAN CONGER, b. 13 Oct 1852, d. 1923, son of WILLIAM ALLEN CONGER 1818 & JULIA SEWARD; was md to LOUISE --. He was killed by a tree falling on him. Issue:
1. Ella Conger..... -- --
2. Frank Conger..... -- --

Ella married and had one child; Frank left home--no further word.

* * *

G. C. CONGER 1821 & SARAH A.**********

G. C. CONGER, b. 1821, Ohio, and wife Sarah A., b. 1835, Ind, resided at Burr Oak, Doniphan county, Kans. in the 1875 census; all came from Iowa. He may have been an unlisted son of Gershom Conger 1798 or his brother Stephen 1796. Members of these families were from Ohio, migrated to Iowa and then to Kansas. 1st 3 ch. b. Iowa:

1. Mary J. Conger..... 1856-- --
2. Phillip B. Conger..... 1858-- --
3. Harriett R. Conger..... 1864-- --
4. Eva M. Conger..... 1869-- --
5. Martha E. Conger..... 1871-- --
6. Edna L. Conger..... 1874-- --

GAIUS CONGER 1875 & EMMA V. ROCKEY**********

GAIUS CONGER, b. 26 Aug 1875, Princeton, Mercer, Mo, son of JACOB ERVIN CONGER 18? & MIRANDA CONSTABLE; was md 28 Feb 1899 to EMMA V. ROCKEY, b. 1878, Ohio. Issue:

1. Carl R. Conger.....27 Feb 1903--18 Dec 1923--

GALE EVERETT CONGER 1925 & JESSIE ELDORA WALKER**********

GALE EVERETT CONGER, b. 30 Aug 1925, Trenton, Hitchcock, Nbrs, son of ELMER JOHN CONGER 1901 & ANNA MARQUEDT; was md 3 June 1955 at Delta, Colo to JESSIE ELDORA WALKER, b. 28 Aug 1937, Hugo, Lincoln, Colo, dau of Jay Elwood Walker & Velma Avesta Grubaugh. Gale is the Street and Alley foreman of Delta; member of IOOF, Woodmen of the World, credit union board member. A Navy veteran, he enjoys fishing and hunting. His wife is a member of Rebekah Lodge; is a musician and Girl Scout leader. Res: 1111 Meeker St, Delta, Colo, 81416. Ch b. at Delta:

1. Cynthia Deana Conger.....11 Jun 1956-- --
2. Linda Denise Conger.....17 Jul 1957-- --
3. Glenn Earle Conger..... 7 May 1966-- --

GARTH MASON CONGER 1891 & HELEN CAROL SEMONES**********

GARTH MASON CONGER, b. 18 Oct 1891, DeSota, Dallas, Iowa, son of EDWARD COX CONGER 1848 & FLORA HAGGARD; was md 18 July 1923, Seattle, King, Wash, to HELEN CAROL SEMONES, b. 2 Jan 1902, Denver, Colo, dau of John Steagul Semones & Mattie Clara Haggard, sister of Flora. Helen was adopted in infancy by the Semones. Garth is a retired electrician; likes to fish for trout in lakes and salmon in ocean. Both are Presbyterians. Ch b. at Seattle:

1. Garth Semones Conger.....31 Aug 1924-- --Beatrice I.Fairfield
2. Beverly Claire Conger..... 4 Jan 1928-- --J. M. Clayton, Jr. 15 June 1951

Children of Beverly and J. M. Clayton are Kathy Lynn; John Moyer Clayton, 3rd, b. 23 Feb 1961.

GARTH SEMONES CONGER 1924 & BEATRICE IRENE FAIRFIELD**********

GARTH SEMONES CONGER, b. 31 Aug 1924, Seattle, King, Wash, son of GARTH MASON CONGER 1891 & HELEN CAROL SEMONES; was md 22 June 1950 to BEATRICE IRENE FAIRFIELD, b. 9 June 1931 at Willows, Glenn, Clfr, dau of Frank Llewelyn Fairfield & Grace Ellen Mann Ch. b. Seattle. Garth manages a machine shop. Res: 18339 48th Pl NE, Seattle, Wash.

1. David Garth Conger..... 7 May 1953-- --
2. Diane Catherine Conger.....29 Sep 1955

ARY ALLAN CONGER 1946 & STEPHANIE MEZZATESTA**********

GARY ALLAN CONGER, b. 26 Sep 1946, Naparee, Lennox & Addington, Ontario, Canada, on of RALPH ALLAN CONGER 1921 & RUTH ELIZABETH SINCLAIR; was md 1 Jan 1967, Syracuse, -Y. to STEPHANIE MEZZATESTA, b. 25 Feb 1949, Syracuse, Ontario, N-Yr, dau of Steven se Mezzatesta. Gary is a laborer (Mason). A Protestant, his wife is Catholic. a o. Syracuse:

1. Kristin Marie Conger..... 3 Jan 1968-- --

AR LEE CONGER 1937 & SHARON DEE JOHNSON**********

GARY LEE CONGER, b. 10 Aug 1937, Indianapolis, Marion, Indn, son of HARRY ELMER ER & EDNA LAVINA HOVERMALE; was md 2 Mar 1968 at Indianapolis to SHARON DEE JOHN- ON b. 20 Sep 1946 at Indianapolis, dau of Wilbur Eugene Johnson & Phyliss Marie Zorne. ar is a sales representative of a trucking firm; enjoys bowling, golf, fishing, etc. haon is a medical secretary. Res: 5506 Renfrew Dr, Ft. Wayne, Ind, 46805.

1. Dennis Kiah Conger.....23 Feb 1969-- --

AR WOODROW CONGER 1937 & MARY ANN SULLIVAN**********

GARY WOODROW CONGER, b. 27 July 1937, son of WOODROW CONGER 1913 & EMMA LOU SPENCE, as md 11 Aug 1957 to MARY ANN SULLIVAN. Res: 3904 Asbury Lane, S.W., Atlanta, Grg:

1. Dorothy Luanne Conger..... 1 Aug 1960-- --
2. Gary Woodrow Conger.....11 Dec 1961-- --
3. Frederick Michael Conger..... 6 Jun 1969-- --

EN MOORE CONGER 1908 & IVY KATHERYN HART**********

GENE MOORE CONGER, b. 9 Sep 1908, Blackfoot, Bingham, Ida, son of WILLIAM JAMES ONER 1884 & HARRIET ROSANNA MOORE; was md 27 Nov 1931, Logan, Cache, Utah, to IVY ATHERYN HART, b. 30 Aug 1910, Menan, Jefferson, Ida, dau of John William Hart & Eliz- abeth Jane Hogge. Gene is a Real Estate Appraiser; both are Latter-Day Saints. Gene likes all outdoor sports, and enjoys reading. Ivy's hobbies are Dramatics, biograph- ical sketches, letter-writing, quilt-making. She is in executive leadership in MIA & Relief Society in church. Res: 2708 W. Barnett, Seattle, Wash, 98199. 1st 2 ch b. at Idaho Falls, 3rd at San Francisco, 4th at Seattle.

1. Lois Katheryn Conger..... 9 Jul 1932-- --Boyd Orson Jarman
2. Gordon Gene Conger.....26 May 1935-- --Myrna Shurtliff
3. Elizabeth Conger..... 1 Apr 1942-- --Claus Mueller
4. Douglas William Conger.....12 May 1946-- --Marguerite Marquardson

GE WALLACE CONGER 1922 & ANN JOKOSH**********

GENE WALLACE CONGER, b. 17 Mar 1922, Frazee, Minn, d. 17 Aug 1969, Milwaukee, Wscn, so of HOWARD WALLACE CONGER 1897 & MARY FRANCES ALTMAN; was md 26 Jan 1946 to ANN JOOSH, dau of George Jokosh. Had issue:

1. Denise Conger..... abt 1947-- --

ET CONGER 1816 & ELIZABETH MARY FIELD**********

GENET CONGER, b. 28 Oct 1816, d. 25 Mar 1884, son of UZZIAH CONGER 1789 & HANNAH ET; was md 16 June 1841 to ELIZABETH MARY FIELD, b. 13 May 1819, d. 6 May 1888.

1. Edward Allis Conger.....18 Jan 1843-- 1902--
2. Mary Elizabeth Conger.....14 Oct 1846-- --Edward A. Wood 12 Dec 1867
3. Frederick Field Conger.....13 Apr 1848-- 1 May 1850--

4. William Perez Conger..... 1 Aug 1851--24 Feb 1887--Emily Wright
5. Katherine Conger.....20 Jun 1854-- 5 Dec 1883--Carrol A. Devol
6 Sep 1883
6. Sarah (Sadie) Electa Conger.....14 Mar 1857--before 1937--Ira W. Bellows
6 Apr 1893

Katherine was considered a fine Shakespearian scholar. Edward, William and Georg went to Hobart College, N-Yr. Edward went to Cleveland with the Nickel Plate RR. He was a bachelor until a few weeks before he died. He was almost 60 when he married a lady in his apartment building who had been kind to him in his illness.

GEORGE CONGER 1806 & MARY BLACKLEACH**********

GEORGE CONGER, b. 31 Aug 1806, N-Jr, d. 30 Apr 1863, Casey, Illn, son of DAVID CO GER 1776 & EVE TROUTMAN; was md 14 Feb 1826 at Butler Co. Ohio to MARY JANNETT BLACK-LEACH, b. 26 May 1808, Saratoga Springs, N-Yr, d. 3 Dec 1888, Eureka, Kans, bd Baptis Cem. Casey, Illn. She md Benjamin Lane in 1879. One informant says ch. b. Morris-town, Shelby, Ind; another says Ohio.

1. David Conger.....16 Nov 1826-- 6 Feb 1887--Sarah Winterrowd
2. Elizabeth Conger..... 5 Feb 1828--23 Mar 1909--Wm. P.Winterrowd
11 Feb 1847
3. Margaret Conger.....21 Mar 1831-- 1 Sep 1854--Levie Laingor
1 June 1865
4. A. Marie Conger..... 7 Jan 1833-- 8 Mar 1834--
5. Joseph Conger.....18 Nov 1834--13 Nov 1853--
6. Hudson B. Conger.....29 Dec 1836-- --Nancy Fort
7. George William Conger.....14 Aug 1839-- 1 Oct 1887--Amy Francher
8. John Nelson Conger..... 1 Oct 1841-- --
9. Mary Adeline Conger..... 8 Dec 1843-- --Tillghman Laingor
10. Emma Jannett Conger.....22 Jan 1846-- --Ezra Laingor
11. Lucinda M. Conger.....30 Jan 1848-- 3 May 1853--
12. Walter Conger.....29 Apr 1851-- --

OBITUARY--Mrs. Mary Janett Lane was born near Saratoga Springs, N.Y. May 16, 1808, a died Dec 3, 1888, in Eureka, Kansas, at the home of her daughter, Mrs. Laingor. She w in her 81st year. Her father's family removed to Oxford, Ohio, about the year 182 She was married to George Conger, who died April, 1865, Feb 14, 1826. Her maiden na was Blackleach. Her father was a school teacher. She received a good education.

She was the mother of 12 children. All of them lived to be grown up and settle in life, but four. She lived in Shelby Co., Ind., for a number of years. About t year 1851 she removed to Clark county, Ill., where she spent the greater part of h useful life.

In the fall of 1879 she was married to Benjamin Lane. He died March 24, 1884 leaving her a widow the second time. She has since then spent part of the time wi her children children and part at her home in Casey,where she had a large circle of friends.

She was ever ready to lend a helping hand to the sick or needy, was a devote Christian, a member of the Baptist church for over 20 years and died the death of ie righteous, leaving five children and a host of friends to mourn her loss,which will e deeply felt in the neighborhood. She was buried by the Daughters of Rebekah Order.

Much research on this family was done by Mrs. Harry (Cecile) Montgomery, Rt. 1, Box 1-D, Flat Rock, Ind, 47234.

GEORGE CONGER 1810 & ELIZA HOAG**********

GEORGE CONGER, b. 1810, Danby, Rutland, Vt, son of DAVID CONGER 1778 & RACHEL W. BUR, was md to ELIZA HOAG. Known issue:

1. Stephen Conger..... abt 1833-- --

GE RGE CONGER 1855 & FLORA ANN FERGUSON**********

Following is a letter written by E. C. Conger, 1133 Summitt Street, Des Moines, Ia on 8 Dec 1914 to Charles Leslie Conger:

Dear Sir: I learned your address through Arthur Conger of Harrisonville, Missouri. I am trying to find some trace of my people on my father's side. His name is George Conge, married Flora Ann Ferguson in Warren county, Iowa, about 39 years ago (1875). He in a short time went with a sister of his to Idaho, and wrote my mother to come to him there, but she was young, and through the influence of her people, did not go to him. I understand he later went to Ohio or some Eastern state. This is the last I can find of him. It seems he had a very old father and mother living at the time of his marrige in Warren co. Iowa. As near as I can find out, my mother cut off all communication with him. I would like very much to know something of him or my family.

Another letter dated 23 Dec 1914:

Dear Sir: I am sending you what information I can get. My father was about 20 (born abt 1855) years old at the time of his marriage, and I can not find if he had any middle name or not. His father lived at Pleasantville, Iowa (Marion co.) at this time and was very old. I cannot find what his name was. His sister's first name was Emma, and as near as I can find out, married a man by the name of Hank. They moved to Oregon. I do not know what part.

Shortly after my father's marriage his father moved back to Indiana, where he came from, but don't know what part. The marriage took place at Sandy-ville, Iowa. According to what I have gathered, this would make father 57 years of age, and I think he was born in Indiana. I have found where he worked for a man by the name of Rogers at Calhoun, Iowa, before he was married, but cannot find what his given name was. You see, this has been 37 years ago.

(As of 1971, this man remains unidentified. He may have been an unlisted son of Isac W. Conger 1818, who did live in that area of Iowa and returned to Dearborn co. In.)

GERGE CONGER abt 1848 & MARY S.**********

GEORGE CONGER, b. abt 1848, of Newark, N-Jr, was md to Mary S. Known issue:

1. Theodore Conger.....22 Jan 1870--31 Jan 1870--
2. Daughter.....17 Dec 1870-- --
3. George Conger.....29 Feb 1872-- 4 Jul 1872--

GERGE ALEXANDER CONGER 1936 & VIRGINIA ANNE JOYCE**********

GEORGE ALEXANDER CONGER, b. 25 Apr 1936, Jamaica, Queens, N-Yr, son of LEBRON HUXCD CONGER 1908 & HELEN VALENTINE SHARPE; was md 4 Sep 1960 at Martinsville, Henry, Va to VIRGINIA ANNE JOYCE, b. 30 July 1938, Martinsville, dau of Algie Elonza Joyce & Virginia Belle Gardner. George is a hospital repr for Pfizer Labs. Hobbies: tennis, boating. Virginia is an accounting instr; both are Methodists. Res: 1208 Braeburn Rd, Charlotte, N-Cr, 28211. Ch b. Newport News, Va:

1. Michael Eric Conger.....29 Nov 1962-- --
2. Kurt Alexander Conger.....25 Jan 1965-- --

GERGE ALVA CONGER 1849 & MARY CATHERINE GAULT**********

GEORGE ALVA CONGER, b. 25 Feb 1849, Milan, Ripley, Indn, d. 9 Mar 1905, Milan, bd Franklin Cem, son of GEORGE WASHINGTON CONGER 1822 & LEVINA DEAN; was md 4 Sep 1876 at Milan to MARY CATHERINE GAULT, b. 3 Sep 1853 near Milan, d. 29 Mar 1898 there, both bd at Franklin Cem. She was the dau of David Gault & Elizabeth Turner. George was a carpenter and farmer. Ch. b. Milan:

1. Edith Ester Conger.....14 Aug 1877-- Jul 1938--Wm H. Thomas, 1907
2. Clarence Everett Conger.....14 Aug 1879--20 May 1882--

3. Nellie Myrtle Conger.....20 Apr 1881-- Jan 1909--Ralph Murray,Sep 1906
4. Alma Blanche Conger.....16 Nov 1882-- --Clarence Sunman 11 June 1905
5. Wilbur Glenn Conger..... 5 Oct 1892-- --Anna VanWinkle 1 Nov 1922
6. Zola May Conger.....31 Aug 1894-- Feb 1917--

GEORGE ALWYN CONGER 1891 & MOLLIE JEANETTE DICKENS**********

GEORGE ALWYN CONGER, b. 3 Mar 1891, Tacoma, Pierce, Wash, d. 10 May 1953, Tacoma, son of JOHN REMEMBER DANIEL CONGER 1843 & ELIZABETH MAC PHEE; was md 9 Jan 1913 at Tacoma to MOLLIE JEANETTE DICKENS, b. 5 Sep 1897, Tacoma, dau of George Washington Dickens & Cora May Lathrop. George was an army career man. He was Methodist; Mollie a Baptist. Ch. b. Tacoma:

1. Alwyn Dickens Conger.....23 Jan 1914--10 Jan 1969--Marjorie Mae Young
2. Leslie Orval Conger.....26 Sep 1917--30 Jun 1963--Betty Jane Boyd
3. Bettye Jean Conger.....24 Jul 1928-- --
4. Helen May Conger.....13 May 1932-- --Ralph Bloomstrand

Bettye Jean Conger md 1: Richard Gastfield and had 1. Denise Darcia Gastfield, who md 26 Mar 1947 Fred May and had Danielle May b. 29 May 1965 & Shawn May b. 13 Dec 1968 Betty Jean & Donald Roe had: 1. Derek Benjamin Roe b. 23 July 1952; 2. Clayton Robert Roe b. 2 Jan 1955. She and 3rd husband Earl W. Anderson had Lisa Joy Anderson b. 16 July 1959.

Helen May Conger and Ralph Bloomstrand had: 1. Jeffrey Bloomstrand b. 27 Jul 1952; 2. Roland George Bloomstrand b. 26 June 1954; 3. Amy Helen Bloomstrand b. 14 Oct 1960; 4. Erik Bloomstrand b. 16 Sep 1967.

GEORGE BREWER CONGER 1882 & FLORENCE BOWEN ANDERSON**********

GEORGE BREWER CONGER, b. 29 May 1882, Philadelphia, Penn, d. 5 Nov 1966 at Media, Del. Penn, bd. Arlington Cem. Drexel Hill, Penn, son of WILLIAM HIGGENS CONGER 1846 & CLARA LOUISE BREWER; was md 29 May 1908 at Philadelphia to FLORENCE BOWEN ANDERSON, b. 3 Oct 1886, Philadelphia, d. June 1934, Atlantic City, N-Jr, bd Arlington Cem, dau of Henry Clay Anderson & Margaret Lang. Son b. Philadelphia:

1. George Brewer Conger.....25 Mar 1909-- --Eliza V. Grover

GEORGE BREWER CONGER 1909 & ELIZA VIRGINIA GROVER**********

GEORGE BREWER CONGER, b. 25 Mar 1909, Philadelphia, Penn, son of GEORGE BREWER CONGER 1882 & FLORENCE BOWEN ANDERSON; was md 29 Nov 1934, Huntington, Cabell, W.Va to ELIZA VIRGINIA GROVER, b. 26 Aug 1910, Philadelphia, dau of Roy Livingston Grover & Sabra Almira Parker. 1st 3 ch. b. Philadelphia, 4th at Bryn Mawr:

1. George Brewer Conger..... 7 Apr 1937-- --Margaret Mitchell
2. Stephen Conger.....15 Feb 1941-- --
3. Faith Bowen Conger.....30 Oct 1944-- --
4. Barbara Sears Conger.....30 Oct 1949-- --

George is a sales V.P. Res: 918 Penn Valley Rd, Media, Penn 19063.

GEORGE BREWER CONGER 1937 & MARGARET MITCHELL**********

GEORGE BREWER CONGER, b. 7 Apr 1937, Philadelphia, Penn, son of GEORGE BREWER CONGER 1909 & ELIZA VIRGINIA GROVER; was md 15 June 1963, Washington, D.C. to MARGARET MITCHELL, b. 19 Dec 1936, Ft. Benning, Grg, dau of Brig. Gen. Herbert V. Mitchell & Beatrice C. Campbell. Res: 8811-13 Enfield Ct, Apt 7, Laurel, Md, 20810. Son b. at Washington, D.C.

1. George Brewer Conger..... 9 Sep 1968-- --

RGE BUCHANAN CONGER 1833 & MARTHA FRANCES CARLISLE**********

GEORGE BUCHANAN CONGER, b. 1833, Cobb Co. Grg, d. after 1906, son of ZACHARIAH
ER 1800 & MARY, was md to MARTHA FRANCES CARLISLE, 27-1860, b. S-Cr. Son b. at
asville, Grg:
1. James BENJAMIN Conger..... 2 Jun 1859--16 Jan 1925--Laura H. Hannon
George was a Confederate soldier; enlisted 1862 at Marietta, Grg, in Phillips Le-
, Co. C. He suffered from diabetes and rheumatism. In the 1870 census in the
household were Lija (Elijah) Conger 27, wife Elizabeth 25 & son Franklin, 1, and
mother Mary.

RGE BYRON CONGER 1915 & GENEVA COLE**********

GEORGE BYRON CONGER, b. 14 June 1915, Brushton, N-Yr, d. 29 Nov 1953, Vet Hosp,
cuse, N-Yr, result of injuries received during WW II. Son of ROSWELL BENNETT CON-
1891 & FLORENCE SUSAN CLARKE, was md 2 July 1949 to GENEVA COLE. Son b. Phoenix:
1. John Conger.....24 Jul 1951-- --

RGE CLAY CONGER 1914 & VERA CESARE**********

GEORGE CLAY CONGER, b. 30 Aug 1914, Montpelier, Blackford, Ind, son of GROVER ESTA
ER 1892 & HAZEL, md VERA CESARE, b. 13 Mar 1915, Chicago, Cook, Illn, dau of Vin-
Dominic Cesare & Mary Piazza. George is a steel worker; enjoys golf. Vera is an
tment manager; likes football and basketball games. He belongs to the UB Church,
Vera is Catholic. Res: 7242 Knickerbocker, Hammond, Ind. Ch. b. East Chicago,Ind
1. George Dean Conger..... 6 May 1939-- --Nancy Lee Liddil
2. Dale Clay Conger.....10 Jun 1947-- --

RGE CUSTER CONGER 1865 & EMMA LUCY BARNETT**********

GEORGE CUSTER CONGER, b. 11 Oct 1865, Boston, Ohio, d. 12 Jan 1926, son of SIDNEY
TER CONGER 1829 & ROSE ANNA MC ILWAIN; was md 16 Nov 1892, Akron, Ohio to EMMA LUCY
NETT, b. 8 Jan 1870, Torquay, Eng., d. 20 Jan 1958. Had issue:
1. Sidney Barnett Conger..... 1 Aug 1893-- --Marjorie Tanner
2. Helen Elizabeth Conger.....31 May 1896-- --Donald Held,15 Oct 19

RGE DAVIS CONGER 1913 & MARY LOUISE BOYD**********

GEORGE DAVIS CONGER, b. 25 Oct 1913, Peninsula, Summit, Ohio, son of ELMER BRONSON
GER 1875 & MARGARET ROBINS DAVIS, was md 15 June 1940 at Coshocton, Ohio to MARY
ISE BOYD, b. 25 Oct 1917, Coshocton, dau of Glen Boyd & Elsie Miller. Res: 3032
land Ave, Willmette, Illn. Son b. Peninsula, Ohio.
1. David Boyd Conger.....17 Dec 1940-- --
From a brochure pertaining to National Executive Search, Ind (NESINC): George D.
ger, Vice-President, has spent his entire business career operating his own private
erprises consisting of five corporations ranging from chain retail stores, light
ufacturing to service companies. Mr. Conger spent his military service in financial
ts in the Army, and has been active in community welfare projects and politics.
At the close of World War II some 11 million people were undergoing post-military
djustment. American industry was converting from war production to peace-time pro-
t development. This flux created one of the greatest personnel problems in the
itory of the national economy. Industry was desperate for talent; experienced exec-
tves, industrial managers, and professional personnel were available but, returning
m the service, were in need of counseling, guidance, and direction to help them be
sidered for appropriate career opportunities.
A group of far-seeing executives from business, industry and research immediately
ognized this problem and did something about it. They organized a personnel service

enterprise -- today known as NESINC--dedicated to the task of matching this availabl talent with industrial requirements and offering the needed direction to both corpora enterprise and the individual.

NESINC now has offices in New York City, Chicago, Philadelphia, Los Angeles, Hous ton, Cleveland, San Francisco, Atlanta, and Washington, D.C.. Clients come from all 5 states, and many foreign countries.

GEORGE DEAN CONGER 1939 & NANCY LEE LIDDIL**********

GEORGE DEAN CONGER, b. 6 May 1939, East Chicago, Lake, Indn, son of GEORGE CLAY CONGER 1914 & VERA CESARE, was md at Beech Grove, Marion, Indn to NANCY LEE LIDDIL, b. 27 Feb 1940, Indianapolis, dau of Charles Raymond Liddil & Helena Marie Mooney. George is a physician and radiologist; skis, sails, plays tennis and enjoys the good life in the west. Nancy is a teacher; hobbies are sports, creative work and teaching. Res: 92(E. Clemenson, Santa Ana, Clfr, 97701. 1st ch b. San Francisco; 2nd Meednoc, N-Dk.

1. Dean Michael Conger..... 7 Oct 1964-- --
2. Guy Charles Conger.....13 Jul 1966-- --

GEORGE DENSMORE CONGER 1842 & DIANTHA SAMPSON**********

GEORGE DENSMORE CONGER, b, 10 Dec 1842, d. 26 Oct 1908, son of ABRAHAM CONGER 181 & ANNIE HUNT; was md 16 Feb 1865 to DIANTHA SAMPSON, b. 14 Jan 1842, d. 4 May 1900. George enlisted 8 Aug 1861 as Corporal, Co. A 44th Reg, N.Y. Vol Inf. Family data in Genealogical & Family Hist of Central N-Yr (Cutler) p. 964-5, Vol 2.

1. Cora May Conger.....10 May 1869-- --Lloyd S. Ware 17 July 1900

GEORGE DUFFIELD CONGER 1857 & ANNA KENDELL**********

Seattle Post-Intelligence, 8 June 1923: CONGER, DRY LEADER, DIES

George D. Conger, head of the Anti-Saloon League of Washington for ten years, well known nationally for his prohibition work, died yesterday at the Seattle Genera Hospital. He was sixty-six years old. He came to Seattle in 1911, and lived at 566 11th Avenue Northeast. He is survived by a son, Richard C. Conger of Detroit, Mich., and a niece, Mrs. W. Y. Henry of Tacoma. Mrs. Conger died three years ago; Mr. Conge was formerly a trustee of the First Methodist Church. The body was taken to the Bor ney-Watson Undertaking Company. Funeral arrangements will be made later. (Cremation)

George Duffield Conger was born 27 Oct 1857, son of David Conger 1816 & Adelir Margaret Seabury. He married Anna Kendell.

GEORGE DREW CONGER 1897 & ANNIE LAURIE THOMAS**********

GEORGE DREW CONGER, b. 25 Oct 1897, Tifton, Grg, son of BRISTOL ERO CONGER 1874 & Masuria Caroline Roberts, was md 22 Dec 1920 at Locust Grove, Henry, Grg to ANNIE LAURIE THOMAS, b. 2 Apr 1898, Flavilla, Butts, Grg, dau of Nathan James Thomas & Ella Smith. A physician, he is also in banking, and the founder of the Conger Insurance Co of the southern states, Tenn, La, Miss, Ala, Ga, Fla. On 11 Oct 1969 the city of Tif ton honored him with a "George Conger Day". Res: 1635 N.W. 35th, Miami, Fla, 33142. 1st ch. b. Atlanta, Grg; 2nd at Memphis, Tenn; others at Miami.

1. Dorothy Helen Conger..... 6 Dec 1921-- --Val Dayton
2. Barbara Anne Conger..... 8 Aug 1925-- --R. Belvin Cooper
3. George Drew Conger.....19 Aug 1928-- --Meriam Carrier
4. Mary Ruth Conger.....26 Aug 1930-- --Roland Johnson 28 Nov 1953
5. Laurie Elizabeth Conger.....29 Oct 1932-- --Larry Couthen
6. Martha Phyllis Conger..... 4 Oct 1934-- 8 Aug 1957--Richard Hotham
7. Muriel Rowena Conger..... 9 Sep 1936-- --John Ekberg

3. Thomas Abe Conger..... 1 Oct 1941-- --Sarah Jo Lucas

GE DREW CONGER 1928 & MERIAM CARRIER**********

GEORGE DREW CONGER, b. 19 Aug 1928, Miami, Dade, Fla, son of GEORGE DREW CONGER & ANNIE LAURIE THOMAS, was md 26 June 1949 at Miami to MERIAM CARRIER, b. 13 Oct 93 at Brookville, Jefferson, Pa, dau of Ray Carrier & Thelma Greene. George is an nsrance executive. Hobbies: fishing, mechanics, "earning a lot of money for the bet- er things in life." Both are Baptists. Ch. b. Miami.

1. Marcie Conger..... .....24 Mar 1956-- --
2. George Drew Conger..... 3 May 1958-- --

GE E. CONGER 1876 & PHOEBE A. GUTCHESS**********

GEORGE E. CONGER, b. 27 Sep 1876, Armada, Macomb, Mchg, d. 1931, son of PORTER CON- 1845 & ANGELINE FARMER, was md to PHOEBE A. GUTCHESS, d. 5 July 1958. Issue:

1. Edward J. Conger..... abt 1906-- --
2. Dayton Wright Conger.....25 Apr 1908-- --
3. Lloyd David Conger..... -- --Margaret Schumaker

RGE F. CONGER 1843 & AMELIA MC CAREY**********

GEORGE F. CONGER, b. 3 June 1843, Saline, Mchg, d. 27 Apr 1893, Coldwater, Mchg, of ENOCH CONGER 1817 & MARY ANN FORD; was md 25 Dec 1870 at Coldwater to AMELIA CAREY, b. 16 July 1850 at Coldwater. Had issue:

1. Edgar M. Conger.....18 Nov 1873-- --Marie Myers

RGE FORD CONGER 1907 & BEATRICE KUHN**********

GEORGE FORD CONGER, b. 3 Oct 1907, N. Collins, Erie, N-Yr, son of CLARENCE GEORGE GER 1871 & BEULAH NEWTON POTTER; was md 22 Dec 1928 at Syracuse, Onon. N-Yr to TRICE KUHN, b. 12 Apr 1911, Sacramento, Clfr, dau of Charles Henry Kuhn & Lora El- a Burlingame. They are Presbyterians. Res: 2522 South Ave, Syracuse, N-Yr,13207. b. Syracuse:

1. Stanley D. Conger..... 5 Dec 1929-- 5 Aug 1930--
2. Priscilla Anne Conger..... 8 Jan 1931-- --Donald F. Meagher 27 Jan 1951
3. Joyce Elizabeth Conger..... 4 Nov 1935-- --James L. Will 14 Jan 1955
4. Gloria Betsy Beatrice Conger....14 Jun 1938-- --David Harold Kreh 30 Jun 1962
5. George Ford Conger.....11 Mar 1941-- --Alice E. Bosworth 2 Jun 1962

George Ford Conger spent 2½ years at Syracuse University, and worked as draftsman Solrag Processing Co., Eastman Kodak, Dass & Seymour, Inc; past president of Syra- se Industrial Management Club, member Syracuse Technology Club, Ruling Elder of Elm- od Presbyterian Church (6 years), member Wm S. Farmer Lodge #1109 and all York Rite sonic Bodies in Syracuse which are: Central City Chapter #70, Royal Arch Masons, Cen- al City Council # 13, Royal & Select Mastors; Central City Commandry # 25, Knights plar, and Central New York, York Rite College # 27, corresponding member # 1002 of e American Lodge of Research F & AM. Hobbies: chess, leathercraft, furniture refin- ing with special emphasis on wood bowls (antique); traveling and camping in their tor-home.

On 7 May 1969 George wrote to your compiler to say, "The reason I have been work- g on genealogy again is that I am recovering from surgery and the TV soap operas are iving me out of my mind." Beatrice is a machine opr; hobbies are buying birthday d Christmas presents, furniture refinishing, and camping.

GEORGE FOSTER CONGER abt 1877 & ELIZABETH MARSHALL**********

GEORGE FOSTER CONGER, b. abt 1877, d. 1903, son of ARIE FOSTER CONGER abt 1855, md ELIZABETH MARSHALL, who d. abt 1906. Had issue:

1. Dennis Francis Foster Conger....26 Sep 1901-- --Gladys A. Alderson

Arie Foster Conger is believed to be from Eagle City, Tenn (Eagleville, Rutherford Tenn?). The children of Eli Newton Conger 1872 (whose parents were from Tenn) were b. at Coal Hill, Arkn. However, this family is probably more closely related to George Washington Conger 1866 of the Georgia line. This George, son of James C. Conger 1843, was md to Erie Foster, and had a son George Foster b. 5 Aug 1899, d. 23 Oct 1967. James C. Conger had a brother named Francis who may have been the father of Arie Foster Conger, for whom there is no record.

GEORGE FOXX CONGER 1851 (1849?) & FLORENCE ALOJENE KESSLER**********

GEORGE FOXX CONGER, b. 7 Apr 1851 (1849?), Gurneyville, Clinton, Ohio, d. 23 Dec 1932, East Chicago, Lake, Indn, bd Pennville, Indn, son of BRADLEY CONGER 1819 & SARAH KIRK, was md to FLORENCE ALOJENE KESSLER, b. 1857, d. Apr 1912 in Mchg, bd Pennville.

1. Nathaniel Conger..... abt 1878-- May 1938--Elizabeth Whitaker
2. Louella Conger..... 5 Jun 1879--26 Aug 1968--Charles Coleman
   23 June 1906
3. Bessie Conger..... abt 1881-- May 1970--Joseph Knepper
4. Grover Esta Conger.....25 Apr 1892-- --Hazel E. Ledbetter

Grover's wife Hazel wrote on 8 Jan 1971: "George F. Conger, my father-in-law, died in our home in East Chicago, Ind. The last words he ever said were, 'Eri, Eri, Eri!' He was calling for his brother. He left a large picture of his father, Bradley Conger. After his death we gave it to my husband's sister Bessie Knepper. Later their house burned. My husband remembers Eri coming to their home and plastering for them. George was a carpenter. I heard that Ira (another brother) left Ohio and went to Hammond, Ind and was last heard from there."

This family lived at Micegrove, Blackford, Ind.

GEORGE HAGUE CONGER 1818 & ABIGAIL MEHITABLE DUNHAM**********

GEORGE HAGUE CONGER, b. 24 May 1818, d. 22 July 1899, son of OBEDIAH CONGER 1779 & BETSY STRONG REMINGTON; was md 20 June 1846 to ABIGAIL MEHITABLE DUNHAM WILCOX, b. 16 Dec 1820, Hamilton, Madison, N-Yr, d. 13 Aug 1908. Her father was Hazael Dunham b. Nov 1776, son of Jonathan b. Coldchester, Conn, served in Rev. War under Gen. Gates. George was a veteran of the Civil War; became a lawyer and served 8 years in Utica, N-Y as Justice of Peace. Ch. b. Utica:

1. Richard Stephen Conger.....27 Mar 1847-- --1. Julia Ann Weeks
   2. Carrie Wheeler
2. Henry Dunham Conger..... 7 Aug 1849-- 6 May 1854--
3. Caroline Hopkins Conger.....16 Sep 1852--22 Sep 1940--Matthew Hefferman
4. George Henry Conger.....22 Jul 1854--10 Dec 1941--1. Estelle Walrod
   2. Catherine Burke
5. Remington Conger.....27 Sep 1856--16 Nov 1942--Margaret Martin
6. Arthur Morseman Conger..... 9 Dec 1861--30 Jul 1948--Div--no issue

GEORGE HENRY CONGER 1854 & ESTELLE MAE WALROD, CATHERINE JANE BURKE**********

GEORGE HENRY CONGER, b. 22 July 1854, Utica, N-Yr, d. 10 Dec 1941, son of GEORGE HAGUE CONGER 1818 & ABIGAIL MEHITABLE DUNHAM; was md 10 Aug 1879 at Delmar, Iowa, to ESTELLE MAE WALROD, b. 25 Aug 1864, Welton, Clinton, Iowa, d. 2 Feb 1912. DIV; issue:

1. Ada Lenora Conger.....27 Jan 1882-- --1. Wallace Burnes
   2. Buena V. Hannok
   18 Jul 1924

George was md 26 Jan 1887 to CATHERINE JANE BURKE, b. 26 Jan 1868, Canada. Issue:

1. Arthur William Conger.....26 Nov 1888--10 Oct 1916--unmd
2. Florence Minnie Conger.....27 Apr 1890-- --Wm Carl Pettis 21 May 1912
3. Milton George Conger.....12 Sep 1892-- --Lottie Lucas
4. Laurence Burke Conger..... 5 Dec 1895-- --Bertha Logeman
5. Eugene Dunham Conger.....12 Nov 1899-- --Ann Caron
6. Ralph Remington Conger.....16 Mar 1911-- --Lorraine Schwenger

GE HENRY CONGER 1857 & MARY ELIZABETH LANGDON**********

GEORGE HENRY CONGER, b. 26 July 1857, Brandon, N-Yr, d. 16 Jan 1939, Rutland, Mass, cr of HENRY WILLIAM CONGER 1831 & RHODA LUCRETIA BAKER; was md 15 Sep 1886 at Lunener, Ont to MARY ELIZABETH LANGDON, b. 29 Aug 1864, Millrush, Ont, d. 21 Sep 1924 at ivrpool, N-Yr, dau of George Duncan Langdon & Jane Cadwell. Ch b. Brushton, N-Yr.

1. Alpheus George Conger..... 9 Oct 1887--10 Feb 1962--Zella Stockton
2. Clara Louise Conger.....16 Nov 1889--19 Feb 1961--John B. Johnson 24 June 1919
3. Roswell Bennet Conger.....27 Sep 1891-- --Florence Clark
4. Georgianna Conger.....18 Jul 1894-- --Herbert M. Prouty June 1925
5. Grace Agnes Conger.....15 Dec 1898-- --1. L. Hall 2. Joseph Sebastian
6. Edson Walter Conger.....30 Jul 1902-- --Lulu F. Freeman

Dr. John B. Johnson was director of research at the Thomas A. Edison Research Labroories in West Orange, N-Jr. He and Clara had sons Bertrand C. & Alan W. Johnson.

RGE JACKSON CONGER 1872 & EDITH MILLWOOD HUXFORD**********

GEORGE JACKSON CONGER, b. Feb 1872, Worth co. Grg, d. 1910, bd. Salem, Grg, son of BNHAM B. (SHABE) CONGER 1852 & ELIZABETH YOUNG; was md 2 Sep 1900 to EDITH MILLWOOD HUFORD, b. 30 July 1876, St. Stephens, Berkeley, S-Cr, d. 29 May 1966, Quincy, Mass, bd Salem, Grg, dau of Benjamin Huxford & Mary E. Platt. 1st 3 ch. b. Tift Co, Grg; 4th t Hurricane, Ala; 5th at Atmore, Ala.

1. Herbert Conger.....29 Jul 1901-- --Myrtle Potts, 1925
2. Debbie Alice Conger.....15 Feb 1903-- --Frederick Tobben, 1928
3. James Huxford Conger.....,26 Jun 1904-- --Alice Morrell
4. Lebron Huxford Conger..... 8 Jul 1908-- --1. Helen V. Sharpe 2. Gladys M. Noepel
5. George Jackson Conger.....10 Dec 1910-- --George Schlegel 23 June 1936

ERGE M. CONGER 1850 & CARRIE M. FOSTER**********

GEORGE M. CONGER, b. 27 Dec 1850, d. 4 Aug 1905, was md 6 June 1878, Long Island, to CARRIE M. FOSTER, b. 31 Oct 1840, d. 18 Sep 1917, New Brunswick, N.Jr. Ch b. East rnswick. Parents not known; may be related to unidentified Elias E. Conger, father of Frederick Winfield Conger.

1. Birtie Lammie Conger..... 5 Dec 1880--8 Jul 1881
2. George Otto Conger..... 5 Dec 1880-- Jul 1951--Louise Yahraus

ERGE MARION CONGER 1863 & DORA ELLEN ROCKY**********

GEORGE MARION CONGER, b. 18 Oct 1863, d. 1950, Ingalls, Madison, Indn, son of JOHN CGER & MATILDA CASS; md DORA ELLEN ROCKY, b. 1883, Indianapolis, d. 1959, dau of le Rocky. John may have been John Nelson Conger 1841, son of George Conger 1806. ls, ch. b. Hancock co. Ind:

	1.	David Ernest Conger	18 Dec 1898--	Sep 1966--	Daisy Belle Soots
	2.	Ruby Conger	1900--		--Virgil Bennett
	3.	Mable Conger	1902--		--
	4.	Walter Webster Conger	1904--		--
	5.	Nellie Conger	1906--	1968--	
	6.	Charles Clifford Conger	21 Feb 1909--		--
	7.	Robert Roy Conger	--dec		--
	8.	Chester Curtis Conger	1913--		--
T	9.	Harold Conger	--dec		--
T	10.	Carroll Conger	--dec		--
	11.	Eugene Conger	--dec		--
	12.	June Eve Conger	--dec		--

GEORGE OTTO CONGER 1880 & LOUISE YAHRAUS**********

GEORGE OTTO CONGER, b. 5 Dec 1880, d. July 1951, East Brunswick, N-Jr, son of GEORGE M. CONGER 1850 & CARRIE M. FOSTER; was md 7 Oct 1903 at New Brunswick to LOUISE YAHRAUS, b. 10 Oct 1874, d. Nov 1943, Marlboro, N-Jr. Ch b. New Brunswick.

1.	George Otto Conger	8 Jun 1904--		--
2.	Elmer Harvey Conger	17 Sep 1906--		--Betty Hollows
3.	May Conger	3 Nov 1909--	12 Nov 1909--	
4.	Ethel May Conger	17 Feb 1911--		--Leo F. O'Leary 19 Sep 1932

GEORGE PARKER CONGER 1815 & DOROTHY L. BASFORD**********

GEORGE PARKER CONGER, b. 24 Nov 1815, St. Albans, Franklin, Vt, d. 7 Apr 1895 at Georgia, Vt, bd Greenwood Cem. St. Albans, son of REUBEN CONGER 1790 & SARAH NEAL; was md 22 Dec 1840 at St Albans to DOROTHY (DOLLY) BASFORD, b. 7 May 1816, Georgia, d. 24 Mar 1867, St. Albans, bd Greenwood Cem, dau of Benjamin Basford & Sarah Perrigo. Son b. at St. Albans:

1. George STEPHEN Conger.....22 Aug 1847--26 Dec 1926--Charlotte S. Post

The 1870 census listed Frances L. Conger age 50, probably George's 2nd wife. His 3rd wife was Catherine Dunham Bliss, dau of J. W. Dunham & Sophronia Merrick.

Marion Conger Barton wrote the following: "Family recollections and a few remaining visual evidences help give us a thumbnail sketch of Captain George Parker Conger.

"He had a deep and genuine concern for his country, his family, and for future generations. He gave generously of his time to church and patriotic duties, having the courage of his convictions. Feeling very strongly about the quality of man, he brought his negro horse-boy home and raised and educated him as a member of the family.

"A very religious man, he was outspoken in his beliefs, at one time standing up in church and taking exception to a statement made by the minister. A fearless man, while in the Civil War, he was ready to do battle with a much larger force but was--perhaps fortunately--circumvented when nephew Warren Conger hit his horse, forcing it over a bank into the river with everyone following--and from which there was no return.

"The inscription on the sword given him by his men in Co.B bespeak of the esteem in which he was held, by those who worked and fought with him.

"Captain Conger left many good books dealing with the 1800's to his descendants, as well as having bought for his son's family many books he felt would be of help to them in their way of life. His will gave his son a life-lease on the home farm which was then to be divided among his grandchildren. He did his best to provide for the security of his family's future."

George P. made his livlihood as a wagon maker, freight agent, farmer and speculator. The 1880 census of Georgia, Vt, lists his estate as 75 acres tilled, 30 acre permanent meadows, orchards, etc., 25 unimproved (old lands) not wood growing far $6,000 (land, fences, buildings), $150 farm implements and machinery, $538 livestock estimated value of all farm products (sold, consumed, on hand for 1879) was $1115, 4

e mown, 40 acres not mown, 50 tons hay, 2 horses, 10 milch cows and 1 other,1 calf
ed, 15 calves purchased, 15 calves sold living, 1 slaughtered, 1500 # butter made
rm, 5 swine,20 barnyard poultry, 300 eggs, 3 acres barley (56 bu produced),1 acre
heat (19 bu), 5 acres Indian corn (250 bu), 2 acres wheat (36 bu), 5 bushels beans
acres potatoes (150 bu prod.)

A publication entitled YANKEE, Oct 1966, featured a story entitled "The Day Mor-
Raiders Came to Vermont". On 17 Oct 1864, a handsome, well-dressed young man
ed the steps of the American House in St. Albans, Vermont. Drawing a big Navy
revolver from beneath his coat, he shouted: "This city is now in the possession
e Confederate States of America!"

Lt. Bennett H. Young was the man on the steps. Fourteen others participated in
aid. They had raided in Kentucky and Ohio, and their objective was to give the
a taste of what Sherman and Sheridan were giving the South. The town was thrown
panic, and two people were killed.

The real hero of the St. Albans raid was 19-year-old Capt. George Conger of the
Vermont Cavalry. As soon as he sensed trouble, he mounted his horse and galloped
gh the village shouting: 'We have a lot of rebel raiders here! Let's catch them.
our guns!"

His courage was contagious. In twos and threes the villagers joined him, sniping
at the raiders from windows, trees and corners of buildings. As their numbers in-
ed, so did their bravery. They formed lines across Main Street. Morgan's Raiders
what to do under such circumstances. Knee to knee, revolvers blazing, roaring
yells, they charged the lines and broke them. But--under Conger's cool leader-
they reformed. Young realized the time had come to go.

Outside Sheldon, the raiders broke up into small bands and reached the border.
r and his men crossed but captured none of them. The next day at Montreal, Young
a rumor that seven of his men had been captured. Taking two Navy Colts, he rode
toward the border to rescue them. That evening he was captured by Captain Conger
Canadian farm house near the border."

LETTER TESTAMENTARY OF CAPTAIN GEORGE PARKER CONGER:

I, George P. Conger of Georgia in the county of Franklin and state of Vermont,
in my own apprehension of sound and disposing mind and memory do hereby make,
sh and declare the following to be my last will and testament that is to say:

It is my will that all my just debts and funeral charges be paid and discharged
executer herein named and appointed out of my Estate as soon as conveniently may
ter my decease.

The rest residue and remainder of my Estate after the payment of all my just debts,
ral expenses, and expenses of administration, both real and personal I give devise
dispose of in the following manner:

The use, income,and profits, management and control of all my Estate remaining as
esaid both real and personal I give devise and bequeath to my only son STEPHEN
ER and to his wife Lottie Conger for and during his and her natural life or the
ral life of the survivor of them subject to the conditions, restrictions and reser-
ons herein after expressed.

The foregoing is made to provide a home and support for my said son Stephen and
wife Lottie during their, and each of their natural lives, but in case Lottie Con-
should survive her husband Stephen and should remarry then and in that case upon
remarriage (the said Lottie) all her interest in said real and personal Estate
l cease, and all of said real and personal Estate shall descend to and become prop-
of the children of said Stephen and Lottie Conger and to their heirs, said chil-
to share and share alike in said real and personal Estate and further that Stephen
er and said Lottie Conger shall keep all of said Estate in good and comfortable
ir, neither comit or allow waste to be committed;and shall keep all of the person-
state in as good condition, as when received.

And upon the death of said Stephen Conger and his wife or the survivor of them or
the remarriage of said Lottie as stated then all of said Estate both real and
onal that remains at the death of Stephen and Lottie Conger or the survivor of

them; or the marriage of said Lottie after the death of Stephen shall descend to and become the property in full of the children of said Stephen Conger and Lottie Conger in equal shares and proportions to each and so to their heirs and assigns forever.

I hereby nominate, constitute and appoint my son Stephen Conger sole Executor o this my last will and testament hereby revoking all former wills by me made.

I wish to change the foregoing in the following particular: I give and bequeath to my granddaughter Genevieve L. Conger the organ I now own in case she survive me, and so to her heirs forever; but in case she should not survive me I give and devise the same organ to her sister Florence G. Conger and her heirs forever.

In witness, whereof I hereinto set my hand and seal and publish the foregoing t be my last will and testament this 18th day of September A.D. 1894.(George P. Conger)

GEORGE PARKER CONGER 1888 & GRACE GERTRUDE BOOMHOWER**********

GEORGE PARKER CONGER, b. 29 June 1888, Georgia, Franklin, Vt, son of GEORGE STEPHEN CONGER 1847 & CHARLOTTE SOPHIE POST; was md 29 Apr 1914 at St. Albans to GRACE GERTRUDE BOOMHOWER, b. 12 Aug 1895, Stanbridge East P.2 Can, d. 19 Mar 1961, Georgia, bd Hope Cem. E. Georgia Plains, dau of Riley Boomhower & Eliza Ann Unwin. George was a farmer; both were Methodists. Ch b. at Georgia:

1. Marion Grace Conger.....29 Apr 1915-- --Lester Arden Barton
2. Irene Charlotte Conger.....20 Jun 1920-- --1.Arthur F. Bell
   2. Joseph F. Cross
3. Doris Arlene Conger.....18 Nov 1925-- --Kenneth H. Lemnah

Of her father, Marion Conger Barton wrote, "Since Dad's retirement he has given much time to manual labor for the church and parsonage repairs. He also makes it point to visit his children and help them with their building projects. Recently h spent his 81st birthday helping put a garage for his grandson, Richard.

"Dad (George) was born the year a storm took over the East--the Great Blizzard o '88. One of the few adults who really enjoyed the blizzard was a buyer for a New Yo Department Store who,12 days earlier, had taken a chance on purchasing a whole carlo of unclaimed snow shovels.

"At age 16 Dad worked for 6 weeks in the R. R. Depot restaurant. He went on passenger trains with trays of sandwiches and coffee. Once he got carried to Swant before he could get the cups collected. His mother didn't much care for this job b cause the older son Charles had been killed working for the railroad that very year, rather than worry her he found other employment. He worked on a farm caring for catt and stable for four winter months in 1902. At age 18 he took over the home farm e tirely to stay home and look after his parents, giving up plans to become a jeweler apprentice. Dad was named after his grandfather, at that gentleman's request."

Grace's father, Riley Boomhower, was born 21 Dec 1864 at Stanbridge Ridge, Quebe Canada; d. 4 Apr 1942 of cancer at Montreal Hospital. Eliza, his wife, b. 19 Nov 18 d. 22 Oct 1951; both buried Harris Cemetery.

In a book written about Quebec, it states that two families (Boomhower and Wall bridge) settled in the Mystic near Bedford. They were Loyalists from the States, giv a grant of land in Canada by England after persecution in the states. They lived in sheep shack all summer until about December when their home, a log cabin, was ready. is thought Grace's great grandfather came with his parents when he was about elev years old, and is the family discussed above.

Riley's half-brother, John Grove, of Boston, bought and sent race mares to Rile in Canada to raise colts. The colts were then returned to Boston for training a racing. Granddaughter Marion spent many summers on that farm playing with and ridi these horses and colts.

GEORGE PERRIGO CONGER 1884 & AGNES DIADANA HULBURD**********

GEORGE PERRIGO CONGER, b. 18 May 1884, Geneva, Tompkins, N-Yr, d. 14 Aug 1960 a Minneapolis, Hennipan, Minn, bd. Village Cem. Groton, N-Yr, son of WILLIS NATHANIEL

NER 1858 & MARY STELLA PERRIGO; was md 15 Oct 1913 at Hyde Park, Vt to AGNES DIADA-
ULBURD, b. 25 Jan 1888 at Hyde Park, dau of Roger William Hulburd & Mabel Julia
ys. George was professor of Philosophy at U. of Minnesota from 1920 to 1952. His
os include Ideologies of Religion, Epitomization, Synoptic, Naturalisen. Also, see
oraphy of Willis N. Conger 1858.
Agnes has been a lifelong student of art, languages and literature, and her hobby
nterior designing. She had a 32 year old sister, Marjorie J. Hulburd, who died 9
n 1922 in Royalton from drowning in an overturned automobile. Agnes resides at
C East River Rd, Minneapolis, Minn, 55414. No issue.
An article about Roger W. Hulburd appeared in "The Vermonter", Vol. 21 No. 6, in
ih is the following: "Mr. Hulburd's oldest daughter is at this minute more than
,00 miles away, being the wife of a Presbyterian clergyman, George P. Conger, whom
emet at Heidelberg while she and her younger sister were traveling in Europe. Mr.
ner was associated with John R.Mott, the International Y.M.C.A. Secretary and after
er marriage here was sent to a point 400 miles north of Vladivostock, on the Pacif-
orth of China,to make life as tolerable as he can for 100,000 German prisoners ta-
nby the Russians.These include lots of German students and professors to whom Mr.
ner, speaking their own language, is most acceptable. Mrs. Conger was taken ill at
tograd, last January, after a voyage across replete with many experiences, and re-
ied there for a time, afterwards making the journey across Siberia, to her husband,
80 miles alone. The younger sister is at present Mr. Hulburd's secretary."

CGE R. CONGER 1895 & ROSE NELSON**********

GEORGE R. CONGER, b. 1 Oct 1895, Fond du Lac, Wscn, son of EUGENE CONGER 1857 &
AENE MONTGOMERY; was md Sep 1924 at Waukegan, Illn to ROSE NELSON, b. 12 Aug 1907
heboygan, Wscn, dau of Orville Nelson. She died at Milwaukee; bd Greenbush.George
road patrolman and brewery worker; hobbies are hunting and fishing. 1st 4 ch b.
eoygan co.; 5th at Waushara co. Wscn:

1. Arlin Albert Conger.....16 Jul 1925-- --
2. Elmer George Conger.....29 Mar 1927-- --Eloise Carrico
3. Valeta Mae Conger.....22 Nov 1933-- --James Ellis
4. Shelby Jean Conger.....18 May 1936-- --Melford Brunner
5. Carol Elsie Conger..... 5 Dec 1939-- --Phillip Kvasnica

CGE RINGLAND CONGER 1865 & CARRIE LEE MOUNTS; ALICE ELIZABETH MC AFEE, EMMA CARY***

GEORGE RINGLAND CONGER, b. 8 June 1865, Green co. Pa, d. 22 Oct 1929, Taylorstown,
ington, Pa, bd Washington, son of HENRY HERSCHEL CONGER 1835 & ELIZABETH J. RING-
N; was md 2 Sep 1890 to EMMA CARY, who d. 20 June 1895. She was a daughter of Syl-
er Cary & Emma Hopkins. George was a physician, who liked to fish and pitch horse-
s.
On 27 Dec 1899 he md CARRIE MOUNTS, b. 3 Jan 1881, d. 5 Aug 1906, dau of Joseph
uts. Had issue:

1. Emma Cheerful Conger.....10 Feb 1901-- 9 May 1908--
2. Infant son.....20 Jun 1904--20 Jun 1904--

George was md 14 Sep 1909 to ALICE ELIZABETH MC AFEE, b. 25 Feb 1885 at Amity, Pa,
Dec 1964, Ft. Lauderdale, Fla, bd there, dau of Abner McAfee & Sara Frances John-
Ch. b. Taylorstown, Pa.

1. George Ringland Conger.....14 Aug 1911-- --Clara Kolosky
2. Sara Frances Conger.....26 Jan 1916-- --Rodney C. Hunt
(res. Ft. Lauderdale) 1 Apr 1936

HISTORY OF WASHINGTON COUNTY, submitted by George Ringland Conger 1935:
The man who devotes his life to the alleviation of human suffering is pursuing a
ing which in importance and beneficial results is second to no other, for if true
his calling and earnest in his efforts,he is indeed a public benefactor.Dr. George
gland Conger early realized that to those who attain determinate results in the med-

ical profession there must be given not only technical skill but also a broad huma sympathy which must become the actuating motive for helpfulness. So he has dignifi and honored his profession by his able and self-abnegating services in which, throu years of close application,he has attained notable distinction and unqualified succe

Dr. Conger was born near Amity, Washington county, on the 8th of June 1865,and the son of Henry and Elizabeth (Ringland) Conger. The father was born near Lindley Mills, spent practically his entire life in this county and died near Hackney Stati March 20, 1912. He was a farmer and owned the land on which was at one time loca the oldest Indian settlement west of the Alleghany mountains. He was the son of Da and Mary (Bell) Conger,the former of whom was a lifelong resident of Washington cou a farmer and member of the Presbyterian church.

His father, also named David, was a native of Scotland (not true), who, on com to this country settled in Washington county, where he devoted himself to agricultu pursuits. Elizabeth Ringland was also a native of Washington county and died the She was the daughter of James and Sarah (Stockdale) Ringland, the former of whom native of Ireland, became a successful farmer in this county. He was a member of Presbyterian church and a man of strong character.

George R. Conger secured his elementary education in the public schools and Lone Pine Academy, of which he was a graduate. Having determined to devote his life the medical profession, he then matriculated in the medical department of the Univ sity of Pittsburgh, where he was graduated in 1892, with the degree of Doctor of Me cine. He immediately came to Taylorstown and engaged in the practice of his prof sion, to which he has devoted himself continuously since.

A physician of rare attainments, broad general culture and perfected skill, it fallen to his lot to bring alleviation of suffering and restoration of health to co less afflicted ones in his community. This has been his professional contribution has naturally constituted the larger part of his labors, but it has not by any me measured the whole sum of his activities. As a valiant champion of all lines of ci and social progress and betterment he is entitled to the respect of the community. cheerful presence, his kindly manner, his utter freedom from every form of affectat have endeared him personally in an unusually intimate relation to one of the lar circles of devoted and loyal patients and friends ever posessed by a physician in locality.

Fraternally, Dr. Conger belongs to Claysville Lodge, No. 447, Free and Accepte Masons, the Independent Order of Odd Fellows and the Kinghts of Pythias. He has deeply interested in the educational welfare of his community and served for six years as a member of the board of school directors in Blaine Township. He is a mem and elder in the Christian church at Taylorstown.

Mrs. Conger, after attending the public schools of her home neighborhood, ent Adrian College,at Adrian, Michigan, where she was graduated with the class of 1907 then engaged in the teaching of music.She is a faithful member of the Christian ch at Taylorstown, belongs to the Order of the Eastern Star and gives her political port to the Republican Party. Dr. and Mrs. Conger are the parents of two child namely: George Ringland, Jr., who was born August 14, 1911, and is a student in Taylorstown high school; and Sarah Frances, who was born January 26, 1916, and is tending the public schools.

GEORGE RINGLAND CONGER 1911 & CLARA KOLOSKY**********

GEORGE RINGLAND CONGER, b. 14 Aug 1911, Taylorstown, Washington, Pa, son of GE RINGLAND CONGER 1865 & ALICE ELIZABETH MC AFEE; was md 12 May 1934 at Washington, to CLARA KOLOSKY, b. 9 Feb 1914, New Kensington, Pa, dau of Stanley & Mary Kolosky George is a carpenter and contractor. Res: 5200 N.E. 24 Terrace, Apt C-103, Ft La erdale, Fla. Son b. at Washington, Pa:

1. George Ringland Conger.....31 Jul 1935-- --Barbara Ann Evans

GEORGE RINGLAND CONGER 1935 & BARBARA ANN EVANS**********

OF E RINGLAND CONGER 1935 & BARBARA ANN EVANS**********

EORGE RINGLAND CONGER, b. 31 Jul 1935, Washington, Washington, Pa, son of GEORGE
LAND CONGER 1911 & Clara Kolosky, was md 16 Aug 1958 at Meridian, Lauderdale,Miss,
RBARA ANN EVANS, b. 20 July 1933, Meridian, dau of Carless Jackson Evans & Grace
Eaves. George's hobbies are flying (pilot) and golf. Barbara is a graduate of
ssippi College, Clinton, Miss, Elementary Education, and has 9 years experience.
obbies are sewing and golf. Res: 6501 Harding Road, Apt K-50, Nashville, Tenn,
. 1st ch. b. Hialeah, 2nd Ft. Lauderdale, Flrd.
. George Gregory Conger.....24 Jun 1964-- --
. Leslie Ann Conger..... 2 Jan 1966-- --
n 6 Feb 1969 the NASHVILLE BANNER ran a story about the appointment of George
and Conger as administrative vice-president of George Peabody College for Teachers.
'Dr. Conger will be responsible for developing and maintaining an efficient system
ersonnel administration, involving all employes of the college. He will also serve
member of the budget committee,ultimately assuming primary responsibility for the
aration and administration of the budget. In addition, he will be on the admini-
tive cabinet, which meets bi-weekly to review and consider policy matters.
'From November 1967, until recently, Dr. Conger directed the activities of a leg-
ively-created group charged with drafting a master plan for Florida higher educa-
through 1980. Previously he was administrative assistant (1964-66) and a member
he marketing faculty (1963-64) at Miami-Dade Junior College in Florida..
"Dr. Conger, 33, holds the B. B.A. in management from the University of Miami, in
ida, the M. B. A. in marketing from the same institution, and the Ed.D. in higher
ation from Florida State University, having received the doctorate last August.

GE (BUD) SPENCER CONGER abt 1855 & ELSIE ANDEREWS**********

GEORGE (BUD) SPENCER CONGER, b. abt 1855 in Georgia or Illinois, d. 23 Oct 1915 at
ns, Navarro, Tex, bd. Long Prairie Cem, Karens. The parents were not listed on
death certificate; informant was H. A. Scott. His wife was ELSIE ANDREWS, whose
ter's maiden name was Pevehouse. 1st ch. b. Cryer Creek, others at Kerens, Tex.

1. Bessie Conger..... --child --
2. William Conger..... --21 Mar 1965--Lula Davis
3. Rosie Lee Conger..... -- 9 May 1965--Huett Scott
4. Nellie May Conger..... --Ed Thornsberry
5. Carroll Henry Thomas Conger..... 3 Jan 1892-- --Lena Wilkins, 1910
6. Cora May Conger..... -- Oct 1936--Joe Wilkins
7. Madison Conger.....26 Sep 1897--age 6 mo --
8. Maudie Conger.....26 Sep 1897-- --Roger Quilla Grace
22 Nov 1914
9. Triplets (infants)..... 1903-- 1903--

Mrs. Jairl W. Radney (Barbara), great granddaughter of George Spencer Conger wrote
lvely tribute about her Conger family, saying: "Though these people have not been
tanding in making lots of money, a name, etc., they are all wonderfully honest,
ndly,loved in their communities, very careful about their dress, always looking so
and so clean in their housekeeping. I've always wondered why my grandmother
ade Conger Grace) was so different from the average people living around her. She
real lady."

GE STEPHEN CONGER 1847 (See STEPHEN CONGER)**********

GE TANNER CONGER 1927 & NEANETTE BEDFORD NOBLE**********

GEORGE TANNER CONGER, b. 1 Aug 1927, Akron, Summit, Ohio, son of SIDNEY BARNETT
GER, MD. & EMMA MARJORIE TANNER, was md 12 June 1954, Fort Madison, Lee, Iowa, to
NETTE BEDFORD NOBLE, b. 28 Aug 1933, Iowa City, Johnson, Iowa, dau of Harold Fred-

rick Noble, M.D. & Frances Olney Dudley. He is a physician in obstetrics & gynecology, is an art collector and enjoys tennis. Jeanette is a teacher. He is Episcopalian; she is Methodist. 1st 2 ch b. Iowa City, Iowa; others at Akron. Res: 485 Delaware Ave, Akron, Ohio 44303. None of the girls have middle names.

1. Ann Conger..... 8 Sep 1955-- --
2. Susan Conger.....15 Oct 1956-- --
3. Janne Conger.....17 Jun 1959-- --
4. Nancy Conger.....24 Oct 1962-- --

GEORGE W. CONGER 1821 & HANNAH PRESCOTT**********

GEORGE W. CONGER, b. 10 Nov 1821, Westville, N-Yr, d. 25 June 1900, Morley, N-Yr, son of NATHAN CONGER 1792 & LYDIA GOTT: was md 1876 to HANNAH PRESCOTT. Had issue:

1. George Conger..... abt 1878-- --
2. Horace Conger..... abt 1880-- --
3. Gertie Conger..... abt 1882-- --
4. Lydia Conger..... abt 1884-- --
5. Sarah Conger..... abt 1886-- --

GEORGE W. CONGER--CONGEN? & CELESTIA**********

GEORGE W. CONGER (CONGEN?), b. 1837, Ohio, and wife Celestia, b. 1842, Ind, were living in Oskaloos, Mahaska, Iowa, in 1860. Ch. b. Iowa.

1. Alonzo Conger..... 1857-- --
2. Eveline Conger..... 1860-- --

In the same household: (probably father and brother, b. Ohio)

Harvey Conger..... 1810-- --
Benjamin Conger..... 1847-- --

GEORGE W. CONGER 1840 & HANNAH HARBIN**********

GEORGE W. CONGER, b. 19 July 1840, Waterville, N-Yr, d. 24 Oct 1916, son of ROSWELL CONGER 1817 & MARY ANN WATERMAN; was md 5 Aug 1866 at Clinton, N-Yr to HANNAH HARBIN, b. 3 Aug 1837, Fredricktown, Ohio, d. 7 Apr 1902, Stockwell, N-Yr. Ch b. at Oriskany Falls, N-Yr.

1. Earl Jay Conger.....25 Sep 1867-- 6 Dec 1936--Zayda Marsh
2. Minnie Ida Conger.....23 Oct 1869-- --
3. Claude Roswell Conger.....28 Oct 1873--12 Apr 1951--Daisy Maxon
4. Carl Elias Conger.....10 Feb 1882-- 4 Jun 1941--Jessie Baker
   1 Jan 1907

George W. Conger enlisted in August 1862 in Co. A., 146th New York Vol. and was discharged 12 July 1865 at Alexandria, Va at expiration of term or service.

GEORGE W. CONGER 1868 & ADA CHURCH**********

GEORGE W. CONGER, b. 22 July 1868, son of CALVIN CONGER 1810 & AMANDA P. NORTON, was md 11 May 1888 at Princeton, Bureau, Illn to ADA CHURCH, b. 9 Jul 1869. Issue:

1. William H. Conger.....16 May 1889-- --
2. George L. Conger..... 1 Dec 1891-- --
3. Stella B. Conger..... 6 Feb 1894-- --
4. Florence M. Conger.....20 May 1898--12 Jun 1898--
5. Myrtle Conger..... 1 Feb 1900-- --

George W. Conger was the legally adopted son of Calvin Conger, and is said to have had no brothers or sisters other than the children of Calvin. His former name is unknown. He may have been the George W. Conger who lived at Earlville, Illn.

GEORGE WALLACE CONGER 1932 & ANN SUGGS**********

EORGE WALLACE CONGER, b. 3 Mar 1932, Beaumont, Jefferson, Tex, son of VERNER WIL-
CONGER 1906 & LORA LEE COOK, was md 16 Nov 1952 at Beaumont to ANN SUGGS, b.5 Jul
at Beaumont, dau of Grafton P. Suggs & Nellie Mae Moore. George is a Field Sup-
or; both are Methodist. 1st ch. b. El Paso, others at Beaumont. Res: 3645 Steel-
, Beaumont, Tex, 77703.

. Deborah Ann Conger..... 4 Jun 1954-- --
. Donna Lynn Conger..... 5 Sep 1956-- --
. Sharon Duane Conger..... 1 Jan 1960-- --
. George Wallace Conger..... 1 Oct 1966-- --
. Bryan Grafton Conger..... 4 Mar 1969-- --

RE WALTER CONGER 1894 & MABEL RUSSELL MATHIOT**********

EORGE WALTER CONGER, b. 6 Sep 1894, Marietta, Grg, d. 23 Dec 1935, Washington,
. son of JAMES BENJAMIN CONGER 1859 & LAURA HAMETER HANNON, was md 1919 at Annap-
s Md to MABEL RUSSELL MATHIOT, b. 3 Sep 1889, Washington, D.C., dau of Harry B.
hot & Effie Virginia Davis. Son b. Washington.

. George Walter Conger..... 9 Sep 1920-- --Lucy Jane Hines

RE WALTER CONGER 1920 & LUCY JANE HINES**********

EORGE WALTER CONGER, b. 9 Sep 1920, Washington, D.C., son of GEORGE WALTER CONGER
& MABEL RUSSELL MATHIOT, was md 29 Oct 1952 at Washington to LUCY JANE HINES, b.
c 1921 at Washington, dau of W. R. Frank Hines & Elsie Arlene Bronson. Res:
Conn. Ave, Silver Spring, Md. 20902. No issue.

E WASHINGTON CONGER 1822 & LEVINIA J. DEAN**********

EORGE WASHINGTON CONGER, b. 22 Jan 1822, Ohio, d. 1850, md LEVINIA J. DEAN, b.
Ripley co. Indn, d. 1917. They were in the Ripley county census in 1850.

.. Elvesa Conger..... 1847-- 1930--
. Sarah A. Conger..... 1847-- 1857--
. George Alva Conger.....25 Feb 1849-- 9 Mar 1905--Mary C. Gault
. Eliza Jane Conger.....30 Oct 1850--29 Oct 1940--

eorge was a "cooper"--a barrell maker.

GE WASHINGTON CONGER 1829 & ELIZABETH CATHERINE BROWN**********

EORGE WASHINGTON CONGER, b. 1829 in Penn or Va, son of MOSES CONGER 1791 & ELIZ-
H POWELL, md ELIZABETH CATHERINE BROWN, b. 1839, Sumner, Chariton, Mo. Eliza-
s sister, Mary Brown, age 17, was living with them in Appanoose county, Iowa, in
. 1st 2 ch. b. in Iowa, rest in Missouri.

1. Sylvanus Conger..... 1857-- --
2. Sarah Conger..... 1859-- --
3. Moses Conger..... 1861-- --
4. Harvey Conger..... 1862-- --
5. John Conger..... abt 1864-- --
6. George Gafford Conger..... abt 1866-- --
7. Lonzo Conger..... 1868-- infant
8. Joseph Albert Conger..... 1868--15 Jul 1931--Catherine Russum
9. Laura Conger..... -- --Mr. Shaw
0. Rhoda Conger..... -- --Mr. Daugherty
1. Baby Conger..... -- infant
2. Melton Conger..... -- --

GE WASHINGTON CONGER 1850 & MARTHA ELIZABETH GOFF**********

GEORGE WASHINGTON CONGER, b. 29 May 1850, Valdosta, Grg, d. 12 Jan 1934 at Tifton, Tift, Grg, bd. Zion Hope Baptist Church, son of ABRAHAM BENJAMIN CONGER 1812 & RENIE WILLIS; was md 20 Feb 1874 to MARTHA ELIZABETH GOFF, b. 14 June 1858, Tifton, d. there 12 Aug 1919, bd. Zion Hope Baptist Church, dau of Samuel C. Goff & Elizer J. Hunter. Martha was md at age 14. (See Bristol Ero Conger biography)

1. Bristol Ero Conger.....21 Dec 1874--27 Aug 1916--Masuri C. Roberts
2. James M. Conger..... 5 Feb 1876-- --
3. William Lynch Conger.....24 Dec 1876-- 1935--Donnie Goulding 25 Dec 1901
4. Reason S. Conger.....28 Feb 1878-- --
5. John Benjamin Conger.....27 Jul 1879-- --
6. Abram C. Conger.....25 Aug 1880-- --
7. George Washington Conger..... 5 Mar 1882--child
8. Demsey E. Conger..... 7 Mar 1883--child
9. Infant girl..... 4 Apr 1884-- --
10. Lula G. (J?) Conger.....23 May 1885-- --
11. Lettie Lee Conger.....13 Aug 1886-- --
12. Jehu R. Conger.....29 Jul 1888--child
13. Euna C. Conger..... 3 Jan 1890--child
14. Elijah F. Conger.....18 May 1892--child
15. Elbert J. Conger.....25 Jun 1893-- --
16. Thomas Kibien Conger..... 7 May 1895-- --
17. Lucy A. Conger.....24 Nov 1896-- --
18. Warren E. Conger..... 6 Nov 1898-- --
19. Infant girl..... 8 Aug 1899-- --
20. Washington Columbus Conger..... 6 Nov 1900-- --Jessie A. Harper
21. Keith Carson Conger..... 4 Jun 1904-- --Josie Little

George Washington Conger was the father of twenty-one (21) children by one mother. They had sixteen boys and five girls, all single births, and raised fourteen.

George was a fifty-year member of the Masonic Lodge, attending regularly. For many years he was a Justice of the Peace. He was a farmer, cattleman, lumberman, and sheep grower.

He cherished friends, and each 4th of July he and his sons would barbecue 2 cows, 6 hogs, and 2 sheep, make 50 gallons Brunswick stew, 50 gallons of lemonade and iced tea. Their wives cooked and baked cakes, pies, bread, made pickles and other goodies. To this big spread, under shady trees, he would invite his friends, usually about 500 attended. A shelter was built for rainy days and under this shed was an organ. Later in the day hymns and patriotic songs were sung. (by Bessie T. Conger Davis, g. dau).

GEORGE WASHINGTON CONGER 1866 & ERIE FOSTER**********

GEORGE WASHINGTON CONGER, b. 10 Aug 1866, Upshur co. Tex, d. 18 Mar 1926, son of JAMES C. CONGER 1843 & MARY ANN COPE, was md to ERIE FOSTER. Ch b. Sterling, Tex:

1. William Floyd (Jack) Conger.....21 Sep 1893-- 5 Jan 1943--Mary Louisa Lyles
2. Annie Francis Conger.....25 June 1895-- --
3. Bobbie Conger.....29 May 1897-- 1 May 1898--
4. George Foster Conger..... 5 Aug 1899--23 Oct 1967--
5. Finous Dunn Conger.....20 Apr 1901-- --Pauline Singleton
6. Thomas Fred Conger.....28 Jun 1903--16 Feb 1951--Iva P. Mayben
7. Aaron BezellaConger.....25 Oct 1905-- 9 Jul 1906

GOERGE WASHINGTON CONGER 1886 & ETHEL ANNA REEVES & RUBY LOFTIN**********

GEORGE WASHINGTON CONGER, b. 7 Sep 1886, DeKalb co. Tenn, d. 11 Sep 1969, Lufkin, Angelina, Tex, bd Beaumont, Jefferson, Tex, son of WILEY CONGER 1836 & DRUCILLA CAROLINE WHITE; was md 1905 at Whitewright, Grayson, Tex, to ETHEL ANNA REEVES, b. 19 Jan 1887, Whitewright, Tex, d. 17 Mar 1940 at Sherman, Grayson, Tex, bd Pilot Grove, Gray-

, Tex, dau of William Cheek Reeves & Anna L. Warden. George was a cattleman, and
ed sports--particularly baseball. Ethel's hobby was gardening and flowers. Both
Baptists. 1st ch b. Tom Bean, 2nd at Whitewright, Tex.
. Verner William Conger.....19 Sep 1906-- --Lora Lee Cook
2. Lois Cordeace Conger.....16 Jan 1908-- --Claude Luke,4/7/28
George was md 4 Feb 1920 at Beaumont to RUBY LOFTIN, b. 11 Oct 1900, Kountze,Hardin
, dau of William Daniel Loftin & Willie Loftin. Her hobby is crochet and handiwork.
P.O. Box 43, Wells, Tex, 75976. No issue.

GE WASHINGTON CONGER 1899 & BESSIE MC INTOSH**********

EORGE WASHINGTON CONGER, b. 28 Jan 1899 or 22 Jan 1900, Glen Carbon, d. Feb abt
at Tulsa, Oklh, was a son of ELI NEWTON CONGER 1872 & FRANCES HELEN HAMPTON. His
wife was LOIS CURTIS, and 2nd BESSIE MC INTOSH. The mother of his children is
identified.
1. Lorine Conger..... abt 1921-- --
2. Hubert Conger..... -- --

GE WEBSTER CONGER 1899 & MARIE ROSENTHAL**********

EORGE WEBSTER CONGER, b. 29 Dec 1889, Seward, Illn, d. 23 Sep 1964, Bristow,But-
Iowa, bd there at Oakhill Cem, son of DAVID EDSON CONGER 1852 & CYNTHIA SPENCER;
nd 14 July 1920 at Waterloo, Blackhawk, Iowa to MARIE ROSENTHAL, b. 6 Mar 1897,
rly, Bremer, Iowa, dau of Peter Rosenthal & Caroline Hasenplug. George was a pro-
ional musician, and owned a tire business and gas station. He collected Indian
cs and antiques. Ch b. at Bristow:
1. Arthur Stanton Conger.....16 Feb 1922-- --Mildred Shader Hunter
Oct 1947--DIV
2. James Edson Conger.....31 Mar 1928-- --Phyllis L. Hartgraves
26 Oct 1952

GE WILLIAM CONGER 1839 & AMY FRANCHER & COLISTA VIOLA GRUBBS**********

GEORGE WILLIAM CONGER, b. 14 Aug 1839, d. 1 Oct 1887, son of GEORGE CONGER 1806 &
BLACKLEACH, was md 26 Feb 1861 at Paris, Illn to AMY FRANCHER, b. 11 May 1839, d.
ep 1876, Westfield, Ill. Had issue:
1. Hiram Edgar Conger.....19 Jan 1862--28 Feb 1887 or 7 Mar 1887
2. Mary Mahala Conger.....16 Nov 1868-- abt 1940--Samuel T. List, 1883
3. Emma Eleanora Conger..... 3 May 1869-- --
4. David Jefferson Conger..... 8 Aug 1873-- abt 1950--
David's dau is Mrs. Andrew Baago, 718 N. Main, Fairmont, Minn.
George was md 2 Oct 1879 in Clark co. Illn to COLISTA VIOLA GRUBBS, b. 10 Apr 1858,
n Masonic home in Franklin, Ind, bd cemetery near Bluffton, Ind. After George's
h she married Albert Shepherd. Issue:
1. Charles Everett Conger.....27 Jun 1880-- 3 Dec 1956--Emma Maria Watkins

GE WILLIAM CONGER 1909 & LILLIAN JENKINS**********

GEORGE WILLIAM CONGER, b. 21 Apr 1909, Shreveport, La, son of EDMUND JACKSON CONG-
864 & JULIA TIGNER, was md 7 Nov 1936 at Shreveport to LILLIAM JENKINS, b. 18 Mar
, Winston Salem, N-Cr, dau of Robert Floyd Jenkins & Glena Pritchard. Ch. b. at
veport, Caddo, La:
1. Julia Tigner Conger..... 9 Sep 1937-- --Dr. Edgar Galloway II
2. John William (Bill) Conger..... 6 Mar 1945-- --
3. Lillian Elizabeth (Betty)Conger. 6 Mar 1945-- --Arnold M. Cannon
3 June 1967
4. George Robert Conger..... 8 Jun 1948-- --

GERALD A. CONGER 1920 & VIRGINIA WRIGHT**********

GERALD A. CONGER, b. 12 May 1920, Detroit, Mchg, son of ROY L. CONGER 1890 & SOPHIA GUTE, was md 27 Mar 1942 to VIRGINIA WRIGHT, b. 9 Mar 1929 in Va. 1st ch. b. Detroit and 2nd at Ann Arbor, Mchg.

1. Judy Lee Conger.....14 Nov 1942-- --Jack D. Gilbert
2. Gerald A. Conger.....15 Jan 1948-- --

Judy and Jack Gilbert have son Mark Douglas Gilbert b. 26 Nov 1966 in Japan.

GERALD BERTRAND CONGER 1928 & SHIRLEY LAWRENSON**********

GERALD BERTRAND CONGER, b. 29 Nov 1928, Covina, Clfr, son of CHARLES CLINTON CONGER 1898 & ANNABELLE DE OLIVIERA, was md 6 Sep 1953 at Greeley, Colo to SHIRLEY LAWRENSON, b. 6 Mar 1929. Gerald is a veterinary, residing at Caldwell, Ida. 1st ch. b. at Ft Collins, Colo; others at Caldwell, Ida.

1. Steven Michael Conger.....18 Aug 1955-- --
2. Kenneth Conger.....30 Dec 1957-- --
3. Jeffrey Conger.....29 Jun 1961-- --
4. Linda Conger..... 5 Jul 1962-- --

GERALD BRADEN CONGER 1934 & EVELYN SHERLENE SHERRATT**********

GERALD BRADEN CONGER, b. 5 Oct 1934, Overton, Clark, Nev, son of WILLIAM LONZIE CONGER 1902 & JULIA AILEEN OSBORN, was md 11 Sep 1954 at St. George, Utah, Washington, Utah to EVELYN SHERLENE SHERRATT, b. 7 Sep 1934, Cedar City, Iron, Utah, dau of William Sherratt & Eveline Stewart. Gerald is an electrician; both are Latter-Day Saints, 1st 2 ch. b. Cedar City, Utah; others at Las Vegas, Nev. Res: 2420 E. McWilliams, Las Vegas, Nev, 89101.

1. Chris Ann Conger..... 7 Sep 1955-- --
2. Sherrie Kaye Conger..... 8 May 1957-- --
3. Julie Diane Conger..... 1 Mar 1961-- --
4. Steven Gerald Conger.....21 Aug 1962-- --

GERALD EDWARD CONGER 1933 & JEAN LOUISE RIDALL**********

GERALD EDWARD CONGER, b. 17 Jan 1933, Bayard, Guthrie, Iowa, son of JOHN ALLEN CONGER 1873 & MARY EDNA KERR, was md 20 Sep 1958 at Shickshinny, Luzerne, Pa, to JEAN LOUISE RIDALL, b. 13 Sep 1932, Shickshinny, dau of Ernest LeRoy Ridall & Rebecca Maybert Shaw. Gerald is with the U.S. Air Force, and plays trombone. 1st 2 ch. b. at Military Academy, West Point, N-Yr; 3rd at Wiesbaden, Ger.

1. Deborah Lynn Conger..... 6 Dec 1960-- --
2. Gordon Edward Conger..... 8 Mar 1965-- --
3. Elizabeth Ann Conger.....25 Jul 1968-- --

GERALD ELIAS CONGER 1925 & GRACE MC NAMARA**********

GERALD ELIAS CONGER, b. 26 Mar 1925, son of ROY MAHEW CONGER 1898 & MARGARET CONNELLY, was md 21 May 1949 to GRACE MC NAMARA. 1st ch. b. Seattle, Wshn; 2nd at Sacramento, Clfr.

1. Septhen Conger..... 2 Oct 1951-- --
2. Maurine Conger.....10 Jul 1953-- --

GERALD JEROME CONGER 1938 & SUE ANN JORDAN**********

GERALD JEROME CONGER, b. 20 Apr 1938, Hopkinton, Delaware, Iowa, son of CHARLES LEE CONGER 1908 & STELLA WILLEFORD, was md 2 May 1959 at Bellingham, Wash to SUE ANN

RIAN, b. 30 June 1939, Kearney, Neb, dau of Paul Melvin Jordan & Naomi I. Harmoney. ery" is a credit financier. Res: 17707 62nd Place W, Lynwood, Wash, 98036. 1st ch Seattle, 2nd at Lynnwood, Wash.

1. Diane M. Conger.....16 Feb 1962-- --
2. Alan P. Conger.....18 Jul 1965-- --

RIT CHURCH CONGER 1914 & HARRIET MYERS & DREW KELLY**********

GERRIT CHURCH CONGER, b. 13 Sep 1914, Shelburne Falls, Mass, son of ALGER ADAMS CR 1875 & KATHLEEN NOBLE, was md 8 Feb 1941 at Albany, N-Yr to HARRIET MYERS, and 1962. Harriet was b. 7 May 1915, Pittsburgh, Pa, dau of Clay Myers & Augusta Hoth. Issue: 1st ch b. Albany, N-Yr, 2nd and 3rd at Washington, D.C.

1. Emily Louise Conger..... 9 Jun 1946-- --
2. Elissa Myers Conger..... 7 Apr 1948-- --
3. Gerrit Church Conger..... 7 Dec 1954-- --

Gerrit was md 13 Apr 1963 at Arlington, Va to DREW KELLY, b. 26 Nov 1929, Brook- n, N-Yr, dau of Mark Kelly & Eleanor Mahar. Res: 3614 Boat Dock Drive, Falls Church , 22041. Ch b. at Fairfax county, Va.

1. Mark Adams Conger.....13 Feb 1967-- --

RIT SMITH CONGER 1847 & MARTHA ADAMS CHURCH**********

GERRIT SMITH CONGER, b. 25 Sep 1847, Canandaigua, N-Yr, d. 31 Jan 1913, son of IN CONGER 1807 & ROSANNAH PARKER, was md 6 Nov 1843 to MARTHA ADAMS CHURCH, b. 10 1850, Morristown, Morris, N-Jr, d. 8 Jan 1929, Gouverneur, N-Yr, dau of Daniel ch & Harriet Law. Ch. b. Wellesley, Mass.

1. Alger Adams Conger..... 5 Jun 1875--26 May 1931--Kathleen L. Noble
2. Baby boy Conger.....25 Jun 1877-- 2 Jul 1877--
3. Mary Haywood Church Conger.....15 Apr 1879-- 2 Feb 1919--Richard Brown, 1905

Richard Montgomery Brown was son of David E. Brown & Harriet McKay.

RHOM CONGER 1685 & ANN DE SIGNEY**********

GERSHOM CONGER, b. 1685, Woodbridge, Middlesex, N-Jr, son of JOHN BELCONGER & R KELLY, md ANN DE SIGNEY, b. 26 Aug 1686 at Woodbridge, dau of Dr. Peter DeSigney An Rogers. Ch b. at Woodbridge:

1. David Conger.....15 Mar 1707-- 1747--Dorcas Oliver
2. Phoebe Conger.....22 Sep 1708-- --Thomas Cawood?
3. Gershom Conger..... 5 Apr 1711-- Jan 1735--

RHOM CONGER 1711**********

GERSHOM CONGER, born 5 Apr 1711, has been the most controversial figure in the er history. This Gershom was born between the time John (Primus) made his will on anuary 1710 and the addition of the codicil to the will on 14 June 1712, in which d.cil provision is made "for his son Gershom, who had been born since the dating of e will."

The naming of this youngest son Gershom has caused more or less confusion and con- cure, owing to the fact that the elder son Gershom was named in the will of John er, primus, dated 11 Jan 1710. At this time the elder son Gershom was married and s the father of David, born 1707, Phebe, born 1708. Charles L. Conger places this rshom 1711 as the son of Gershom 1685. This seems to be the most accurate identifi- .on for several reasons.

The elder Gershom 1685 died before his father, although no death date is given. If h was the father of a son born 1711, this is probably why he named him after the r he lost. (See JOHN BELCONGER).

It seems more reasonable to believe that John may have been having hallucinations

in his last days--and that the family pampered him in his belief that his grandson was indeed his son. The codicil reads, "being very sick in body and not expecting many hours in this life"--and nothing about being "sound in mind."

John's first wife, Mary Kelly, was born in 1641; she and John were married in 1666 so John was probably born around 1640. It is possible, but not probable, that he had fathered a child during his ill health at the age of 70 or older.

WILL OF GERSHOM CONGER

In the name of God, Amen. The 29th day of November, in the year of our Lord one thousand seven hundred thirty-five, I, Gershom Conger, Junr * of Woodbridge, in the county of Middlesex, in the Province of New Jersey, carpenter, being very sick in body but of perfect mind and memory, thanks be given unto God, therefore calling unto mind the mortality of my body, and knowing that it is appointed for all men once to die, do make and ordain this my last will and testament.

That is to say, principly and first of all, I give and recomment my soul unto the hands of God, that gave it. And for my body I recomment it to the earth, to be buried in a Christianlike and decent manner, at the discretion of my executors, nothing doubting, that in the general resurrection, I shall receive the same again by the mighty power of God. And as touching such worldly estate, wherewith it hath pleased God to bless me with in this life, I give, devise, and dispose of the same in the following matter, and form.

Impremis: It is my will, and I do order that in the first place, all of my just debts and funeral charges be paid and satisfied.

ITEM: I will and bequeath to my dearly beloved Couzen Gershom Cawood, thirty-six pounds current money, at eight shilings to the ounce, to him and his heirs forever, to be put out to interest to the best advantage which is upon bond, and my will is, that my executors do sell five cows and their produce the next spring after date hereof, and put the money arising therefrom to the best advantage, to the sole use of my said Couzen Gershom Cawood, and his heirs until he shall arrive to the age of twenty-one years.

ITEM: I give and bequeath unto my loving brother Thomas Cawood, his heirs and assigns, one yearling bull, and one mare. I also appoint Thomas Cawood, my whole and sole executor of this my last will and Testament.

ITEM: I give and bequeath to my loving brother Robert Mitchell, one cow to him, his heirs and assigns. It is my will, and I do order my executor to sell my tools to enable him the better to pay my debts. And I do hereby utterly disallow, revoke and disannul all any other former Testaments, Wills, Legacies and Executors, by me in any way before this time named, and willed and bequeathed, ratifying and confirming this and no other, to be my last will and Testament, in witness whereof, I have hereunto set set my hand and seal, the day and the year above written. GERSHOM CONGER (L.S.)

NOTE: The will of Gershom Conger Junr. was witnessed by James Wilkison, who was probably a son of either John, Edward or Allen Wilkison, who were grandsons of John & Mary Kelly Conger.

Gershom refers to himself as "Gershom Conger, Junr", so his father would have had the name Gershom. His "loving brother Thomas Cawood" could have been his brother-in-law, husband of his sister Phoebe. Perhaps his "loving brother Robert Mitchell" was married to an unidentified sister. Your compiler is inclined to side with Charles L. Conger in placing this Gershom as the son of Gershom Conger 1685.

GERSHOM CONGER abt 1763 & FRANCES BALLARD**********

GERSHOM CONGER, b. abt 1763, Rahway, Union, N-Jr, d. 1837 at Danby, Rutland, Vt, son of ENOCH CONGER 1730 & BERZILLAH CODDINGTON, was md to FRANCES BALLARD, b. abt 1765 at Tinmouth, Rutland, Vt. Ch b. at Danby:

1. Isaac Conger..... 8 Jul 1785--24 Mar 1854--Martha Ballard
2. Dorcas Conger.....22 May 1787--22 Mar 1860--Caleb Aldrich 4 Feb 1810
3. Ruth Conger.....19 Sep 1789--19 Mar 1841--Dyer Arnold 21 Feb 1810

4. Enoch Conger.....21 Mar 1791--20 Nov 1873--Anne Scott
5. William Conger.....15 Nov 1795--24 Mar 1871--Abigail Perrigo
23 Jan 1817
6. Asher Conger.....21 May 1798--24 Mar 1852--Chloe Gilmore
7. Gershom Conger..... 1803--28 Mar 1860--Rhoda Phillips
8. Alma Conger..... abt 1805-- --

Asher Conger is buried at Scottsville Cemetery at Danby.

At the division of his parents' estate, Gershom signed surety bond for 1000 pounds urety for his brother Enoch Conger, as executors of their parents' estate, 5 July 9. He purchased the interest of his sister Ruth Irish, and his brothers John and s, in the estate of their parents. His other brothers, Job, Enoch and Asher, sold r interest to their brother Coddington Conger.

On 27 Jan 1795 he purchased the interest of his brother Benjamin,in the estate of r parents, said deed being a matter of record in Rutland county, Vermont. T h i s was witnessed by his brother Coddington Conger. On 7 Oct 1797 he purchased from brother Coddington "all interest of a tract of land which was a part of First Di- on Lot #47." This deed was witnessed by Isaac Conger, his oldest son.

He sold to his brother Enoch 57½ acres of land in Danby for 108 pounds. The deed witnessed by Coddington Conger. Gershom Conger recorded his ear mark on 19 Sep 0. In the same year he served as Selectman (a town officer chosen annually to man- the concerns of the town, provide for the poor, etc.), and in 1801 he served as d Juror. In 1830 he served as Fence Viewer. In 1835 he served as Hayward (guard hedges to keep the cattle from harming them).

Williams'es "History and Map of Danby" has the following to say about Gershom: was an early settler, and married Frances Ballard of Tinmouth, Vermont. He was n of ability, industry and integrity, and was ranked among the worthy, and influ- l men of the town. He died in 1837, aged about 70."

In 1870 he served as a private in Captain Stephen Calkin's Co. of Col.Ira Allen's ment of Militia, and with Captain Ebenezer Wilson's Co.in tne Revolutionary War drich's Vermont Revolutionary Rolls, page 373). Both he and his wife were Quakers, ing the church at Danby.

His will, dated 11 April 1835, reads as follows:

I, Gershom Conger of Danby, in the county of Rutland, and state of Vermont, con- ring the uncertainty of life and being of sound and perfect mind and memory do and publish, this, my last will and testament, in the manner and form following: TLY, at my decease, that this will be approved according to law and all my just s and funeral charges paid. And all the remaining part of my property, I will that ife Frances Conger shall have the use of until her decease. And at her decease, I that my three daughters, namely: Dorcas, Ruth and Almy,all of which are my daugh- , shall have all the household furniture, divided equally among them. And I also that my executors, hereinafter named, pay to each of them a middling (equal in ity) likely cow, and I do further will that at the decease of my wife Frances,that the rest of the dues, demands, land and property of all kinds left, be equally di- id among my five sons, namely Isaac, Enoch, William, Asher and Gershom, and in case heir decease, or either of them, to their heirs. And I hereby appoint my two sons liam and Enoch, my executors of this my last will and testament, and hereby revoke former wills, by me made. In witness whereof I have herewith set my hand and seal, 11th day of the fourth month 1835. GERSHOM CONGER

ged, sealed and declared, by the above named Gershom Conger, to be his last will and ament, in the presence of us, who have hereunto subscribed our names as witnesses, he presence of the testator. William Stimson, Joseph P. Brownell, and Job Scott.

HOM CONGER 1798 & HANNAH PIATT**********

GERSHOM CONGER, b. 1798 (52-1850) Greene county, Pa, d. in Indiana or Iowa, son of S DARBY CONGER 1763 & MARY GOBLE, md HANNAH PIATT, b. 1801 (49-1850) in Ohio. They d in Adams Twp Monroe county Ohio in 1850. 1st 3 ch not in 1850 census.

1. David Conger..... 1823-- --
2. Julia Cohger..... abt 1828-- --
3. Daniel Conger..... 1831-- --Margaret
4. John Conger..... 1832-- --
5. Nelson Conger..... 1834-- --Sarah
6. Hannah Conger..... 1836-- --
7. Mary Conger..... 1838-- --

A John Conger 26, insane, at Monroe county Infirmary at Woodsfield in June 1860. The above John was the only John Conger of that age in the area.

GERSHOM CONGER 1796 & LYDIA SANFORD**********

GERSHOM CONGER, b. 21 Mar 1796, Hinesburg, Chittendon, Vt, d. 1856 at Canton, St. Lawrence, N-Yr, son of ASHER CONGER 1761 & MARY ANN STAFFORD, md LYDIA SANFORD, b. abt 1798 at Hinesburg, d. 1845 at Canton. Ch b. at Hinesburg:

1. Patrick Henry Conger.....22 Dec 1819--29 Jun 1903--Sarah Brasher
2. Horace Conger..... abt 1821--10 Jun 1850--
3. Jane Conger..... abt 1823-- --
4. Lorenzo Dow Conger..... abt 1824-- --
5. Anletus Conger (?)..... abt 1826-- --

Ch b. Potsdam, St. Lawrence, N-Yr:

6. Hiram Conger.....16 Dec 1827--10 Dec 1899--Mary Latrace
7. Gary Conger.....24 Feb 1830--19 Dec 1916--Maria J. Brooks, 1855

Patrick Henry Conger md 2. Amy Conger 1828, dau of Asher Conger 1803.

Gary Conger & Maria Brooks had no issue. She was born 18 Nov 1824 at Mill Roches, Ontario, Can. He died at Waterloo, Iowa.

GERSHOM CONGER 1803 & RHODA PHILLIPS**********

GERSHOM CONGER, b. 1803, Danby, Vt, d. 28 Mar 1860 at Danby of heart disease, son of GERSHOM CONGER 1763 & FRANCES BALLARD. Abt 1825 he md RHODA PHILLIPS, dau of Seth & Lydia Phillips. She d. 23 Apr 1859 at Danby, age 55 y 7 m 19 da, bd. Quaker Nichols Farm. Had issue:

1. Eunice Conger..... abt 1826--20 Feb 1879--
2. Lillis Conger..... abt 1828-- --Frank Crapo

GERSHOM CONGER 1826 & LYDIA ANN HARRINGTON**********

GERSHOM CONGER, b. 1826 Danby, Rutland, Vt, d. 28 Aug 1902 Woodbury, Washington, Vt, son of ENOCH CONGER 1791 & ANNE SCOTT, was md 8 Oct 1846 by a JP in Wallingford to LYDIA ANN HARRINGTON, b. 10 Dec 1830 Danby, d. 6 Jan 1900 at Bristol, Addison, Vt. of Bronchitis, dau of Enos & Electa Harrington. Ch b. at Danby:

1. Dyer Conger.....24 May 1850-- 6 Oct 1915--Fidelia Sweet
2. George Enos Conger..... 6 Apr 1851--16 Jan 1934--Elvira Lucy Baker
3. Ellen A. Conger.....24 Sep 1853--31 Oct 1864--
(another child?) OR:24 Sep 1855-- 8 Sep 1857--

George Conger and Elvira Baker were md 6 Jan 1883. She was b. 25 Dec 1862, d. 11 Mar 1945 at Waterbury, Vt. Res at Johnson. George was proprietor of "Camel's Hump" Hotel in 1875 at Huntington Center, so-named as a camel's hump can be viewed from the hotel.

GLENN CONGER 1872 & EDITH EDMUNDS**********

GLENN CONGER, b. 19 July 1872, Manchester, Delaware, Iowa, son of EDWIN JEROME CONGER 1841 & ELMA R. ANNIS, md EDITH EDMUNDS. Son b. at LaPorte City, Iowa.

1. Dale Conger..... 1 Apr 1901--

EN FRANKLIN CONGER 1896 & MYRTLE IRENE MADISON**********

GLENN FRANKLIN CONGER, b. 6 Dec 1896, Cedar Rapids, Marion, Iowa, d. Apr 1962 at A. Hosp, Sulphur, Okla, bd Bemidji, Minn, adopted son of JOSEPH JACKSON CONGER 1859 ELA MINOR. His name was Glenn Marvin. He md MYRTLE IRENE MADSON, b. 10 Sep 1900 uttenfield, Minn, d. 16 July 1970, dau of Martin Madson & Dora Gerlinggea. Glenn s with the U.S. Dept of Agric. Both were Presbyterians. Son b. Bemidji, Minn.

1. Glenn Franklin Conger.....17 Sep 1924-- --Patricia R. Salyer

EN FRANKLIN CONGER 1924 & PATRICIA RUTH SALYER**********

GLENN FRANKLIN CONGER, b. 17 Sep 1924, Bemidji, Beltrami, Minn, son of GLENN FRANK-N CONGER 1896 & MYRTLE IRENE MADSON, was md 15 Feb 1946, Okla City, Okla, to PATRI-A RUTH SALYER, b. 2 Feb 1925, Okla City, dau of Eugene Salyer & Myrtle May Drake. en is an electrical engineer, and works with Boy Scouts. Patricia's hobby is oil iting. Both are Methodist. Res: 7024 Janell Ave N., Minneapolis, Minn, 55428. 1st 2d ch b. Okla City, Okla; 3rd & 4th at Minneapolis.

1. Donna Gene Conger.....17 Dec 1952-- --
2. Kelly Glenn Conger.....17 Feb 1955-- --
3. Christopher Drake Conger..... 2 Dec 1960-- --
4. Michael Martin Conger..... 3 Feb 1963-- --

EN I. CONGER 1910 & HAZEL FAAS**********

GLENN I. CONGER, b. 28 Aug 1910, Oshkosh, Winnebago, Wscn, son of IRA CONGER 1882 ELLA ODEKIRK, was md 4 Nov 1933 to HAZEL FAAS, b. 9 Jul 1911, Plymouth, Sheboygan, c., dau of Ed Faas & Emma. Both are teachers, and Methodists. Glenn teaches math he Sheboygan School system. Res: Waldo, Wscn, 53093.

1. Marilyn Mae Conger.....18 Feb 1942-- --Sam Ramirez
24 Dec 1964
2. David Conger..... 3 Nov 1945-- --Ann Pearson
20 Dec 1969

IN JOHN CONGER 1926 & MARJORIE VOLKER**********

GLENN JOHN CONGER, b. 11 Aug 1926, Phoenix, son of ROY HOPKINS CONGER 1903 & BER-H ALICE KLEIN, was md 24 Oct 1945 to MARJORIE VOLKER, b. 13 July 1924, Bertrand, ct, Mo, dau of Lawrence Ronzo Volker & Eileen O. Gaty. Res: 8629 Martony Lane, ekely, Mo. Son b. St. Louis.

1. Glenn John Conger..... 3 Mar 1949-- --

LNN LYLE CONGER 1927 & MARY JOANNA GOODMAN**********

GLENN LYLE CONGER, b. 25 Jan 1927, Chicago, Cook, Illn, son of ELWOOD MILTON CON-E 1897 & MAUDE A. KLINE, was md 2 Feb 1952 at Chicago to MARY JOANNA GOODMAN, b. 8 1930, Chicago, dau of Arthur S. Goodman & Frances A. Connell. Glenn is a mechan-el engineer; he a Protestant, she a Catholic. Res: 2121 Venus Dr, Sacramento, Clfr, 525. Ch b. Chicago Heights, Illn.

1. Martin Dale Conger..... 5 Jul 1954-- --
2. Margo Lea Conger.....23 Sep 1958-- --

(ACE) GLENN CONGER 1876 & EDITH EDMONDS & LAURA E. HESS**********

(HORACE) GLENN CONGER, b. 19 Jul 1876, Manchester, Delaware, Iowa, d. 14 May 1965, es Moines, Polk, Iowa, bd. Masonic Cemetery, Des Moines, son of EDWIN JEROME CONGER & ELMA ROWENA ANNIS, was md 10 Oct 1896 to EDITH EDMONDS, b. 26 Nov 1872, d. 17 1939 at Des Moines, bd Masonic Cemetery. Glenn was a Methodist, Edith Christian

Scientist. Glenn was Vice-Pres of Northwestern Bell Telephone Co. Had issue:

1. Dale E. Conger..... 1 Apr 1900--30 Jun 1963--Helen Oshel
10 Oct 1929

Glenn was md 10 Jan 1946 at Des Moines to LAURA E. HESS, b. 26 July 1914 near Liberty Center, Warren, Iowa, dau of Almo Hess & Clara Angelina Johnson. No issue. Laura resides at 1316 68th St, Des Moines, Iowa, 50311.

(Horace) Glenn Conger became a druggist like his father, and later became vice-president of the Northwestern Bell Telephone Company, serving five mid-western states. He donated his time to the American Red Cross all during World War II; was a member of the Des Moines Club, Greater Des Moines Committee, and many things.

On 2 Feb 1969 his widow Laura wrote to Beach Conger, saying, "I have separated some of Papa Conger's papers somewhat,but oh, what a job. With his Masonic-Commandery, Independent Telephone papers, N.W. Bell Tel. papers, his first wife's clippings (Edith Edmonds) and what little there is about her family,I find it interesting reading. Also the way they both (H.G. and Edith) helped in Red Cross during World War I and the Bond raising, food cards, etc., I must say the first Mrs. Conger was quite a lady to behold.

"In reading some of the information I've found Mr. Conger loved his first wife as much as he did me, but the circumstances were different. He worked while he was married to the first Mrs. Conger and he was retired when he married me.

"My husband was so fed up with his going to the Des Moines Club(cf which he was a charter member) even before the building was built--have a drink, a bite of lunch with some of his friends, playing cards all afternoon and pool. So therefore when we wer married he wanted me by him twenty-four hours per day.

"So we spent over 19 years together, twenty - four hours per day, 365 days pe year. Therefore you can see I miss him very much, but wouldn't want him back the way he was suffering at time of death. One thing his mind was keen throughout his life.He was blind the last ten years. The last thing I said to him was, "I love you, Papa'. He replied, 'I love you too, Mama'."

Mrs. Conger told Mrs. Leonard over the telephone that Glenn was exceptionally considerate. Once he and his first wife quarreled and he left the house for work without kissing her. He left his work in the middle of the morning to go back home and "make up". When he and Laura had differences, they never let the day end without kissing and apologizing.

GLENN IRA CONGER 1926 & SUE BECHLER SWITZER**********

GLENN IRA CONGER, b. 12 Dec 1926, Caldwell, Canyon, Ida, son of GUY ROBERT CONGER 1892 & LA VERE HALLETT, was md 19 Apr 1958 in New Jersey to SUE BECHLER SWITZER, b. 12 Sep 1932, Sac City, Sac, Iowa, dau of Julian Bechler & Vivian Way. Glenn is vice-pres of the BK chain of restaurants; both are Presbyterians. 1st ch Jeffrey is Sue's by previous marriage. 2nd b. in Libya, 3rd at Miami, Flrd.

1. Jeffrey Conger..... 4 Sep 1954-- --
2. Hallett Ira Conger..... 2 Mar 1959-- --
3. Kathryn Sue Conger.....30 Aug 1963-- --

EVERTON GORDON CONGER 1893 & MYRTLE MARIE NELSON**********

EVERTON GORDON CONGER, b. 16 Dec 1893, Dillon, Beaverhead, Mont, son of CHARLES WEST CONGER 1862 & JESSIE CUMMINGS, was md 1 May 1920 at Dillon to MYRTLE MARIE NELSON b. 27 May 1894, Thief River Falls, Minn, dau of Peter Gardner Nelson & Marie Jensen. Everton is a welder; loves out-door recreation & spectator sports. Myrtle is a sales lady; likes her home, and out-door recreation. Both are Episcopalians. Res: 1273 S. Rice Road, Ojai, Clfr, 93023. Son b. at Dillon.

1. Charles Gordon Conger..... 5 Oct 1922--21 Mar 1969--Betty Veit

GORDON DEAN CONGER 1926 & PAULA HILDEGARDE LAURIE**********

ORDON DEAN CONGER, b. 11 Nov 1926, East Los Angeles, Clfr, son of COLVIN DEWITT
GR 1901 & GOLDIE MORRIS, was md 11 June 1950 to PAULA HILDEGARDE LAURIE, b. 11 Feb
9 Pateros, Wshn, dau of James Ernest Laurie & Agnes Mary Lorz (Loy?). Res: 17333
t NE, Woodenville, Wshn, 98072.

. Marilyn Louise Conger..... 1 Apr 1951-- --
. Caroline Marie Conger..... 1 Apr 1951-- --
. Gordon Dean Conger.....28 Jan 1953-- --
. Roberta Diane Conger.....16 Feb 1956-- --
. Paul Morris Conger.....23 Mar 1958-- --
. Edward Noel Conger..... 6 Jul 1960-- --
. Ronald Allen Conger.....31 Jan 1962-- --

ON DUAINE CONGER 1940 & JUDITH CORRY**********

ORDON DUAINE CONGER, b. 10 June 1940, Port Huron, St. Clair, Mchg, son of HARVEY
CR & MIGNON DE LACY, was md 10 July 1965 at Port Huron to JUDITH CORRY, b. 18 Jan
Port Huron, dau of Roger Walter Corry & Betty Simpson. Gordon is a student, and
rs carpentry. Judith is a teacher; likes to play the organ, sketch and sew. They
Baptists. Res: 915 15th St. Port Huroh, Mchg 48060.

ON GENE CONGER 1935 & MYRNA SHURTLIFF**********

ORDON GENE CONGER, b. 26 May 1935, Idaho Falls, Bonneville, Ida, son of GENE
E CONGER 1908 & IVY KATHERYN HART, was md 6 June 1959 at St. George, Utah to MYR-
HURTLIFF, b. 15 Apr 1937, Overton, Nev, dau of Lester Noble Shurtliff & Edna Sim-
n. Both are Latter-Day Saints. Gordon is an attorney. He served a 2 year miss-
in Eastern Canada, was active in athletics and student government, a graduate of
J likes sports, hunting and fishing. He has been Bishop of the Seattle 10th Ward
r the past 7 years. Myrna participated in student activities, graduated from BYU,
ht school several years, is active in church auxiliaries. She is a good seamstress
enjoys water sports, camping and hiking.
on's degrees: B.S. - Brigham Young University, LI.D- University of Washington (Law
ol - both with honors) Member Washington State Bar Assn and American Bar Assn. In
nership with Preston, Thorgrimson, Starin, Ellis & Holman of Seattle. Ch b. in
tle. Res: 2217 123rd SE, Bellevue, Wash 98004.

1. Cynthia Susan Conger.....18 Oct 1961-- --
2. Alyon Ilene Conger.....28 Aug 1963-- --
3. Bradley Gordon Conger.....30 Aug 1966-- --

AM HENNING CONGER 1925 **********

GRAHAM HENNING CONGER, b. 1 Feb 1925, Grand Rapids, Mchg, son of RALPH GILBERT
NER 1891 & JULIA LATHROP HENNING, was a bachelor as of 1971. He deals in invest-
rs; belongs to the Congregational Church. His hobbies are stamps, photography,
letics and sight-seeing. Res: 1411 Morton, Ann Arbor, Mchg, 48104.

T WILLIAM CONGER 1947 & CAROL LEE SPROUT**********

GRANT WILLIAM CONGER, b. 10 Aug 1947, Kalamazoo, Mchg, son of THEODORE WILLIAM
NER 1913 & FLORENCE E. RICE, was md 18 June 1966 at Battle Creek, Calhoun, Mchg, to
OL LEE SPROUT, b. 18 May 1946 at Battle Creek, dau of Harold G. Sprout & Betty Gard-
er Grant was a student in 1970. Res: 8711 Newhouse, Kalamazoo, Mchg. Ch b. there.

1. Wendy Lee Conger.....18 Nov 1966-- --
2. Jennifer Lynn Conger..... 1 Jun 1969-- --

NVILLE M. CONGER 1908 & SUSIE HARRIS**********

GRANVILLE M. CONGER, b. 25 Dec 1908, Hardin co. Ky, son of WILLIAM FREDERICK CONGER 1872 & CLARA MAY ROBERTS, was md at Metropolis, Massac, Illn; to SUSIE HARRIS, b. 12 Dec 1918, Hardin co., dau of Jess Harris & Angie Bennet. Had issue:

1. Aaron BERNARD Conger.....23 Sep 1936-- --Barbara Tucker Mar 1961
2. William Gary Conger.....24 Dec 1938--18 Feb 1955--
3. Phillip Edward Conger.....14 Apr 1943-- --Theresa Darden

GROVER CLEVELAND CONGER 1886 & EMMA WILLIAMS**********

GROVER CLEVELAND CONGER, b. 5 Dec 1884 (4 Dec 1886?) at Long Creek, Grant, Orgn, d. either Sep 1939 or 1941 at Salt Lake City, Utah, bd at Sandy, Utah, son of CHARLES WASHINGTON CONGER 1852 & SAMANTHA A. SCROGGINS; was md 1 Jan 1906 at Long Creek to EMMA WILLIAMS, b. 28 Nov 1883, Salmon, Idh, dau of Thomas Delbert Williams and Viola Grover was a driller, storekeeper and forest ranger. They were Methodists. 1st ch. b. Pendleton, Orgn, 2nd and 3rd at Long Creek.

1. Vivian Viola Conger.....17 Oct 1906-- --Rich Whitmore
2. Hoyt Delbert Conger.....28 Nov 1908-- --Ida Lucille Hayhoe
3. Grover Cleveland Conger.....24 Nov 1914-- --Edry H. Issak

GROVER CLEVELAND CONGER 1914 & EDRY H. ISSAK**********

GROVER CLEVELAND CONGER, b. 24 Nov 1914, Long Creek, Grant, Orgn, son of GROVER CLEVELAND CONGER 1884 & EMMA M. WILLIAMS, was md 20 July 1946 at Santa Anna, Orange, Clfr to EDRY H. ISSAK, b. 27 Aug 1921, Haliday, N-Dk, dau of E. J. Issak. Grover is a pilot. His hobbies are music, hunting and fishing; Edry likes golf. Res: Rt 5, Cedarwood Dr, Boise, Idh, 83705. Ch b. at Glendale, Clfr.

1. Tina Anne Conger.....20 May 1957-- --
2. Lisa Lee Conger..... 6 Oct 1958-- --

GROVER ESTA CONGER 1892 & HAZEL EMMA LEDBETTER**********

GROVER ESTA CONGER, b. 25 Apr 1892, Blackford co. Indn, son of GEORGE FOXX CONGER 1851 & FLORENCE KESSLER, was md 2 Mar 1912 at Hartford City, Blackford, Indn to HAZEL EMMA LEDBETTER, b. 13 Apr 1894, Jay co. Indn, dau of George Washington Ledbetter & Addie Jane Rook. Res: 1517 S. Jefferson, Hartford City, Indn, 47348. 1st 3 ch b. at Montpelier, 4th at Petroleum, Indn.

1. George Clay Conger.....30 Aug 1914-- --Vera Cesare
2. Merlin Marie Conger..... 6 Dec 1916--16 Apr 1917--
3. Grover Gale Conger.....29 Oct 1918-- --Mary J. Whesler
4. Hope Galeen Conger.....26 Oct 1920-- --Hiram A. Scott 9 Nov 1941

Grover's wife Hazel wrote on 8 Jan 1971, saying, "George F. Conger, my father-in-law, died in our home in East Chicago, Ind.. The last words he ever said were, 'Eri Eri, Eri.' He was calling for his brother. My father-in-law left a large picture of his father, Bradley Conger. After his death we gave it to my husband's sister, Bessie Knepper. Later their house burned. My husband remembers Eri coming to their home and plastering for them. I heard that Ira Conger left Ohio and went to Hammond, Ind. We understand there is a plasterer in Hammond by the name of Conger. My husband worked in Blaw Know Steel Mill, East Chicago, Ind. before retiring. We will be married 58 years March 2nd, 1971. We have a lovely family."

GROVER GALE CONGER 1918 & MARY JOSEPHINE WHISLER**********

GROVER GALE CONGER, b. 29 Oct 1918, Montpelier, Blackford, Indn, son of GROVER ESTA CONGER 1892 & HAZEL EMMA LEDBETTER, was md 28 Sep 1940 at Crown Point, Lake, Indn, to MARY JOSEPHINE WHISLER, b. 7 Jan 1921, Unionville, Appanoose, Iowa, dau of Carl

ever Whisler & Mabel Hunt. Grover is a Master Mechanic. 1st ch b. Laporte, Ind, 2nd eierville, Iowa, 3rd Cedar Lake, Ind, 4th Gary, Indn.

1. Penelope Jane Conger.....16 Jul 1941-- --Donald Grubbe 7 Nov 1959
2. Pamala Gale Conger.....29 Jun 1944-- --Virgil Brooks 10 Oct 1962
3. Barbara Jo Conger.....22 Aug 1952-- --Alan Wistoff 28 Feb 1970
4. Rebecca Ann Conger.....14 Mar 1956-- --

.GREELEY CONGER 1858 & EVA DONAHUE**********

H. GREELEY CONGER, b. 25 Jan 1858, West Bangor, N-Yr, son of ASHER CONGER 1816 & EGAIL BAKER, was md 6 Jan 1886 at West Bangor to EVA DONAHUE, b. 16 Oct 1865 there.

1. Lenabell Conger..... 3 Jul 1892-- --

GU PARKE CONGER 1878 & CARRIE BELLE TENNEY**********

GUY PARKE CONGER, b. 20 July 1878, Asper, Carroll, Mo, d. 7 Oct 1962, Oak Park, Illn, son of SETH BARNES CONGER 1845 & ELLA ADELE OLMSTEAD; was md 27 Apr 1905 at Bement, Illn to CARRIE BELLE TENNEY, b. 14 Mar 1878, Bement, Illn, d. 14 Nov 1949 at River Forest, Illn, dau of Charles Frederick Tenney & Clara Belle Reece. Sons b. at River Forest, Illn.

1. Fred Tenney Conger..... 9 Mar 1911-- --Elizabeth Wriggins
2. Lauren Tenney Conger..... 8 Nov 1914-- --Jocelyn England

Dr. Guy Parke Conger of Erie Street died October 7 in Woodbine convalescent home at the age of 84. He lived in River Forest many years ago, moved away, and then returned to make his home on Erie Street, Oak Park, for the past ten years.

He was a native of Carroll county, Mo,and received his education at Lombard College and Hahnemann Medical College of Chicago.

He was a member of River Forest board of education from 1919 to 1927 and served as president in 1926. He was a trustee of River Forest Presbyterian church, 1918 to 1926 and also served as past president. Since his return to Oak Park he was a member of the Unitarian Universalist Church.

Dr. Conger practiced medicine in Oak Park for 50 years. He was president of the Illinois Homeopathic Medical Society in 1929, past president of the Chicago Homeopathic Medical society, anmember of Oak Park Rotary Club for 30 years and served as president in 1927-28. He was a member of the American Institute of Homeopathy, and was certified in the National Eye, Ear, Nose and Throat Association.

He was the author of several medical papers, and was also very active in Boy Scout work for many years.

GU ROBERT CONGER 1893 & LA VERE HALLETT**********

GUY ROBERT CONGER, b. 9 Feb 1893, Galva, Ida, Iowa, d. 16 Aug 1954, Sac City, Sac, Iowa, bd there, son of IRA JAMES CONGER 1862 & SARAH EVANGELINE CROWLEY; was md 4 Aug 1919 at Sac City to LA VERE HALLETT, b. 25 Nov 1893, Sac City, dau of David E. Hallett & Alice Marie Smith. Guy was in the grain and farming business. He served on the USS Chonicus laying mines in the North Sea in World War I. He was a Methodist, his wife a Presbyterian. She resides at 813 Audubon St, Sac City, Iowa, 50583. 1st ch b. Rau-lau,Sask, Canada, 2nd and 3rd at Caldwell, Idh.

1. Guy Hallett Conger.....23 May 1922--29 Jun 1944--
2. Channing Crowley Conger..... 9 Nov 1924-- --Phyllis E. Herrald
3. Glenn Ira Conger.....12 Dec 1926-- --Sue Bechler Switzer

H. A. CONGER 1842 & MORIAH**********

H. A. CONGER, age 38 in 1880, b. S-Cr, and Moriah B., 32 in 1880, were living in Franklin county, Grg in 1880. Ch b. S-Cr. See HEDGES ABIJAH CONGER 1842.

1. Bessy M. Conger 11..... 1869-- --
2. Bell Conger 10..... 1870-- --
3. Alas (Alice?) Conger 8..... 1872-- --
4. David E. Conger 6..... 1874-- --
5. Lucy D. Conger.4..... 1876-- --
6. Elizabeth Conger.2..... 1878-- --
7. John Conger 4/12..... 1880-- --

HALBERT MARK CONGER 1903 & MABEL FELDKAMP**********

HALBERT MARK CONGER, b. 30 Mar 1903, Natoma, Osborne, Kans, son of JAMES LLOYD CONGER 1875 & SERENA BROMLEY, was md to MABEL FELDKAMP, b. 24 Sep 1906, Natoma, dau of August Feldkamp & Emma Mollenkamp. Res: Zurich, Kans. Halbert is a farmer; Mabel a school teacher. Her hobby is piecing quilts. 1st ch b. Natoma, 2nd at Hays, Kans.

1. Barbara Jean Conger..... 6 Sep 1928-- --Edgar McCauley
2. James Ritchie Conger.....10 Oct 1931-- --Barbara Koelling

HALLECK GETTUS CONGER 1863 & ROSA ELLEN MC COLLUM**********

HALLECK GETTUS CONGER, b. 17 Jan 1863, Monroe co. Iowa, d. 27 Jul 1933, Centerville, Iowa, bd Cincinnati, Iowa; son of ELIAS MILTON CONGER 1816 & MARY JANE HATTON, was md 5 Feb 1885 at Cincinnati to ROSA ELLEN MC COLLUM, b. 24 Aug 1866, Caldwell co Mo at Kingston, d. 9 July 1930 at Centerville, bd at Cincinnati. She was a dau of James & Margaret McCollum. James lost his eyesight in 1893; direct cause from Libby Prison during Civil War. Ch b. at Centerville:

1. Frederick Pearl Conger..... 3 Feb 1886-- 2 Mar 1961--Daisy Bell Cole
2. Mabel Louise Conger.....17 Aug 1887-- --Frank Glick
3. Baby Boy Conger.....19 Jul 1889--22 Jul 1889--
4. Mary EDITH Conger.....21 Jan 1894-- --Delmar Johnson
5. Clyde Raymond Conger.....22 Mar 1896--24 Dec 1961--Alta Sherman 16 Oct 1917
6. Maggie Rose Conger.....21 Feb 1898--20 Nov 1901--
7. Clara Bess Conger..... 2 Sep 1902-- 2 Sep 1930--Clinton Burneson

HANFORD CONGER 1787 & ABIGAIL MELLEN**********

HANFORD CONGER, b. 28 Dec 1787, New Fairfield, Fairfield, Conn, d. 28 Nov 1875 ; Cleveland, Cuyahoga, Ohio, son of EPHRAIM CONGER 1760 & EXPERIENCE EASTMAN, was md 10 July 1808 at Oneida co N-Yr to ABIGAIL MELLEN, b. abt 1789 Oneida co, d. 9 Sep 1[illegible]0 at Strongsville, Cuyahoga, Ohio. Ch b. at Attica, Wyoming, N-Yr:

1. Horace M. Conger.....15 Apr 1809-- 9 Jul 1881--Louise Hayden
2. Alvin Conger.....18 May 1811--10 Aug 1847--Nancy Belknap 3 Mar 1831
3. Danford Conger.....15 May 1813--14 Jul 1814--
4. Eliza Conger.....16 May 1815--28 Aug 1856--H. W. L. Leonard
5. Mary Louise Conger..... 1 Aug 1817--13 Jul 1899--William B. Smith
6. Hanford Conger.....25 Sep 1819--25 Sep 1819--
7. Juliette Conger..... 2 Nov 1820--24 Jun 1886--Jonathan Berry

Hanford Conger removed with his parents from New Fairfield, Conn., to the town of Paris, Oneida county, New York about the year 1800, and about 1810 removed again with his parents to Attica, Genesee, New York where it is said he ran a tavern and was engaged in the canal boat business. Between 1830 and 1835 he removed to East Rockport near Cleveland, Ohio, and remained in that vicinity until his death.

On 4 Mar 1817 he was appointed Lieutenant in Captain Charles Shafer's Company, in h 99th Reg of Infantry in New York. How long he served is unknown (Genesee county).

AFORD ADELBERT CONGER 1821 & LORANCE DEMARY**********

HANFORD ADELBERT CONGER, b. 23 Sep 1821, Attica, Wyoming, N-Yr, d. 4 July 1883 at hitewater, Walroth, Wscn, son of EPHRAIM CONGER 1795 & ALMIRA ABBOTT, was md 15 Mar 83 at Whitewater to LORANCE DEMARY, b. abt 1823 at Attica. Ch b. Whitewater:

1. Eugene M. Conger.....13 Feb 1844--10 Jan 1890--Susan D. Bradford
   Anna E. Bromley
2. Juliette A. Conger.....26 Mar 1851-- Oct 1890--

ALAN ARMSTRONG CONGER 1896 & LAURA EDITH MARK**********

HARLAN ARMSTRONG CONGER, b. 30 Oct 1896, Dallas co. Iowa, d. 11 Oct 1966, Adel, alas, Iowa, son of CYRUS MASON CONGER 1858 & CATHERINE CHESTNUTWOOD, was md 25 Aug 90 at Newton, Marshall, Iowa, to LAURA EDITH MARK, b. 18 June 1909, Adel, dau of Ray ek & Gertrude Beaver. Harlan was a farmer; both Methodists. Ch b. Adel:

1. Mary Elizabeth Conger.....30 Apr 1924-- --Charles R. McGimsey 3d
2. Rose Marie Conger..... 5 Feb 1928-- --James R. Hoyman
3. Charles Mason Conger.....12 Jan 1937-- --Doris Jean Huston

ALAN HENDRICKS CONGER 1889 & BERTHA R. RODMAN**********

HARLAN HENDRICKS CONGER, b. 29 Aug 1889, Clarksville, Arkn, son of HENRY MILES CON- 1864 & MARGARET MC KINNEY, was md 7 June 1915 at Altus, Arkn to BERTHA R. RODMAN, b. 28 July 1884, Miss, d. 25 Nov 1940 Van Buren, Arkn, dau of Capt William DeKalb Rod- ns. & Miss Crumpton. Ch b. Van Buren:

1. Margaret H. Conger.....29 Jun 1916-- 2 Dec 1965--A. Wiltz Falton
   15 Jun 1940

HARLEY CONGER 1897 & PANSY BELL BAILEY & HELENE RATEUKE TAYLOR**********

HARLEY CONGER, b. 30 Mar 1897, Hedrick, Keokuk, Iowa, son of JOHN THOMAS CONGER 1861 & LAURA VIOLA BURTLOW, was md 5 Aug 1923 at Hoxie, Sheridan, Kans to PANSY BELL BAILEY, b. 29 Apr 1905, Butler co. Kans, d. 28 July 1939 at Burlington, Kit Carson, Colo, bd Fairview Cem, dau of James Ellsworth Bailey & Sarah Bell Stice. 1st ch b. Quinter, Kans, others at Burlington.

1. Milton Bailey (Pete) Conger.....1 Oct 1924-- --Marjorie I. Schmidt
2. Harley Conger..... 4 Dec 1935-- --Alice Joy

Harley was md 9 Mar 1940 at Sharon Springs to HELENE RATEUKE TAYLOR. On 9 Sep 1953 he adopted her children at Littleton, Arapahoe county, Colo. Res: Burlington.

1. Shirley Ann Conger..... 9 Nov 1935-- --
2. Carole Helene Conger.....19 Mar 1939-- --Loyd Rudy

RLEY CONGER 1935 & ALICE IRENE JOY**********

HARLEY CONGER, b. 4 Dec 1935, Burlington, Kit Carson, Colo, son of HARLEY CONGER 97 & PANSEY BELL BAILEY, was md 3 Feb 1957 at Burlington to ALICE IRENE JOY, b. 15 1936, Vona, Kit Carson, Colo, dau of Everett C. Joy & Anna May Schreiner. Harley i a minister of the Church of Christ. 1st 2 ch b. Seattle, 3rd at Renton, Wash. Res: 2 est Casino Rd, Everett, Wash.

1. Tammy Lynn Conger..... 9 Jul 1958-- --
2. Valerie Jean Conger.....30 Mar 1962-- --
3. Brent Harley Conger.....15 Oct 1968-- --

HARMON CONGER 1835 & BINY ANDREWS**********

HARMON CONGER, b. 10 Dec 1835, Freetown, N-Yr, d. in Arizona, son of JOSEPH CONGER 1805 & ELECTA HAMMOND; 1st wife unknown. Had issue:

1. Ella Conger..... abt 1859-- --

Harmon md BINY ANDREWS of Tompkins, N-Yr.

1. John B. Conger..... abt 1865-- --
2. Daughter
3. Daughter

Harmon and first wife separated. After her death he took Ella into his second family. One day he took Ella with him and they disappeared; were never heard from.

HARMON SWEETLAND CONGER 1816 & LUCY CANFIELD & ADELAIDE ATKINSON**********

HARMON SWEETLAND CONGER, b. 9 Apr 1816, Freetown, Cortland, N-Yr, d. 22 Oct 1882 a Janesville, Rock, Wscn, son of JOHN CONGER 1845 & HANNAH CHANDLER, was md in 1845 to LUCY CANFIELD. No issue. He was md in May 1863 to ADELAIDE ATKINSON. Had issue:

1. Lucy Conger..... abt 1865-- --Ira L. Randall

At the age of 19 Harmon Sweetland Conger engaged in the study of law, in Cortland county, New York. While occupied with this study he purchased the Cortland County Whig and edited it for five years. At that time the period of study before being admitted to the bar was seven years. Three years of actual practice was required before one could be admitted as counselor at law, and then only upon another examination. In 184 he was nominated by the Whig party and elected to Congress as a Whig.

He was a member of the House of Representatives at Washington, D.,C., during the 30th and 31st terms of Congress, representing Cortland County, New York.

In 1854 he retired from political life, and practiced law for a time in Cortland, New York. In 1855 he removed to Janesville, Wisconsin, where he also practiced law. In 1870 he was nominated and elected Judge of the Supreme Court of Wisconsin, and re-elected in 1876. He died in 1882 while discharging his official duties.

HAROLD FREDERICK CONGER 1915 & PAULINE GULICK & ELSIE CHING**********

HAROLD FREDERICK CONGER, b. 29 May 1915, Honolulu, Hawaii, son of OMAR DAVID CONGER 1817 & ADA FLORENCE RAWLINS, was md in 1936 at Honolulu to PAULINE GULICK, b. 12 Feb 1921 at Honolulu, dau of Charles Gulick & Ann Voller. Ch b. Honolulu:

1. David Frederick Conger.....23 Jun 1939-- --Anne Yvonne Gagne

Harold was md 2 June 1956 to ELSIE CHING, b. 6 Oct 1928, Paia, Maui, Hawaii, dau of Henry Yau Ching & Annie Louise Murray. Had issue:

1. Wanda Lynn Nani Conger..... 4 Aug 1957-- --

HAROLD HUGH CONGER 1902 & MILDRED EASTER TOMPKINS**********

HAROLD HUGH CONGER, b. 5 Oct 1902, Westerlow, Albany, N-Yr, d. 3 Feb 1966, Bethlehem, N-Yr, son of HUGH H. CONGER 1871 & FLORENCE BRATE; was md 5 Sep 1921 at New Scotland, Albany, N-Yr to MILDRED EASTER TOMPKINS, b. 5 Sep 1905, New Scotland, dau of Calvin Tompkins & Ethel M. Jolsin. Harold worked at GE; both were Lutherans. Mildre is always helping people and doing constructive work; likes to travel. Son b. at Ber:

1. Raymond E. Conger.....21 Jun 1926-- --Mary E. Decker

HAROLD JEWELL CONGER 1909 & LERA HAINES DIXON**********

HAROLD JEWELL CONGER, b. 28 Dec 1909, Oklahoma City, Okla, son of WILLIAM POTTER CONGER 1846 & JESSAMINE LEE, was md 31 Dec 1931 at Jeffersonville, Indn to LERA HAINES DIXON, b. 28 May 1913, Upton, Larue, Ky, dau of Henry Lawrence Dixon & Bess Turner. Harold is Chief of Placement, U. S. Dept of Labor. Res: 768 Greenridge Lane, Louisville, Kntc. 1st 2 ch b. Danville, Pa, 3rd at Louisville, Kntc.

1. William Lawrence Conger.....19 Jun 1937-- --Carol Ann Seaton
2. Richard Byron Conger.....16 Aug 1939-- --Betty Mae Jones
3. Stephen Lee Conger.....26 Mar 1950-- --

OLD LEE CONGER 1894 & HELEN ALICE VAUGHN**********

HAROLD LEE CONGER, b. 19 June 1894, Georgia, Franklin, Vt, d. 22 Jan 1922 White er Jct, Windsor, Vt, R. R. accident, bd. Hope Cem. E. Georgia Plains, son of CHAR- HENRY CONGER 1872 & NELLIE KEMPTON; was md 20 Apr 1912 at St. Albans to HELEN CE VAUGHN, b. 11 Jan 1895, Chazy, N-Yr, dau of Herbert Vaughn & Alice Minckler. 1st o. Georgia, 2nd Swanton, others at St. Albans, Vt.

1. Marjorie Irene Conger.....27 Nov 1912-- 3 Sept 1913 (cholera)
2. Charles Herbert Conger.....28 Dec 1913-- --Rosamond E. Torok
3. William Gordon Conger.....21 Nov 1915-- --Pauline L. Edwards
4. Raymond Harold Conger..... 1 Nov 1916-- 4 Dec 1916--Pneumonia
5. Gladys Hazel Conger..... 2 Feb 1918-- --Carl Guy Minckler 12 Apr 1936
6. Elva June Conger..... 6 Jun 1919-- --Charles Edwin Wells 7 Jan 1937
7. Lee Roger Conger..... 3 Jun 1921-- --Mary P. Vincelette

Harold was a farm laborer on Will Warner's farm, a milk peddler in 1916 at St. lans, night watchman and RR fireman. Someone accidentally left track switches open. old, seeing the trains were going to collide, jumped in an effort to get clear and a cut in two across the hips.

His widow Helen married 2nd Arthur Martell in Grand Isle on 14 Aug 1922. He was iled in an automobile accident in 1948. Since then she has lived with son William. y Arthur she had Floyd Edward b. 21 Jan 1923, Carl Robert b. 3 Mar 1924, Celia Beatrice b. 9 Sep 1925, Myrtle Irene b. 5 Dec 1928, Herbert George b. 19 May 1931, Leona Ma b. 9 Nov 1933 and Gloria Barbara Martell b. 24 Oct 1935.

OLD ORYBIE CONGER 1935 & PATSY ANN OWEN**********

HAROLD ORYBIE CONGER, b. 14 Apr 1935, Piney Fork, Crittenden, Ky, son of SAMMIE TERSON CONGER 1904 & OPAL MAY HOLMES, was md 4 Sep 1954 at Marion to PATSY ANN OWEN b. 19 Jan 1938 at Marion, dau of Dalton Owen & Nettie Campbell. Harold is a foreman in TV; likes art, music, hunting and fishing. Patsy shares his hobbies. Both are Baptists. Res: Kensington, Evansville, Indn. 1st ch b. Salem, Ky, 2nd Evansville, Ind.

1. Deborah Ann Conger.....28 May 1955-- --
2. Carol Jean Conger..... 4 Dec 1964-- --

ROLD SHERMAN CONGER 1916 & LILLIAN LORRANE MC INTOSH**********

HAROLD SHERMAN CONGER, b. 13 Oct 1916, Tremonton, Utah, son of WARREN ROBERT CONG- E 1883 & ADNA FRAZIER, was md 10 June 1939 at Tiajuana, Mex to LILLIAN LORRANE MC INTOSH, b. 4 June 1915, San Francisco, Clfr, dau of Donald Ross McIntosh & Mary Licner- si. Harold served in the U.S. Navy; retired as a high ranking officer. He is a Lat- t Day Saint. 1st ch b. Los Angeles; 2nd at San Diego, Clfr.

1. Terry Warren Conger.....26 Mar 1941-- --Elaine V. Clark
2. Darrell Roy Conger.....20 Aug 1943-- --Linda D. Marl

ROLD THOMAS CONGER 1928 & MARY FRANCES STASHIA**********

HAROLD THOMAS CONGER, b. 13 Feb 1928, Manchester, Merriweather, Grg, son of CAS- R PARKER CONGER 1894 & ANNIE ROSETTA GARDNER, was md 23 Sep 1948 at Barnesville, Imar, Grg to MARY FRANCES STASHIA, b. 7 Apr 1929, Barnesville, dau of Hubert Austin Stashia & Louise Miller. Harold is in Areo-Space engineering; Mary does clerical rk. Both are Presbyterians. Res: 4436 Summer Hill Dr, Macon, Grg 31204. 1st ch b.

Griffin, Grg, 2nd & 3d at Macon:
1. Harold Thomas Conger..... 6 Jul 1950-- --
2. Mitchell Stashia Conger.....16 Jan 1957-- --
3. Austin Parker Conger..... 4 Aug 1969-- --

HARRISON CONGER 1842 & HARRIET HOWARD & JOSEPHINE BURCH**********

HARRISON CONGER, b. 9 Aug 1842, Pierrepont, Jefferson, N-Yr, d. 18 June 1877, Li., Rock, Wscn, son of EZRA CONGER 1817 & SARAH CADY, was md 12 May 1860 to HARRIET HOWARD b. 1843, Pierrepont, d. 16 May 1867. Ch b. Pierrepont:
1. Ora Conger..... 2 Dec 1861--11 Oct 1887--
2. Ada Conger.....22 Jun 1863-- --Chauncey Francisco
3. Abigail Conger.....28 May 1865--28 Nov 1871--
4. Ezra Conger.....24 Jan 1867--12 Apr 1879--

Harrison was md 9 Mar 1870 to JOSEPHINE BURCH. Had issue:
1. Della Conger..... 7 Jan 1871-- 8 Aug 1872--
2. Cora Conger.....26 Apr 1874-- --Edwin Clydenpeller

HARRISON A. CONGER 1888 & MARIE LLOYD**********

HARRISON A. CONGER, b. 19 Aug 1888, Davison, Genesee, Mchg, son of ALBERT B. CONGER 1856 & CARRIE MILLER, was md 3 Mar 1909 at Saginaw, Mchg to MARIE LLOYD, b. 12 Apr 1892, of Owosa, Mchg, dau of Arthur Lloyd & Emma Ingraham. Harrison is a salesman. Res: Ridgewood Dr. Box 42, Zephyrhills, Fla 33599; formerly lvd near Oakley, Mchg.
1. Carol N. Conger.....12 Feb 1911-- --Frank McClure
24 Dec 1928
2. Dale E. Conger.....21 Dec 1917-- --Phyllis Kurtz
15 May 1942

HARRISON G. CONGER 1814 & DENIZA A. SEELEY**********

HARRISON G. CONGER, b. 9 Oct 1814, Bangor, N-Yr, d. 22 May 1898, son of ABEL CONGER 1783 & PHOEBE DORRIS STRATTON, was md to DENIZA A. SEELEY, b. 3 Apr 1820, Rutland, Ohio, d. 23 May 1893, Davison, Mchg. Ch b. Flint, Genesee, Mchg:
1. Mary Jane Conger.....28 Nov 1842--16 Jul 1846--
2. Pierce A. Conger..... 5 Sep 1844--23 Jan 1847--
3. Mark D. Conger.....24 Aug 1846--27 Jun 1895--Louisa Corte
Jennie Hoyle
4. Andelia Conger.....25 Oct 1848--11 Oct 1896--
5. Fidelia Conger.....26 Mar 1851-- 3 Sep 1890--
6. Ida Almira Conger.....14 Apr 1857-- --

HARRISON W. CONGER 1877 & GRACE L. FILKINS**********

HARRISON W. CONGER, b. 15 Sep 1877, son of MARK D. CONGER 1846 & LOUISA M. CORT, md GRACE L. FILKINS. Had issue:
1. Harold Conger..... abt 1905-- --

HARRY CONGER 1918 & DARLENE ELLEN AUBERT**********

HARRY CONGER, b. 27 Jul 1918, Kiowa, Pittsburg, Oklh, son of JOHN BRAXTON CONGER 1882 & ESTELLA YANCY MORROW, was md 24 Dec 1938 at Merced, Merced, Clfr to DARLENE ELLEN AUBERT, b. 25 Apr 1920, Manteca, San Joaquin, Clfr, dau of Francis Rene Auber & Alta Lavina Petee. Harry is a lumberman; "Mechanical talents earns the living an hobbies are outdoor sports and recreation." Darlene does social work, likes music a cooking. Res: Box 61, Wilseyville, Clfr, 95257. 1st ch b. Merced, 2nd San Andrea.
1. Rhaelene Alta Conger..... ...14 Aug 1942-- --Bennie L. Wimberly
28 Dec 1958

2. Ellen Renee Conger..... 2 Jun 1954-- --

ARY CALVIN CONGER 1931 & CHRISTINE FOSTER**********

HARRY CALVIN CONGER, b. 10 June 1931, Iowa City, Iowa, son of ERNEST CONGER 1898 & HRISTINE FOSTER, was md 21 Dec 1951 at Gladstone, Mchg to MARILYN FRANCES BERGMAN, b. 7Feb ____ in Mchg, dau of Harold Bergman & Ann Sandmore. Res:R.R. 1, Box 43, Hiwan ills, Evergreen, Colo, 80439. 1st ch. b. Escanaba, Mchg, 2nd & 3d at Denver, Colo.

1. Kristine Ann Conger.....29 Jan 1956-- --
2. Carolyn Kay Conger.....12 Nov 1958-- --
3. Melissa Conger.....27 Feb 1964-- --

ARY EDGAR CONGER 1939 & CATHERINE EDITH MC DAVID**********

HARRY EDGAR CONGER, b. 30 Jan 1939, Socorro, Socorro, N-Mx, son of EDWARD VALLES CGER & ELCO DAVIS, was md 29 Aug 1959 at Kilgore, Gregg, Txs to CATHERINE EDITH MC AID, b. 12 Feb 1939, Kilgore, dau of Finis Eugene McDavid & Edith Ramsey. He is a rftsman; she a teacher. Res: 10715 Garrick, Houston, Tex, 77092. Ch b.Pasadena,Tex.

1. Steven Todd Conger.....18 Oct 1961-- --
2. Alison Beth Conger.....13 May 1963-- --
3. Amy Julianne Conger.....18 Jan 1966-- --
4. Jeffrey Eugene Conger.....29 Aug 1967-- --

ARY ELMER CONGER abt 1912 & EDNA LAVINA HOVERMALE**********

HARRY ELMER CONGER, b. abt 1912, md EDNA LAVINA HOVERMALE, b. 7 Dec 1915, Russell-ille, Ind, d. 29 Mar 1968, Westwood, Clfr, dau of Kiah C. Hovermale & Edith Smiley. Ch b. Indianapolis, Indn:

1. Gary Lee Conger.....10 Aug 1937-- --Sharon Dee Johnson

RRY GARFIELD CONGER 1881 & DAISY PARNS**********

HARRY GARFIELD CONGER, b. 19 Mar 1881, Conger, Pa, son of DAVID ALLISON CONGER 1853 ANNAH CRUMSINE, was md 25 Apr 1902 at Waynesburg, Pa to DAISY PARNS, b. 30 Mar 1886 f's Creek, Pa. Ch b. Prosperity, Pa:

1. Francis L. Conger.....10 Oct 1903-- --
2. Mary E. Conger.....24 Dec 1905-- --
3. Daisy (Dorsey?) Conger..... 2 Sep 1907-- --
4. Sarah Conger..... -- --
5. Ralph Conger..... -- --

RRY LEON CONGER 1893 & WILHEMINA BECK**********

HARRY LEON CONGER, b. 22 Nov 1893, Hannibal, Mo, son of WILLIAM ENOCH CONGER 1865 RANCES PRENTIS MAUPIN, was md 23 Nov 1913 to WILHEMINA BECK, b. 30 May 1895, Champaign, Illn, dau of William Thomas Beck & Etta Jane Poe. Harry is a retired RR mechanic foreman; now raises chickens and gardens.

1. Blanche Ruth Conger.....27 Dec 1916-- --Harry J. Linfesty
2. Constance Roberta Conger.....22 Nov 1918-- --R. D. Cole
3. Robert Briston Conger.....31 May 1921-- -- unmd
4. William Wellington Conger..... 4 Aug 1925-- --

Robert Briston Conger resides at 14926 Bad Lona Dr, LaMirada, Clfr, 90639.

RRY WESTFALL CONGER 1879 & MABEL FRANCES LIDDLE**********

HARRY WESTFALL CONGER, b. 10 July 1879, Brookfield, Mo, d. 17 Mar 1939, Mobridge, lworth, S-Dk, bd Marion, Iowa, was md 5 June 1901 at Marion, Linn, Iowa, to MABEL

FRANCES LIDDLE, b. 14 Sep 1881, Freeport, Illn, d. 8 May 1954, Marion, Iowa, dau of Charles Liddle & Sarah Speh. Harry was a railroad engineer; hobbies hunting and fishing. Mabel liked to cook and keep house. He was a Presbyterian; she a Methodist. Ch b. at Marion, Iowa. Dau Helen, a retired telephone operator, resides at 487 11th St. Marion, Iowa 52302.

1. Helen Louise Conger.....15 Feb 1904-- --unmd
2. Charles William Conger.....12 Jan 1906--18 Jan 1908--

HARRY WILLIAM CONGER 1887 & BYRD EDNA ESTY**********

HARRY WILLIAM CONGER, b. 6 July 1887, Richford, Franklin, Vt, d. 31 Mar 1958, Hartford, Conn, son of REUBEN ANSON CONGER 1840 & NELLIE B. SEARS, was md 24 July 1914 at Hartford to BYRD EDNA ESTY. Had issue:

1. Nellie Elizabeth Conger..... --28 Apr at age 22
2. Dorothy C. Conger..... -- --Howard D. Dohm, 1944

Dorothy resides at 600 Indian Springs, Novato, Clfr, 94947; ch Eric Raymond Dohm b. 3 Mar 1949 and Deborah Dohm.

HARTE CONGER 1818 & MARY**********

HARTE CONGER, b. 24 May 1818, Grg, son of SIMEON CONGER 1789 & JANE VOWEL, was in the Marietta Dist, Cobb Co Grg 1850 census. His wife Mary was b. 1818. Issue:

1. James C. Conger..... 6 Aug 1843--23 Jun 1907--Mary Ann Cope
2. Sarah J. Conger age 5..... 1845-- --
3. Francis (f) Conger age 3..... 1847-- --

HARVEY HILL CONGER 1897 & RUTH BLAKENEY**********

HARVEY HILL CONGER, b. 9 May 1897, China Spring, McLennan, Txs, d. 9 Jan 1968, Midland, Midland, Txs, bd Resthaven Memorial Park, son of JAY DEE CONGER 1872 & IDA HILL, was md 18 Oct 1930 at Midland to RUTH BLAKENEY, b. 7 Sep 1906, Graham, Txs, dau of Basil Hampton Blakeney & Maude Cowden. Harvey was a rancher, family man, a leader in his community and church (Presbyterian). Ruth is interested in many arts and crafts. Res: 1600 Country Club Drive, Midland, Tex, 79701. Ch b. Midland:

1. Ruth Elaine Conger.....17 Nov 1935-- --Gerald Gene Wood DIV
2. Eloise Conger.....17 Nov 1935-- --Robert M. Davenport

Elaine wrote of her father, "Daddy was intelligent, conservative, informed, and he made decisions based on Christian ethics. He was reserved but congenial, was very active, led an orderly life at home and in business. He had a deep love for his wife and daughters, and a love for ranching."

HARVEY EUGENE CONGER 1841 & PHOEBE LAVANTIA WHEELER**********

HARVEY EUGENE CONGER, b. 20 Oct 1841, d. 5 May 1901, son of UZZIAH CONGER 1789 & HANNAH WEST, was md 14 Feb 1866 at Knoxville, Illn to PHOEBE LAVANTIA WHEELER, b. 6 Nov 1885. Had issue:

1. Vera Hannah Conger..... 9 Jul 1870-- --Wm Henry Rollins 12 Nov 1902
2. Jay Dee Conger.....18 May 1872--30 May 1957--Ida Dean Hill
3. Helen Wheeler Conger.....23 Oct 1874-- --Wm A. Poage 8 June 1897
4. Harvey Everett Conger.....30 Jun 1879-- --

According to the Wheeler Fam (929.2 W 561 + W) p. 748, Harvey had ch Vera and Dwight. The latter is not listed in the Charles L. Conger records.

HARVEY M. CONGER 1886 & MARY ELLEN FOSDICK**********

HARVEY M. CONGER, b. 6 Nov 1886, son of WILLIAM M. CONGER 1848 & LOUISE DONNER, ...s md 12 Mar 1908 to MARY ELLEN FOSDICK. Had issue:

1. Lillian Conger.....31 Oct 1908-- --

...ARVEY W. CONGER 1857 & LEORA BANCROFT**********

HARVEY W. CONGER, b. 9 Nov 1857, d. Aug 1932, son of ELIAS JACKSON CONGER 1828 & ...IANDA MILLER, was md 30 Oct 1883 to LEORA BANCROFT. Had issue:

1. Infant son..... 1886-- --
2. Jay E. D. Conger.....28 Dec 1888--22 Feb 1920--Glenna Tiebout 25 Dec 1912
3. Blanche Conger.....30 Aug 1891-- --Bernard Warfel
4. Helen Conger..... 3 Sep 1902-- --Howard Sidle
5. Dorothy Conger.....24 Dec 1903--27 Aug 1904--

...ARVEY WILLIS CONGER 1888 & ROXIE ELVIRA OVERHOLSER**********

HARVEY WILLIS CONGER, b. 9 June 1888, Codell, Kans, d. 23 Feb 1960, San Antonio, ...x, bd East Hill Cem, Ft Stockton, Pecos co, son of DAVID CONGER 1861 & SARAH ELLA ...CBS, was md 30 Jan 1910 at Salina, Kans to ROXIE ELVIA OVERHOLSER, b. 18 Jan 1890, ...ekins, Oklahoma, Okla, d. 20 Mar 1952 Ft. Stockton, bd East Hill Cem, dau of James ...eton Overholser & Susan Dell. Ch b. Tremonton, Utah:

1. Lola Irene Conger..... 7 Apr 1913-- --Henry W. Simmons 3 Feb 1935
2. Leo Arnold Conger.....19 Mar 1914-- --Frances O. Rogers 26 July 1944
3. James Leslie Conger.....25 Jan 1916-- --Bernilsen N. Wilson 24 July 1938

Lola and Henry Simmons had dau Jacqualine Ann Simmons b. 5 July 1937, Carlsbad, ...-x, d. 5 July 1937.

...ARVEY WINFORD CONGER 1939 & PATRICIA FRILLS**********

HARVEY WINFORD CONGER, b. 1 Sep 1939, Crayne, Ky, son of SAMMIE PATTERSON CONGER ...4 & OPAL MAE HOLMES, was md 6 July 1957 at Marion, Ky to PATRICIA FRILLS, b. 11 Feb ...7, dau of Patrick Frills & Bea Martin. Res: 3124 Allegheny, Columbus, Ohio,43209. ...s & 2nd ch b. Evansville, Indn, 3d at Indianapolis.

1. Kathleen Lynn Conger.....22 Feb 1958-- --
2. Crystal Lee Conger.....10 Nov 1960-- --
3. Kenneth Eugene Conger.....20 Aug 1963-- --

...DGES ABIJAH CONGER 1842 & BERNECIA MITCHELL **********

HEDGES ABIJAH CONGER, b. 15 Feb 1842, Athens, Clarke, Grg, d. 7 Nov 1906, Athens, ...s of DAVID CONGER 1808 & ELIZABETH YOUNG, was md 12 Sep 1866 at Athens to BERNECIA ...CHELL, b. 15 Jan 1848, d. 26 Sep 1922. Ch b. at Athens:

1. Bessie Mae Conger.....22 Feb 1868--31 Jan 1941--Paul S. Stribbling
2. Mary Belle Conger..... 5 Dec 1870-- --David L. Carmichael
3. Nettie Conger.....19 Apr 1872-- Feb 1902--Tom Morris
4. David Conger.....14 Jul 1874-- 1 Aug 1926--Talsie D. Holland
5. Lucy Ellis Conger.....19 May 1876-- 9 Sep 1942--Crawford E. Little 2 Nov 1905
6. Elizabeth Conger.....12 Mar 1878-- 1 Sep 1921--unmd
7. John Talmadge Conger.....15 Feb 1880--22 Jun 1958--Margaret Skelton
8. Fanny Turner Conger.....25 Dec 1887-- 1889--

Oath of Alligiance of H. A. Conger to Constitution of Union of States, Sept 9, ...5, Franklin Co, student,fair complexion, dark hair & eyes, 5'11", age 22.

HENRY CONGER abt 1784 & SUSAN MOULD**********

HENRY CONGER, b. abt 1784, Rahway, N-Jr, son of JOHN CONGER 1758 & PHOEBE SMITH, was md abt 1805 to SUSAN MOULD. Known issue:

1. Amelia Conger..... abt 1807-- --Joseph Chandler
2. Alfred Conger..... abt 1809-- --
3. Emma Conger..... abt 1811-- --
4. Sarah Conger..... abt 1813-- --

HENRY CONGER 1820 & LUCINDA**********

HENRY CONGER, b. 1820, Mt Airy, Hamilton, Ohio, son of DANIEL CONGER 1788 & MARY GOUDY, and wife LUCINDA, b. 1827, Ohio, were in the 1850 Cincinnati census, Green Twp. Henry was a cooper. Children according to the census:

1. Ann E. Conger..... 1846-- --
2. Sarah Conger..... 1848-- --

HENRY CONGER abt 1825 & ORRIE LEWIS**********

HENRY CONGER, b. abt 1825, N-Yr, md ORRIE LEWIS, b. Sunderland, Vt. Had issue:

1. William Conger..... 1852-- 6 May 1923--

HENRY CONGER 1907 & ELLEN LOUISE TOUSLEY**********

HENRY CONGER, b. 21 Sep 1907, Hammond, St. Lawrence, N-Yr, son of ADAM ELLIS CONER 1888 & GLADYS LUELLA DAVIS, was md 21 Nov 1931 at Theresa, Jefferson, N-Yr to ELL LOUISE TOUSLEY, b. 23 Mar 1916, Theresa, dau of Harvey Tousley & Ethel Countryman. Hery was a farmer; both were Methodists. 1st ch b. Watertown, 2nd Ogdensburg, N-Yr:

1. Sandra Lee Conger..... 2 Dec 1953-- --
2. Debra Ann Conger.....10 Oct 1955-- --

HENRY CONGER 1849 **********

HENRY CONGER, b. 15 Apr 1849, was the son of SAMUEL CONGER 1818 & MELISSA GILLET Ch b. Williamsport, Warren, Indn; all married.

1. Maude Conger.....15 Aug 1880-- --
2. Earl J. Conger.....27 Jan 1883-- --
3. Elizabeth Conger.....25 Apr 1885-- --

HENRY A. CONGER 1842 & MARY ALLEN**********

HENRY A. CONGER, b. 24 July 1842, Danby, Vt, d. 2 Apr 1905, Oxford, Wscn, son of ALLEN TAYLOR CONGER 1821 & JANE GORDON, was md 18 July 1866 to MARY ALLEN, b. 14 Mar 1850, Walworth, Wscn. Henry was a Pvt, 19th Inf Reg. Co. D--Res: Oxford, Wscn. Enl 26 Feb 1862. Approximated death dates submitted by Duane H. Conger.

1. Jennie Conger.....11 Jun 1867--13 Feb 1885-
2. Elmer Conger.....27 Dec 1869-- Aug 1946--Lottie Peterson
3. Charles F. Conger.....27 Sep 1871-- 7 Jun 1904--Addie Proctor
4. Blanche F. Conger.....31 Jan 1878-- abt 1965--Charles DeLong
5. Arthur G. Conger.....21 Dec 1880-- abt 1958--Minnie Higbee
6. Rhoda F. Conger.....22 Dec 1889-- abt 1962--

HENRY AMOS CONGER 1860 & FANNY ANDERSON**********

HENRY AMOS CONGER, b. 8 Apr 1860, Quitman, Wood, Txs, son of (ELI) MARTIN CONGER 1815 & JUDITH BUFFORD, was md 25 Oct 1880, Mineola, Wood, Txs to FANNY ANDERSON. Ch

nd d Mineola:

1. Essie Conger.....	1887--	1888--
2. Infant Conger.....	1889--	1889--

Dr. Henry Amos Conger (Amos Henry?) was educated at Louisville Med Col; moved to ucan, Okla 1892; engaged in drug business; practiced medicine; engaged in real es-ae and banking business; d. 26 Mar 1928.

ERY CASSIUS CONGER 1880 & MARGARET PROVOST**********

HENRY CASSIUS CONGER, b. 1880, Avon, S-Dk, d. 1910 Avon, bd Hill Church, son of ASIUS M. CONGER 1851 & JULIA BRUGIER, md MARGARET PROVOST, b. Walthill, Thurston, bs, bd Kansas City, Kans, dau of William Provost (½ Oglala) & Julia Barada (¼ Omaha).

1. Eva Julia Conger.....	12 Nov 1903--	--George G. Nichols
2. Patrick H. Conger.....	1905--	1940--Ella Kelly
3. Alice Conger.....	1907--	--Alvin Bauer
4. Theodore W. Conger.....	25 Mar 1909--	--Julia Wishcoby
5. Genevieve Conger.....	abt 1912--	--unmd

ERY CLAY CONGER 1839 & MARY E. CHURCH, MARY STAR WAKEMAN, MARY TABOR**********

HENRY CLAY CONGER, b. 18 Nov 1839, d. 26 Mar 1926, Orange, Essex, N-Jr, son of CN CARVER CONGER 1803 & CAROLINE B. MINGUS, wad md 6 Apr 1862 to MARY E. CHURCH.Ch:

1. Henry Clay Conger.....	31 Oct 1864--25 Apr 1951	--Elizabeth See Wilson
2. Julia S. Conger.....	2 Jan 1872--	--Adelbert A.Kenyon

Henry's 2nd wife was Mary Star Wakeman, and 3d Mary Tabor.

ERY CLAY CONGER 1864 & ELIZABETH SEE WILSON**********

HENRY CLAY CONGER, b. 31 Oct 1864, New York City, d. 25 Apr 1951, East Orange,N-Jr so of HENRY CLAY CONGER 1839 & MARY E. CHURCH, was md 14 Nov 1888 at New York City to IZABETH LEE WILSON, b. 8 Feb 1866, New York City. 1st ch b. NYC, others E.Orange:

1. Kenneth Wilson Conger.....	7 Jan 1890--	--Jane Mitchell Carr
2. Edith Conger.....	22 Sep 1894--	--Joseph A. Gill 14 Nov 1927
3. Henry Clay Conger.....	22 Dec 1897--	--Gertrude McClintock

ENRY CLAYTON CONGER 1849 & SARAH SMITH**********

HENRY CLAYTON CONGER, b. 23 Aug 1849, Preble co Ohio, d. there 31 Aug 1908, son of GES CONGER 1807 & PHOEBE PRICE, was md 5 Mar 1871 to SARAH SMITH, b. 15 June 1849. Ch b. Preble co:

1. Oscar Conger.....	8 Oct 1873--	5 Aug 1885--
2. Shelby Conger.....	26 Jul 1875--	4 Apr 1883--
3. Della May Conger.....	7 Mar 1880--	--
4. Ruth Conger.....	11 Nov 1881--	--

HENRY DANIEL CONGER 1910 & MYRTLE LEE HESTEN**********

HENRY DANIEL CONGER, b. 11 Mar 1910, Sparks, Grg, son of JOSEPH WALTER CONGER 134 & CARRIE GRIFFIN, was md 17 July 1932 at Sparks to MYRTLE LEE HESTEN, b. 2 Oct 112 at Nashville, Grg, dau of Gordon Hesten & Rosetta Rowan. Henry is an ordained nister. Res: Box 183, Sparks, Grg 31647. Ch b. at Sparks:

1. Wendell Derwood Conger.....	8 Jun 1933--	--Mary Conart
2. Margarette Louise Conger.....	25 Jan 1935--	--Mack Gidden
3. J. W. Conger.....	22 Apr 1937--	--Fay Grimes
4. Jacob Conger.....	19 Jul 1940--	--Laurene Nasworthy
5. James Cecil Conger.....	27 Jun 1949--	--Vena Carver

HENRY ELLIOTT CONGER 1821 & ZULENA KELLOGG & ELIZABETH STRONG**********

HENRY ELLIOTT CONGER, b. 5 Sep 1821, Montgomery, Orange, N-Yr, son of HIRAM ELLI IOTT CONGER 1801 & SALLY ANN CRIST, was md 25 Jan 1845 to ZULENA KELLOGG, b. 18 Nov 1823 at Montgomery, d. 24 Jan 1858. Ch b. Montgomery:

1. Hiram Elliott Conger.....12 Aug 1846--24 Sep 1846--
2. Zulena Pamela Conger.....21 Aug 1848--22 Jan 1875--Leslie B. Cook 4 Dec 1870
3. Ella Louise Conger.....29 Jan 1852--Walter Boone 10 Dec 1873
4. William Henry Conger.....12 Nov 1856--Amelia McGoverny 26 Jan 1878

HENRY ELLSWORTH CONGER 1877 & EMMA LOUISE NIEDERMEYER**********

HENRY ELLSWORTH CONGER, b. 23 Sep 1877, Chilacothe, Mo, d. 21 Oct 1963 at Medfor Jackson, Orgn, bd there, son of ELIAS CONGER 1842 & COLISTA SPOONER, was md 11 Nov 1909 at Jacksonville, Jackson, Orgn to EMMA LOUISE NIEDERMEYER, b. 4 Feb 1889, Talmad Otoe, Neb, dau of Louis Niedermeyer & Charlotte Bergfeldt. Henry, a farmer, was acti in all things agricultural--a leader in the Grange, Farm Co-Op, county and state Agriculture committees. Emma was an active participant in garden clubs and Home Exten sion organizations--a wonderful mother and homemaker. Ch b. at Medford:

1. Homer Alvin Conger.....25 Oct 1911--Margaret Purcell
2. Lewis Elias Conger.....21 Dec 1912--Maurine Shearer
3. Doris Charlotte Conger..... 4 Jul 1914--Wm E. Caldwell
4. Leona Marian Conger.....10 Dec 1915--Leslie Sutherland

HENRY ELTA CONGER 1881 & MARGARET B. GLASGOW**********

HENRY ELTA CONGER, b. 23 Dec 1881, Crittenden co Ky, son of (JOHN) BENJAMIN CON ER 1853 & PLEASANT CORDELIA VAUGHN, md MARGARET B. GLASGOW, b. 1888, d. 30 May 1969 bd Providence Cem. Known issue:

1. Mattie Lee Conger..... -- --Waldon Castleberry
2. Newton Conger..... -- --
3. Edna Conger..... -- --Charles White
4. Elsie Conger..... -- --Lonnie Davenport
5. Charles Conger..... -- --
6. Clifton Conger..... -- --

HENRY EUGENE CONGER 1871 & ANNA MC ANDREWS**********

HENRY EUGENE CONGER, b. 11 Apr 1871, son of EUGENE DAVIS CONGER 1846 & FRANCES WIRT, was md 26 May 1891 to ANNA MC ANDREWS, b. 16 May 1868. Had issue:

1. Edith May Conger..... 9 Mar 1892--13 Mar 1892--
2. Henry Eugene Conger.....13 Feb 1894-- --
3. Hazel Marie Conger.....16 Dec 1896-- --

HENRY FERN CONGER 1902 & LENA EMMA GROSKREUTZ**********

HENRY FERN CONGER, b. 30 Aug 1902, Oxford, Marquette, Wscn, son of ELMER CONGER 1869 & LOTTIE M. JOHNSON, was md 11 Aug 1927 at Westfield, Marquette, Wscn, to LENA EMMA GROSKREUTZ, b. 16 Nov 1905, Oxford Twp, dau of Herman Groskreutz & Louise Klut. Henry is a retired well-driller; likes hunting and fishing; Lena likes flowers. Res Oxford, Wscn. Ch b. there.

1. Duane Henry Conger..... 5 Feb 1930--Joanne Anderson
2. Allan E. Conger.....30 Oct 1938--Carol Goldberg

Y G. CONGER 1874 & MINNIE K. KLICKMAN**********

HENRY G. CONGER, b. 17 Aug 1874, Lima, Wscn, son of AARON CONGER 1839 & MARY BAL-F, was md 6 May 1903 at Marshall, Minn to MINNIE K. KLICKMAN, b. 12 Dec 1882, Castle-r N-Dk. Known issue:

1. Merwin Conger.....18 Apr 1900-- --

RY HALSEY CONGER 1817 & JANE TUTTLE DE CAMP**********

HENRY HALSEY CONGER, b. 11 Aug 1817, Pleasant Valley, N-Jr, d. 10 Feb 1899, New nswick, N-Jr, son of STEPHEN CONGER 1783 & MARY HALSEY, was md 25 Dec 1838 at Long-wd, Morris, N-Jr to JANE TUTTLE DE CAMP, b. 9 Sep 1819, Pleasant Valley, d. 1 July 3, Neosho, Newlon, Mo, dau of Chillion Ford de Camp & Lucy Allen. 1st 5 ch b. at ongwood, rest at Charlottesburg, Passaic, N-Jr.

1. Chillion (Chilton?) DeCamp Conger, 27 Feb 1840- --Anna Ward
2. Mary Lucy Conger.....24 Apr 1841-- 1 Dec 1841--
3. Maria Louisa Conger.....23 Oct 1842-- 1 Sep 1906--David Seabury Conger
4. Alice Green Conger.....15 Mar 1844-- 5 Feb 1920--
5. Edward DeCamp Conger.....20 Jul 1845--29 Apr 1847--
6. John Henry Conger..... 5 Aug 1847--15 Jan 1935--Cornelia Wood
7. Clara Orgon Conger.....20 Feb 1849-- --Isaac D. Clark 5 Sep 1870
8. Stephen Raymond Conger.....27 Jul 1850-- 1917--Ella Stowell
9. Robert Dodd Conger.....13 Aug 1857-- --Ida White, 5 May 1884
10. Henry Halsey Conger.....23 Jun 1859--14 Dec 1922--
11. Adeline M. Conger.....18 Aug 1863-- --Fred North, 14 Aug 1884
12. Charles DeCamp Conger.....28 May 1865-- --

The will of Henry Halsey Conger, dated 17 December 1895 and proved 6 Apr 1899, ntions a son, Hal Conger, to whom he leaves land in Neosho Township, Newton county, isouri, and also a son Chillion D. and a son Stephen, to whom he leaves $100 and di-ies the residue of the estate among "my seven children", Maria Louise, Clara O., Rob-r, Adeline M., and Charles D.. Both Henry and his wife Jane are buried in the old hrhh yard of the Presbyterian Church at Rockaway, N-Jr.

Jane's father, Chillion Ford DeCamp was the son of Joseph DeCamp and Jane Ford utle. She (Jane) was the dau of Moses Tuttle and Jane Ford. Jane Ford was the daugh-e of Jacob Ford, Sr., who built Washington's Headquarters at Morristown, N-Jr. The ndation was laid in 1772 and completed in 1774, and was occupied from that year by Ford and his family until he died.

RY HALSEY CONGER 1880 & HELEN LOUISE PAGE**********

HENRY HALSEY CONGER, b. 28 Mar 1880, son of JOHN HENRY CONGER 1847 & CORNELIA WOOD md 26 May 1923 at Los Angeles, Clfr to HELEN LOUISE PAGE.

Henry Halsey Conger attended school in New Brunswick, N-Jr, and for years was con-ted with the Sayre and Fisher Brick Co., of Sayreville, N-Jr. Later he engaged in newspaper and advertising work in New York City, and later in California where he nducted his own business as H. H. CONGER CO, PUBLISHERS REPRESENTATIVES, with offic-s in San Francisco, Clfr. He resided in San Mateo.

NRY HARRISON CONGER 1865 & ELLA HARRIMAN**********

HENRY HARRISON CONGER, b. 29 July 1865, Pleasant Hill, Orgn, son of ENOCH CONGER 19 & PAMELA HALL, was md 2 Sep 1901, Long Creek, Orgn to ELLA HARRIMAN, b. 17 Apr 32, Salem, Orgn. 1st ch b. Sumpter, 2nd at Austin, Orgn.

1. Henry LeRoy Conger.....19 Sep 1904-- --
2. Virginia Conger.....26 Aug 1906-- --

HENRY HERSCHEL CONGER 1835 & ELIZABETH J. RINGLAND**********

HENRY HERSCHEL CONGER, b. 1835, Lindley's Mills, Washington, Pa, d. 20 Mar 1912 a Hackney Station, Pa, son of DAVID CONGER 1804 & MARY BELL, was md in 1863 to ELIZABET RINGLAND, b. 1839, dau of James Ringland & Sarah Stockdale. Had issue:

1. George Ringland Conger..... 8 Jun 1865--22 Oct 1929--1.Carrie L. Mounts
   2. Alice E.McAfee
2. David Omar Conger..... 2 Feb 1875-- 3 Feb 1940--Annie Swart

Henry was md 1 Oct 1890 to ANNIE V. ARNOLD. Had son, b. at Pittsburgh:

1. Russell A. L. Conger.....11 Jul 1892-- --

HENRY JOHN CONGER 1898 & VELDA MILDRED HALL**********

HENRY JOHN CONGER, b. 23 July 1898, Loup City, Sherman, Nbrs, son of JAMES WILLI CONGER 1873 & JULIA AIMEE WARREN, was md 6 Aug 1930 at Grand Island, Hall, Nbrs to VELDA MILDRED HALL, b. 11 Oct 1911, Norfolk, Madison, Nbrs, dau of Edwin Alphonso Ha & Jessie Fremont Marshall. They are Methodists. Res: 1304 N. Sycamore, Grand Islan Nbrs, 68801. Ch b. Loup City:

1. Sharon Sue Conger.....11 Dec 1940-- --William John Smith 11 Dec 1958
2. Velda Mae Conger..... 8 Jul 1945-- --Frank E. Walters 26 June 1965
3. Harriet Jaimee Conger.....21 Jan 1947-- --Melvin Conrad Meyer 15 Dec 1968
4. Ruth LaRaine Conger..... 4 Jul 1950-- --

HENRY LAWTON CONGER 1901 & ESTA SECREST**********

HENRY LAWTON CONGER, b. 23 Nov 1901, DeSota, Iowa, son of EDWARD COCHS (COX?) CO GER 1848 & FLORA HAGGARD, was md 19 Mar 1949 to ESTA SECREST. 1st ch b. Honolulu, 2. adopted, b. at Casa Blanca, Morocco.

1. Freya Conger..... 6 Feb 1951-- --
2. Edward Cochs Conger..... 9 Aug 1952-- --

HENRY M. CONGER 1832 & CYNTHIA LEFFINGWELL**********

HENRY M. CONGER, b. 31 Mar 1832, Attica, Wyoming, N-Yr, d. 15 Apr 1903 at Los An geles, Clfr, son of EPHRAIM CONGER 1795 & ALMIRA ABBOTT, was md 9 Sep 1857 at West- field, N-Yr to CYNTHIA LEFFINGWELL, b. 25 June 1832, Westfield, d. 10 Aug 1921, Los Angeles, dau of Erastus Leffingwell & Sybil Freeman. Ch b. Manchester, Iowa.

1. Arthur Henry Conger.....18 Jun 1858-- --Eva Parrott 27 Oct 1881
2. Herbert Leffingwell Conger.....25 Feb 1860-- --Jennie Wolcott
3. Ernest Claire Conger.....16 Feb 1867--28 Feb 1953--Jennie Conger

HENRY MILES CONGER 1864 & MARGARET MC KINNEY**********

HENRY MILES CONGER, b. 3 Sep 1864, Smith co Tenn, d. 7 Jan 1911, son of ISAAC CO- GER 1837 & NANCY M. SWANSON, md MARGARET MC KINNEY. Ch b. Smith Co Tenn.

1. Harlan Hendrix Conger.....30 Aug 1889-- --Bertha Rodman 7 Jun 1915
2. Eli Elbert Conger.....23 Feb 1892-- --Blanche Shehan
3. Chloe Conger.....21 Jun 1894--21 May 1895--
4. Chloe Conger.....17 Jul 1896--16 Mar 1898--
5. Oscar Donald Conger..... 8 Jul 1901-- --Eva Fay Sanders

Henry's mother died when he was 9; his father 2 years later. As an orphan, Hen was taken from Kentucky to Arkansas.

RY MILTON CONGER 1867 & KATHERINE ZAHN LAWRENCE**********

HENRY MILTON CONGER, b. 2 Mar 1867, Centralia, Boone, Mo, d. 13 Oct 1961, Seattle, ig, Wash, son of WILLIAM WALLACE CONGER 1840 & ANGELINE MATILDA HUNT, was md 9 Aug 35 to KATHERINE ZAHN LAWRENCE, b. 12 Aug 1875, d. Aug 1952, Seattle; both bd there. ery was an "inventor". Ch b. Seattle:

1. Rosalie Elvira Conger.....19 Aug 1896-- --John Winchester Kemp
2. Mary Loraine Conger..... 9 Aug 1900-- --
3. Dorothy Mae Conger.....16 Oct 1902-- --Theodore Wood 1.
4. Olive Charles Conger.....10 Nov 1905-- 1 Nov 1968--Joseph Belcher
5. Henry Milton Conger..... 7 Aug 1907-- --Caroline Gunnell

ERY MILTON CONGER 1907 & CAROLINE GUNNELL**********

HENRY MILTON CONGER, b. 9 Aug 1907, Washington, D.C., son of HENRY MILTON CONGER 37 & KATHERINE ZAHN LAWRENCE, was md 31 Aug 1929 at Seattle, King, Wash, to CAROLINE UNELL, b. 28 Jan 1910, Toledo, Ohio, dau of Rev. George Gunnell & Caroline H.Sibbett. hy are Episcopalians. Res: 7902 W. 27th, Tacoma, Wash 98466. Ch b. Seattle.

1. Harry Milton Conger.....22 Jul 1930-- --Phyllis Shepherd
2. George Gunnell Conger.....10 Aug 1939-- --Joann Martin

ERY RUFUS CONGER 1847 & ISORA LUCY WRIGHT**********

HENRY RUFUS CONGER, b. 15 May 1847, Burlington, Chittenden, Vt, d. 15 May 1897 of numonia, bd Lake View Cem, son of WILLIAM RAY CONGER 1821 & ALMIRA A. FULLER, was md ov 1874 at Burlington to ISORA LUCY WRIGHT, b. 1854, Nashua, N-H, d. 1929 at Bur- igton, bd Lake View Cem. Ch b. and d. at Burlington:

1. Walter H. Conger.....29 Jan 1877-- 9 Feb 1881--
2. Harry W. Conger..... 9 Apr 1880--12 Jan 1882--

"Henry R. Conger died Saturday morning at his residence on South Union Street. He a suffered from a long illness from pleurisy which developed fatally into pneumonia. ewas very rational up to within a few minutes of his death, but was attacked by onvulsion during which he died.

"Mr. Conger was the son of Mr. & Mrs. William R. Conger, and was born in this city, 15, 1847. Later the family moved to St. Albans, but he returned to the city in 83 and engaged in business with his uncle, the late Amasa Drew, which partnership ctinued for several years. He then bought out the business of DREW & CONGER, and anized the Consumers' Ice Co. He was manager of the American Sign Co. and was also erested in many of the prominent business organizations of the city. In 1894 he an the real estate and insurance business of which he made an eminent success." (Excerpts from BURLINGTON FREE PRESS, May 17, 1897.)

RY RUTGERS CONGER 1877 & HARRIET DENISON DUYCHINCK**********

HENRY RUTGERS CONGER, b. 3 Sep 1877, d. 18 June 1920, son of CLARENCE RAPELJE CON- 1851 & MARGARET LYNCH, was md 25 Apr 1908 to HARRIET DENISON DUYCHINCK, b. 7 Oct 9. Had issue:

1. Clarence Rapelje Conger.....26 Feb 1909-- --

RY STEWART CONGER 1864 & JANE ALICE ANN GALLOWAY**********

HENRY STEWART CONGER, b. 28 Aug 1864, Willsboro, Essex, N-Yr, d. 29 July 1946 at p City, Nbrs, bd Evergreen Cem nr Arcadia, son of Senator WILLIAM HENRY CONGER 1840 & LIZABETH TURNBULL, was md 8 July 1885 at Loup City to JANE ALICE ANN GALLOWAY.

1. Romeo Stewart Conger.....29 Mar 1886--7 Nov 1963--Lela A. Gee
2. Arthur Bickford Conger.....15 Nov 1887--16 Feb 1947--Lucy L. Fowler
3. Roy Henry Conger..... 2 Oct 1889-- --

4. Henrietta Elizabeth Conger.....17 May 1893-- --James C. Graw
5. Clayton Childs Conger.....27 Feb 1895--11 Aug 1959--Harriet Joy Potter
6. Wauneta Martha Conger..... 3 Oct 1897-- --Andrew Lind

HENRY WILLIAM CONGER 1831 & RHODA L. BAKER**********

HENRY WILLIAM CONGER, b. 23 Aug 1831, Moira, Franklin, N-Yr, d. 29 Oct 1895, Brushtor son of ALPHEUS CONGER 1802 & LOUISA BIBBINS, was md 28 Nov 1852 to RHODA LUCRETIA BAKER, b. 29 Nov 1832, Brandon, Franklin, N-Yr, d. 2 June 1911, Moira, N-Yr, dau of Jason Baker & Rhoda Ross. Ch b. Bangor:

1. Rhoda L. Conger..... 3 Sep 1853--26 May 1870--
2. George Henry Conger.....26 Jul 1857--16 Jan 1939--Mary E. Langdon
3. Alpheus Baker Conger.....15 Aug 1862--21 Aug 1930--Carrie E. Loveland
4. Stella Lucretia Conger.....10 Jun 1865-- 1940--Sumner Royce

HERBERT GEORGE CONGER 1912 & BARBARA JANE KISSLING**********

HERBERT GEORGE CONGER, b. 20 June 1912, Honolulu, Hawaii, was the son of OMAR DAVID CONGER 1878 & ADA FLORENCE RAWLINS. He was md 16 Nov 1936 to Anna Kathryn Peters b. 1916, d. 1954; div 23 Dec 1940. He md Billie Iola Lane on 3 Apr 1941, div 31 July 1944. Was md 1 Aug 1947 to Barbara Jane Kissling, div 31 Oct 1964. Barbara was b. 1 Oct 1920 at Winona, Minn, dau of George Christian Kissling & Helen Broulette. Issue:

1. George Thomas Conger.....17 Oct 1948-- --
2. Barbara Elizabeth Conger..... 3 Jan 1951-- --

HERBERT LEFFINGWELL CONGER 1860 & JENNIE WOLCOTT**********

HERBERT LEFFINGWELL CONGER, b. 25 Feb 1860, Manchester, Iowa, son of HENRY CONGER 1832 & CYNTHIA LEFFINGWELL, md JENNIE WOLCOTT, b. at Hazel Green, Iowa. Ch b.Dubuque

1. Louis Herbert Conger..... 8 Dec 1883-- --
2. Nelson Wolcott Conger.....30 Mar 1890-- --

HERBERT WILLIAM CONGER 1911 & PAULINE EVELYN MILLHOUSE**********

HERBERT WILLIAM CONGER, b. 25 Sep 1911, Marion, Linn, Iowa, son of NELSON MAIN CONGER 1882 & INEZ MAY REISZNER, was md 22 Oct 1934 at Cedar Rapids, Linn, Iowa, to PAULINE EVELYN MILLHOUSE, b. 1 Apr 1911, Alpena, Jerauld, S-Dk, dau of John Henry Mi- house & Nell Young. Herbert is a retired USGG officer; likes to travel and play gol Pauline is a registered nurse. Res: 5448 West Bar X St., Tucson, Arzn 85713.No issu

HERMAN CONGER 1837 & CORNELIA HURLBURT**********

HERMAN CONGER, b. 10 Nov 1837, Alburg, Franklin, N-Yr, son of COLONEL CONGER 180 & ADELIA HOSFORD, was md 12 Apr 1859 to CORNELIA HURLBURT, b. 11 Sep 1835, Fort Jackson, St. Lawrence, N-Yr. Son b. Alburg:

1. Charles Melvin Conger..... 2 Feb 1860-- --Mina E. Smalley

HERMAN CONGER 1855 & EVICE BEARDSLEY**********

HERMAN CONGER, b. 8 Dec 1855, Sherburne, N-Yr, son of ABEL CONGER 1824 & ELIZABE COY, was md 1 Jan 1882 at Ostelic, N-Yr to EVICE BEARDELEY, b. 6 Mar 1863, McDonough N-Yr. 1st ch b. Smyrna, N-Yr, 2nd N. Norwich, N-Yr, 3d Buckland, Mass.

1. Nellie E. Conger.....11 Sep 1884-- --
2. Linn A. Conger.....19 May 1889-- --
3. Jessie H. Conger..... 1 May 1892-- --

HERMAN SWOPE CONGER 1891 & CALLIE PROWELL**********

HERMAN SWOPE CONGER, b. 3 Dec 1891, d. 24 Apr 1968, Lincoln Park, Mchg, bd Fran-
e Cem, son of EMANUEL S. CONGER 1866 & MARY TOM FRITTS, md CALLIE PROWELL. Issue:

1. May Conger.....	--	--Mr. Travis
2. Marie Conger.....	--	--Mr. Highfil
3. Louise Conger.....	--	--Mr. Guess
4. Gwendolyn Conger.....	--	--Mr. DeBoe
5. Douglas Conger.....	--	--
6. James Conger.....	--	--

May lives at Fredonia,Marie and Douglas at Lincoln, Louise at Lovonia, Gwendolyn
t Westland and James at Garden City, Mchg.

ENDON JEFFRIE CONGER 1895 & OLLIE AGNES MILLER**********

HERNDON JEFFRIE CONGER, b. 21 Aug 1895, son of SAMUEL WARNER CONGER 1860 & CLARA
ENDON, was md at Chondrant, La to OLLIE AGNES MILLER. Herndon disappeared in 1921
n Ollie remaried to W. E. Ferguson. Son b. at Shreveport:

1. Herndon Jeffrie Conger.....17 Apr 1917--		--Lois Leola Phillips

ENDON JEFFRIE CONGER (TOMMY) & LOIS LEOLA PHILLIPS**********

HERNDON JEFFRIE CONGER, b. 17 Apr 1917, Shreveport, La, son of HERNDON JEFFRIE CON-
E & OLLIE AGNES MILLER, was md first to OLA SALLEE WITT on Jan 1940. She d. Aug 1953.
d19 June 1855 at Keo, Arkn to LOIS LEOLA PHILLIPS, b. 12 Aug 1924, dau of Walter
aeigh Phillips & Mary Lucy James. Res: First Baptist Church, 210 East Jackson St.,
nghtstown, Indn, 46148. He is a minister. 1st ch b. Louisville, Ky, 2d Indianapolis.

1. Mary Agnes Conger..... 4 Nov 1956--		--
2. Jennie Lee Conger.....14 Nov 1948--		--

EOD CONGER 1849 & MARIA BAXTER**********

HEROD CONGER, b. 20 Apr 1849, Reedsville, N-Yr, son of JOHN CONGER 1806 & ELIZA
N WILSEY, md MARIA BAXTER. Known issue:

1. John Conger.....	abt 1870--	--
2. William Conger.....	abt 1872--	--

HIAM CONGER 1793 & ANNA BARRETT, THEDA GRANGER**********

HIRAM CONGER, b. 1793, Danby, Vt, d. 15 Nov 1861, bd Quaker Nichols Cem, son of
NCH CONGER 1753 & RUTH IRISH, was md in 1814 to ANNA BARRETT of Danby. Issue:

1. Perline Conger.....	abt 1815--	--Gideon Tabor 12 Aug 1830
2. Laura Ann Conger.....	abt 1820--	--Charles H. Bucklin 2 Jan 1841
3. Anna Conger.....	abt 1823--	--Capt Alonzo Colvin 27 Sep 1855
4. Saphronia Conger.....	abt 1825--	--Nicholas Cook

Hiram md THEDA GRANGER on 28 Dec 1826. She was b. 1792, d. 30 July 1862, bd at
aker Nichols Cem.
Danby records say THOMAS conger md Anna Barrett 19 Mar 1814 at Danby by Zoeth Al-
h, J.P. Perhaps Thomas was Hiram's middle name. There is no Thomas of this age in
e file who is not identified. If these children are Hiram's, they are by a wife
ner than Theda whom he married in 1826.

HRAM CONGER 1827 & MARY LATRACE**********

HIRAM CONGER, b. 16 Dec 1827, Potsdam, N-Yr, d. 10 Dec 1879, Waterloo, Blackhawk,
Iwa, son of GERSHOM CONGER 1796 & LYDIA SANFORD, was md 1 Nov 1870 at Waterloo to

MARY LATRACE, b. 25 Feb 1846, Mille Roche, Ontario, Can. Had issue:

1. Lucy Lydia Conger..... 3 Sep 1871-- --R. K. Odell
2. Elizabeth Amanda Conger.....21 Jun 1875-- --
3. Alice Mary Conger..... 2 Oct 1877-- --Elmer Gipe

Hiram Conger enrolled 23 Apr 1861 in Co. I, 1st Iowa Inf; mustered out 21 Aug 186

HIRAM CONGER 1848 & CYNTHIA FERRELL**********

HIRAM CONGER, b. 12 Feb 1848, West-Union, Pa, d. 1912, son of EPHRAIM CONGER 180 & MARY ELLEN IAMS, was md 10 Aug 1887 at Waynesburg, Pa to CYNTHIA FERRELL, b. 31 Dec 1860, d. 1927. Ch b. Dunn's Station, Washington Co:

1. Nellie Belle Conger..... 6 Jul 1888--10 Mar 1898--
2. John Russell Conger.....20 Jan 1892--17 Dec 1944--Martha Naylor, 1941
3. Lillian Gertrude Conger.....24 Mar 1895-- --Sylva Minor
4. Frank Ephraim Conger..... 2 Aug 1902-- --Juanita White 31 July 1951

John Russell Conger was a rubber worker for B. F. Goodrich Co., and a veteran o World War I. He died at Akron, Ohio, and was buried at West Union Cemetery, Green Co Pa. His wife Martha was a registered nurse. They had no children.

Frank Ephraim Conger was a veteran of World War II. He was a civil engineer; re tired from the U. S. Army Corps of Engineers, civilian, May 1960. His wife Juanita w born 21 Dec 1913 at Stamford, Jones, Texas; daughter of Bertran White and Bessie Dec man. She was a dental technician. No issue. Res: RFD 1, Monnett, Mo. 65708.

Lillian Gertrude Conger and Sylva Minor had children Eleanor, William and Jane lived at Prosperity, Pa, RFD 2, 15329 in 1969.

HIRAM CONGER 1865 & ELLA OAKES**********

HIRAM CONGER, b. 4 Dec 1865, West Bangor, N-Yr, son of ASHER CONGER 1816 & ABIGA BAKER, was md 2 July 1886 to ELLA OAKES, b. 26 Aug 1867, West Bangor, Lawrence, N-Yr. 1st ch b. West Bangor, others at Norwood, N-Yr.

1. Henry Conger..... 2 Apr 1893-- --
2. Addie Conger..... 4 Apr 1896-- --
3. Flossie Conger.....27 Sep 1899-- --

HIRAM COLEMAN CONGER 1842 & JULIA**********

HIRAM COLEMAN CONGER, b. 24 July 1842, Newark, N-Jr, d. 26 May 1874 at Newark of Consumption, was the son of William conger 1802 & MARY ANN BAXTER; wife's name Julia.

1. Henry Conger.....10 Dec 1868-- --

HIRAM ELLIOTT CONGER 1801 & SALLY ANN CRIST**********

HIRAM ELLIOTT CONGER, b. 8 Dec 1801 (or 6 Dec 1797?) at Montgomery, Orange, N-Yr, d. 9 July 1873, son of JOHN CONGER 1758 & PHEOBE SMITH, md SALLY ANN CRIST, b. 8 Mar 1800 at Montgomery, d. 14 Mar 1878. Ch b. Montgomery:

1. Pamela Ann Conger.....18 Mar 1820-- 3 Sep 1888--J. Webster Edgett
2. Henry Elliott Conger..... 5 Sep 1821-- --Zulena Kellogg
3. John Nelson Conger.....19 Oct 1823-- --Elizabeth Dianock
4. Maria Elizabeth Conger.....29 Aug 1825--22 Oct 1826--
5. Margaret Clinton Conger.....28 Jun 1827--13 Feb 1832--
6. Caroline Matilda Conger..... 2 Apr 1829-- --Isaac N. Foster
7. Susan Conger..... 2 Feb 1831-- --Richard Hamilton 30 May 1850
8. Phoebe Catherine Conger.....28 Nov 1832-- --Mills P. Baker
9. Sheridan Guiteau Conger.....17 Mar 1836--30 Jun 1838--
10. Hiram James Conger.....14 May 1839-- --Katie Shephard

11. William Newell Conger.....11 May 1842-- 1 Jul 1843--
12. Zelpha King Conger.....27 Apr 1844--26 Jun 1877--Daniel J. Deyo

IRAM GRANT CONGER 1885 & MARY T. CAMPBELL**********

HIRAM GRANT CONGER, b. 27 Nov 1885, Newark, N-Jr, son of THEODORE CONGER 1848 & MARY ELIZABETH SIMONSON, was md 20 Apr 1912 at Edmeston, N-Yr to MARY T. CAMPBELL, b. 3 Sep 1886, Westford, Ostego, N-Yr, d. 23 Jul 1955, Summit, N-Jr, dau of Dr. William Campbell & Nancy Reynolds. They were Methodists; he was a minister. Issue:

1. Theodore William Conger..... 1 Sep 1913-- --Florence Rice
2. Wilma Elizabeth Conger.....27 Sep 1914-- --Charles V. Perrill 4 June 1940
3. Mary Jean Conger.....19 Mar 1917-- --Raymond Nitchie 7 Nov 1942
4. Reynold Campbell Conger..... 2 Aug 1918-- --Elizabeth Heck
5. Franklin Elliott Conger.....29 Oct 1920-- --Margaret M. Brown

IRAM JAMES CONGER 1839 & KATIE SHEPHERD**********

HIRAM JAMES CONGER, b. 14 May 1839, Montgomery, Orange, N-Yr, son of HIRAM ELLIOTT CONGER 1801 & SALLY ANN CRIST, was md 24 June 1868 at Honesdale, Pa to KATIE SHEPHERD, b.1847, Montgomery, d. 5 Apr 1881. Ch b. Montgomery:

1. Foster Shepherd Conger..... 2 Oct 1870--30 Jun 1872--
2. Dora Marchant Conger.....30 Mar 1874-- --
3. John Elliott Conger.....12 Jan 1878--30 Mar 1896--

IRAM WARREN CONGER 1850 & IDA ROSETTA BULL**********

HIRAM WARREN CONGER, b. 29 May 1850, Milwaukee, Wscn, d. 17 Oct 1909, bd Mound Cem Racine, Wscn, son of JOHN NELSON CONGER 1823 & ELIZABETH DIANOCK, was md 16 Feb 1881 at Racine to IDA ROSETTA BULL, b. 8 Jun 1854, Racine, d. 12 Oct 1907, bd Mound Cem,dau of Stephen Bull & Ellen Catherine Kellogg. No record of issue.

ORACE CONGER 1809 & MARY DAVENPORT**********

HORACE CONGER, b. 16 Feb 1809, Sherman, Conn, son of WILLIAM CONGER 1783 & SARAH NICHOLS, was md abt 1829 to MARY DAVENPORT, b. in Milton, N-Jr, d. 15 July 1876,New-ark, N-Jr as widow of Whitfield Winans. Had issue:

1. Lucy A. Conger.....11 Feb 1830-- 9 Mar 1901--
2. Julia L. Conger.....15 May 1831--13 Apr 1895--
3. Sarah M. Conger.....19 Dec 1832-- --

The date of Horace's death is unknown, as he disappeared from his home and was never heard of again.

ORACE M. CONGER 1809 & LOUISE HAYDEN**********

HORACE M. CONGER, b. 15 Apr 1809, Attica, Wyoming, N-Yr, d. 9 July 1881, Rockport, Cuyahoga, Ohio, son of HANFORD CONGER 1787 & ABIGAIL MELLEN, was md 3 Mar 1831 to LOUISE HAYDEN.

Horace and Louise had no children of their own, but supposedly adopted two, altho there is no record of them.

Horace removed back to New York where he practiced medicine in Buffalo with much success, and was the author of a medical book. However, in his declining years he went back to Rockport, Ohio and lived with his sister, Mary Louise Conger Smith, where he died.

ORACE CONGER 1863 & ELIZABETH BLANK**********

HORACE CONGER, b. 20 June 1863, Bangor, N-Yr, son of MARTIN V. CONGER 1838 & THE ESA STOWELL, was md at Mora, Minn to ELIZABETH BLANK, b. 24 Nov 1873. 1st 2 ch b. M sota, others at Mora, Minn.

1. Lila Conger.....15 Dec 1885-- --
2. Martin Clifford Conger.....20 Apr 1897-- --
3. Hortense Conger.....10 Oct 1898-- --
4. Newton E. Conger.....10 Aug 1900-- --

HORACE NEWTON CONGER 1817 & ISABELLA H. REEVES**********

HORACE NEWTON CONGER, b. 31 July 1817, Newark, N-Jr, d. there 25 Jan 1893, son o DAVID CONGER 1764, who was probably the son of Stephen Conger 1744 & Sally. He was married abt 1844 to ISABELLA H. REEVES, b. 1826, d. 6 Mar 1905, dau of Benjamin Reev & Sarah. Had issue:

1. Horace Newton Conger..... abt 1846-- --
2. Ella Charlotte Conger..... abt 1850--17 Jan 1928--Samuel C. Howell
3. Florence Conger..... abt 1853-- --unmd in 1905
4. Henry S. Conger..... Aug 1855--13 Oct 1855--
5. Stephen Conger..... 8 Oct 1856--13 Apr 1858--
6. Hobart Conger.....31 Dec 1857-- --
7. Stephen Conger..... 1 May 1860--22 Jun 1860--

Horace Newton Conger was Sec of State of N-Jr in 1868; Editor of the "Newark Dai Mercury", and U.S. Consul in Hong Kong. Horace Newton, Jr. graduated from Princeto U. in 1868.

HORACE GLENN CONGER 1876 (See GLENN CONGER)**********

HOWARD DALE CONGER 1887 & LUCILLE MARGUERITE LUEHR**********

HOWARD DALE CONGER, b. 6 Apr 1887, Sheboygan Falls, Sheboygan, Wscn, d. 2 Sep 1 at Milwaukee, son of ROBERT OWEN CONGER 1859 & EDA DELL MOREY, was md 12 Sep 1912 a Sheboygan Falls to LUCILLE MARGUERITE LUEHR, b. 24 Oct 1891, Wisconsin Rapids, Wood Wscn, d. 14 June 1967 at Milwaukee, bd Saint Marys, Ohio, dau of William Henry Lueh & Clara Hachez.

Howard was a manufacturer's representative. His daughter wrote of him, "At age 82 Howard Dale Conger is still very alert--carries on his business and amazes every one." He was a Baptist. Lucille was a kindergarten teacher; a Presbyterian. Howar resided at 1435 Martha Washington Dr, Milwaukee Wscn. Son b. New Holstein, Wscn, d at Lincoln, Nbrs.

1. Robert William Conger.....21 Oct 1915-- --Milia --
9 Mar 1945 in Ger.
2. Elizabeth Jean Conger..... 1 Feb 1921-- --Donald C. Bradley
5 Sep 1942

HOWARD LESLIE CONGER 1916 & LILLIAN ELIZABETH WINKEL**********

HOWARD LESLIE CONGER, b. 2 Mar 1916, Oseola, Fond du Lac, Wscn, son of MARVIN C ONEL CONGER 1866 & MARYETTE CONGER 1889, was md 26 Nov 1938 at Sheboygan to LILLIAN ELIZABETH WINKEL, b. 28 Apr 1917, Sheboygan, dau of Josef Winkel & Theresa Rusch, w came from Austria. Howard is a country club manager; likes hunting, fishing, guns a cars. Lillie enjoys reading, listening to music and gardening. They are Congregati alists. Res: 1008 A Superior Ave, Sheboygan, Wscn 53081. Ch b. Sheboygan.

1. Eugene Joseph Conger..... 9 Jun 1939-- --Janice Rheingans
2. Lesley Kay Conger.....29 Jan 1954-- --

HOWARD WALLACE CONGER 1897 & MARY FRANCES ALTMAN**********

HOWARD WALLACE CONGER, b. 24 Apr 1897, Waterloo, Blackhawk, Iowa, son of PEARL ACE CONGER 1873 & MYRTA BLANCHE GATES, was md 21 June 1921 at Ogilvie, Kanabec, r. to MARY FRANCES ALTMAN, b. 13 June 1898, Altoona, Polk, Iowa, dau of Frank Fred- ik Altman & Mary Elizabeth Plummer. He was a farmer. 1st ch b. Frazee, Minn; the rs at Ogilvie.

1. Gene Wallace Conger.....17 Mar 1922--17 Aug 1969--Ann Jokosh
2. Allen Merle Conger..... 9 Oct 1924-- --Katherine Olifeck
3. David Kerry Conger.....13 May 1926-- --Winnifred Hoch
4. Roger Curtis Conger.....18 Feb 1930-- --Lorraine Bergman
5. Rachel Cleone Conger.....23 Jun 1933-- --James Mundell
6. Jerome Paul Conger.....13 Oct 1939-- --Susan Benz

DELBERT CONGER 1908 & IDA LUCILLE HAYHOE********

HOYT DELBERT CONGER, b. 28 Nov 1908, Long Creek, Grant, Orgn, son of GROVER CLEVE- D CONGER 1884 & EMMA VIOLA WILLIAMS, was md 20 June 1943 at Salt Lake City, Utah to A LUCILLE HAYHOE, b. 9 Sep 1912, Hunter, Salt Lake, Utah, day of James Alfred Hayhoe la Smith. Hoyt is a repairman; hobbies are guns, shooting, fishing, leather work. d is a champion raiser of African Violets; she is a Latter-Day Saint. Res: 165 W 0 S, Salt Lake City; son b. there.

1. Terry Hoyt Conger..... 14 Jul 1945-- --

UERT LEE CONGER 1903 & NINA FERRELL********

HUBERT LEE CONGER, b. 13 Mar 1903, Lexington, Henderson, Tenn, d. 18 Aug 1968 at asons, Tenn, son of JAMES ROBERT CONGER 1875 & LONA MC DANIEL, was md 10 Nov 1937 at enando, Miss to NINA FERRELL, b. 3 Jan 1914, Marion co. Txs, dau of Charlie Cart- iht Ferrell & Bertha McNeil. Hubert was a physician. Nina resides at 301 W. Main t, Parsons, Tenn 38363. Son b. Nashville

1. Charles Ray Conger.....14 Jun 1945-- --Wanda Gail Townsend

UERT FRANK CONGER 1910 (See FRANK CONGER)********

SON B. CONGER 1836 & NANCY FORT********

HUDSON B. CONGER, b. 29 Dec 1836, Norristown, Shelby, Indn, son of GEORGE CONGER 6 & MARY BLACKLEACH, md NANCY FORT. Had issue:

1. John Conger..... abt 1860-- 1936--Hattie Seaton
2. Lee Conger..... abt 1865-- --
3. Joseph Conger.....17 Jan 1867--29 May 1950--Rachel Bell Light
4. Daughter..... abt 1870--died young --

John died Ilif, Colo, Lee at Wallace, Neb.

DSON M. CONGER 1868 & ANNA T. HUNT********

HUDSON M. CONGER, b. 21 Dec 1868, Morrow co. Ohio, son of JOHN CONGER 1836 & R. AD, was md 18 Sep 1901 at Delaware co. Ohio to ANNA T. HUNT, b. 9 Aug 1876, Carding- n, Ohio. Known issue:

1. Lawrence M. Conger.....24 Jul 1902-- --

GH CONGER 1796 & ELIZA WEST********

HUGH CONGER, b. 9 Jan 1796, Cooperstown, N-Yr, d. 31 Mar 1848, son of JAMES CONGER 160 & ELIZABETH MC NAB, was md 10 Sep 1817 to ELIZA WEST, b. 16 July 1798, Long Is- lnd. N-Yr, d. Apr 1867. Ch b. Long Island:

1. Angeline Hoyt Conger..... 4 Oct 1818-- Feb 1871--Abram Tyler 3 Jan 1839

2. Laura Brainerd Conger.....30 Jun 1820-- 3 Feb 1890--Geo. Wash.Payton
4 Jan 1842

3. Cordelia Sonneton Conger.....20 Sep 1822-- 1 Mar 1874--Edward H. Coleman
10 Nov 1844

4. Charles Norton Conger.....26 Jun 1825-- 5 Feb 1842--

5. Deborah Lathrop Conger..... 6 Jun 1828--25 Oct 1865--Diogenes Wetmore
30 June 1846

6. Caroline Villiers Conger..... 5 Aug 1830-- --Thaddeus Wetmore
11 Apr 1850

6. Carlos Woodcock Conger.....14 Dec 1832--28 May 1900--Annie Elizabeth War
Carlos and Annie had no issue; she was b. 31 Oct 1844.

HUGH CONGER 1804 & HANNAH WARD**********

HUGH CONGER, b. 30 Mar 1804, d. 29 Nov 1869, son of WILLIAM CONGER 1766 & MARGAR MC NAB, was md 1 July 1829 to HANNAH WARD, b. 29 Mar 1809, d. 20 Feb 1865. Issue:

1. Cordelia Conger.....21 Jun 1830--15 Sep 1874--John T. Townsend
2. Jane Conger.....17 Jun 1832-- --Miner Gallup
19 Jan 1858
3. Mariette Conger..... 6 Mar 1834--19 Dec 1874--Samuel P. Young
10 Nov 1858
4. Eunice Conger..... 9 Sep 1866-- --
5. Frederick Ward Conger.....16 Jul 1838-- --Orsaville Cole
6. Manley Witherell Conger.....12 Sep 1844-- --Camilla Gardner
31 Jan 1872
7. Frances Maria Conger.....23 Jul 1847-- --Elias S. Young
27 Jan 1869

Camilla Gardner was b. 27 Nov 1852; no further records.

HUGH CONGER 1888 & GRACE WOODWARD**********

HUGH CONGER, b. 1888, Gibson, Illn, d. 1929, son of ELMER J. CONGER 1857 & AGNES HUNT, md GRACE WOODWARD, d. 30 May 1910. Son b. Chicago:

1. Harold Conger..... 3 Nov 1909-- --

HUGH ANTHONY CONGER 1925 & DOROTHY DRAKE**********

HUGH ANTHONY CONGER, b. 22 Nov 1925, Manchester, Grg, son of CASPER PARKER CONG 1895 & ANNIE ROSETTA GARDNER, was md 9 Apr 1949 to DOROTHY DRAKE. Ch b. Griffin, Gr,

1. Patricia Sue Conger.....24 May 1950-- --
2. Dennis Yohan Conger.....18 May 1952-- --
3. Hugh Alan Conger.....11 Feb 1957-- --

HUGH D. CONGER 1876 & ALICE LINGO**********

HUGH D. CONGER, b. 18 Dec 1876, Barnsburgh, Ohio, son of ROBERT CONGER 1836 & M- THA DUSTIN, was md 10 June 1903 at Mt Airy, Ohio to ALICE LINGO, b. 21 Sep 1880, Mt Airy. Ch. b. Dayton, Ohio.

1. Elsie Mae Conger.....18 Nov 1904-- --
2. Miriam Conger.....30 Jan 1908-- --

HUGH ELMER CONGER 1873 & MINNIE BELLE FISHER**********

HUGH ELMER CONGER, b. 21 Oct 1873, Hamilton co Ohio, d. 223 Jun 1944, son of HU GOUDY CONGER 1832 & HELEN JANE TAYLOR, was md 22 Apr 1896 to MINNIE BELLE FISHER, b 21 July 1874, d. 16 Jan 1904. They lived in Chicago.

1. Elwood Milton Conger..... 8 Feb 1897-- 8 Nov 1955--Maude A. Kline

2. Stanley Earl Conger.....22 Sep 1899-- --Frances Bayston
3. Vernon Smith Conger.....30 Aug 1902-- --Shirley M. Hornung
Hugh was md 11 Mar 1908 at Bourbon, Indn to MAUDE L. MARTIN, d. 13 Jan 1967.
1. Clyde Elmer Conger (no issue)...20 May 1909-- --Emily Gedraitis

UH HAROLD CONGER 1871 & FLORENCE BRATE**********

HUGH HAROLD CONGER, b. 17 Sep 1871, d. 19 Dec 1947, Berne, N-Yr, son of FREDERICK (D) CONGER 1838 & ORSAVILLA COLE, was md to FLORENCE BRATE, b. 2 Sep 1874, d. 19 Jan 19?7, bd Berne. 1st ch b. Westerlou, N-Yr, others at Berne.
1. Harold Hugh Conger.....5 Oct 1902-- 3 Feb 1966--Mildred E. Tompkins
2. Frederick Ward Conger..... 6 May 1904-- --Gladys Gilles
3. Millard R. Conger..... 4 Aug 1908--15 Nov 1943--Nellie Van Dusen
30 Mar 1932
4. Lewis Charles Conger.....18 Nov 1912-- 1 Apr 1919--
By 2nd wife:
1. Edna Mae Conger..... abt 1920-- --Mr. Branack

UH GOUDY CONGER 1832 & HEIGHLIN JANE TAYLOR**********

HUGH GOUDY CONGER, b. 5 June 1832, White Oak, Hamilton, Ohio, d. 17 June 1908 at tAiry, Ohio, son of DANIEL CONGER 1788 & MARY GOUDY, was md 12 Jan 1853 to HEIGHLIN (HLEN?) JANE TAYLOR, b. 14 Oct 1833, Dayton, Montgomery, Ohio, d. 27 Jan 1923. Issue:
1. John Taylor Conger..... 5 Jan 1854--22 Nov 1936--Belle Van Ausdall
2. Mary Jane Conger..... 2 Mar 1856--28 Jul 1927--William S. Bacon
23 Feb 1888
3. Robert Reed Conger (no issue)...29 Jan 1859--20 Sep 1941--Hattie Bacon
4. Samuel Francis Conger.....10 Oct 1863--22 Jan 1864--
5. Maggie Belle Conger.....20 Jan 1867-- 7 Jan 1883--
6. Milton Grant Conger.....25 Jan 1869--19 May 1920--Mary E. Craig
Emily Thompson
7. Hugh Elmer Conger.....21 Oct 1873--23 Jun 1944--Minnie B. Fisher

YON (?) CONGER-CONYER? & MARTHA**********

HYDON (?) CONGER or CONYER was 53 in 1870, b. 1817 in Tenn, and wife Martha was 38 b. 1832, Tenn, listed in 1870 Crittenden co. Ky census. Ch by Ky.
1. Sarah J. Con_er 14..... 1856-- --
2. Franklin M. Con_er 10..... 1860-- --
3. William M. Con_er 2..... 1868-- --

* * *

- I -

(SION) ILIFF CONGER 1861 & WILLIE MOORE MALONE**********

ILIFF CONGER, b. 22 Dec 1861, d. 27 Dec 1933, son of SION MOORES CONGER 1810 & BALL NORTON, was md 14 June 1893 at Tullahoma, Tenn to WILLIE MOORE MALONE, b. 7 July 1866, Memphis, Tenn, dau of Charles Wesley Malone & Caroline Moore. Had issue:
1. Caroline Beall Conger.....18 Nov 1894-- --

Sion ILIFF Conger was educated at Barnitz school at Tullahoma, Tenn; entered apprenticeship in drug business with Dr. S. W. French in 1877, and later learned watchmaking. For a time he was with Spurlock-Neal Co., wholesale drugs of Nashville, and then became buyer for the University of the South.

Willie Moore Malone Conger's mother died of yellow fever in Memphis in 1878. Her father was a physician and went through the plague. He died about 1889. She lived

with relatives in Louisville for some time and began teaching in 1891; then married.

Iliff was very active in trying to compile the Conger genealogy and gave much as sistance to Charles L. Conger of McIntosh, Minn. A letter from him dated 29 Aug 190 indicates the organization had been established and a publication was being consider.

"I have just learned with deep regret of the death of Charles G. B. Conger of th 22nd inst., and presume you have also been informed of the sad fatality. The secretary wrote me about it, and I also had a copy of the Washington Star, containing an account of his death.

"The secretary was in favor of returning the subscriptions, and making a settlement with the publishers of the Bulletin, and let the affairs of the Union drop, but am not at all in favor of it. It is a whole lot of trouble to get this sort of work started and some member of the family can undoubtedly undertake to carry on the work that has been inaugurated, and it is my impression that you are the man to do it.

"The addresses of his brothers, as given in the STAR, are Clinton B. Conger, Gra. Rapids, Mich, Norman B. Conger of Detroit, and Edmund D.R. Conger, Edenton, N-Cr. I presume that one of these would be his executor, and would willingly transfer his ge. ealogical notes to the one who would agree to carry on his work.

"I will write to them and recommend it, and you can specify your willingness to undertake the work, if not permanently, at least until a permanent editor can be fou. Make a proper memorial announcement of the death of our Chief in the Sept. number, a we will soon have things in working order."

The next letter from him, dated 13 Sep 1906, indicates that Charles L. had accep. ed the recommendation. In another letter Iliff mentioned that he had sketched some trees of the different branches.

ILIFF P. CONGER 1903 & LORAS MARY WALSH**********

ILIFF PILLET CONGER, b. 9 Aug 1903, Fayetteville, Tenn, son of DIXIE LAMAR CONG 1864 & MARY LOUISE SHOFNER, was md 25 May 1940 at Knoxville to LORAS MARY WALSH, b. Oct 1912, Springfield, Mo, dau of Hastings Walsh & Loras Donovan. Iliff's middle na was given him in honor of William Pillet, a French photographer visiting the Conger home when Iliff was born. Adopted son b. Knoxville:

1. Iliff Daniel Conger.....20 Sep 1945-- --

IRA CONGER 1834 & LAURA BUNKER**********

IRA CONGER, b. 27 Sep 1834, Canton, N-Yr, son of ASHER CONGER 1803 & POLLY WHEA TON, was md abt 1865 at Cambridge, Minn to LAURA BUNKER, b. 1842, Charlestown, Main

T	1. Clarence Conger.....12 Aug 1866--	1935--	Anna Martin
T	2. Horace Conger.....12 Aug 1866--	--	
	3. Amy Conger.....12 Mar 1870--		--John Currie
	4. Florence Conger.....12 Jul 1872--		--Arthur Farrell
	5. Myrtle Conger.....22 Oct 1874--		--Leonard E.Conger
	6. Mabel Conger.....22 Sep 1876--		--Charles F. Serline
	7. Jessie Conger.....20 Jun 1880--		--Godfrey Andrist

IRA CONGER 1846 & EVELYN SMITH**********

IRA CONGER, b. 23 July 1846, Oakland, Clinton, Ohio, son of BRADLEY CONGER 1819 SARAH MARY ELIZABETH KIRK, d. 1909; md Evelyn Smith. Data from Everett Richard Conge.

1. George Edmond Conger.....	abt 1868--	--	
2. Charles Albert Conger.....	26 Sep 1870--	19 Apr 1927--	Alice Marie Price
3. Irene Conger.....	abt 1872--	--	
4. Oliver Conger.....	abt 1874--	--	
5. Daniel Conger.....	abt 1876--	--	
6. Sarah Conger.....	abt 1878--	--	
7. Blanche Conger.....	abt 1880--	--	

8. Joseph Conger..... abt 1882-- --
9. Orange Conger..... abt 1884-- --

CONGER 1882 & DELLA ODEKIRK**********

IRA CONGER, b. 18 Sep 1882, Mitchell, Sheboygan, Wscn, d. 19 Jan 1952, bd Green-, son of EUGENE CONGER 1851 & EMMAGENE MONTGOMERY, was md 6 June 1906 at Eden, Fond ad, Wscn to DELLA ODEKIRK, b. 27 Feb 1886, Eden, dau of Samuel Odekirk & Eliza tlage. Ira was a cheesemaker; both Methodists.

1. Gladys Conger.....10 Mar 1908-- --Rollin Elmer
2. Glenn Conger.....28 Aug 1910-- --Hazel Faas
3. Wayne Conger.....20 Mar 1914-- --1. Pearl Smith
   2. Pat Navis

CHARLES CONGER 1827 & MELISSA O'NEIL**********

IRA CHARLES CONGER, b. 1827, Tenn, d. 1908, was md 1848 to MELISSA O'NEIL. He may re been a son of ISAAC CONGER 1802, son of Joshua Conger 1768. Several children of ac's brother John 1798 moved to Johnson Co Arkn in the 1840's. Ira Charles moved Arkn in 1845, abt age 18; emigrated to Yamhill co Orgn in 1852 (abt age 25); moved owlitz co Wshn in 1868 and died there in 1908, age 81. (See Appendix)
Ira's 3rd, 4th and 5th children died in a two week period of Scarlet Fever.

1. Margaret Conger..... abt 1850-- --
2. Melissa Conger..... abt 1852-- --
3. Martha Conger..... abt 1854--d. young --
4. Oriellen Conger..... abt 1856--d. young --
5. John Medford Conger..... abt 1858--d. young --
6. Charles Newton Conger..... abt 1860-- --
7. James Kelsey Conger..... abt 1862-- --
8. Mary Louise Conger..... abt 1864-- --
9. Luella Conger..... abt 1866-- --

FRANK CONGER 1854 & ADA MINERVA HEATH & MOLLY CLOMAN RANKIN**********

IRA FRANK CONGER, b. 18 Feb 1854, Norwalk, Ohio, d. 12 Nov 1929, Ionia, Jewell, s, bd there, son of JAMES WESTFALL CONGER 1830 & MARY BENNETT, was md 10 Oct 1876 ADA MINERVA HEATH--DIV 1883. Had issue:

1. Corydon Heath Conger.....29 May 1877-- 8 Dec 1957--Pearl Curby

Ira was md 26 Dec 1885 at Lincoln, Lincoln, Kans to MOLLY CLOMAN RANKIN, b. 11 1869, Alleganey co Penn, d. 1 Jan 1955 at Ionia, bd there, dau of John C. Rankin ary Cloman. Ira was a farmer. Molly wanted to become a doctor, but settled for toring animals. She played the violin for neighborhood dances. 1st 7 ch b. Beloit, at Jewell, 9th at Ionia Kans.

1. Frances Mabel Conger.....26 May 1887--17 Aug 1958--Ira Mendenhall
2. Ilda Pearl Conger.....18 Oct 1889-- --George Mendenhall
3. Elizabeth Mary (Bessie) Conger.. 8 Jan 1892--11 Apr 1893--
4. James Edward Conger..... 1 Feb 1894-- --Verna Rahan
5. Elva May Conger.....18 Jun 1898--29 Dec 1951--Emil Henninpen
6. Elmer John Conger.....23 Jun 1901-- --Anna Marquedt
7. Wilmer Ira Conger.....24 Oct 1904-- --Grace Workman
8. Clifford Vern Conger.....30 Jun 1906-- --Zelma Riley

JAMES CONGER 1862 & SARAH EVANGELINE CROWLEY**********

IRA JAMES CONGER, b. 30 July 1862, d. 19 Dec ____, Colorado Springs, Colo, bd at lva, Iowa, son of JAMES CONGER 1811 & SARAH JOHNSON, was md 24 Nov 1887 to SARAH ANGELINE CROWLEY, b. 26 Nov 1869, d. 1920 at Chicago, bd Galva, dau of William Crow-

ley. Ira was a grain dealer. They were Methodists. Ch b. at Galva, Ida, Iowa.

1. Earle Merton Conger..... 8 Dec 1889-- 1960s--Vesta Cummings
2. Ina Margaret Conger.....28 Jan 1891-- --LaMonte A. Simms
3. Guy Robert Conger..... 9 Feb 1893--16 Aug 1954--LaVere Hallett
4. Helen Evangeline Conger.....28 Dec 1894-- May 1921--Channing Brown, 191
5. Katherine Cecile Conger.....16 Jan 1898-- --Leonard Callenbaugh

Earle M. d. at Caldwell, Ida; Helen E. at Raulean Sask, Canada.

IRA PEARSALL CONGER 1836 & HENRIETTA PLACE**********

IRA PEARSALL CONGER, b. 10 Aug 1836, son of CHRISTIAN CONGER 1805 & LYDIA WESTFA was md 20 Nov 1859 to HENRIETTA PLACE, b. 31 Dec 1839. Had issue:

1. Solomon Christian Conger.....16 Feb 1870--18 Aug 1870--
2. Edna Eunice Conger.....10 Jul 1871-- --Charles E.Armstrong 25 Aug 1892

IRA TOBIN CONGER 1888 & GLADA NEAGLE**********

IRA TOBIN CONGER, b. 28 Oct 1888, Cincinnatti, Appanoose, Iowa, d. 19 June 1966 Jackson co Orgn, bd Grants Pass, Hillcrest Memorial Park, son of CHARLES SIGEL CONGE 1865 & BETTY SPEAK, was md 17 Mar 1921 at Unionville, Mo to GLADA NEAGLE, b. 24 Mar 1903, Unionville, Putnam, Mo, d. 18 Aug 1963 Grants Pass, Orgn. Ira was in farming irrigation. 1st ch b. Grants Pass, Orgn, 2nd Buhl, Ida.

1. Ruth Elizabeth Conger..... 8 Nov 1928-- --Perry O. Roundtree 21 Jan 1950
2. Darrell Edwin Conger.....10 Oct 1923--15 Jan 1968--

IRWIN LIVINGSTON CONGER 1865 & JENNIE E. AXELSON**********

IRWIN LIVINGSTON CONGER, b. 26 Dec 1865, Willsboro, N-Yr, son of WILLIAM HENRY CONGER 1840 & ELIZABETH TURNBULL, was md 19 Feb 1893, Lincoln, Neb, to JENNIE E. AXE-SON, b. 5 Apr 1874, Lindburg, Kans. Had issue:

1. Maude Lillian Conger..... 2 Sep 1894-- --
2. Grace Anneta Conger.....10 Oct 1896-- --

ISAAC CONGER abt 1759 & SUSANNA BARRETT (2nd wife?)**********

ISAAC CONGER, b. abt 1759, prob Rowan co N-Cr, d. 1842 at McLean co, Illn, son JONATHAN CONGER 1732, md SUSANNA BARRETT,3 June 1798 at Logan Co, Ky (2nd wife?)

1. Jonathan Conger..... abt 1802-- 1856--Lydia Howell
2. Robert Barrett Conger..... 5 Mar 1804--21 Aug 1860--Nancy Howell
3. Benjamin Conger..... 5 Jun 1809-- --Nancy Warwick
4. Daughter..... -- --Mr. Snodgrass

The unidentified daughter had dau Lucinda Gales lvg in Allerton, Iowa, in 1911.

Isaac Conger settled near Bowling Green, Ky, moved then to Missouri; a few year later moved to Springfield, Illn and then to McLean county, Illn about 1830.

The history of McLean county, Illinois, has a feature of the Conger family th was written by Miss Emma Conger (b. 1841), daughter of Robert Conger, one of the earliest settlers of Stout's Grove. As is usually the case, "family tradition" w vary from statistical facts. Emma's story is as follows:

"Isaac Conger, an only son, was born in England, emigrated to America when you and settled near Mammoth Cave, Kentucky." (He was the son of Jonathan Conger 17 descendant of John Belconger.) "He married Susan Barnett (Barrett), and they h four sons, Jonathan, Robert, Benjamin and Nicholas.

"In 1829 the family emigrated to Illinois and settled at Stout's Grove, in wh is now McLean county. Isaac Conger and his wife died soon after coming here, at

e of eighty-three (in 1842).

"Jonathan, Robert and Nicholas Conger made farms adjoining each other. Jonathan ried Lydia Howell, and they lived at Stout's Grove until the year 1848. Then they to Iowa, again to endure the hardships of a frontier life.

"His neighbors in McLean county tell a story of him, which shows the conditions things in the early days. He went on horseback to Bowling Green after a sack of . The wolves chased him, and he made as good time as some of the brave soldiers the Black Hawk war. When he had nearly reached home, he said to one of his neigh-s, 'I tell you, they were coming, and oh! They looked so savage--I barely escaped my life!' His fright was the subject of much merriment, for the old settlers not fear the wolves, and were anxious only to catch them.

Benjamin Conger was a great hunter. One day while out in the grove he saw sev-l deer coming towards him. As he had no gun with him he concealed himself behind ee. When they passed him he threw his knife with all force and killed one of m instantly.

Nicholas Conger improved his farm and built what was considered a nice house in se days. He was to have been married shortly afterwards, but was taken sick and d. This was in the year 1840. He was an industrious and promising young man and od citizen.

Robert Conger, my father, lived for thirty years on the farm, which he first roved in Stout's Grove. He died in the year 1860 at the age of fifty-six, leaving ife and nine children, three sons and six daughters.

"My father was an old school-mate of Abraham Lincoln in Kentucky, and my mother o attended school with Lincoln near Springfield, Illinois. When I was quite a ittle girl I was with father in Bloomington when he met Mr. Lincoln. The latter d: 'Howd' you do, Bob?' Father then told me that Lincoln was a lawyer in Spring-ild, and that he was a good man.

"Father once told me of Ephraim Stout, the man from whom Stout's Grove took its me. Shortly after my father's arrival in the country he happened to be at Mr. tout's cabin in the evening at supper time. Their table had no cloth on it, only n pewter plates and some mush and milk, which the family were eating. The old entleman was at the hearth eating with a large iron spoon out of a kettle.

"After the death of my father our family continued to live at the home place. ve years after his death my mother and one of my sisters died. The family remained nother two years longer. Then our house caught fire and burned to the ground, and n family separated.

"The associations of our early home in McLean county have made it very dear to all. It was there we listened to our parents as they told us the hardships f their early lives. I have often heard my mother speak of her fear of the Indians d she would add, that notwithstanding all her trials, those early days were full happiness. It was great sport for her to go to the sugar camp and help make maple ar, and eat it, too, I suppose. She would tell how she spun her dozen cuts of n in one day and did her housework besides. Some young ladies would blush to el this of their mothers, but I refer to it with pride, for labor was no disgrace nthose days and ought not to be now."

SAC CONGER 1779 & MARY MOORES**********

ISAAC CONGER, b. 8 Nov 1779, Rowan co N-Cr, d. 4 Mar 1857, son of JOHN CONGER abt 74 & MARY ROSS, was md to his first cousin, Mary Moores, b. 15 Nov 1782, Rowan Co, 4 Mar 1857 (the same day as her husband?), dau of Henry Moores & Jane Ross. Ch b. an co:

1. Nancy Conger..... abt 1803-- --
2. Malinda Conger..... abt 1805-- --Dr. Robert Martin
3. Matilda Conger.....16 Apr 1807-- 2 Oct 1812--
4. Delilah Conger.....11 Aug 1808--14 Oct 1837--unmd
5. Sion Moores Conger.....10 Mar 1810--27 Jan 1874--Beall Norton

6. Felix B. Conger.....14 Dec 1812-- 4 Dec 1834--unmd

All died without issue except Sion Moores Conger.

Isaac Conger left his home in Rowan co. N-Cr after the death of his mother, an lived for a short time with his uncle and aunt (Henry Moores and Jane(Ross).He marrie Mary, his cousin, and went to Tennessee. There they settled in Lincoln county, whic was a cane-brake wilderness.

Isaac and Mary were both deeply religious and members of the Methodist church Their home was about seven miles from Fayetteville and their nearest neighbor was fo miles away. Jane Brown Moores (Mary's youngest sister, b. 1800) lived with them an died a spinster in 1858.

Isaac became convinced that he must preach the gospel, and so decided. He mad preparation and was licensed by the ELK Conference in 1811. The diaries kept while at this work indicate that his wife strongly opposed his missionary work, which great ly depressed him. He was deeply impressed with responsibility of saving sinners and persisted in the work while his health would permit--preaching and teaching wherever he went. He preached three or four sermons a day, often two or three hours long--all interspersed with taking in new converts, excommunicating reprobates and riding horse back fifteen or twenty miles. His usual circuit covered the territory now occupied b eight or more counties, but he preached at times in almost every settlement in th state. It took thirty days to ride the circuit.

After a year of riding the circuit, Isaac turned again to his farm. The last notation in the diary: "Nov 19--started to Georgia for my workman to finish the build ings. Got there in 10 days and returned in a few days over a month. I lost a __ hun dred dollar mare and my wagon had liked to run over me but got but little hurt. Lande safe home the 22nd of December; find my family in health". This trip must have bee made to his brother's home in Cobb county, Georgia.

Though deeply fond of his homestead, Isaac seemed to have had an inquiring mind and enjoyed travel. He also took occasional trips on horseback through Kentucky, In diana, and Illinois and back through Kentucky and Tennessee. One interesting trip h undoubtedly made was to his brother, John B. Conger, at Grand Gulf, Mississippi. Thi particular brother was the owner of 10,000 acres of rich delta land with not a hill o it. His land was worked by a thousand slaves. To house them, there was a mile-lon stretch of cabins on the plantation.

Isaac obtained a government grant for about 2,000 acres of land. There is a fami ly tradition that Isaac and Mary journeyed to Tennessee with little else besides "Pigin', a pot, and a johnny cake board." They lived in a log cabin until about 180 when he had a brick house built for his growing family. This house is in use and ha been extended--and is probably the oldest house in Lincoln county, Tenn. (by Mrs. Il Conger, Rt 2, Louisville, Tenn, July 1967--filed with a diary by Isaac Conger in th State Archives at Nashville, Tenn.)

Isaac employed a brick mason and together they built the house, using clay fro the front yard to mold the oversize bricks for the structure. The two big second-flo bedrooms were not connected by a door. One was for boys and the other for girls--an they had separate stairways. Now (1965), with the addition of extra rooms over th years, it is a 14-room house, but all the woodwork, even the windowsills (made of black locust) of the original house is still intact. With 12-foot-high ceilings and foot-thick walls, the house is still in a state of perfect preservation. There is n need for air-conditioning. (Feature story on his great grand-son, Dixie Lamar Conge in THE CHATTANOOGA TIMES, August 2, 1965.)

"The original house consisted of four rooms of the two-story brick part (still i use). The one story frame was added before the Civil War. It contained two rooms an an entrance hall, and I assume the porches were added at the same time, because th ornamental appointments seem to be in keeping. Also I assume that the original kitch was still in use. According to the customs of the day, the kitchen was separate, an to the rear of the new addition. Some time after the Civil War the old kitchen wa removed and a new kitchen, dining room, butler's pantry, etc. was added behind th new frame building.

"The bricks for the two story and full basement were burnt at the site, and I ame the dirt from the basement (rock lined) was used for the brick. The old lime was discovered a few years ago about a quarter mile S.E. of the building.The sand to be hauled in from Elk River some 8 miles away.

"Over the years, little changes have been made in the original brick portion, ex- large glass panes were substituted for the 8" x 10" glass sashes, and the floors covered with hardwood flooring. Most of the window frames and doors and door aes are still sound. They are carved out of solid black locust." (John B. Conger, occupant of the house.

A paper called TEMPO ran a feature story in October 1967, in which John B. Conger interviewed about the house. He explained that "pigin'" was a leather bucket, and oail referred to by Mrs. Iliff Conger above was probably made of either wood or as.

Isaac first built a lean-to on the creek, now called Hamestring Creek, which me- drs through the farm. The area was mostly wooded then and extremely rugged. The ce and log house which the young Isaac built for his family stands directly behind comfortable home constructed later. The rocks which line the ground floor of that rt house are cut identically, inside and out. Rubble was used to fill between them. ls of the house are two feet thick.

Forming the one room second floor are hand-hewn logs 40 feet long,15 to 18 inches , and about 8 inches thick. They are carefully notched and placed. The house it- measures 20 feet by 40 feet. On the lower floor is a large open fireplace in h Mrs. Conger did the cooking. The floor was dirt,and small windows were placed he stone portion of the walls.

Isaac Conger evidently had his mind set on making housekeeping as easy as possible his wife. He installed "running water." Taking two-by-fours, the young settler a one-half by one-inch groove on one side. He did the same to another piece of od, put them together and water flowed from a nearby spring through a one-inch pipe the house.

Building the new house was a slow process, taking time out to make crops, to lo- stones for the basement, and assemble crews of workmen. In 1813, according to c's diary, he went to Georgia in search of more workmen. The house was finally ished in 1815. It had two rooms downstairs and two bedrooms upstairs, as mentioned the boys on one side and the girls on the other. The kitchen, added a little later to one side of the main house. Walls of the house are 14 inches thick. Hugh fire- ces with fancy mantles were put in both rooms downstairs. The front door,still in original state, has fancy woodworking and a glass pane.

After the main house was finished, the kitchen was added and a brick smokehouse constructed. The smokehouse is now used as a refrigerated vault to hold cured hams ch John B. Conger sells.

Two more wings have been added to the house, and it now has 10 rooms and 2 baths. Conger house has had running water throughout the house since 1901. Several pieces furniture have been retained by family members over the years, and the Congers have ed other antiques to keep the house as authentic as possible.

During the Civil War, Union soldiers "stripped the farm bare". However, the farm ses weren't burned. Before the war Sion Conger was quite a wealthy man. Property luation records showed the Sion had nine slaves valued at $1,000 each and property ued at $14,000 with between 1000 and 1200 acres.

But things changed. After the Civil War, Sion's wife developed poor eyesight. She t to Dresden for treatments, and letters found in the house written to her by Sion mised he would send her $10 "if he could get it together."

Four generations of Congers have owned the property. After Sion died, the farm owned by his son, Dixie Lamarr Conger. Dixie's son, John Beall Conger,is the pres- owner, and he has promised to sell part of it to his son, John Beall Conger, Jr. The house is located on Route 5, Fayetteville, Tenn, 37334.

* * *

ISAAC CONGER 1785 & MARTHA BALLARD**********

ISAAC CONGER, b. 8 July 1785, Danby, Rutland, Vt, d. 24 Mar 1854, Pierrepont, St. Lawrence, N-Yr, son of GERSHOM CONGER 1767 & FRANCES BALLARD, was md to MARTHA BALLAR b. 6 Mar 1777, Rhode Island, Conn, d. 12 May 1853, Pierrepont. Ch b. Danby:

1. John Conger.....23 Oct 1803--infant
2. John Conger.....17 May 1806-- May 1806--
3. Martha (Polly) Conger..... 6 Dec 1808--10 Dec 1878--Aaron Horsmore 31 Aug 1828
4. Matilda Conger.....27 Nov 1811-- Aug 1882--Seneca Bancroft
5. Lucinda Conger..... 7 Apr 1814-- 3 Aug 1878--Jonas Bancroft
6. Ezra Conger.....12 Jul 1817--22 Jul 1888--Sarah Cady, 1841
7. Samuel Conger.....17 Mar 1819--19 Jun 1897--Ruth Bancroft

ISAAC CONGER 1802 & MALINDA COFFEE(?)**********

ISAAC CONGER, b. 12 Mar 1802, Rowan co, N-Cr, son of JOSHUA CONGER 1768 & LUCIND ROUNSEVAL, was md to MALINDA, whose last name is believed to be COFFEE. This family lived in Smith and DeKalb counties, Tenn. Had issue:

1. Jane R. Conger..... 1 Jan 1824--19 Apr 1898--Elisha Conger 1820
2. William J. (Dick) Conger..... 1826-- 1884--Julia A. Spurr
? 3. Ira Charles Conger..... 1827-- 1908--Melissa O'Neil
4. Elizabeth Conger..... 1828-- --I. N. Brasher 30 Dec 1854

It appears that Isaac died about the time his last son was born. His son Willi J. was called "Dick". The family moved to Crittenden co. Ky before 1850.

Ira Charles Conger, questioned above, may have been a member of this family. He was born in Tennessee in 1827 and moved to Arkansas about 1845. Jane and Elisha Con ger named their second son "Ira", and several members of Elisha's family moved to Ar ansas about the same time.

There seems to be no record of a will for Isaac in Smith county.(See appendix)

ISAAC CONGER 1823 & ZELPHA**********

ISAAC CONGER, 27 in 1850, and ZELPHA, 22 in 1850, were living in Burke co. Grg, near Richard B. Conger, b. 1801. The first two listed in his household may have bee his sister and brother.

1. Mary I. Conger..... 1832-- --
2. William Conger..... 1836-- --
3. Adelaide Conger..... 1848-- --

ISAAC CONGER abt 1852 & JENNIE MC CONNELLY**********

ISAAC CONGER, b. abt 1852, son of ELIJAH CONGER 1828 & SAVILLA RUBLE, md JENNIE MC CONNELLY. Known issue:

1. Ray Conger..... abt 1875-- --
2. Tina Conger..... abt 1877-- --
3. Nora Conger..... abt 1880-- --

Tina studied medicine. Nora lived at Junta, Colo.

ISAAC CONGER 1851 & JANE BAKER**********

ISAAC CONGER, b. 1851, Tenn, son of WILLIAM J. (DICK) CONGER 1826 & JULIA A.SPU md JANE BAKER. Had issue:

1. Charles Conger..... abt 1876-- --
2. Fred Conger..... abt 1878-- --

3. Frank Conger..... abt 1880-- --
Charles and Fred lived in St . Louis. Charles had 2 sons; Fred had sons Elmer, [illegible]s and Walter. Frank's daughters Etta and Julia are both dead.

[illegible]AC CONGER 1853 & NANCY J.**********

ISAAC CONGER, 27 in 1880 and wife NANCY J., 23 in 1880, were listed in the 1880 [illegible]rittenden county Ky. census. It is probably the Isaac Conger above, despite the dis-[illegible]pancy in birth year.
1. Charles Conger..... 1880-- --

(J.MES) ISAAC CONGER 1902 & TYLENE MC DONALD**********

(JAMES) ISAAC CONGER, b. 4 Jan 1902, Marion, Crittenden, Ky, son of JAMES MONROE [illegible]ONGER 1875 & NONIE JANE BRADLEY, was md 10 Sep 1922 at Elizabethtown, Illn, to TYLENE [illegible]DONALD, b. 5 Feb 1904 at Marion, dau of Josh McDonald & Maude Cruce. Isaac is a [illegible]eired acetylene welder; res. 1493 Maron Ave, Lincoln Park, Mchg, 48146. 1st ch b. [illegible]rvidence, Ky, 2nd at Fredonia, Ky.
1. James Harold Conger.....15 Jun 1923-- --Eufrasia Altiria DIV
2. Robert Glenn Conger.....30 Jul 1925-- --Marilyn L. Rogers

[illegible]SAC DARIUS CONGER 1867 & MARTHA GERTRUDE HITCHENS**********

ISAAC DARIUS CONGER, b. 27 Nov 1867, McLean co Illn, d. 5 Oct 1932, Waverly, Cof-[illegible]e co Kans, son of ROBERT M. CONGER 1843 & MELISSA A. BENSON, was md 16 Apr 1895 to [illegible]ARTHA GERTRUDE HITCHENS, b. 30 Sep 18__ at Burlington, Coffee, Kans, d. 17 Feb 1953 [illegible]? at Kansas City, Mo, bd Waverly, mother's name Martha Ann Dawson. Had issue:
1. Carrie Gladys Conger..... abt 1900-- 1969--
2. Josie Conger..... 1 Jan 1902--22 Dec 1942--Gerald Attaberry
3. Lee Dawson Conger..... 4 Sep 1905-- --Ruth L. Johnson
4. Edith Irene Conger..... 2 Aug 1911-- --Galen Hettick, 1942
5. Isaac Darius Conger..... -- --
6. Max Benson Conger..... 6 Aug 1915-- --

ISAAC JAMES CONGER 1842 & MARTHA ELIZABETH HUNT**********

ISAAC JAMES CONGER, b. 12 Feb 1842, Smith co. Tenn, d. there 1875, son of JOSHUA [illegible]ONGER 1818 & HANNAH BELL, was md 24 Dec 1862 to MARTHA ELIZABETH HUNT, b. 17 Sep 1845 [illegible]at Marion, Crittenden, Ky, d. 10 May 1867 at age 21, dau of John Hunt and Mary. In [illegible]880 the children were living with their grandparents, John and Mary Hunt, who raised [illegible]them. Isaac's children by Elizabeth:
1. John Frank Conger..... 1863-- 1939--Sarah E. Paris
2. Martha Jane Conger.....17 Mar 1865-- --Samuel R. Gass
3. Letitia (Mary L.) Conger..... -- --Charles Hosea Paris 5 Dec 1883

Isaac's 2nd wife was MARY GREERE. Had issue:
1. James Monroe Conger.....19 Mar 1875--28 Mar 1959--Nonie Jane Bradley

[illegible]AAC MALLEN CONGER 1883 & ESTHER ADELAIDE DIGMAN**********

ISAAC MALLEN CONGER, b. 13 May 1883, Rochester, Ind, d. 24 Mar 1948, Calumet City, [illegible]Cook, Illn, bd. Hammond, Ind, son of JOHN TYLER CONGER 1859 & CORA MELLISER; was md [illegible]2 July 1915 at Wauwatosa, Milwaukee, Wscn to ESTHER ADELAIDE DIGMAN, b. 11 Mar 1894 [illegible]at Wauwatosa, bd Hammond, Indn, dau of Hubert Digman. Isaac was a barber and engaged [illegible]in a number of occupations. Esther enjoyed sewing, embroidery and quilt making. 1st [illegible]ch b. Richmond, Va; others at Wauwatosa, Wscn:
1. John Hubert Conger..... 8 Jan 1919-- --Julia K. Goller

2. David George Conger.....27 Oct 1920-- --Dorothy Bamberg
3. Frederick Conger.....23 Jun 1923-- --Ann Adams, 1948
4. Mary Alice Conger.....26 Oct 1935-- --Paul Luther

Frederick Conger res: 117 Coral Terrace, Ballwin, Mo 63011.

ISAAC NEWTON CONGER 1872 & ETHEL FRANCES HORN**********

ISAAC NEWTON CONGER, b. 17 May 1872, Albany, Mo, d. 19 Apr 1913, Polk, Polk, Neb, bd there, son of ELIAS GREGORY CONGER 1843 & SARAH ANN BALDWIN; was md 20 Nov 1902 at Polk to ETHEL FRANCES HORN, b. 20 Nov 1880, Strongburg, Neb, d. 6 Jan 1947 Boulder City, Clark, Nev, bd there, dau of Francis Lemoine Horn & Lucy Havline. Isaac was a dairy livestock dealer; a member of the I.O.O.F. and the Masons. Ethel did fancy needle work. 1st ch. b. Strongburg; 2nd at Polk, Neb.

1. Francis LEMOINE Conger.....11 Mar 1904-- --Thelma Stolp 20 Oct 1935
2. Charlotte MAE Conger.....16 Apr 1906-- --Vincent Wm Hora 16 Apr 1929

From the obituary: "Isaac Conger came to Nebraska on August 27, 1888. He engaged in farming and later in the dairy business and dealing in Livestock at Polk, Neb.

ISAAC R. CONGER 1837 & NANCY M. SWANSON**********

ISAAC R. CONGER, b. 28 Feb 1837, Smith co. Tenn, d. 20 June 1875, son of JOHN CONGER 1798 & JONCA PIGG, was md 24 Dec 1857 to NANCY M. SWANSON, b. 4 Jan 1842, Smith co., d. 16 Apr 1873. Ch b. Smith co Tenn. Isaac, Nancy & John S. were in the 1860 Crittenden county, Ky. census. The last child was born in Franklin co. Arkn.

1. John S. Conger.....21 Jul 1859--25 Jun 1877--
2. Jefferson D. Conger.....14 Sep 1861--15 Sep 1861--
3. Henry Miles Conger..... 3 Sep 1864-- 7 Jan 1911--Margaret McKinney
4. James Anderson Conger.....23 Jan 1868-- --
5. Mary Ellen Conger.....25 Apr 1870-- --
6. Eli Newton Conger.....11 Oct 1872--25 Mar 1953--Frances Hampton

ISAAC R. CONGER 1832 & LOUISA J. LEE**********

ISAAC R. CONGER, b. 18 Jan 1832, DeKalb co. Tenn, d. abt 1904 in Txs, son of WILLIAM CONGER 1808 & MARY NEWELL, was md 6 Apr 1854 to LOUISA J. LEE. The lived in De Kalb co. Tenn in 1870. Known issue:

1. Mary J. Conger.....18 Mar 1855-- --Isaac Exum
2. William T. Conger.....18 Aug 1858-- --
3. Kit Conger..... -- --
4. Nancy Conger 5..... 1870-- --

Mary J.'s son, Dillard Exum, lvd at Silver Point, Tenn. William and Kit were not in the 1870 census.

ISAAC W. CONGER 1818 & CAROLINE FALWELL**********

ISAAC W. CONGER, b. 1818 (or 32 in 1850 census), Manchester, Dearborn, Indn, son of DAVID S. CONGER 1789 & REBECCA SHARP, md CAROLINE FALWELL. She and the children lived in Cincinnati, Ohio in 1911. Known issue:

1. Napoleon B. Conger..... 1847-- --
2. Sarah (Emma Jane?) Conger..... 1848-- --

ISAAC YOUNG CONGER 1882 & ELIZABETH WILLIS**********

ISAAC YOUNG CONGER, b. 1882, Tift co Grg, son of ABRAHAM BENJAMIN CONGER 1852 & ELIZABETH YOUNG, md ELIZABETH WILLIS, b. 1892, Tift co. Had issue:

1. Preston DE WITT Conger..... 6 Feb 1914-- --Mary Nell Morgan
2. Henry Jackson Conger.....11 May 1916-- --
3. Nancy Elizabeth Conger..... 1 Jan 1918-- -- Mr. Harris

SHAEL CONGER 1760**********

ISHMAEL CONGER, listed in the 1790 Census at Washington co. Pa with wife and son ndr 16, is believed to be the son of DAVID 1741, whose 2nd wife was Mary Darby.

VA ROBERT CONGER 1943 & EUNICE ALMEDA GREEN**********

IVAL ROBERT CONGER, b. 1 June 1943, Sargent, Custer, Neb, son of ROBERT LEE CONGER 91 & MILDRED LUCILLE LOY, was md 29 Dec 1963 at Kearney, Buffalo, Neb to EUNICE AL-ED GREEN, b. 12 Mar 1944, Morristown, Hamblen, Tenn, dau of Amos Cleve Green & Ella ay Skeen. Ival is a machinist. Res: 165 Greenfield, Newark, Ohio, 43055. Ch. b. at ewrk:

1. Sheri Lynn Conger..... 1 Nov 1966-- --
2. Tammy Lorraine Conger.....21 Oct 1968-- --
3. Andrew Ival Conger..... Jun 1970-- --

On 21 Mar 1970, Ival Robert Conger wrote, "My father is even more thrilled at the hc.ght of finally finding out about his ancestors. He has tried for several years to ree our family back, but has not been very successful. One interesting point about ur family is that from Charles Sigel Conger to the present day there is only one male or;er left to carry on the name in our line. That dubious distinction falls to me."

VA ALBERT CONGER 1929 & DOROTHY E. STANTON**********

IVAN ALBERT CONGER, b. 7 Aug 1929, Rush Twp, Shiawossee, Mchg, son of FRANK LY-RCK CONGER 1889 & HATTIE EVELYN BARKER, was md 27 June 1953 to DOROTHY E. STANTON, .25 Dec 1931 of Bendon. Res: 1825 Osaukie Road, Owosso, Mchg, 48867. Dau b. Owosso:

1. Dianne Kay Conger..... 2 Nov 1958-- --

Ivan Albert Conger wrote on 23 Aug 1969: "I was the one who gathered all the in-oration for the first copy of our Conger History--Descendants of Job. A. Conger. It as published in March of 1959 after about two years of gathering information Some f the chapters were written by members of that particular branch and then I put them l together and had them published. Seven of us advanced the money for printing and ha we got our money back as they were sold. We still have approximately 30 copies et and with the proceeds from these we plan to use on getting a family tree made up o distribution.

"Genealogy is very interesting and can also be very nerve-racking, due to the many orces of information and the many different dates for one single part. I enjoy it v much but do not have much time for it. I am especially interested because I now m the president of our Shiawassee County Historical Society. This all ties very lcely with genealogy. I think it is just wonderful that there have been so many mem-e of the family over the years who have had so much of an interest in getting this nformation all put together."

On 28 Oct 1970 he reported that the descendants of Job Conger & Harriet Jewell met this house in June for the 8th year in a row. He writes, "The first year (1963) we a 20 people present--an increase of 8 over 1962. We had 76 this year, an increase f 20 over last year. I had put in a swimming pool. We had many new ones for the 1st ie and many who hadn't been to a reunion for a good many years. I was just over-ood! They all love to come here to our home. We have a large back yard and plenty fshade. Have a park right behind me if some want to go play there. Everyone really a a ball and says they 'didn't know what they were missing but will be back again'. ah year they vote to come back without even asking if they can. They just insist! elove it even if it is a lot of work. Besides, with results like that--20 to 76-- o could we ever think of refusing?"

J. CONGER & MARY E.**********

Buried at Janesville, Clfr is Mary E. Conger, wife of J. Conger, d. 12 Feb 1884, age 30 yrs 7 mo 19 days. Beside her is Frances A. Conger, d. 18 Feb 1878, age 1 yr 1 mo 21 da. A third grave is Baby Conger, son of M.L. & A.H. Conger b. 8 Nov 1907.

J. C. CONGER 1804 & SARAH**********

J. C. CONGER, 66 in 1870, and wife Sarah, 27 in 1870, were in the Iowa 1870 census, Wapello county. Living nearby was A. H. Conger 24, b. Pa, R.R. laborer. 1st ch. b. Indiana; others in Iowa.

m.	1. G. M. Conger 32.....	1838--	--
	2. Lucinda Conger 21.....	1849--	--
	3. Henry Conger 19.....	1851--	--
	4. Manda Conger 16.....	1854--	--
	5. Priscilla Conger 14.....	1856--	--

J. D. CONGER abt 1818 & MARY**********

J. D. CONGER, b. abt 1818 and wife Mary were in Caldwell City, Mo. in 1860.

M	1. G. Conger 22.....	1838--	--
	2. David Conger 20.....	1840--	--
	3. S. A. Conger 14.....	1844--	--
	4. Lucinda Conger 11.....	1849--	--

J. D. CONGER 1909 & OPAL RUBY FOSTER**********

J. C. CONGER, b. 2 Apr 1909, Cordell, Washita, Okla, son of JOHN BRACKSTON CONGER 1882 & ESTELLA MORROW, was md 7 Dec 1929 at Bentonville, Benton, Arkn, to OPAL RUBY FOSTER, b. 12 Sep 1913, Urbanette, Carroll, Arkn, dau of Andy Foster & Rita Jeanetta Plumlee. J. D. is a lumberman. Res: P.O. Box 90, Porterville, Clfr, 93257. 1st ch b. Junction City, La; 2nd at Antlers, Okla.

1. James Eldon Conger.....	13 Dec 1931--	--Barbara J. DeVere
2. Joyce Louise Conger.....	19 Mar 1934--	--Benjamin J. Layton

J. W. CONGER 1937 & BARBARA FAYE GRIMES**********

J. W. CONGER, b. 27 Apr 1937, Nashville, Berrien, Grg, son of HENRY DANIEL CONGER 1910 & MYRTLE LEE HESTER, was md 19 Jan 1962 at Reo Peddis, Puerto Rico to BARBARA FAYE GRIMES, b. 10 June 1943 at Nashville, dau of Olson T. Grimes & Lillie Mae Harse J. W. is in the steel erection business. Res: P.O. Box 27, Tice, Fla. 33905. He is coin collector, and loves horses and cattle. Had issue:

1. Pamela Renee Conger.....	--	--
2. Joy Wyleen Conger.....	--	--

JACK ELMER CONGER 1922 & HELEN MARGUERITE SNELSON**********

JACK ELMER CONGER, b. 9 Aug 1922, Englewood, Los Angeles, Clfr, son of VERNON SMITH CONGER 1902 & SHIRLEY MAE HORNUNG, was md 16 May 1948 at San Diego, San Diego, Clfr to HELEN MARGUERITE SNELSON, b. 16 Apr 1932, San Diego, dau of John William Snelson & Alice Bertha Hinrichs. Jack is in Civil Service. Res: 2875 Lloyd, San Diego, Clfr 92117. Ch. b. San Diego:

1. Renee Louise Conger.....	2 Mar 1950--	--Robert S. Jennings 9 May 1968
2. SueAnn Conger.....	1 Apr 1953--	--

3. Juleen Alice Conger.....15 Mar 1961-- --
4. Jack Elmer Conger.....14 Jun 1963--14 Jun 1963--

K LYLES CONGER 1921 & SARAH JO WILLIAMS**********

JACK LYLES CONGER, b. 7 Dec 1921, McKinney, Collin, Txs, son of WILLIAM FLOYD CON- 1893 & MAY LOUISA LYLES, was md 13 Jan 1944 at Gilmer, Upshur, Txs to SARAH JO LIAMS, b. 10 May 1922, Gilmer, dau of Paschal Klough Williams & Myrtle Turner. Jack s a rancher. He and Sarah are Episcopalians. Res: Box 2684 San Antonio, Txs 78206. o. San Antonio.

1. William Foster Conger.....31 Jan 1950-- --
2. Jane Ann Conger.....27 Nov 1951-- --
3. Robert Paschal Conger..... 1 Dec 1953-- --
4. John Clayton Conger..... 9 Apr 1957-- --

OB CONGER 1760 & PHOEBE JOHNSON**********

JACOB CONGER, b. 1760, Morristown, Morris, N-Jr, d. 1803 at Locke, Cayuga, N-Yr, of DANIEL CONGER 1728 & MARY CONGER, was md 2 Mar 1787 at Morristown to PHOEBE NSON. Ch. b. Morristown:

1. Abby Conger..... 1787--22 Aug 1793--(Consumption)
2. Christopher Conger..... abt 1789-- --
3. Maria Conger..... abt 1790-- --Isaac Kennedy
4. Phoebe Conger..... abt 1792-- --Josiah Case
5. Simeon Conger..... abt 1793-- 5 Jan 1822--unmd
6. Eunice Conger..... abt 1795-- --Joseph Kellogg
7. Jacob Conger.....22 Sep 1798-- 1 Apr 1895--Maria Johnson
8. Jonathan Conger..... 5 Mar 1801-- Jul 1867--Thankful Guthrie

Jacob Conger removed about 1796 to Binghampton, N-Yr, and about 1800 he removed to cke, N-Yr, where he died. He was a blacksmith and operated a trip hammer. His son hristopher was not mentioned in previous records because he was sent to the State rison and the family apparently disowned him.

JACOB CONGER 1798 & MARIA JOHNSON**********

JACOB CONGER, b. 22 Sep 1798, Binghampton, Browne, N-Yr, d. 1 Apr 1895, Litchfield Hilsdale, Mchg, son of JACOB CONGER 1760 & PHOEBE JOHNSON, was md 1 Feb 1827 at Scip- o Cayuga, N-Yr to MARIA JOHNSON, b. 12 Mar 1804, Orange, N-Yr, d. 14 Feb 1891 at itchfield, bd there. Jacob was a farmer. Ch b. Scipio:

1. Adeline S. Conger.....26 Feb 1828-- 1 Jan 1891--J. M. Kellogg
2. Albert Gatilien Conger.....27 May 1830-- Feb 1909--Mary J. Ribblet
3. Amanda Conger.....11 Jul 1832-- 3 Jul 1903--Daniel Shephard
4. Eliza Maria Conger.....17 Aug 1834--27 Feb 1852--
5. Daniel Jacob Conger..... 9 Sep 1836--10 Nov 1901--Eliza A. Wade
6. Phoebe A. Conger..... 3 Nov 1838-- --Enos Moore
7. Henry J. Conger.....25 Dec 1840--14 Mar 1861--
8. Helen (Ellen?) S. Conger.....21 Feb 1843-- --Frank E. Chapin

Jacob and Maria joined the ME Church in 1832. Besides farming, Jacob was a weaver of shawls and bedspreads and made Ingrum carpets from his own sheep. He was very re- gious and taught all his children a trade to be self-supporting. He was exceedingly rong, and was over 6 ft tall. He lived to be 97.

OB CONGER 1940 & LAURENE NASWORTHY**********

JACOB CONGER, b. 19 July 1940, Sparks, Cook, Grg, son of HENRY DAVIS CONGER 1910 & RTLE LEE HESTER, was md 20 Feb 1960 at Moultrie, Grg to LAURENE NASWORTHY, b. 26 Oct 42 at Moultrie, dau of Samuel Nasworthy & Nora Griffin. Jacob is a contractor; both

are Baptists. 1st ch b. Miami, 2nd Ft. Myers, Fla.

1. Christina Lee Conger.....24 May 1963-- --
2. Hope Conger.....17 July 1969-- --

JACOB IRVIN CONGER 1821 & MIRANDA CONSTABLE**********

JACOB IRVIN CONGER, b. 12 Dec 1821, Washington co Pa, d. 4 Mar 1886, Princeton, Mo son of AARON CONGER 1795, was md 1859 to MIRANDA CONSTABLE, b. 5 Sep 1839, E. Va, d. 3 Apr 1915, Mercer, Mo. They were living in Princeton, Mercer co. Lindley Twp in 187 1st ch. b. Kans; rest at Mo.

1. Sarah Jane Conger..... 19 Oct 1860-- 1936--John W. Pearce
2. Dora Alice Conger.....28 Jan 1864--14 May 1913--W. W. Putnam
3. Mary E. Conger..... 1865-- --
4. Lila M. Conger..... 1868-- --
5. Ephraim S. Conger..... 1870--13 Aug 1910--
6. George Aaron Conger..... 1873-- --
7. Gaius A. Conger.....26 Aug 1875-- --Emma V. Rockey
8. Emma M. Conger.....16 Jul 1878-- --Fred R. Roberts

JAMES CONGER 1734 & HANNAH H. WARD?**********

JAMES CONGER was one of the three unidentified Congers of his period; namely Jos eph of New Fairfield, Conn, John of Hanover, Morris, N-Jr and James, which by a pro cess of elimination indicates that they were sons of Joseph Conger 1692.

The only record we have concerning James Conger is not found in New Jersey, but i taken from the 1896 report of the New York State Historian, page 921, which states th James Conger was born in New Jersey about 1734; and that he enlisted 23 Apr 1759 i Capt. George Brewerton's Juniors Militia Co. in New York City. The muster role des cribes him as "James Conger, laborer, born in New Jersey, 5 feet 5 inches tall, rou face, brown hair, gray eyes and brown complexion."

Whether or not he ever returned to New Jersey, or what became of him at the expi ation of his enlistment is unknown, although there is a possibility that he returned New Jersey, and was the Conger (given name unknown) who married the widow of Lab Ward. This widow of Laban Ward involves either James Conger or some other unidentifi Conger, whose given name is unknown, mention of which is as follows:

"The Hanover Church records state that Hannah Hoppen married Laban Ward on 24 Ju 1754. This would indicate that her birth was about 1735. We have no more concerni Laban Ward except that his widow married someone named Conger. On 3 Oct 1794 we s that Hannah Conger, widow of Laban Ward, deceased, deeded some land in Morris count New Jersey, to Daniel Tunis. The given name of her husband is not mentioned. Nor there anything further concerning either of them, and we have no records of anyone w might have been their descendant.

JAMES CONGER 1760 & ELIZABETH MC NAB & SALLY DALY**********

JAMES CONGER, b. 11 Jan 1760, Rahway, N-Jr, d. 11 Nov 1813, Albany co. N-Yr, son of JOB CONGER 1728 & LYDIA CODDINGTON, was md to ELIZABETH MC NAB, b. 1769, d. 17 Fe 1805. Had issue:

1. Margaret Conger..... abt 1786-- 1872--Ovid Chesebrough, 18
2. William Conger..... 7 Mar 1788-- --C. Van Valkenburgh
3. Uzziah Conger.....22 Aug 1789--13 Mar 1864--Hannah West
4. John Conger..... abt 1792-- --
5. Hugh Conger..... 9 Jan 1796--31 Mar 1848--Eliza West
6. Lydia Conger..... 1800-- --Asa Culver, 1816
7. Christian Conger..... 7 Feb 1805--28 Feb 1864--Lydia Westfall

James married Sally Daly and had issue:

1. Samuel Conger..... abt 1808-- --

2. Betsey Conger..... abt 1810-- --

James served as a private with Capt. John Van Wies (3d Rensselier) Co. Schuyler's
tAlbany Reg, N-Yr Troops, Rev. War. He was a member of the 1st Presbyterian Church
n lbany.

MS CONGER abt 1790 **********

JAMES CONGER, b. abt 1790, was lvg in Habersham co Grg in 1830; had 1 male between
5 1 5-10; 2 10-15; 1 40-50; females 1 5-10; 1 30-40.

NS CONGER 1790 & ELIZA ROBINSON**********

JAMES CONGER, b. 1790, New York City, son of JOHN CONGER 1758 & PHOEBE SMITH, was
815 to ELIZA ROBINSON, b. 18 Oct 1797, NYC, d. Aug 1878, Harris co Txs. Issue:
1. John Peter Conger..... 5 Sep 1816--20 Feb 1849--Messaniah Sessums
James may have been the James Conger listed above, who may have lived in Georgia
while before going on to Texas.

AES CONGER 1800 & ELIZA ANN SNYDER & CHARITY ANN SNYDER**********

JAMES CONGER, b. 1800, d. Nov 1830, son of WILLIAM CONGER 1766 & MARGARET MC NAB,
a md in 1825 to ELIZA ANN SNYDER, b. 6 Aug 1806, d. 3 Apr 1828. Had issue:
1. Angeline Conger.....22 Dec 1826--17 Sep 1849--Ralph P. Lewis
James' 2nd wife was CHARITY ANN SNYDER (sister of Eliza?), b. 4 Dec 1811, d. 11
p 1845. After James died Charity married his brother Alfred.

JAES CONGER 1811 & SARAH JOHNSON**********

JAMES CONGER, b. 27 Oct 1811, d. 2 Feb 1901, son of WILLIAM CONGER 1788 & CATH-
ERINE VAN VALKENBURGH, was md 7 Feb 1838 to SARAH JOHNSON, b. 17 Feb 1818. Issue:

1. Mary Conger..... 1 Feb 1839-- --Ebenezer Fleming 5 Sep 1861
2. Gilson Conger.....31 May 1841--15 Jan 1865--
3. Charles Conger (no issue).....20 Aug 1843-- 4 Oct 1868--Sarah Davis, 1867
4. Jay Conger.....25 Mar 1845--27 May 1847--
5. Ancie Conger..... 5 Oct 1850-- --Henry N. Anderson 30 Mar 1870
6. David Edson Conger.....26 Mar 1852-- --Cynthia Spencer
7. Frank Gilbert Conger..... 4 Sep 1854-- --Adella Cleveland
8. Kate Conger.....27 Jun 1857-- 5 Mar 1882--Clarence Lowery
9. Margaret Conger.....28 Oct 1859--19 Oct 1870--
10. Ira James Conger.....30 Jul 1862--19 Dec --Sarah E. Crowley

JMES CONGER 1814 & RUTH**********

JAMES CONGER, b. 1814, Troy, Albany, N-Yr, son of STEPHEN MARSHALL CONGER 1790 &
RCHEL HITCHCOCK, and wife Ruth, b. 1815, were in Pelham, Canada in 1851 census.

1. Ann Conger..... 1837-- --
2. Marshall B. Conger..... 1839-- --

JMES CONGER 1820 & ELIZABETH LOWE**********

JAMES CONGER, b. 17 Feb 1820, Cameron, Monroe, Ohio, d. 25 Jan 1911, Codell, Rooks
Kns, son of STEPHEN CONGER 1796 & MARY PIATT, was md July 1843 to ELIZABETH LOWE, b.
2 Nov 1826, Belmont co. Ohio, d. 21 Feb 1911, Codell. 1st 3 ch listed in 1850 Mon-
oe co. Ohio census:

1. Mary Conger 6..... 1844-- --
2. Isaac Conger 4..... 1846-- --
3. Stephen Conger 1..... 1849-- --
4. Jane Conger..... abt 1851-- --Jim Caster
5. Jacob Conger (Jock)..... abt 1853-- --
6. Elias Conger..... abt 1855-- --
7. Sherman Conger..... abt 1857-- --
8. Melvina Conger..... abt 1859-- --Jim Lemon
9. Florence Conger..... abt 1861-- --Walter Clair
10. Addie Conger..... abt 1863-- --Mr. Cline
11. William Conger..... abt 1865-- --
12. Rebecca Conger..... abt 1869-- --Will Hanes

OBITUARY: James Conger, son of Stephen and Mary (Piatt) Conger. The subject of this sketch was born in Monroe co. Ohio Feb 17, 1820, and died Jan 25 1911 at the hom of his son Isaac Conger, near Codell, Kansas. At the time of his death he was 91 year of age. In July 1843 he married to Elizabeth Lowe, with whom he was permitted to liv in congenial companionship for nearly 68 years.

In 1873 they came to Jewell county, Kansas, and five years later to Rooks county, where they have made their residence during the greater part of the time since. T them were born 12 children, 10 of whom with the aged wife survive him. All were pres ent but four at the hour of his death.

Besides his family he had 46 grandchildren, 38 great grandchildren, and two great great-grandchildren. His mind was clear to the last, and he had quite rugged healt for a man of his age until about three weeks before his death. At that time he fell hurting himself quite badly. From that time he failed rapidly until the close of lif came about 1 o'clock on the date mentioned above. Every effort was made by friends an family that his live might be prolonged. But it was evident that they soon must bi him good-bye.

He was much respected as a citizen and neighbor, and friend. He was faithful an loyal in his devotion to his family, and they all loved him, and cherished his presenc Funeral services were conducted Friday Jan 17, from the home by M. D. Ross, Pastor o the Methodist Church, and the body interred in the neighborhood cemetery. (Note: Hi wife Elizabeth died one month later.)

Isaac Conger was a great stock buyer and shipper; Jane lived at Superior, Neb, Melvina at Blair and Florence at Natoma. Jock was "a soldier in Iowa", Elias and Sherman lived in Ollie (Olin?) Iowa, Addie at Mankato, Kans, William at Fairfield, Ia, and Rebecca at Sigourney, Iowa.

JAMES CONGER 1828 & SUSAN BALES & MISS BURNS**********

JAMES CONGER, b. 24 June 1828, Knox co Ohio, son of THOMAS CONGER 1794 & DORCAS BUSBY, was md 17 Oct 1849 to SUSAN BALES, who d. July 1850, Chesterville, Morrow, Ohio

1. Thomas Henry Conger..... Jul 1850-- Jul 1850--

James was md 3 Mar 1853 at Morrow co to Miss Burns and had issue:

1. Lafayette Conger.....14 Jan 1854--19 Jan 1854--
2. William North Conger.....19 Jun 1856--22 Aug 1876--
3. Elnora B. Conger.....23 Sep 1860-- --
4. Martha E. Conger.....17 Jun 1863-- --
5. Charles D. Conger.....13 Mar 1865--30 Sep 1865--

JAMES ABRAHAM CONGER 1899 & RUTH GLESENKAMP**********

JAMES ABRAHAM CONGER, b. 26 Jan 1899, Cambridge, Ohio, d. 2 Apr 1952, Delaware, Ohio, son of ULYSSES GRANT CONGER 1872 & CORA VILNORA DE SELM, was md 23 Dec 1922 at Delaware to RUTH GLESENKAMP, b. 1 Apr 1894, Woodsfield, Ohio, dau of William Wilson Glesenkamp & Eliza Melissa Taylor. 1st ch b. Stratford, others at Delaware, Ohio.

1. Cora Virginia Conger.....17 Aug 1924-- --Henry R. Sheets 17 Oct 1942

2. Victor Glesenkamp Conger.....21 Feb 1928-- --Doris Ann Talbert
17 Aug 1963
3. Clyde William Conger.....28 Dec 1929-- --Louise N. Bauman

MS ABRAM CONGER 1878 & MAGGIE LULA ALEXANDER**********

JAMES ABRAM CONGER, b. 28 Mar 1878, Nashville, Berrien, Grg, d. 7 Apr 1954 at Nashile, bd Turner Church, son of CHARLES CLAYTON CONGER 1847 & NANCY WILLIAMS, was md o AGGIE LULA ALEXANDER, b. 26 June 1884, d. 19 Nov 1919 at Tifton, bd Turner Church, auof William Alexander & Susan Branch. They were Baptists. Ch b. Nashville, Grg.
1. Eva PAULINE Conger.....15 Aug 1909-- --Dallas V. Green
2. Susan ERNESTINE Conger.....21 May 1911-- --Raymond D. Jones
3. William Alfred Conger..... 6 Nov 1914-- --Lucille Hall
4. Nancy MURIEL Conger.....27 Sep 1917-- --Miley Hodges
James was md about 1926 to SYLVANIA SPRADLEY CRUMBY, whose husband was killed by igtening, leaving her with eight children. Ch b. Berrien co Grg:
1. Minnie Velma Conger.....15 Sep 1928-- --Cecil Hammond
21 Arp 1951
2. Dorothy Geneva Conger.....27 Aug 1931-- --Haywood Johnson
6 July 1946
3. Sarah Frances Conger..... 4 Aug 1937-- --Mitchell Hagan
4 Aug 1954

James Conger worked a month in a creosote plant in Gainsville, Fla. He was a hae-crop farmer of tobacco, corn, cotton and peanuts.

MS ADNA CONGER 1841 & ELIZABETH SOPHIA DEMPSEY**********

JAMES ADNA CONGER, b. 1841, Canada, d. 1921, son of DAVID STODDARD CONGER 1804 & LIABETH BENSON, was md 14 Sep 1869 at Ameliasburg, Canada to ELIZABETH SOPHIA DEMPEY b. 1847, d. 1932. Ch b. Belleville, Canada:
1. Lotta Erminia Conger.....20 Jan 1875-- 1921--
2. William Stoddard Conger.....23 Mar 1878-- 1938--
3. Russell Roger Conger.....20 Jul 1880-- 7 Apr 1884--
4. Karl Bidwell Conger.....30 Sep 1885-- --
5. Charles Gerald Conger..... 9 Jul 1889-- --

MS ALLEN CONGER 1852 & ELIZABETH MARIA ELLIS**********

JAMES ALLEN CONGER, b. 11 Aug 1852, Ontario, Can, d. 26 Oct 1947, Dillon, Beaverel, Mont, bd Dillon, son of BILLYAT CONGER 1814 & PRISCILLA DAFOE, was md at Lisel, Ontario, Can to ELIZABETH MARIA ELLIS, b. 29 Sep 1854, Ontario, d. 13 June 1935 bd at Dillon. James was a stone mason. 1st 4 ch b. Listowell; others at Dillon.
1. Mary Matilda Conger.....29 Sep 1876-- 1957--Martin Innes
2. Priscilla Doris Conger.....17 Mar 1878-- 1954--Raymond Stone
3. Fred Allen Conger.....12 Jul 1881-- --Nellie Sharkey
4. James Arthur Conger..... 1 Jan 1883--25 Jun 1945--Jennie Jones
5. Florence Dillon Conger.....14 Nov 1888--18 Jun 1904--
6. Eva Charlotta Conger.....20 Oct 1889-- 4 Oct 1969--Fred Gritz
Bert Wilbur
7. Emil Henry Conger.....29 Sep 1892-- --Mabel Melvyn
8. Ernest Conger.....---28 Aug 1899--
9. Hazel Rae Conger.....24 Mar 1898-- --
10. Lillian Mae Conger.....12 Mar 1900-- --

AES ALLEN CONGER 1923 & KATHRYN ROSE YOUNG**********

JAMES ALLEN CONGER, b. 18 Feb 1923, Comanche, Tex, son of JAMES CRATE CONGER 1894

& RENA LEACH, was md 26 Feb 1943 at Coleman, Txs to KATHRYN ROSE YOUNG, b. 12 Oct 1922 at Coleman, dau of Ira Young & Eva Mae Parker. Ch b. Coleman:

1. Barbara Jo Conger.....26 Oct 1944-- --Mike Leffingwell 26 Aug 1963
2. Karen Noel Conger.....25 Dec 1950-- --

JAMES ALEXANDER CONGER 1934 & ELNA MAE LOVE**********

JAMES ALEXANDER CONGER, b. 26 Sep 1934, Ida Grove, Iowa, son of DARRELL DON CONGER 1898 & ANN ALEXANDRIA CAMERON, was md 30 June 1957 at Sac City, Iowa to ELNA MAE LOVE, b. 18 Nov 1937, Sac City, dau of Lloyd Maynard Love & Gladys Irene Presley. James plays the clarinet; likes to play golf, swim, hunt and fish. In 1961 he was in the insurance business and lived at 1217 Scott, Waterloo, where their son was born.

1. Scott Allan Conger..... 2 Jan 1961-- --

JAMES ALVIN CONGER 1880 & EMMA PARKER**********

JAMES ALVIN CONGER, b. 30 Dec 1880, DeKalb Co. Tenn, d. 22 July 1958 at Smithville Tenn, son of JOHN ELISHA CONGER 1859 & MARTHA HUDDLESTON, was md 16 Sep 1914 at Union City, Tenn to EMMA PARKER, b. 17 May 1882, Warren co Tenn, d. 18 Nov 1959 at Smithville, dau of Christopher Anthony Parker & Mary Emily Hudgens. Had issue:

1. Alvin Parker Conger.....21 Jun 1918-- --Otha Dell Dodd

JAMES B. CONGER 1900 & ERNESTINE NEWPORT**********

JAMES B. CONGER, b. 2 July 1900, Knoxville, Knox, Tenn, son of BEN F. CONGER abt 1880 & MALIE SAMS, was md 23 Dec 1920 at Knoxville to ERNESTINE NEWPORT, b. 28 Feb 1900 at Caryville, Tenn, d. 1944. Ben F. Conger may have been the son of Benjamin F. Conger 1817 who was b. 1859 and md Sarah Moss. 1st ch b. Detroit, Mich, 2nd at Morristown and 3rd at Whitesburg, Tenn.

1. James B. Conger..... 6 Feb 1925-- --
2. JoAnn Conger.....22 May 1930-- --
3. Robert Lee Conger.....25 Nov 1932-- --Shirley L. Thompson

JAMES BOWERS CONGER 1792 & ELIZABETH FLETCHER**********

JAMES BOWERS CONGER, b. 23 May 1792, North Carolina, d. 1871, Jackson, Madison, Tenn, son of STEPHEN CONGER 1750 & PIMINA BOWERS, was md at Clarksville, Montgomery, Tenn to ELIZABETH FLETCHER, b. 8 Apr 1799, N-Cr, d. 26 Mar 1879, Jackson, Tenn. It is said that James Bowers Conger invented the Turbin water wheel.

1. Philander D. W. Conger.....11 Aug 1819-- 6 Aug 1902--Eliza Chambers
2. Arabella Conger..... abt 1821-- --
3. Winnie Ann Conger..... abt 1823-- --
4. John Conger..... abt 1825-- --
5. Adeline Conger..... abt 1827-- --
6. Sarah Elizabeth Conger..... abt 1829-- --
7. Rowena Conger.....15 Apr 1831--20 Nov 1908--G. D. King
8. James Conger..... abt 1833-- --
9. Margaret Conger..... abt 1835-- --

JAMES BOWERS CONGER 1850 & JENNIE WILLIAMS**********

JAMES BOWERS CONGER, b. 8 May 1850, Jackson, Tenn, d. 20 Sep 1912, son of PHILANDER DREW WHITEHILL CONGER 1819 & ELIZA JANE CHAMBERS, was md Feb 1876 at Jackson to JENNIE WILLIAMS, b. 2 Feb 1851, Jackson, d. there 8 Feb 1928. His 2nd wife was Virginia S. Issue by Jennie:

1. Horace Williams Conger..... 5 May 1877-- 2 Jun 1930--

2. Robert Drew Conger.....20 Dec 1879--20 May 1948--Utopia Lansden
3. Hallie Warren Conger.....23 Jul 1878--30 Dec 1879--
4. John Fenner Conger.....21 Apr 1885--24 Dec 1961--
5. Rowena Conger.....26 Sep 1887--22 Jan 1916--Robert Shofner

AMS C. CONGER 1843 & MARY ANN COPE**********

JAMES C. CONGER, b. 6 Aug 1843, Cobb co Grg, d. 23 June 1907, son of HART CONGER
81 & MARY, was md to MARY ANN COPE, b. 23 Feb 1844, Pike co Ala. 1st 2 ch. b. Up-
hu co, 3rd, 4th, 5th at Hill co, 6th at Navarro co, 7th, 8th, 9th, 10th at Coleman,
nd last at Tom Green co. Txs.

1. George Washington Conger.....10 Aug 1866--18 Mar 1926--Erie Foster
2. Mary Ann Conger.....23 Feb 1869--26 Feb 1877--
3. William T. Conger.....22 Oct 1870-- --
4. James HART Conger.....21 Feb 1873-- 1915--Hattie J. Smith
5. R. Taylor Conger..... 8 Apr 1875--11 Feb 1935--
6. John H. Conger.....16 Mar 1877--11 Oct 1925--
7. Amanda E. Conger..... 3 Jul 1879--20 Oct 1906--
8. Crit Ophelia Conger..... 4 Dec 1881--13 Dec 1936--
9. Ephraim (Eaph) B. Conger.....31 Oct 1884-- --
10. M. E. Conger.....10 Sep 1887--20 Sep 1887--
11. Juddie D. Conger..... 5 Sep 1889-- --

MES CECIL CONGER 1949 & SAMANTHA GAVENA CARTER**********

JAMES CECIL CONGER, b. 27 June 1949, Adel, Cook, Grg, son of HENRY DANIEL CONGER
9[illegible] & MYRTLE LEE HESTER, was md 18 Dec 1966 at Sparks, Grg to SAMANTHA GAVENA CARTER
. 22 May 1949 at Hahira, Grg, dau of James Carter & Ruby Griffin. James is a con-
ractor. They are Baptists. Dau b, Hahira:

1. Samantha Gavena Conger.....15 Jul 1967-- --

AMES CHARLES CONGER 1933 & JEANNE ARLENE WINKLER**********

JAMES CHARLES CONGER, b. 4 Oct 1933, St Louis, Mo, son of CHARLES ELMER CONGER
194 & ETHEL AGNES SHOESMITH, was md 22 Sep 1956 in St. Louis to JEANNE ARLENE WINKLER
. 25 Feb 1936, St. Louis, dau of William Joseph Winkler & Bertha Wilhemina Hilde-
rndt. James is a sheet metal worker. Res 1965: 11286 Jerries, Spanish Lake, Mo.

1. Craig James Conger..... 2 Jul 1960-- --
2. Scott William Conger.....14 Sep 1962-- --
3. Sandra Lynn Conger..... 5 Jul 1964-- --

AMES CLARENCE CONGER 1900 & LENA JENKINS**********

JAMES CLARENCE CONGER, b. 14 Mar 1900, Tribune, Crittenden, Ky, son of WILLIAM
GRGSTON CONGER 1860 & MELISSA ANN HUNT, was md in Sep 1921 at Elizabethtown, Illn, to
EA JENKINS, dau of Bill Jenkins. James was a farmer, and played the fiddle. Ch b.
tMarion, Ky:

1. Ina Ray Conger..... abt 1923-- --C. W. Robertson
2. Pauline Conger..... -- --S. T. Clark
3. Juanita Conger..... --died young --
4. Rowena Conger..... -- --

MES CLAYBORN CONGER 1942 & KAREN BETH LARSON**********

JAMES CLAYBORN CONGER, b. 22 Jan 1942, Medford, Jackson, Orgn, son of HOMER ALVIN
CONGER 1911 & MARGARET PURCELL, was md 14 June 1962 at Medford to KAREN BETH LARSON,
b. 27 June 1942, Elbow Lake, Grant, Minn, dau of Sylvester William Larson & Thora

Jeanette Wallace. James is a barber and rancher. His hobbies are hunting, fishing, motorcycles, pool, "ruff-housing & work". Karen likes horseback riding, sewing and gardening. She is a Lutheran. Res: 2888 Ross Lane, Medford, Orgn 97501.

1. Cheryl Ann Conger.....15 Aug 1965-- --

JAMES CLAYTON CONGER 1930 & AVANELL SEXTON**********

JAMES CLAYTON CONGER, b. 23 Nov 1930, Olustee, Jackson, Okla, son of JAMES HARVEY CONGER 1897 & RUTH C. ROSSER, was md 23 Dec 1954 at Altus, Okla to AVANELL SEXTON, b. 20 July 1937 at Hollis, Harmon, Okla, dau of W. C. Sexton & Julia Paulk. James manages a concrete company. Res: Rt 3 Box 26, Altus, Okla 73521. They are Baptists. 1st 2 ch. b. Altus, 3rd at Wichita Falls, Txs.

1. James Clayton Conger..... 6 Aug 1955-- --
2. Dana DeeAnn Conger.....30 Dec 1956-- --
3. Gina Gaye Conger..... 9 Sep 1960-- --

JAMES CRATE CONGER 1894 & RENA LEACH**********

JAMES CRATE CONGER, b. 12 Dec 1894, Navarro co. Txs, d. 10 May 1967 at Coleman,Txs son of JAMES H. CONGER, was md 26 Sep 1920 at Comanche, Txs to RENA LEACH, b. 21 Jan 1896. James's father may have been John H. Conger 1877 who had a brother James Hart Conger. These brothers had a sister named "Crit" Ophelia--possibly "Crate". Son b. at Comanche.

1. James Allen Conger.....18 Feb 1923-- --Kathryn R. Young

JAMES EDWARD CONGER 1894 & VERNA RAHAN**********

JAMES EDWARD CONGER, b. 1 Feb 1894, Beloit, Mitchell, Kans, son of IRA FRANK CONGER 1854 & MOLLIE CLONAN RANKIN, was md 25 Nov 1921 to VERNA RAHAN, b. 26 Apr 1897.1st 3 ch b. Canada; 4th in Iowa.

1. Irma Conger.....15 Jan 1923-- --William Else
2. Orville Conger..... 9 Feb 1926-- --Gladys Field
3. Vern Conger.....28 Sep 1929-- --Linda
4. Velma Conger.....12 Jan 1932-- --Winfred Vaughn

Irma and William Else had 1. Patricia Marie Else b. 25 Nov 1942, md 25 Nov 1964 to Robert Schwary; 2. Ronald Gene Else b. 24 Dec 1946; 3. Loren Edward Else b. Dec 1953; 4. LaTina Else b. 12 Nov 1963; Mark Elliott Else b. 2 June 1965.

Velma & Winfred Vaughn had 1. Coleen Marie Vaughn b. 3 June 1953 & Connie Sue Vaughn b. 8 Mar 1962.

JAMES EDWARD CONGER 1943 & BETTY LOU GLENISTER**********

JAMES EDWARD CONGER, b. 27 July 1943, Kingston, Lennox & Addington, Ont. Can, son of RALPH ALLAN CONGER 1922 & RUTH ELIZABETH SINCLAIR, was md 19 Oct 1962 at New Haven Oswego, N-Yr to BETTY LOU GLENISTER, b. 19 June 1946 at Oswego, dau of Kenneth Willar Glenister & Clara Genevieve Hessell. James is a bricklayer. Son b. Oswego:

1. Scott Allen Conger..... 8 May 1963-- --

JAMES EDSON CONGER 1928 & PHYLLIS L. HARTGRAVES**********

JAMES EDSON CONGER, b. 31 Mar 1928, Bristow, Butler, Iowa, son of GEORGE WEBSTER CONGER 1889 & MARIE ROSENTHAL, was md 26 Oct 1952 at Dumont, Iowa to PHYLLIS L. HARTGRAVES. James owns a tire shop.

1. Susan R. Conger..... 1 Jul 1957-- --
2. Shelly M. Conger.....23 Dec 1962-- --

JAMES ELDON CONGER 1931 & BARBARA JEAN DE VERE**********

JAMES ELDON CONGER, b. 13 Dec 1931, Junction City, Union Parish, La, son of J. D. ER 1909 & OPAL RUBY FOSTER, was md 14 Feb 1953 at Delhi, Merced, Clfr, to BARBARA A DE VERE, b. 10 Nov 1933, Whittier, Clfr, dau of Winfield Scott DeVere & Zelma tleen Stouder. James is a P.T. & T. supervisor, a business major at Sacramento ae College. He loves nature and outdoors. Barbara is a Home Ec teacher. They are ebyterians. The family has great interest in conservation and outdoor life. Res: , Box 134, Shingle Springs, Clfr, 95682. Ch b. Sacramento:

1. James Scott Conger.....12 Dec 1953-- --
2. Susan Kathleen Conger.....10 Nov 1955-- --
3. Richard Wayne Conger..... 9 May 1957-- --
4. Nancy Elizabeth Conger.....11 Feb 1969-- --

S F. CONGER 1891 & IDA R. STEEVES**********

JAMES F. CONGER, b. 10 Aug 1891, New Haven, New Haven, Conn, son of LEMUEL F. CONNER abt 1850 & ELLA J. CORWIN, was md 31 May 1915 at Derby, New Haven, Conn, to IDA TEEVES, b. 7 July 1896, Peterboro, Ontario, Can, d. 6 Sep 1965 at New Haven, bd. aer Memorial Park, Hamden, Conn, dau of Walter B. Steeves & Emma Sheriden. James retired switch board installer; he is a Baptist. Res: 201 Maple Ave, North Haven n, 06473. Ch b. New Haven:

1. Clairebeth E. Conger..... 9 Jul 1927-- --Albert Manigino 9 Jan 1945
2. Charlette Conger.....19 Sep 1929-- --Evan Davies 12 Feb 1948

MS FRANK CONGER 1904 & ANNIE LEE BIRMINGHAM**********

JAMES FRANK CONGER, b. 15 Apr 1904, Arkabutla, Tate, Miss, son of JOHN AMOS CONGER 7 & MAGGIE LANE, was md 22 Oct 1935 at Olive Branch, DeSoto, Miss to ANNIE LEE BIRNHAM, b. 29 Mar 1900 at Lewisburg, DeSoto, Miss, dau of James E. Birmingham & MageDunlap. James is a realtor-appraiser; BSC Degree, University, Miss. 12 yr's sern as Chancery Clerk, past 25 years to work as Realtor-Appraiser; hobby: Antiques. ne is a Corp. Asst; hobbies are music; interest in church work, antique collecting. t are Methodists. Res: P.O. Box 87, Hernando, Miss 38632. No children.

MS FRANK CONGER 1921 & BETTY BORCSANE**********

JAMES FRANK CONGER, b. 28 Feb 1921, Woodville, Miss, son of JAMES HENRY CONGER 1888 MTTIE ANN HAMBY, was md 25 Aug 1943 at Gulfport, Miss to BETTY BORCSANE, b. 5 Sep 2 at Detroit, Wayne, Mchg, dau of Michael Borcsane & Ann Kleiber. James is a foren Res: 14840 Hanover, Allen Park, Mchg, 48101. Ch b. Dearborn, Mchg.

1. James Frank Conger..... 5 Dec 1944-- --Valeria Drugalis 5 Sep 1969
2. Linda Caron Conger.....31 Jul 1950-- --Ronald Clore 20 Feb 1970
3. Robert Henry Conger.....17 Jul 1959-- --

MS FREDERICK CONGER 1941 & SYNDY KAYE MC MILLEN**********

JAMES FREDERICK CONGER, b. 15 Jan 1941, Chicago, Cook, Illn, son of DON FRANKLIN NER 1900 & LOIS DONNA HATCH, was md 7 Aug 1967 at Iowa City, Johnson, Iowa, to NY KAYE MC MILLEN, b. 14 Oct 1942, Waterloo, Blackhawk, Iowa, dau of Harold Galen Millen & Juva Edith Turner. James likes to paint and sketch and loves music; Syndy ies poetry. Both are teachers. Res: 802 E. Washington, Iowa City, Iowa, 52240. h in 1970.

MS GORDON CONGER 1931 & SHIRLEY MAE ANDERSON**********

JAMES GORDON CONGER, b. 13 Dec 1931, Dixon, Illn, son of OTHEL CONGER 1905 & HAZEL FERRELL, was md 4 Oct 1958 at Iron River, Mchg to SHIRLEY MAE ANDERSON, b. 27 Sep 1936 at Stambaugh, Mchg, dau of George A. Anderson & Evelyn Garrett. Res: 28816 Greencastle, Farmington, Mchg, 48024. 1st ch b. Chicago, 2nd at Cairo, Illn.

1. James Edwin Conger.....29 Jun 1959-- --
2. Ronald Bruce Conger..... 3 Dec 1961-- --

JAMES GREENWOOD CONGER 1907 & JEAN DOROTHY MC VOY**********

JAMES GREENWOOD CONGER, b. 29 May 1907, Madison, Wscn, son of JOHN LEONARD CONGER 1878 & ADA GREENWOOD, was md 3 Sep 1939 at Pentwater, Mchg to JEAN DOROTHY MC VOY, b. 11 Mar 1914, Chicago, Illn, dau of Eugene J. McVoy & Celeste Raymond. Res: 1787 Old Mill Road, Lake Forest, Illn. Ch b. Chicago. James is a lawyer.

1. James Greenwood Conger.....28 May 1940-- --
2. Amy Conger..... 6 Dec 1942-- --
3. John Leonard Conger.....18 Mar 1946-- --
4. Eugene McVoy Conger.....11 Apr 1952-- --

JAMES HAMILTON CONGER 1899 & CLARA ELIZABETH OZMENT**********

JAMES HAMILTON CONGER, b. 5 July 1899, Geary, Blaine, Okla, son of JAMES HART CONGER 1873 & HATTIE JOSEPHINE SMITH, was md 31 Dec 1923 at Purcell, McClain, Okla to CLARA ELIZABETH OZMENT, b. 9 Dec 1902, Erin Spring, Okla, d. 22 Oct 1968 at Oklahoma City, Okla, dau of Matthew Alexander Ozment & Minnie Bell Pollock. James ia a teacher; Master's degree from Oklahoma University, lettered in Track, has commercial license in flying, teaches flying, was football coach for 36 years; hobby is golf. He is a Baptist; Clara a Methodist. Res: 435 N.W. 22nd, Oklahoma City, Okla, 73118. Dau b. at Purcell, Okla.

1. Jimmie Lorraine Conger.....30 Nov 1924-- --Oliver D. Boyd
24 Dec 1943

JAMES HAROLD CONGER 1923 & EUFRASIA ALTIRIA & NANCY ANN WATSON**********

JAMES HAROLD CONGER, b. 15 June 1923, Providence, Webster, Ky, son of JAMES ISAAC CONGER 1902 & TYDENE MC DONALD, was md 7 Oct 1945 at Baria, Italy to EUFRASIA ALTIRIA b. 22 May 1924 at Baria. Had issue:

1. Thomas Isaac Conger.....15 Jun 1946-- --

James and Eufrasia were divorced; he is now married to Nancy Ann Watson of London England. Res: Route 5, Marion, Ky, 42064.

JAMES HART CONGER 1873 & HATTIE JOSEPHINE SMITH**********

JAMES HART CONGER, b. 21 Feb 1873, Hill co. Txs, son of JAMES C. CONGER 1843 & MARY ANN COPE, md HATTIE JOSEPHINE SMITH, b. 6 Sep 1880, dau of Hans Hamilton Smith & Martha L. Sisney. Div. Had issue:

1. James Hamilton Conger..... 5 Jul 1899-- --Clara E. Ozment
2. Allie Cretington Conger..... 7 May 1901-- --
3. Eli Roy Conger.....30 Sep 1903-- --
4. Melvin Rosevelt Conger.....21 Jan 1905--16 Oct 1909--

James md Etta Barnard and had issue:

1. Martha Virginia Conger.....22 Feb 1909--27 Feb 1969--Penny C. Johnson

JAMES HARVEY CONGER 1897 & RUTH C. ROSSER**********

JAMES HARVEY CONGER, b. 2 Sep 1897, Sumner, Mo, d. 4 Feb 1969 at Gonzales, Txs, bd IOOF Cem Gonzales, son of JOSEPH ALBERT CONGER 1875 & CATHERINE E. RUSSUM, was md 6

l 1922 at Olustee, Jackson, Okla to RUTH C. ROSSER, b. 7 June 1905, Anson, Txs,dau obert Edward Rosser & Lillie Baucum. They were Methodists. Ch b. Olustee:

1. Dorothy Mae Conger.....17 Mar 1923-- --Garland Tenberg,1945
2. Burt Edward Conger..... 1926--age 2 mo
3. James Clayton Conger.....23 Nov 1930-- --Avanell Sexton
4. Jack Murrel Conger.....10 Sep 1934-- --Joyce Zachary,1954

S HENRY CONGER 1888 & METTIE ANN HAMBY**********

JAMES HENRY CONGER, b. 28 Nov 1888, Marion, Crittenden, Ky, d. 5 Mar 1950, Detroit, e, Mchg, bd Woodmere Cem, son of JOHN FRANK CONGER 1864 & SARAH ELLEN PARIS, was 0 Jan 1909 at Piney Fork, Ky to METTIE ANN HAMBY, b. 2 May 1889, Marion, d. 18 Mar at Detroit, dau of Francis E. Hamby & Sarah Ann Landrum. 1st ch b. Paducah, Ky, at Ardmore, Okla, 3rd at Woodville, Miss.

1. Barbara Elizabeth Conger.....20 Apr 1912-- --Murl Pruitt,5/15/42
2. Henry Franklin Conger.....3 Mar 1917--3 Mar 1917--
3. James Frank Conger.....28 Feb 1921-- --Betty Borcsane

S HUXFORD CONGER 1904 & FLORENCE ALICE MOREL**********

JAMES HUXFORD CONGER, b. 26 June 1904, Tift co Grg, son of GEORGE JACKSON CONGER & EDITH M. HUXFORD, was md 1934 at Tifton to FLORENCE ALICE MOREL, b. 14 July) at Springfield, Effingham, Grg, dau of Benjamin Windfield Morel & Ethel Mae Per-. Res: 7520 Shindler Dr, Lot 658, Jacksonville, Fla 32222. Ch b. Duval co Fla.

1. Shirley Ann Conger..... 1 July 1936-- --2. Wm B. Yeager
2. James Harley Conger.....23 May 1941-- --Miyoko Rafuse
3. Larry Dale Conger.....13 Feb 1953-- --

Shirley Ann Conger md 1. James Charles Thompson Oct 1954; div June 1959. Ch 1. esa Gail Thompson b. 8 Sep 1955; 2. Cindy Ann Thompson b. 8 Jan 1957. Md William eager 25 Feb 1960; had 1. Katherine Lynn Yeager b. 21 Jan 1961. Res: Rt 1, Box M, Lexington Park, Md.

ES LESLIE CONGER 1916 & BERNIDEEN NORMA WILSON**********

JAMES LESLIE CONGER, b. 25 Jan 1916, Tremonton, Box Elder, Utah, son of HARVEY LIS CONGER 1888 & ROXIE ELVIA OVERHOLSER, was md 24 July 1938 to BERNIDEEN NORMA SON. Div. Had issue:

1. Beverly Jo Conger..... 3 Apr 1939-- --
2. James Leslie Conger.....18 Sep 1940-- --
3. Ronny William Conger.....18 Mar 1943-- --

In 1959 James Leslie Jr. won a $6,000 scholarship and attended the University of n in Salt Lake City.

ES ISAAC CONGER 1902 (See ISAAC CONGER)**********

ES LOCKWOOD CONGER 1805 & PAULINE BELVIDUE CLARK**********

JAMES LOCKWOOD CONGER, b. 18 Feb 1805, d. 10 Apr 1876, St. Claire, Mchg, son of ID BEEMAN CONGER 1769 & HANNAH LOCKWOOD, was md 23 Dec 1824 to PAULINE BELVIDUE RK, b. 22 Feb 1806, Middleton, Rutland, Vt, d. 28 Mar 1847, Belvidue, Mchg. Issue:

1. Helen Conger.....21 Jan 1827-- 1912--Thomas Lough
2. William James Conger.....30 Sep 1829-- 8 Mar 1882--Abby Louisa Nickles

It has not been determined when James Lockwood Conger left New Jersey. He prac-ied law in Cleveland and later removed to Michigan where he also practiced law. In 2 he was elected and served as a member of the 32nd U.S. Congress, as a Free Soil hg. The Congressional Biographical Record, page 467, also confirms this with the lowing notice: "James L. Conger, of Mount Clemens, Michigan, said to have been

born in New Jersey, was a representative in the 32nd Congress as a Free Soil Whig."

JAMES MADISON CONGER 1812 & SOPHIA PRENTISS & ELLEN C. SPRAGUE**************************

JAMES MADISON CONGER, b. 20 Mar 1812, Bangor, N-Yr, d. 20 Mar 1852 at Portage co Ohio, son of CODDINGTON CONGER 1775 & ZILPHA ROSS, md SOPHIA PRENTISS. Had issue:

1. James Madison Conger............ 7 Sep 1839-- --Rachel Morehouse Doty
2. Laura Conger...................... -- --

He was md 28 Mar 1849 at Bangor to ELLEN C. SPRAGUE, b. 14 Aug 1827, Cleremont, N-Hn, d. 30 Aug 1871, Portage co. Issue:

1. Charles L. Conger...............13 Apr 1852-- --Eva M. Peairs

JAMES MADISON CONGER 1839 & SARAH E. DAVIDSON**

JAMES MADISON CONGER, b. 15 July 1839, Licking co Ohio, d. 24 May 1901, Macomb, Illn, son of AARON CONGER 1795 & MARY MC VEY, md SARAH E. DAVIDSON, b. 1849, d. 25 Jan 1935. Ch b. McLean co, Illn:

1. Mary Louella Conger.............27 Nov 1870-- --William Bartleson
2. Viola F. Conger.................25 Jul 1874-- --William Kenner
3. Jared Aaron Conger..............21 Dec 1875-- --unmd
4. Orral Bertha Conger.............27 Jan 1880-- --Harold Lusk
5. Elgy Madison Conger............. 4 Feb 1882-- --Laverta Bridey
6. Maud Oza Conger.................10 Mar 1886-- --Asher Miller
7. Edgar Bowles Conger.............24 Sep 1891-- --Bessie Meredith

JAMES MADISON CONGER 1839 & RACHEL MOREHOUSE (DOTY?)*************************************

JAMES MADISON CONGER, b. 7 Sep 1839, Bangor, N-Yr; son of JAMES MADISON CONGER 1812 & SOPHIA PRENTISS, was md 1 Oct 1867 at Pagetown, Ohio to RACHEL MOREHOUSE, b. 20 Oct 1828, Knox co. Ohio. Had issue:

1. Mary Ellen Conger...............16 Sep 1868-- --Dr.Frank S. Griffin

DOTY-DOTEN FAMILY, p. 399--"Rachel Doty # 4056 md 2nd 23 Oct 1867 James Madison Conger b. Franklin co N-Yr Sep 7 1839, son of James Madison Conger & Sophia Ober Prentice. Res: Pagetown, Ohio." Perhaps her name was Rachel Doty Morehouse.

JAMES MARSHALL CONGER 1854 & EMMA BERTHA BLUEMEL***

JAMES MARSHALL CONGER, b. 10 Sep 1854, Marshalltown, Marshall, Iowa, d. 20 Mar 1930 at Brigham City, Box Elder, Utah, son of JOHN B. CONGER 1823 & JANE STANLEY, was md 24 Nov 1883 at Almy, Uinta, Wyoming to EMMA BERTHA BLUEMEL, b. 5 Oct 1862, Naustach Prussia (Austria), d. 8 Feb 1949, Venice, Los Angeles, Cal., dau of Ernst Wilhelm Bluemel & Frederika Adolf. James is bd at Brigham City; Emma at Venice. James was a railroad engineer; liked to fish and hunt. In his late years he enjoyed farming his small acreage and orchard in Jefferson co. Idaho. They both were Latter Day Saints. 1st 2 ch b. Evanston, Wyo; 3rd at Greenriver, Wyo; others at Randolph, Utah.

1. William James Conger............18 Sep 1884-- 3 Jun 1967--Harriet R. Moore
2. Ethel May Conger................14 Nov 1886-- --Hamilton Wright 14 Oct 1906
3. Annie Estelle Conger............12 Jul 1888-- --Harry Blair 4 Jan 1908
4. Nita Oweda Conger............... 1 Nov 1890-- --William Earl 1 Jan 1913
5. Afton Desmond Conger............24 Jul 1892--17 Aug 1955--Ruth Gentry 25 Nov 1918
6. Otto Alvard Conger..............17 Jun 1900--20 Apr 1956--Salgo Cobb 27 Aug 1937

* *

MS MONROE CONGER 1875 & NONIE JANE BRADLEY**********

JAMES MONROE CONGER, b. 19 Mar 1875, Smithville, Tenn, d. 28 Mar 1959 at Fredonia, ...well, Ky, bd at Marion, Crittenden, Ky, son of ISAAC JAMES CONGER 1842 & MARY ...RE, was md 15 Dec 1898 at Marion to NONIE JANE BRADLEY, b. 11 Mar 1879, Marion, d. ...e 26 Dec 1956, dau of James Bradley & Martha Crayne. James was a farmer.

1. John A. Conger.....15 Sep 1899-- --Mary Baker
2. James Isaac Conger..... 4 Jan 1902-- --Tylene McDonald
3. Lizzie Ellen Conger..... Jun 1907-- --Lillard Bond
4. Bertie Edith Conger..... Aug 1913-- --James S. Campbell

MS RANDOLPH CONGER 1939 & DIANE GIBSON**********

JAMES RANDOLPH CONGER, b. 7 Aug 1939, Valparaiso, Saunders, Neb, son of CASSIUS ...DELL CONGER 1900 & LUCILE ROGERS, was md 17 June 1962 at Lexington, Mo to DIANE ...BON, b. 2 Apr 1940, Kansas City, Mo, dau of Horace & Laverne Gibson. James ia a ...ist minister; Diane a teacher. Res: Route 3, Garnett, Kans, 66032.Son b. Garnett.

1. Bryce Gibson Conger.....10 Mar 1967-- --

...S RITCHIE CONGER 1931 & BARBARA KOELLING**********

JAMES RITCHIE CONGER, b. 10 Oct 1931, Hays, Ellis, Kans, son of HALBERT MARK CONG- ...R 903 & MABEL FELDKAMP, was md 8 June 1949 at Raton, N-Mx to BARBARA KOELLING, b. 29 ...r1932, Natoma, Osborne, Kans, dau of Fredrick H. Koelling & Thelma Barnes. They ...reLutherans. James is an Agriculture Pilot. Res: 436 Converse St, Superior, Neb. ...398. 1st, 2nd & 5th ch. b. Hays; 3rd & 4th at Russell, Kans.

1. Alan J. Fredrick Conger..... 5 Jan 1950-- --
2. Roger Craig Conger.....21 Mar 1952-- --
3. James Lloyd Conger..... 4 Jul 1953-- --
4. Janice Adelle Conger..... 4 Jul 1953-- --
5. Rodney Mark Conger.....17 Nov 1954-- --

...S ROBERT CONGER 1875 & LONA MC DANIEL & RUTH REYNOLDS**********

JAMES ROBERT CONGER, b. 16 June 1875, Allen co. Ky, d. 26 June or 16 July 1951 at ...ington, Henderson, Tenn, bd there, son of JOSIAH CONGER 1840 & ARABELLA YOUNG, was ...n Jan 1900 at Hardin, Ky to LONA MC DANIEL, b. 10 Jan 1880, Calloway co. Ky, d. ...Sep 1941, bd Lexington Cem, dau of W. Henry McDaniel & Mary Elizabeth Watkins.James ...a R.R. track supervisor. They were Baptists. Sons Hubert and Robert were doctors.

1. Elzie LEON Conger.....12 Dec 1900-- --Myrtle Connally
2. Hubert Lee Conger.....13 Mar 1903--16 Aug 1968--Nina Ferrell
3. Bernice Inez Conger.....27 Jul 1905-- --Connie C.Sullivan 24 July 1926
4. Robert Mason Conger.....28 Sep 1909-- 4 Sep 1967--Coby L. Threadgill

James was md in 1943 to RUTH REYNOLDS. She lives at Liberty, Tenn.

1. Kenneth Daniel Conger.....27 Jul 1950-- --

...ES ROBERT CONGER 1924 & REBECCA ROBERSON**********

JAMES ROBERT CONGER, b. 4 Aug 1924, Benton, Marshall, Ky, son of JOSIAH CONGER ...4 & NELLIE RUTH GREEN, was md 20 Apr 1946 to REBECCA ROBERSON. Res: Paris, Tenn.

1. James David Conger.....23 Mar 1947-- --
2. Rebecca Joyce Conger.....15 May 1949-- --
3. Larry Mitchell Conger.....26 May 1952-- --
4. Mary Ruth Conger.....16 Jan 1955-- --
5. Paul F. Conger.....14 Jun 1957-- --
6. Richard J. Conger..... 3 Sep 1964-- --

JAMES T. CONGER abt 1900 & ROSA CATT**********

JAMES T. CONGER, b. abt 1900, son of GEORGE CONGER of Ingalls, Indn, was md 26 Jun 1926 to ROSA CATT, b. 8 Oct 1901 at Greenfield, Indn, dau of William Catt & Ruth Gray. DIV. Res: 1020 East 4th, Greenfield. Ch b. there.

1. Violet Lucille Conger.....23 May 1926-- --Gerald Tutrow
2. James M. Conger.....26 Feb 1930--30 Jun 1951 (Korea)
3. Marlene R. Conger..... 6 Aug 1941-- --Edward Jackson 15 Feb 1961

JAMES THOMAS CONGER 1919 & RENNIE IRENE CHUMNEY**********

JAMES THOMAS CONGER, b. 28 Mar 1919, Lexington, Henderson, Tenn, son of ELZIE LEON CONGER 1900 & MARY MYRTLE CONNALLY, was md 26 Jan 1940 at Cornith, Miss to RENNIE IRENE CHUMNEY, b. 11 Aug 1915, Henderson, Tenn, d. 11 Apr 1965 at Jackson, Madison, Tenn, bd Lexington. James is a R.R. conductor; Rennie was an RN. They are Baptists.

1. Patrseia Renie Conger..... 1 Feb 1941-- --Lee G. McCollum
2. Helen Inez Conger..... 4 Apr 1947-- --

Patrseia (Patricia?) md Lee McCollum 20 Dec 1957; had Guy Thomas McCollum b. 24 Nov 1958 & Lisa Paulette McCollum b. 9 Nov 1960.

JAMES W. CONGER 1845 & ANNA HIGGENS & MAUD MILLER**********

JAMES W. CONGER, b. 6 Aug 1845, Washington co. Penn, son of WILLIAM HENRY HARRISON CONGER 1813 & MARTHA AULD, was md 15 Feb 1869 at Columbus, Ohio to ANNA HIGGENS, b. 15 Mar 1848, Columbus. 1st ch b. Columbus, 2nd Steubenville, 3rd at Cleveland, Ohio.

1. May G. Conger.....22 Jul 1870-- --L. J. Braddock 1 Nov 1900
2. Frank H. Conger.....16 Jul 1871-- --
3. Howard F. Conger..... 7 Oct 1877-- --

2nd wife MAUD MILLER, Issue:

1. Mary Alice Conger..... Jun 1902-- --

JAMES W. CONGER 1852 & MARY E. FITZSIMMONS**********

JAMES W. CONGER, b. 1852, Mowburyport, Mass, son of JOHN CONGER abt 1825 & ANNA OLIVER, was md 15 Apr 1884 to MARY E. FITZSIMMONS. James was a papermaker. Dau b. at Rockingham, Vt.

1. Olive Conger.....20 Feb 1885-- --

JAMES WATSON CONGER 1919 & ELIZABETH DANIEL**********

JAMES WATSON CONGER, b. 2 Nov 1919, Akron, Ohio, son of LATHAM HUBBARD CONGER 187[illegible] & JANE TODD, was md 10 Sep 1947 at Norfolk, Va to ELIZABETH DANIEL, b. 12 July 1924 a Bremerton, Wash., dau of Robert Norwood Daniel & Isabelle Huff. James is a Navy captain; Elizabeth a teacher. He is an Episcopalian; she is a Presbyterian. Elizabeth' hobbies are hand work, arts & crafts, sewing, ceramics, music, organ and knitting. Capt. Conger resides at 5017 Caryn Ct # 303, Alexandria, Va. 1st ch b. Bethesda, Md, 2nd at Jacksonville, Fla.

1. James Daniel Conger.....20 Dec 1949-- --
2. Todd Elizabeth Conger..... 1 May 1953-- --

From the Akron Beacon Journal, 8 June 1965, "WASP COMMANDED BY NATIVE OF AKRON. A native Akronite played a good-sized role in the history making Gemini 4 Space shot Capt.James W. Conger, a West High School graduate, commanded the aircraft carrier WAS which picked up the Astronauts.

Conger is the son of the late Latham Hubbard Conger, and the grandson of Akron pioneers Colonel and Mrs. A. L. Conger. His mother, Mrs. Latham Conger, now lives i

son, Mass., with her daughter, Mrs. Arthur Nichols.

Conger was graduated from West High in 1937. He spent the next year at Bullis chol, Silver Spring, Md., preparing for the Naval Academy. He was appointed to Annois in 1938 by Congressman-at-large Harold G. Moseir of Cleveland.

"For two years he held the Ohio high school 220 yard free style swimming championni and the State YMCA title for the same event. He was graduated in 1942 from the avl Academy. After World War II he was stationed at Norfolk, Va., as executive officr of an air-craft squadron on the carrier Franklin D. Roosevelt. Since then he has ered in several assignments. He has been in command of the WASP about a year."

From the New York Herald Tribune, 8 June 1965,in speaking of the Gemini team: hy said very little except that they were very damned glad to be aboard,' said Adm. illiam W. McCormack, recover-operation commander. He and WASP Capt. James W. Conger er the first persons on the ship to welcome the spacemen aboard the carrier, which il be their home for the next three days.

"Adm. McCormack and Capt. Conger escorted the astronauts between a double line of arine honor guards and down a red carpet to a door leading below. The space twins alked with their arms slung around each other's shoulders and smiled as they left the ec:."

When asked about his part in this event, Jim wrote on 30 June 1970: "The carrier as WASP and it was the first manned recovery of The Gemini, or Twin Series (known as -4). As a result we received almost as much publicity as the first trip around the oci. It was the longest mission in space at that time and at a time when the doctors eren't very sure whether man could survive weightlessness. It was also the mission hen we had the 'space walk', a first by Ed White." In this letter he mentioned not aving seen Ned (Clayton Ned Conger, also a Naval officer) since about 1960.

AMES WATSON CONGER 1938 & DOROTHY ANN PLYLER**********

JAMES WATSON CONGER, b. 7 July 1938, Statesville, N-Cr, son of LUTHER RANKIN CONG-
R 1910 & AMELIA LOUISE BOWIE, was md 28 Dec 1958 to DOROTHY ANN PLYLER. 1st ch. b.
tatesville, N-Cr; 2nd at Stanton, Va.

1. Amelia Ann Conger.....12 Dec 1959-- --
2. Kelli Bernice Conger.....30 Jan 1961-- --

AMES WESTFALL CONGER 1830 & MARY BENNETT**********

JAMES WESTFALL CONGER, b. 12 Dec 1830, d. 26 Jan 1916, Talmage, Otoe, Neb, bd hre, son of CHRISTIAN CONGER 1805 & LYDIA WESTFALL, was md 25 Dec 1851 to MARY BEN-ET, b. 10 Mar 1833, d. 10 May 1865. Ch b. Norwalk, Ohio:

1. Selover Isaac Conger.....22 Oct 1852--18 Mar 1937--Frances E. Nelson
2. Ira Frank Conger.....18 Feb 1854--12 Nov 1929--Ada Minerva Heath DIV Molly C. Rankin
3. Lydia Abigail Conger.....18 Dec 1862--18 Jan 1864--

James was md 16 Apr 1871 to CELESTIA HARRIET VANDENBERGH, b. 17 Apr 1841.

1. Louise Edna Conger.....10 Apr 1872-- --Wm H. LaChappelle
2. Edwin Newton Conger..... 3 Feb 1875-- 1 Sep 1875--
3. James Gilbert Conger.....11 May 1877--20 Mar 1879--

AMES WILLIAM CONGER 1873 & JULIA ANN WARREN**********

JAMES WILLIAM CONGER, b. 15 Apr 1873, North Elba, Essex, N-Yr, d. 2 Aug 1947 at rston, Ida, bd Evergreen Cem, Loup City, Neb, son of WILLIAM HENRY CONGER 1840 & lzabeth Turnbull, was md 11 Mar 1895 at Loup City, Sherman, Neb, to JULIA ANN WARREN .13 Mar 1878, St. Louis, Mo, d. 29 Nov 1952, Gothenburg, Dawson, Neb, bd Evergreen e, dau of John M. Warren & Viola R. Haney. James was a mail carrier. Ch b. LoupCity:

1. Henry John Conger.....23 Jul 1898-- --Velda Hall 6 Aug 1930

2. Clinton James Conger.....12 Mar 1901--18 Nov 1956--Leah Faye Thomas
17 Aug 1923
3. Sarah Abigail Conger.....28 Jul 1908-- --Leroy F. Elrod
4. Harriett Aimee Conger..... 5 Mar 1919-- --Lawrence A.Anderson

JAMES WILLIAM CONGER abt 1875 & SARA MARGARET LINDSAY**********

JAMES WILLIAM CONGER, b. abt 1875, md SARA MARGARET LINDSAY. He could have been a son of James B. Conger b. abt 1831 or Stephen Dorris Conger abt 1835. Son b. Moody,Txs
1. Thomas Dorris Conger.....16 Jul 1897-- --Margaret Deckman

JAMES WILLIS CONGER 1917 & MARGARET DOUGLAS ZEIGLER**********

JAMES WILLIS CONGER, b. 16 June 1917, Bainbridge, Grg, son of ABRAHAM B. CONGER 1888 & ONYS WILLIS, was md 22 July 1942 at Macon, Grg to MARGARET DOUGLAS ZEIGLER, b. 3 Nov 1920, Macon, dau of R. F. Zeigler & Eunice Douglas. James served in the House of Representatives for Decatur Co from 1953 to 1954. Ch b. Bainbridge:
1. James Willis Conger.....12 Jun 1947-- --
2. Robert F. Z. Conger..... 9 Jun 1949-- --
3. Melinda Douglas Conger.....20 Mar 1952-- --
4. Michael G. Conger..... 7 Feb 1947-- --

JAMES WILLARD CONGER 1921 & CLARA KATHRYN SCHAEFFER**********

JAMES WILLARD CONGER, b. 22 Aug 1921, Custer, Custer, S-Dk, son of THERON EDGAR CONGER 1883 & LURA ELLEN PARKS, was md 16 Oct 1950 at Ferdinand, Idaho, Ida, to CLARA KATHRYN SCHAEFFER, b. 16 May 1928, Ferdinand, dau of Henry J. Schaeffer & Mary Gehring. They are Catholics. James is a machine operator. RES: 220 Clark, Deer Lodge, Mont, 59722. Son b. Hot Springs, S-Dk.
1. Robert Edward Conger.....14 Jan 1953-- --

JAMES WOOD CONGER 1881 & MARJORIE W. VAN NUYES**********

JAMES WOOD CONGER, b. 9 Aug 1881, New Brunswick, N-Jr, d. Apr 1952 at Red Bank,N-Jr, son of JOHN HENRY CONGER 1847 & CORNELIA WOOD, was md 5 Apr 1915 at East Orange, N-Jr to MARJORIE WETMORE VAN NUYES, b. 18 Mar 1890 Goshen, N-Yr, d. 2 May 1968 at Red Bank, dau of James C. C. Van Nuyes & Ida Vesta Wetmore.
1. Jane VanNuyes Conger.....17 May 1920-- --unmd
2. James Wood Conger.....21 Mar 1926--12 Jun 1945 at sea
James Wood Conger attended school in New Brunswick, N-Jr,and later at Andover, Academy, Stephens Preparatory School and Stephens Institute of Technology. He was president of J. W. Conger, Inc., sales representatives of the Studebaker Corp, with offices at East Orange, N.Jr. His daughter Jane, unmarried, lived at Rumson, New Jersey in 1969.

JASON HENRY CONGER 1887 & ELIZABETH M. SCHAEFFER & LICETNA STANTON**********

JASON HENRY CONGER, b. 10 July 1887, Brushton, N-Yr, d. 15 Dec 1964 at Ilion, son OF ALPHEUS BAKER CONGER 1862 & CARRIE E. LOVELAND, was md 6 Mar 1913 at Patchogue,N-Yr to ELIZABETH M. SCHAEFFER, d. 13 Jan 1918 at New York City, dau of Henry Schaeffer. Jason was a doctor. Had issue:
1. Jason Henry Conger.....27 Dec 1913-- --Gloria V. Nichols
In 1927 Jason md LICETNA STARKWEATHER, dau of Arthur & Stella S t a n t o n. She was b. in 1896 at Scranton, Pa, d. 10 Sep 1970 at Frankfort, N-Yr, bd. Oak View Cem. She taught music in the Utica school system.

JASON HENRY CONGER 1913 & GLORIA V. NICHOLS**********

JASON HENRY CONGER, b. 27 Dec 1913, Brushton, N-Yr, son of JASON HENRY CONGER 1887
ZABETH M. SCHAEFER, was md 16 May 1946 at Washington, D. C. to GLORIA V. NICHOLS,
5 Dec 1925 at Washington, dau of Louis John Nichols & Anna Karazikas. Res: 206
rop Road, Syracuse, N-Yr, 13219. Ch b. Washington. Jason wrote, "No sons--end of
ine."

1. Jacqueline Michelle Conger.....21 May 1947-- --
2. Constance Elizabeth Conger..... 1 Jun 1951-- --
3. Carolyn Anne Conger.....25 Aug 1953-- --

N KELLOGG CONGER 1808 & MARY JANE FOSS**********

JASON KELLOGG CONGER, b. 20 Nov 1808, d. 8 Nov 1840 at St. Albans, Vt, bd Green-
Cem, md MARY JANE FOSS, b. 1815. Had issue:

1. Helen Conger..... 1840--13 Sep 1876--Charles H. Searles
6 Mar 1861

Jason's widow Mary was md to Cornelius Hardy, age 39, in 1850. Living with them
les Helen Conger was Phoebe Foss 49, David Foss 22, Clarissa Foss 18, Goodsell
17, Jason & Jane Foss 3 months.

CONGER abt 1851 & FLORENCE HATHAWAY**********

JAY CONGER, b. abt 1851, Groton, N-Yr, son of CORYDON W. CONGER 1826 & MARY JANE
N, was md to FLORENCE HATHAWAY. He was a merchant. See biography of WILLIS N.
ER. Had issue:

1. Pearl Hathaway Conger..... abt 1875-- --
2. Jay Conger..... -- --

CONGER 1890 & ANNA FREDERKING**********

JAY CONGER, b. 4 Mar 1890, son of ELMER JAY CONGER 1857 & AGNES HUNT, was md 9 Feb
1 to ANNA FREDERKING, b. 8 Feb 1892. Jay was a farmer. Had issue:

1. Marjorie Edythe Conger.....15 Nov 1913-- 1938--
2. Juanita Louise Conger.....19 Mar 1917-- --
3. Weldon Jay Conger.....14 Aug 1923-- --

J. CONGER 1923 & FLORENCE R. PETERSEN**********

JAY J. CONGER, b. 1 Nov 1923, Tremonton, Box Elder, Utah, son of SHERMAN RAY CONG-
894 & ANNA CROZIER, was md 27 Aug 1945 at Reno, Nvd to FLORENCE R. PETERSEN, b. 9
1 1923 at Penrose, Box Elder, Utah, dau of J. Ryman Petersen & Rosetta Stokes. Jay
superintendent; hobbies are painting, carving and training horses. They are both
ter Day Saints. Res: 8721 Hopkins Dr, Denver, Colo 80229. 1st ch b. Ogden, 2nd &
dat Brigham City, and 4th at Salt Lake City, Utah.

1. Allen Wayne Conger..... 3 Jun 1946-- --Katherine Griffin
5 Aug 1967
2. Ronald Jay Conger.....30 Jul 1948-- --Patricia Coet
26 June 1968
3. Craig Lee Conger.....30 Nov 1949-- --
4. Joel Scott Conger.....15 Mar 1953-- --

DEE CONGER 1872 & IDA DEAN HILL**********

JAY DEE CONGER, b. 18 May 1872, Oneida, Illn, d. 30 May 1957 at China Spring, Mc
an, Txs, bd. Oakwood Cem, Waco, Txs, son of HARVEY EUGENE CONGER 1841 & LAVANTIA
LER, was md 20 Aug 1896 at Crawford, Txs, to IDA DEAN HILL, b. 30 Nov 1875, Craw-
r., d. 23 Nov 1948 at China Spring, bd Oakwood, dau of Andrew Jackson Hill & Nancy
y Jay was a rancher. They belonged to the Christian Church. Had issue:

1. Harvey Hill Conger..... 9 May 1897-- 9 Jan 1968--Ruth Blakeney
2. Alta Dee Conger.....15 Oct 1898-- --John Ewell Johnson

JAY E. CONGER 1888 & GLENNA TIEBOUT**********

JAY E. CONGER, b. 28 Dec 1888, d. 22 Feb 1920, son of HARVEY W. CONGER 1857 & LEORA F. BANCROFT, was md 25 Dec 1912 to GLENNA TIEBOUT. Son b. Nashport, Ohio.
1. Francis Conger.....22 Dec 1914-- --

JAY PORTER CONGER 1902 & RUBY HELEN CORNOR**********

JAY PORTER CONGER, b. 21 Oct 1902, Columbia, Mo, son of CLARENCE HERBERT CONGER 1859 & NANNIE LEILA EDWARDS, was md 3 Feb 1925 at Washington, D.C. to RUBY HELEN CORNOR, b. 6 Jan 1902 at Laura, Miami, Ohio, dau of George Cornor & Sarah Elizabeth Cassell. Res: 5329 Woodlawn Ave, Kensington, Md 20795. Ch b. Washington, D.C.
1. Joan Elizabeth Conger..... 1 Apr 1933-- --
2. Judith Porter Conger..... 8 Sep 1940-- --

JEFFERSON CONGER 1836 & SUSAN TRIPP**********

JEFFERSON CONGER, b. 30 Mar 1836, Reedsville, Albany, N-Yr, son of JOHN CONGER 1806 & ELIZA ANN WILSEY, was md to SUSAN TRIPP. Had issue:
1. Marie Conger..... abt 1857-- --
2. Jay Conger..... -- --

JEFFERSON DAVIS CONGER 1864 & JENNIE HYNER (HAYNER, HAYNES?)**********

JEFFERSON DAVIS CONGER, b. 7 Mar 1864, Quitman, Txs, son of ELI MARTIN CONGER 1815 & JUDITH BUFFORD, was md 30 Sep 1886 at Quitman to JENNIE HYNER (HAYNER, HAYNES?). Ch b. at Quitman:
1. Eugene Conger.....20 Mar 1887-- --
2. Reber Conger.....13 Oct 1888-- --John Critzberg
29 Dec 1907
3. Andrew Conger.....10 Sep 1890-- --
Reber & John had son Franklin Critzberg b. 10 July 1910.

JEPTHA CONGER 1819 & CARY ANN WARREN**********

JEPTHA CONGER, b. 19 Oct 1819, Miss, d. 5 June 1896 at Paytonville, Arkn, son of WILLIAM (or WILLSON) CONGER 1790, was md abt 1842 to CARY ANN WARNER, b. 1 Apr 1832, Miss, d. 29 June 1899 at Paytonville; both bd Paytonville Cem, Ashdown, Arkn. Cary was dau of Nathan Warner & Mary Thigpin, md 14 Mar 1825. 1st 5 ch b. La, others in Arkn.
1. Sarah Lauvil Conger.....22 Jul 1850-- --Henry Brown
James Thomas Hand (?)
2. William Nathan Conger.....24 Jun 1852-- 1936-- Lizzie Yearwood
3. Viola Casander Conger..... 4 Oct 1854-- --Wm F. Roberson
4. Sidney Algernon Conger.....14 Jul 1856--14 Jan 1937--Julia E. Beeson
5. Mary Athelia (Molly) Conger.....27 Aug 1858-- --Mr. Clifton
6. Samuel Warner Conger..... 6 Apr 1860-- --Clara Herndon
7. Elizabeth Susan (Betty) Conger.. 5 Jun 1861--23 Aug 1899--unmd
8. Edmond Jackson Conger.....20 Feb 1864-- --Mattie Underwood
Julia Tigner
9. Martha Malissa (Mattie) Conger..31 Jan 1867--27 Jan 1887--unmd
10. Adelia Jane (Delia) Conger..... 1 Jul 1869-- --Mr. Dooley & Mr. Bush
11. Annie May Conger.....21 Nov 1872-- --Omega Dale Turner
12. Asbury Bernard Conger.....13 Apr 1875--28 Mar 1925--Sallie R. Chenning
In a letter dated 21 Apr 1899, Shreveport, La., Edmund Jackson Conger says, "My

ther was a volunteer in the Mexican War, and although a small slave owner, he was a atch Unionist. He was as brave as the bravest, but the kindest man, I think, I ever ew My initials have no family significance, is of local origin, as my father named for a warm personal friend."

Jeptha's Louisiana Mexican War Patent land is iron ore and was marginal agricul- rally at best. It is now covered in pine trees for use as pulp to make kraft paper.

Jeptha's father died when he was a small child and he was raised by his uncle rin Conger.

PTHA TIGNER CONGER 1899 & JOSEPHINE ELIZABETH TURRENTINE & MILDRED S. BUSHART*******

JEPTHA TIGNER CONGER, b. 5 Apr 1899, Shreveport, La, son of EDMUND JACKSON CONGER 4 & JULIA TIGNER, was md 15 Sep 1920 to JOSEPHINE ELIZABETH TURRENTINE, b. 1 Nov 9 at Ruston, d. 17 July 1953 at Monroe, La, dau of William Turrentine & Mary Ann. u b. at Ruston:

1. Josephine Tigner Conger.....29 Oct 1921-- --John William Porter

pha was md 17 Nov 1956 at Union City, Tenn, to Mildred Sue Bushart, b. 21 Apr 1906 Gardner, Tenn, dau of John Almus Bushart & Bessie Mai Crawford.

REMIAH CONGER 1832 & MARIAN A. MARCH**********

JEREMIAH CONGER, b. 17 Apr 1832, Ballhill, N-Yr, son of JESSE CONGER 1784 & DE- GT BENEDICT, was md 17 Dec 1863 at Vernon Center, Oneida, N-Yr to MARIAN MARCH, b. Nv 1842, North Brookfield, Madison, N-Yr. 1st ch. b. N. Brookfield, 2nd at Lowell, hrs at Higginsville, N-Yr.

1. Carrie M. Conger.....26 May 1864-- 4 Aug 1865--
2. Annie C. Conger.....23 Aug 1866-- --Ira J. Davis
3. Effie M. Conger..... 6 Jun 1869-- --Ira A. Newey
4. Myrtle E. Conger.....12 Oct 1870-- --Arthur Williams
5. Emily M. Conger.....14 May 1875-- --

ERMIAH CONGER 1819 & ELIZABETH**********

JEREMIAH CONGER, b. 1819, Ohio, son of DANIEL CONGER 1788 & MARY GOUDY, was md to LIABETH, b. 1826 in Ohio. Had issue:

1. William Conger..... 1846-- --

The 1850 Cincinnati census shows a William Conger age 35 living with them. It ayhave been Jeremiah's brother, although there is not a William on the family record.

ERMIAH BROWER CONGER abt 1829 & CHARLOTTE GOLLOW**********

JEREMIAH BROWER CONGER, b. abt 1829, son of ABRAHAM LEWIS CONGER abt 1790 & BETTY HOMPSON, md CHARLOTTE GOLLOW; resided at Bridgeport, Conn in 1907. Son b. N-Yr.

1. Charles Thompson Conger.....14 Dec 1864-- 8 Sep 1924--Lana Countryman

EROME PAUL CONGER 1939 & SUSAN ELMIRA BENZ**********

JEROME PAUL CONGER, b. 13 Oct 1939, Ogilvie, son of HOWARD WALLACE CONGER 1897 & AF FRANCES ALTMAN, was md 24 Apr 1965 at Minneapolis, Hennepin, Minn, to SUSAN EL- IF BENZ, dau of Edwin Albert Benz & Elmira Colburn. Had issue:

1. Gene Paul Conger.....27 Jul 1968-- --

es: 3848 29th Ave So., Minneapolis, Minn 55406.

ERRY RONALD CONGER 1936**********

JERRY RONALD CONGER was born 3 Mar 1936 at Rosiclare, Ill, son of OTHEL CONGER 905 & HAZEL FERRELL. Res: Box 571, Rosiclare, Ill, 62982. Phone 285-6261.

In one of Jerry's typewritten letters to your compiler, he mentioned that he wa handicapped as a result of an accident. He classified himself as a writer, and that h was a Methodist.

Having lost Beach Conger as a collaborator on the Conger book,Mrs. Leonard though perhaps Jerry could take over in the event something happened to her before the boo was finished. She approached him on this,and asked him to tell more about himself, fo all one could assume from his letter was that he was a "Methodist writer." His answer dated 15 May 1969, reads in part: "I am sorry to be so long in answering. I have t depend on one of my aunts, and she's pretty slow--which I hope isn't a family trait.

"My handicap is quadriplegia resulting from a broken neck in a diving accident. type with a mouth stick, as I can't use my hands. It's pretty slow but it gets th work done. I'm a novelist and short story writer,so far unsuccessful and unpublished, although I prefer to be called a writer. Please don't refer to me as a 'Methodis Writer', as it implies I write religious material. I live with my mother and we'r supported largely by my brothers. My hobbies are reading, writing, nature--practicall everything. I consider myself a failure who's still trying; so I like your succinc description of me. It says neither too little nor too much.

"I'm flattered that you think I'm qualified to carry on your work. Unfortunately, writing eats up all my time. I will say your records would be safe with me; if I coul not find myself capable or physically able to carry on, I would certainly never res until I found someone who was. I'm certain, though, that there are Congers bette qualified and with a more optimistic life expectancy than myself."

With Jerry's permission, the following stories are submitted:

TIGER

Tiger was always afraid of guns. His fear was more than instinctive. To be sure he had keen instincts; they partly accounted for his prowess as a rabbit dog. But re garding guns, Tiger developed a certain knowledge. He knew that a pointed gun deliver death, and Tiger feared death like every creature does.

He did adapt to guns, though. If the gun wasn't pointed at him, Tiger performe superbly. He could bring a rabbit around into the line of fire with the beast beagl But when we boys pointed the guns at him,as we sometimes did to tease him, Tiger woul cringe in terror and slink off.

Where Tiger came from or what his pedigree was, we never knew. As a pup, he ap peared at Willy Burke's house and adopted him. Will probably named him Tiger becaus it conjures everything he was not; savage, blood-thirsty, vicious. Tiger's gentl nature quickly won him the affection of the neighborhood.

One would see him, his brown ears flopping, loping on his short legs at Willy' heels. He went everyplace Willy did and a few places Willy couldn't. If Willy wa carrying a gun, Tiger would be skipping along--just hitting the high places. Once i the field, Tiger would do his beagle impersonation.

He definitely wasn't purebred--even if he did show some of the physical character istics and all the hunting skill. His huntsmanship, in fact, came to our attentio quite accidentally one crisp autumn day when he insisted on hunting with us. Willy an I did our best to discourage him, but Tiger would have none of it. Soon, he starte rounding up the rabbits,and we'd see the gray spot on his rump bounding at a liesurel distance behind a cottontail. If our volley dropped his quarry, Tiger would whimpe around our feet, rolling his eyes, before resuming the hunt.

But Tiger had a powerful enemy: Willy's mother never liked or accepted him. She smiled her tolerance as long as he earned his keep by stocking the refrigerator wit fresh rabbit. Her smile faded when a Coke truck struck Tiger, breaking his right fore paw.

"Willy, why'n't you take him to the vet?" I said, the first time I saw him afte the accident.

Willy shrugged. "Mom says we don't have the money," he sighed.

"Wouldn't take much. It'll never heal 'less there's a splint on it."

"I know, but Mom says I can't."

I can still see poor Tiger dragging the broken foot, hopping on his other foreleg. Perhaps nothing in the whole world is sadder than a hunting dog on three legs. Tiger grew morose. Hunting was simply his whole life.

"Mom wants me to shoot him," Willy confessed one day.

I watched Tiger hobble across the yard. "How come?"

"She says he eats a lot."

"Tig's a good dog."

"I know."

Tiger eventually wore the flesh off his broken paw. When summer arrived, flies became his constant companions. Like vultures, they settled on his festering forepaw, and he hobbled from one place to another in futile attempts to escape his tormentors. One hot day, I snatched my rifle off the wall and marched to Willy's house to see if he wanted to go crow hunting. Tiger was napping in the shade of a rosebush. He raised his head when he saw my .22 and struggled to his feet, the cloud of flies singing. He yawned and limped toward me.

Willy ran down the back steps. "Hi."

"Tiger's really miserable with that foot, isn't he?" I replied.

Willy stared at the ground. "Mom's still on me to shoot him. She says she'll get rid of him someway if I don't. She even said she'd poison him."

"That's an awful way t' go."

Tiger was standing before us looking up with his large brown eyes.

"Probably be better to be shot," Willy said. He ran into the house and got his rifle. We strode up the road with Tiger hobbling behind.

Mrs. Burke ran out on the porch. "Don't bring that dog back!"

As we entered the woods, Tiger stopped and sniffed the air. We turned due east toward the river. The water glittered through the trees. A covey of quail rocketed out of our path. Tiger danced on his three legs.

Beyond the trees, rows of corn stretched away toward the river. The corn stood tall and green, and the glossy leaves rattled in the breeze. We trudged the soft sides of an erosion gulley that cut across the south quarter of the field. Over my left shoulder, I saw the ancient oak towering over the know some distance to the north.

"Willy, let's run and hide from Tiger. We can shoot 'im from ambush."

"Okay," he said, and we sped away. Tiger raised his head and watched us go. We clambered up the sides of the gulley and skirted the edge of the corn field. We hid in a clump of water maples and aimed our .22s down the path. We waited a long time. Tiger came hobbling along the crooked path.

"Let's kill him clean," Willy whispered.

Tiger rounded the last clump of grass on the periphery of the corn field. He stopped, raised his nose, and sniffed the air. Then he saw our rifles aimed at him. He cocked his head.

"Now!" Willy said.

I was squeezing the trigger with dead aim at the imaginary spot between Tiger's eyes when Willy's rifle cracked. Tiger reflexively jerked his head in that split-second between shots. Tiger wheeled and retreated.

Willy and I sprang out for a clear shot. I reloaded almost as fast as Willy pumped the bold on his rifle. An uncrippled dog would have been out of sight. I squeezed off another shot and hit Tiger in the rump. He yelped, shuddered, but stumbled on. Willy fired again and missed.

"Didn't you hit him?" he hissed.

"Yes!" I ran after Tiger as I reloaded. He was moving faster than he had since the truck hit him. When I closed the bolt, I kneeled and put another bullet in his back. He dropped his rump close to the ground but kept moving. I ran after him in hopes of finishing him before he suffered too much. I caught him at the gulley.

He had made it to the far side. He was curled on a bed of young green grass, beneath the stark trunks of two Chinese elms.

Tiger raised his head and stared at me. He was fighting to stay alive; but even Tiger, it was obvious that he was through. He rolled his eyes at me.

I don't think there was any fear in him now. His eyes didn't plead for me to spare him. They seemed to say, "Finish what you started." I slid a cartridge into the chamber and closed the bolt. Tiger watched me as I aimed at the imaginary spot between his eyes. His head toppled over as I fired.

Willy seemed a little peeved at first. I'd put three shots into Tiger. He had missed twice. We pulled Tiger's body into the gulley and heaped stones over it.

I think of Tiger often. I wonder if we had the right to decide he shouldn't live. Alive, Tiger had suffering; but dead, he had nothing--just nothing.

* * *

POPCORN

Perhaps nothing in the whole world tasted better than hot buttered popcorn. Johnny Evans could sit through a single feature at the Apex Theater and eat two dime boxes of popcorn without mourning the loss of twenty cents. As he stood in a daze before the eighth grade class, Johnny thought popcorn even more appealing at the moment than Becky Mason, smiling warmly at him from across the room.

"And, Johnny," Mrs. Singer said, "you will pop the corn during the first term or two. Remember that the profits go for our class trip to St. Louis next spring."

Johnny sat down with a painful thud. Becky caught his eyes and looked out the window. Jay Snow and Willy Burke sneered. Johnny glanced at the clock. Only two hours till he would go to the cafeteria. He flipped the pages of his math book. He hated math like he loved popcorn.

It seemed like two days before Mrs. Singer motioned for him to leave. He made plenty of noise putting his books away and dragged his feet to the door. He glanced back to make certain Willy and Jay saw him. He shut the door and raced down the halls.

The principal loitered before the shiny new popcorn machine. He rubbed his bald head. "Now, Johnny, there's really nothing to it." I have the butter from the cafeteria; melted it here. Pour a cup-ful in the popper; dump in the corn." He talked on and on, making a simple operation as complex as binomials.

"Okay, Mr. Dulles." Johnny poured in the butter, dumped in the corn and waited. He sweltered behind the popper. Before long, the puffed white kernels exploded from the popper. Johnny gulped a mouthful of saliva.

Mr. Dulles still leaned against the wall, watching the boy at work. He smiled and nodded. "Good job. Now, Johnny, we don't care if you take a few bites; in fact, fix yourself a sack. Just don't eat all the profits." He waved and walked back up the stairs to work.

Johnny tossed a handful of hot popcorn into his mouth. Saliva flooded his mouth and put out the fire. He blinked back tears. He popped corn, ate some, popped corn, ate some more.

He ate dinner early, with the cafeteria staff. Because the popcorn machine was some distance down the hall, he sat where he could see it as he ate. He left the pan heating to keep the popcorn warm. In addition to the cafeteria 's excellent peach cobbler, he wolfed a little popcorn for dessert.

After the kids ate, they filed by the popcorn machine. Johnny had no time now to flip popcorn to his mouth. His younger brother, Bill, lingered at the end of the line. He beamed at Johnny and marched up for his popcorn. Johnny filled a sack and glanced around. He poured a little melted butter on the popcorn. Bill snatched the sack and held out his nickel. Johnny picked a nickel from the change tray and reached for Bill's hand. He clinked the same nickel into the change tray with the volume of a quarter. Bill grinned and stole outside with his sack of buttered popcorn.

Johnny whistled to himself. He popped some more corn in anticipation of the high school crowd. Popping corn was a cinch. Eating it was a secret rite.

Willy and Jay came shuffling down the hall. They grinned and jostled each other. "Hey, Johnny, how 'bout some o' that high-priced popcorn?" Willy piped, with a devilish gleam in his eye.

Johnny sacked up some popcorn. He didn't do it as he would have for, say, a fifth grader. He packed the popcorn into the sacks until the seams threatened to burst and

luffy kernels creaked under the strain.
Plenty of butter," Jay said.
ohnny poured the butter -- hot, rich, and golden -- until the sacks were trans -
et. He thrust them at Willy and Jay. Willy dug in his pocket and held the clasped
over Johnny's outstretched palm. Willy unclasped his hand, and Johnny's palm was
empty. Johnny jangled the change tray.
he three boys smiled at each other. "Big profit on that sale," Willy hooted.
ohnny laughed. "Big profit." He sacked up some more popcorn.
ecky Mason ambled down the hall just as the high school crowd streamed into the
eria. "Hey, Becky, want some popcorn?"
he edged over to him. "Didn't bring any money."
Well, I'll give you a sack for a kiss."
'Huh!" she laughed. "The class can't go t' St. Louis on my kisses."
'I can."
'Oh, Johnny, you say the sweetest things! It's too bad you're not serious."
'But, Becky, I am. I'm mad about you."
'I know what you're mad about." She started walking away.
'Here, Becky." He handed her a sack. "Do you like butter on it?" She shook her
"No". He clinked the change tray. Becky walked away, smiling and eating popcorn.
Autumn turned out yellow and sweet. Brisk winds in late October lashed the dry
es from the trees. The hills lay exposed in a somber nudity. One could see most
aynton across the divested hills. Johnny often stood in the eastern door of the
e school and gazed out through the crisp air. But popcorn sales generally kept him
. He stood aiding the class treasury a couple of hours each day.
Snow finally powdered the hills around Paynton. Johnny's hot popcorn won him
ral warm new friendships. Even Bill gave him less trouble at home--for a kid bro-
e.
One day Mr. Dulles called him into his office. He massaged his balding forehead.
o a problem, Johnny," he sighed, staring at long columns of figures in a ledger.
Popcorn sales just aren't bringing in th' profit they were s'pose to." He looked up
ohnny with a pained expression.
Johnny stepped back. "Can't understand it, sir."
"Nor can I," said Mr. Dulles, running his eyes back down the column of figures.
Strange thing. Maybe the popcorn-machine company oversold us. Eh?"
Johnny gripped the edge of the desk, staring at the stark figures. He thought of
il.'s smiling face, Becky's radiance, Willy's sneer, and Jay's laugh.
"Eight dollars under what we should have. That's a lot of popcorn. One vendor
oldn't eat that much." Mr. Dulles smiled right up into Johnny's face.
"Well, darn! All that work for the class!"
"You've been a hard worker, Johnny. I'm proud of your self-sacrifice. Not many
oys would have worked so hard."
Johnny's arms hung loosely at his sides. He didn't know what to do with his hands,
o he rubbed his palms together until the heat became unbearable. "I must have failed
ehow, Mr. Dulles."
"Well, maybe it isn't that bad, son."
Johnny gazed at his scuffed shoes. He shuffled them about. "I can go t' work af-
e school, maybe. Make up the difference."
"If you haven't done anything dishonest --"
"I didn't steal any o' the money, sir."
"Why, Johnny, I know you better 'n that! I wasn't accusing you of stealing. If
here's a mistake, it's an honest one."
"Thank you, sir." Johnny shuffled his feet. "I'll go t' work after school. I'll
ke up the difference."
"Why, I think that's highly commendable."
Johnny stalked from the office. Everyone commented that the popcorn was especially
od that day--even if Bill and Becky and Willy and Jay did have to come up with their
espective nickels. Bill growled. Becky blushed. Willy and Jay protested. But the

change tray held twenty cents more than usual.

Johnny shoveled snow from sidewalks, raked dead grass and cans off Steel's side of the alley, collected empty drink bottles and sold them to Stacey's Grocery, and emptied ashes every afternoon for old Mrs. Dwight. After twenty-one days of odd jobs, Johnny whistled his way to school with a pocket jingling full of eight dollars.

"Here it is," he proclaimed, emptying his pocket on Mr. Dulles' desk. "Every penny of it."

"Why, this is extraordinary!"

"No, I don't think so, sir. You see, I gave away too much free popcorn t' my friends." He turned and strode into the hall. Just before he closed the door, he saw Mr. Dulles rubbing his forehead.

* * *

(Compiler's note: Whew! 'Scuse me while I go pop some corn! Care to join me?)

* * *

JESSE CONGER 1784 & DELIGHT BENEDICT**********

JESSE CONGER, b. 21 Oct 1784, Dutchess co. N-Yr, d. 10 Apr 1866, Armada, Mchg, son of JOSEPH CONGER 1758 & PHOEBE EGGLESTON, was md to DELIGHT BENEDICT, b. 20 Nov 1788, Springfield, N-Yr, d. 6 Dec 1865 at Armada. The Benedict Gen. p. 93 says Delight was a dau of John Benedict & Esther Stebbins. Perhaps they were the parents of the Delight Benedict, a maiden lady, teaching school at age 50. Charles L. Conger records state Delight was the dau of Aaron Benedict. Had issue:

1. Phoebe Conger..... abt 1810-- --
2. Alpheus Conger.....29 Mar 1812--20 Jul 1879--Harriet Holmes
3. Mary L. Conger.....21 Jun 1814--31 May 1879--Bethuel Davis
4. Jesse Conger..... 1818-- --
5. Clark Conger.....18 Jan 1821--28 Sep 1896--Clarissa Russell
6. Samantha Conger.....10 Jun 1823-- --
7. Saphronia Conger..... 5 Apr 1826-- --
8. Roswell Conger..... 5 Feb 1829-- 5 Oct 1864--
9. Jeremiah Conger.....17 Apr 1832-- --Marian March
10. Aaron Conger.....26 Jan 1835--27 Dec 1894--

Aaron and Roswell are mentioned in letters written by their uncle Roswell 1793.

JESSE CONGER 1891 & IDA INGLISH**********

JESSE CONGER, b. 23 Dec 1891, Cincinnati, Appanoose, Iowa, d. 3 May 1968 at Centerville, bd Exline Cem, son of (JOSEPH) WALLACE CONGER 1863 & JENNY CATTERN, was md to IDA INGLISH. He was a farmer; members of the Church of Christ. Had issue:

1. Lucille Conger..... -- --
2. Jack Gene Conger..... --29 Nov 1951, Korea
3. Joan Conger..... -- --

JESSIE JOSEPH MARION HARRISON CLEVELAND CONGER 1884 & INA PEARL MAYO**********

JESSIE JOSEPH MARION HARRISON CLEVELAND CONGER, b. 8 June 1884, Muncie, Delaware, Indn, son of WILLIAM FRANKLIN CONGER & SARAH REBECCA BREWER, was md 7 Oct 1906 at Muncie to INA PEARL MAYO, b. 2 Mar 1888, Jay co. Indn, dau of Elias Mayo & Madora Charlotte Hubbard. Ch b. Muncie: dau of Ina's 1st husband, adopted by Jesse.

1. Frances Lenora Barnett Conger...19 Jan 1904-- --Earl C. Floyd

JESSE LEE CONGER 1902 & ZELPA MARVEL**********

JESSE LEE CONGER, b. 29 July 1902, Tribune, Crittenden, Ky, son of WILLIAM GRIGSTON CONGER 1860 & MELISSA ANN HUNT, was md 17 May 1924 at Marion to ZELPA MARVEL, b. 12 Mar 1901 at Shady Grove, dau of Charley Marvel & Louise Barnes. Jesse is a farmer

trucker. His hobby is working around his home to make it beautiful, specializing is garden, and he raised fine hogs and cattle. Zelpa likes potted flowers and en- making pretty things for her house. Ch b. Marion: They are Baptists.

1. Perry Lee Conger.....22 Nov 1924-- --Nancy Tenny, Dec 1949
2. Arnold Junior Conger.....15 Oct 1930-- --Irene Front, Jul 1955

E LYMAN CONGER 1877 & ALICE LAMBLY**********

JESSE LYMAN CONGER, b. 23 Sep 1877, d. 9 Jan 1957, son of THEODORE CONGER 1848 & ELIZABETH SIMONSON, was md 26 Feb 1902 to ALICE LAMBLY, b. 9 Dec 1878, d. 21 Feb , dau of Thomas Lambly & Hannah Maria Knoggs. He was named after Jesse Lyman Hurl- , a Methodist minister of Rosevill, N-Jr. Had issue:

1. Edward Baxter Conger.....23 May 1903-- --Helen Waugh
2. Jesse Lyman Conger.....13 Feb 1906-- --Frances Davis
3. Dorothy Alice Conger.....24 Jan 1908-- --John Rosenbaum,1927
4. Ruth Mary Conger.....17 Dec 1909-- --Douglas Calhoun 18 Oct 1935
5. Donald Lambly Conger.....17 Sep 1911-- --Dorothy Martin
6. Robert Bertrum Conger.....17 Jun 1914-- --Marion West
7. Winifred Valentine Conger.....14 Feb 1916-- --Fred Stark 26 June 1948

Ruth and Douglas Calhoun have son Douglas Arthur (Skip) Calhoun b. 29 Aug 1942. nfred & Fred Stark have son Lindsey Stark b. 22 Apr 1951.

JESSE LYMAN CONGER, who at the present time is one of the leading citizens and cessful business men of the city of Newark, New Jersey, was born at Roseville, same ae, September 25, 1867, and is the son of Theodore and Mary Elizabeth (Simonson) Con- r The father was born in Newark and there grew to maturity and engaged in business. as given a good education at the grade schools and later at the more advanced edu- tonal institutions, and was thus fitted for the obligations of citizenship. Upon mleting his education he first engaged in the butcher business and through industry deconomy was enabled to acquire something more than a mere living. He became noted rhis upright and reputable conduct and the interest he revealed in the welfare of ecommunity and the advancement of municipal and civic prosperity.

He was the founder or originator of the Roseville Riding Academy, in the success hich he took a deep and abiding interest. He passed away on September 17, 1909, aing behind him a splendid fulfilment of life's duties and a reputation of superior nwn. His wife was born in Newark and was there reared and educated. As a child she sly enjoyed the hours spent at study and play and was a life enthusiast, inspired by ehighest ideals and influenced by the obligations of life. She is yet living, at an vnced age, and is much concerned in the progress of social advancement. Both were tzens of high character and repute.

Jesse L. Conger, like his father and mother, was educated in the local public hols, at the start taking his place in the grades until he successfully passed the g th, when he was duly admitted to the city high school and there practically nshed his literary training with high standing and praiseworthy behavior. At the nlusion of his course at high school he at once entered active business operations. For the first year and a half he was engaged in the stamping business, but in 1897 ecame a banker, which pursuit he followed ever since with both unusual success and cpational distinction. First he was connected with the Seaboard National Bank of w York City, serving with distinction in various official positions and doing much to pnd its reputation and improve its environments.

In 1914 he became connected with the Mutual Bank of Roseville and from the start c active concern in the development of the business. For four years he has served i banking institution in the important capacity of cashier. He then became connect- with the Liberty Trust Co., and at the present date is its treasurer. In that im- rtant capacity he has greatly aided the company in building up an excellent reputa- n, and at the same time he has managed to amass a comfortable fortune and attain a

high reputation for his faithfulness and capacity.

He has likewise attained distinction in the walks and welfare of civic and public advancement and expansion. At the present time he is a prominent member of the Chamber of Commerce and is highly regarded by his business associates. During the World War, when the country was convulsed with dismay and perplexity, he took an active part in assisting Uncle Sam to quell the militarists of Central Europe. He entered the service and for six months served with credit at Indian Mead, Maryland, as an aid in construction work for the government. He was finally dismissed with a high standing and distinction. He and the family attend the Methodist Episcopal Church. At the present time he is treasurer of the Liberty Square B. & L. Association. (Essex County, New Jersey History, 1666 to 1924)

JESSE LYMAN CONGER 1906 & FRANCES DAVIS**********

JESSE LYMAN CONGER, b. 13 Feb 1906, Newark, N-Jr, son of JESSE LYMAN CONGER 1877 & ALICE LAMBLY, was md 12 Oct 1929 to FRANCES DAVIS, dau of Fred Davis & Louise Loubisch. Jesse is an artist and printer. He was with GE at Nela Park for 42 years as of 1969. He paints covered bridges and steam trains; collects sea shells and organ records. Res: 3439 Euclid Hts Blvd, Cleveland, Ohio, 44118. Had issue:

1. Jesse Lyman Conger.....29 Aug 1930-- --Joan Wilhelm 15 Oct 1955
2. David Lambly Conger.....12 Nov 1933-- --Florence Schriner 14 July 1956
3. Louise Conger.....21 Sep 1939-- --Edward Saunders 23 June 1961
4. Sandra Conger.....29 Dec 1944-- --
5. Mary March Conger.....25 Mar 1947-- --

JESSE LYMAN CONGER 1930 & JOAN WILHELM**********

JESSE LYMAN CONGER, b. 29 Aug 1930, son of JESSE LYMAN CONGER 1906 & FRANCES DAVIS was md 15 Oct 1955 to JOAN WILHELM, b. 12 Aug 1929. Had issue:

1. Jesse Allen Conger.....10 May 1956-- --
2. Pamela Conger.....10 Oct 1958-- --

JESSE REUBEN CONGER 1882 & EVA POND**********

JESSE REUBEN CONGER, b. 18 Oct 1882, Richford, Vt, d. there 18 Jan 1967, bd Hillside Cem, son of REUBEN ANSON CONGER 1840 & NELLIE AURORA SEARS, was md 25 Oct 1911 to EVA POND, b. 22 Mar 1884, East Berkshire, Vt, d. 23 Sep 1939, dau of Addison Pond & Fannie Janes. Eva was blind, but an accomplished pianist. Had issue:

1. Frances Ellen Conger..... 9 Nov 1912--14 Nov 1912--
2. Charles Pond Conger.....16 Jul 1914-- --Joyce Hall Stearns
3. Paul Sears Conger.....22 Sep 1915-- --unmd
4. Carolyn Candace Conger..... 9 Aug 1917-- --Robert James Lewis 4 Oct 1938
5. Helen Grace Conger..... 7 Feb 1920-- --Roger Wm Perkins 10 Nov 1945

Jesse Reuben Conger retired from 49 years of postal service at the age of 70, as clerk and assistant postmaster. He served in the Vermont State legislature in 1959-1960. He was always active in church, and was mentally alert until two weeks before his death. He was a member of IOOF for fifty years.

Paul Sears Conger, a bachelor, lives in Richford and is custodian of government buildings. He is very interested and active in all kinds of sports, especially baseball. He served in World War II.

Jesse md Helaine Billings on 26 Nov 1952.

CONGER 1694 & MARY KEZIAH THORP**********

JOB CONGER, b. 19 June 1694, d. 1758, son of JOHN BELCONGER & SARAH CAWOOD, was md RY KEZIAH THORP, dau of Joseph Thorp and Hannah Richards.

Various records have stated that Job was married first to Mary Percy or Pierce, as wife Keziah was mentioned in his will. According to the evidence just found among assortment of notes, your compiler is of the opinion Job had but one wife.

From the "Hartford Times Queries", Hartford Times, Jan 23, 1854, Query B-5907, in "Job's wife was Mary Keziah, dau of Joseph (2) Thorp (Thomas 1) of Woodbridge. of Zebulon (3) Thorp (Joseph-Thomas) Feb 6, 1736 to Benjamin Thorp by Huder: (a olmaster of Woodbridge, N.J.). "Land belonging to the plantation that my father oh Thorp and my brother Paul sold to Job Conger Feb 24, 1732, witnesses John Alston Jonathan -----." (Sent by E.E.T.)

Known issue of Job and Keziah:

1. Job Conger.....	abt 1728--		--Lydia Coddington
2. Enoch Conger.....	abt 1730--	1777	--Berzillah Coddington
3. Moses Conger	abt 1732--		--Elizabeth Marsh
			Miss Hendricks
4. Esther Conger.....	abt 1734--		--John Livingston
5. Bathia Conger.....	abt 1736--		--
6. Ruth Conger.....	abt 1738--		--Nathaniel Pierce
7. Sarah Conger.....	abt 1740--		--Daniel Coddington
8. Elizabeth Conger.....	abt 1742--		--Reuben Heard (Hurd?)

Job Conger's will, dated 30 Jan 1749 at Woodbridge, Rahway Neck, East Jersey, re- to himself as "Yeoman".(A freeholder; a gentleman farmer)

To wife Kezia he left one half of his moveable estate. To his oldest son Job he but ten pounds, as money to buy a plantation which had already been given him. The nce of his moveable estate he divided among his daughters, the married ones to have l as much as the single ones, they having had their marriage portions.

To his sons Enoch and Moses he left "my farm land in Woodbridge, Rahway Neck, where w dwell", when they are 18, but they could not sell same until they were 30. The utors named were wife Keziah, son Enoch and friend William Moore; witnesses Job c, Benjamin Thorp and Thomas Chapman. Will proved 17 Feb 1758.

In 1715 Job and his brother Joseph were privates in Col. Thomas Farmer's New Jer- y Militia Regiment, apparently at the time in the service of the Colony of New York.

Job, Jr. removed to Albany county, New York; Enoch removed to Dutchess county, New r and on to Danby, Vermont; Moses remained in Woodbridge until 1771 when he offered s land for sale.

E CONGER abt 1728 & LYDIA CODDINGTON**********

JOB CONGER, b. abt 1728 at Rahway, N-Jr, son of JOB CONGER 1694 & KEZIAH THORP, was bt 1750 to LYDIA CODDINGTON, dau of Benjamin & Mary Coddington.

There has been a question as to whether Job was married to Lydia Coddington or r Carrington. Dally's History of Woodbridge gives the list of 21 children born to jamin and Mary Coddington, in which their 7th child Lydia married Job Conger, Jr. 8th child Zillah (Berzillah) married Enoch Conger. Ch b. at Rahway:

1. Keziah Conger.....	1751--		--E. Hungerford
2. Mary Conger.....	abt 1754--		--G. Fuller
			Robert Earl, 1 Jan 1789
3. Reuben Conger.....	4 Apr 1756--	7 Apr 1829	--Magdalen DeVoe
4. Uzziah Conger.....	14 Jan 1758--	21 Jun 1841	--Mary Hungerford
5. James Conger.....	11 Jan 1760--	11 Nov 1813	--Elizabeth McNab
			Sally Daly
6. Nancy Conger.....	1764--		--John Sherman
7. William Conger.....	27 Apr 1766--	30 Sep 1840	--Margaret McNab
8. Elizabeth Conger.....	1769--		--Jonas Smith; Blademar

In 1759 Job and Lydia moved to Nine Partners (Now Millbrook, N-Yr) where a syndicate in which he had an interest had bought land. His younger brother Moses went with them but after several years Moses moved to Danby, Vermont, and Job moved to Albany county, New York. (From Franklin Barker Conger's notes)

* Keziah seems to have been a female name, but a U.S. Research bulletin lists the children of Keziah Conger & E. Hungerford, indicating Keziah was a male. Perhaps this was the Hezekiah Conger bapt 23 May 1753 at Elizabeth, N-Jr.

JOB CONGER abt 1751 & ROBAH POTTER**********

JOB CONGER, b. abt 1751 at Rahway, Middlesex, N-Jr, d. 3 Nov 1827 at St. Albans, Vt, bd Checkerberry Cem at Milton, son of ENOCH CONGER 1730 & BERZILLAH CODDINGTON, was md in 1775 to ROBAH (ROBY) POTTER, b. 11 Apr 1759, Coventry, R.I., d. 2 Dec 1834 at St. Albans, bd Barnamtown Cem in Monkton, dau of Capt. Oliver Potter (d. Quebec) & Mary Colvin. Had issue:

1. Potter Conger.....18 Apr 1777- 7 Jul 1820--Lucy Sackett
2. Noel Conger.....20 Apr 1780--13 Sep 1833--Susannah Irish
3. Keziah Conger..... 1781--- 8 Apr 1842--Richard Sackett
4. Abel Conger..... 1783--10 May 1852--Phoebe Stratton
5. Susan Conger.....20 Aug 1784-- Sep 1860--William Hulburd, 1802
6. Mary Conger (Polly)..... 5 May 1785--30 Jul 1828--Lyman Ferris
7. Oliver Conger.....29 Apr 1787--18 Aug 1849--Hannah Wood
8. Reuben Conger.....25 Mar 1790-- 3 Oct 1837--Sarah Neal
9. Louisa Conger.....25 May 1792--30 Sep 1832--Pierpont Brigham
10. Achsah Conger..... 4 Jan 1794--23 Nov 1844--Rev. Jacob Beeman
11. Lorinda Conger.....12 Oct 1796-- --John B. Stratton 31 Mar 1814
12. Phoebe Conger..... 9 Jul 1798-- 9 Dec 1828--Amni Alford
13. Sophia Conger.....11 Jul 1800--13 Mar 1887--Daniel C. Webb

Job Conger was named as one of the executors of his father's will, dated 19 Feb 1777. In 1778 a roll of the Freemen of Danby was placed on the Town Records and in this list we find the name of Job Conger and his brother Enoch Conger.

Williams' "History and Map of Danby", page 129, states that Job Conger, whose name appears on the roll of 1778, settled on a farm in Danby, and that he was a brother of Enoch and Gershom Conger, but the latter is not listed as a son of Job.

An old land lease, now in the possession of William Pierce Conger of Burlington, Vermont, is a rather interesting document. This lease was from Len Allen to Asa Weyman of Georgia, Vermont, for lot 50 in the town of St. Albans, Chittenden county, Vermont, dated 15 Nov 1788 at "one Barleycorn for each acre the first four years; then three pence per acre per year, increasing one penny per acre per year until the amount was 9 pence per acre; then 9 pence per acre in perpetuity. All taxes to be paid by lessee."

This lease was transferred to Joseph Kellogg, no date. And transferred by him to John Kellogg, 20 Apr 1791, who in turn transferred it to Job Conger and Samuel Niles, no date. On 8 Feb 1798 Samuel Niles sold his interest in the lease to Job Conger for 60 pounds lawful money. This sale and transfer was witnessed by Potter and Noel Conger, sons of Job Conger.

On 13 Dec 1821 Job Conger transferred this lease to his son Reuben Conger for one dollar love and affection, reserving the right of firewood and pasture, to himself and wife.

Abel and Oliver Conger signed quit claim deeds for ½ of property inheritance after Job's death. Abel's was dated 14 Feb 1829 at St. Albans, Vt, stating his residence as Bangor, Franklin county, N-Yr. Oliver's was dated 24 Dec 1828 in St. Albans, residence Bangor, also.

Achsah Conger and husband Jacob Beeman are buried at Hinsdillville Cemetery, in Bennington, Vt. Jacob died 15 Feb 1868, age 88.

Robah Potter was the daughter of Capt. Oliver Potter of Danby who commanded a company in Col. Seth Warner's Regiment in an expedition sent by the Colonies against Can-

n 1775.
Susan Conger was not listed with this family in Charles L. Conger's records, but information given about her was found in the Hulburd family records, stating she he daughter of Job and Robah. If sush is the case, Mary Conger born 5 May 1785 have been born prematurely.
he following story was compiled by Marion Conger Barton:
All three brothers, Job (1755-1827), Gershom (1767-1837), and Asher(1761 - 1813) gr took part in the Revolutionary War. They served in Capt. Stephen Calkin's Co. Cl. Ira Allen's Regiment in Oct 1780, with Gershom and Asher serving in Capt. Ebe- e White's Co. in Col. Ira Allen's Regiment of Militia at Castleton in Oct 1771. tof the service seen by Vermonters in the Revolutionary War was for short periods tme - when there was a definite task to be performed or when danger threatened. en they were discharged so they could go home and look after their families and work ei farms. By law the militia could be called into service at any time.
In September 1778 the New York Congress had ordered the purchase of coarse green ot in order to provide a coat for each member of the regiment of GreenMountain Boys th red cloth for facings, and to procure two hundred twenty-five coats of a large te (From Crockett's "History of Vermont Vo. 1).
Their rate of pay was 2 pounds per month with travel rate at four pence per mile. 185 or 1786 American money was based on the decimal system but everyone was so ac- stmed to thinking in terms of pounds, shillings, and pence it couldn't be changed ernight. Vermont coined her own money from 1785 to 1788.
Job and Robah moved to St. Albans in 1800 via Plattsburg, N-Yr. They and their reen children were in the St. Albans census in 1800. Job was on the Grand List for 875 - improved land being assessed at $1.75 an acre and polls at $20. Militia and vary horses were exempt. A military troop of horses came into being soon after 1800 as kept up until 1828, the year after Job died.
Only the officers wore uniforms. They cut dashing figures in a yellow cap with id band and red feather, red flannel jacket, and yellow breeches. Capt. Jason Kel- gg Conger, Potter's son, was one of these officers. Later on he served on the North- n frontier in January and February of 1838. By 1828 with a population of 2400, three mpnies were maintained. Every man 18 years of age had to obey the warning by being esnt and armed in some way--guns, poles, whip stocks or ax-helves. Many brought dfish bound to their knapsacks for lunch. They engaged in sham fights to be prepared case of the real thing. (From "A Centennial History of St. Albans" by H.K.Adams.)
When Job died 3 Nov 1827 age 73, he was probably taken to the cemetery in a lumber gc since there were no hearses until about 1840. I wonder if the early custom of e 'tolling bell" was followed: three times three for a man, two times three for a ma and two times two for a child. The bell afterwards would toll the age, with the Lfy window opened toward that part of the town from which the death came.(H.K.Adams)
Soon after Job's death Robah went to live with her daughter, Sophia Webb, in Monk- , where she died 2 Dec 1834.
The friendly relations that characterized the lives and dealings of the people in rthern Vermont and above the border in Canada didn't extend to or exist between the governments. Great Britain was jealous of the rapid growth of strength and power the U.S. and committed many offensive acts--among which was searching American ves- ls and under the guise of claiming the personnel on board to be subjects of the king, rcing them into the service of Great Britain, even against well established proof of ar identity. This resulted in an Embargo Act March 12, 1808, prohibiting commercial ercourse with Great Britain and her dependencies. This worked a particular hardship orthern Vermonters who depended largely on this trade. As a result there was ex- nsive smuggling carried on. Georgia became known as "Hell's Gate" among the smug- ers. On one occasion intelligence reached customs officers in Georgia that a gang of uglers would attempt to pass through during the night. A group, including Potter d Reuben Conger, had assembled at a Mr. Blodgett's house about one half mile south of e town line on the main road from St. Albans to Georgia to intercept and overhaul er.

A large party of "diversionists" gathered at the tavern about one mile south o St. Albans to distract government officers so the smugglers could get by on the othe route. The government party, seeing themselves badly outnumbered, kept quiet but tha didn't satisfy the raiders. They beat Blodgett up badly, bound the Congers hand an foot, piled them into a wagon and started on their way. After a few anxious hours wh they were taken across the river at Hyde's Ferry they were finally rescued by the Pos party.

The Conger family was destined to become inter-related to the Post family by mar riage at a little later date. (from "History of Franklin & Grand Isle Counties" t Aldrich, and Hemenway's "Gazetteer")

* * *

Some time around 1811 Job Conger became the Methodist class leader in the St Albans area, an appointment he held for many years, holding the meetings in the hou in the winter and the barn in summer. This was about a mile west of the town.

Two of his sons-in-law were prominent Methodist preachers in Vermont-- John Stratton, Lorinda's husband, traveled the St. Albans circuit in 1812. He served ma areas, since, at that time, rules governing Methodist itinerancy required, "that t minister be appointed but one year at a time and in no case to exceed two years in s cession at the same place." He was presiding elder of the Burlington district, and pointment on the St. Albans circuit in 1818, and became presiding elder of what w then called the Champlain district embracing all western Vermont and much more in 18 The residence of the presiding elder of the ChamplainDistrict became Charlotte in 18 and Rev.Stratton resided there at some time between 1819 and when the parsonage burn in 1830.

A note from Mt. Holly in 1824 states "the church has been favored with the labo of many able and talented preachers,among whom may be named such men as John B. Stra ton ----." Rev. Jacob Beeman, Achsah's husband, is mentioned frequently and favorab in the reports of circuit preachers. A class in Bristol united with a class in Monk and in 1813 a class was formed at the village of Bristol with Jacob Beeman holding first quarterly meeting when in charge of the Charlotte Circuit in 1816. A temperan meeting in Feb 21, 1842, addressed by Rev. Beeman resulted in 20 names obtained,ple ing abstinence.

No doubt it was through visiting her sisters' families when they lived in the sonage at Charlotte that Sophia met her future husband, Daniel Webb.

* * *

In the cold year of 1816 (frost every month) a number of inhabitants of St. Alb clubbed together and sent Pierpont Brigham to Chambly in Canada to purchase a sl load of wheat. This was delivered to St. Albans Bay at a cost of $2.50 per bushel. 1817 seed corn sold in St. Albans at $4.00 a bushel; flour imported from Troy and treal sold at $15.00 to $17.00 a barrel.

The cold season gave a great impetus to the spirit of emigration to the mi climate of the west, and numbers removed to the "new" state of Ohio. Emigration gressed to such an extent that during the decade ending in 1820 the population inc ed but 27.

Pierpont Brigham, Louisa Conger's husband, and Richard Sackett, Keziah's (Cos husband, both privates, saw action at the battle of Plattsburgh Sept 11, 1814. battle could be seen from Aldis Hill in St. Albans.

* * *

"It was 'Uncle' Amni Alford who, in later years,when caravans traveled the pub highways, never failed to bring out a half bushel of potatoes for the elephant to when it was brought down to water at Stevens Brook near his home." (in St. Albans.

* * *

Recorded in St. Albans are quit-claim deeds--one dated 2 Feb 1829, from the w Robah (Potter) Conger, to Potter's son John, for her widow's third of Job's estat the amount of $200.00, in four notes at $50.00 each. The other two are for one twe of the remainder of the estate at $33.00 and the relinquishment of any share in Rc third.Signed by son Abel Conger of Bangor, 24 Dec 1828, recorded at St. Albans, Vt

ONGER 1785 & MARGARET BRADT**********

OB CONGER, b. 21 Aug 1785, d. 2 Aug 1854, son of REUBEN CONGER 1756 & MAGDALEN E, md MARGARET BRADT. According to the U.S. Research Bureau, they had several ren, all who died without issue. Son Levi md Ann Medam.

ONGER 1819 & HARRIET JEWEL**********

OB CONGER, b. 9 Oct 1819, Dickinson, N-Yr, d. 23 May 1898 at Davison, Mchg, bd at Grove Cem, son of ABEL CONGER 1783 & PHOEBE DORRIS STRATTON, was md 29 May 1842 Dckinson to HARRIET JANE JEWELL, b. 25 Oct 1821, Luenburg, Vt, d. 13 Feb 1914 at ion, bd Pine Grove Cem. The Bible records of Kenneth L. Conger give Job's birth as 8 Mar 1817. Had issue:

. Mary Jane Conger.....	8 Jul 1842--		--Gordon S. Haven
			Jacob Fenner
. Abel Adoniram Conger.....	24 Sep 1845--		--Lucy Burch
. Phoebe Adelaide Conger.....	7 Jun 1847--	12 Aug 1890	--Palmer Hoyle
. Sarah Ann Conger.....	22 Oct 1852--		--John F. Mann
. Alice Conger.....	23 Apr 1856--		--Charles L. Worden
. Albert G. Conger.....	23 Apr 1856--		--Carrie Miller
			Fanny Skelton
			Frances Fick
. Harriet Alderetta Conger.....	24 Nov 1858--		--James EDWARD Kennedy

van Albert Conger 1929 compiled data on the descendants of Job Conger. According s booklet the first three children of Job and Harriet were born in Franklin coun- N-Yr. In 1847 they moved to a little settlement in Michigan's forest, known as Davi- Station, locating on Sec. 14. "Here this courageous young couple, enduring the hips and privations of those early pioneers, carved a home for themselves and all ei children in this sparsely settled community.

'Many are the stories that have been told of their early experiences. For instance, e was the twice a year trip with ox-team to Pontiac to have wheat ground into ou. This long, tedious journey of approximately 35 miles one way took four or five ys to complete.

'While on one of these trips Job Conger was thrown from his wagon and his right arm broken, leaving him a cripple the rest of his life. Returning home from this trip, found a pair of twin babies had been born to them.

'Hard work was no stranger in this household. Flax was grown and then followed processing of it into linen thread from which cloth was woven. Specimens of flax cloth are now in existence. From the cloth, Harriet Conger made clothing for her ily, doing all of the sewing by hand. Sheep were also raised and their fleeces of were cleansed, carded, etc., and finally spun into yarn from which socks and mit- were knitted for the entire family. It was from his own forge and anvil that Job his horses and did other blacksmithing jobs around the farm.

'Small groups of Indians often paid a friendly visit to this pioneer home, trading kets in exchange for something the Conger household had to offer. Stories are told he Indian women comparing their little papooses with Harriet's white papooses.

'As the years passed by, prosperity crowned the efforts of this worthy couple. The buildings gave place to frame structures. About 1873 a beautiful new house was it and 'The Old Conger Homestead' stood as a landmark until destroyed by fire in vember 1928.

'Job and Harriet Conger celebrated their Golden Wedding Anniversary May 29, 1892, hich time all of their seven children and their families were present.

'Job and his wife were leaders of the community in which they lived. They were ater members of the Freewill Baptist Church, helping to build the first Baptist uch in Davison, where they were very active members as long as health permitted. He s one of a group of men who organized the first school district in that community."
e IVAN ALBERT CONGER 1929)

JOB C. CONGER 1780 & HANNAH DAVIS**********

JOB C. CONGER, b. 19 Nov 1780, Albany, Albany, N-Yr, d. 15 June 1845, son of UZZIAH CONGER 1758 & MARY HUNGERFORD, was md 22 Sep 1804 to HANNAH DAVIS, b. 13 Nov 1785, Newark, Essex, N-Jr, d. 21 Sep 1862, dau of William Davis.

1. Mary Conger.....19 Jul 1805--22 Jan 1838--Hosea Peck,25 Dec 1823
2. Israel Conger..... 1 Mar 1807-- 1 Aug 1808--
3. William Conger.....15 Jul 1808-- 8 Dec 1890--Ann Barbara Scott
4. Lucy Conger..... 7 Feb 1811-- 6 Mar 1890--William W. Andrews 3 Jan 1833
5. Jane Conger.....24 Aug 1812-- 6 Mar 1890--Archibald Cooper 1 Jan 1832
6. Elizabeth Conger..... 1 Aug 1814-- 3 Oct 1815--
7. Uzziah Conger.....30 Jan 1816-- 1902--1.Wealthy Spencer
8. Davis Conger.....29 Jul 1817-- 2 Jun 1899--Maria Van Doren
9. Harriet Conger..... 4 Jul 1819--26 Oct 1819--
10. Harriet Newall Conger..... 1 Aug 1820-- --Reuben Washburn 10 Jan 1848
11. Arden Conger..... 1 Sep 1822--30 Apr 1833--
12. Caroline M. Conger.....14 Apr 1824-- --Hiram Carpenter 5 Oct 1842
13. Pliny Fisk Conger.....28 Jun 1826--30 Mar 1898--Candace Breed
14. Enoch Conger.....22 Sep 1828--29 Jun 1898--Julia Fay Merry

Job Conger assumed the initial "C" to distinguish himself from his cousin Job, son of Reuben Conger, as both lived in the same town and were deacons in the same church. It is said to mean "Canada",he being called "Canada Job", from the fact that he was at one time a miller in Canada, residing near Queenstown, at the time of the battle in which his younger brother Enoch was captured. (obtained from his grand-daughter, Gertrude M. Conger of Phoenix, N-Yr.

During the latter part of the war of 1812-14, Enoch Conger was chaplain of a Cayuga county company of New York State Militia. At the battle of Queenstown, Upper Canada, he was captured by the British. Previous to the war, his eldest brother, Job C. Conger (above) was operating a grist mill near Queenstown. He with other Americans was impressed by the British. After the battle of Queenstown, he was assigned to guard the American prisoners,and he recognized his brother Enoch among them. The next night Enoch escaped and crossed the Niagara River,to New York state, and joined his company.

JOB CLIFTON CONGER 1845 & EMELINE FRANCES HINES**********

JOB CLIFTON CONGER, b. 3 Sep 1845, Phoenix, Oswego, N-Yr, d. 30 Jan 1939 at San Antonio, Txs, son of WILLIAM CONGER 1808 & ANN BARBARA SCOTT, was md 25 Dec 1866 at Brunswick, Chariton, Mo, to EMELINE FRANCES HINES, b. 8 Sep 1846, Mo, d. at Macon,Grg, dau of Johns S. Hines and Nancy Pollard of Va. Ch b. Wellsville, Mo:

1. George C. Conger..... 9 Jul 1868-- --Ida Wicker
2. Nanette Maud Conger..... 1 May 1875-- --Lewis Keefe
3. Frank Conger.....25 Jan 1876--20 May 1883; drowned
4. Job Clifton Conger.....15 Oct 1878-- 8 Jan 1950--Julia R. Johnson

Job Clifton Conger was 12 years old when his parents went to Audrain county, Missouri. He went to college awhile at South Haven, Mchg, and then joined Co. M., 3rd Mchg Cav on 3 Feb 1864. He served 2 years and was wounded several times. He returned to Missouri in 1868 and opened a mill at Centralia. He moved to Wellsville in 1875 and was co-owner of Garden City Mills with a Mr. Reed.(contributed by Benjamin R. McBride, grand-nephew of George C. Conger.

5. Lelah Ella Conger.....19 May 1882-- --Thomas Edward Keefe

Lelah and Thomas Keefe were married 25 June 1902. Res: 301 E. Grove St., Bloomington, Ill. 61701.

* * *

E CLIFTON CONGER 1878 & JULIA ROLAND JOHNSON**********

JOB CLIFTON CONGER, b. 15 Oct 1878, Wellsville, Bibb, Mo, d. at Macon, Grg, son of E CLIFTON CONGER 1845 & EMELINE FRANCES HINES, was md 8 Sep 1909 at Macon to JULIA I ND JOHNSON, b. 13 Aug 1881, Macon, dau of Roland Alexander Johnson & Martha Eliza- t Norman. Job was a salesman; Julia played the piano. Ch b. Macon:

1. Job Clifton Conger.....28 Jul 1910-- --
2. George Hines Conger..... 7 Dec 1912-- --
3. Martha Elizabeth Conger.....20 Sep 1916-- --
4. Julia Eloise Conger.....19 Mar 1919-- --

E CONGER abt 1750 & ANNA HOLISTER **********

JOEL CONGER, b. abt 1750, New Fairfield, Conn, d. abt 1800, son of JOSEPH CONGER 2 & HANNAH PEPPER, was md 2 Mar 1775 to ANNA HOLISTER, who d. at Sherman, Conn. Ch ew Fairfield.

1. Thankful Conger..... 1775-- 1870--
2. Joseph Conger..... Mar 1781-- --
3. William Conger..... May 1783-- 1844--Sarah Nichols
4. Hannah Conger..... 1784-- --
5. Rebecca Conger..... 1785-- --
6. Gideon Conger..... 1786--24 Apr 1800--
7. Joel Conger..... abt 1788-- --Miss Bradley

E CONGER abt 1770 & MARY HIGGENS**********

JOEL CONGER, b. abt 1770, N-Jr, son of STEPHEN CONGER 1744 & SALLY, md MARY HIG- N, dau of William Higgins. Mvd to Philadelphia after ch b. in N-Jr.

1. Frederick Marshall Conger..... abt 1795-- --
2. William Higgins Conger.....19 Mar 1797-- --Ann Morris
3. Joel Conger..... abt 1799-- --
4. John Conger..... abt 1801-- --
5. Sarah Conger..... abt 1803-- --Sidney Brewer

E CONGER abt 1788 & MISS BRADLEY**********

JOEL CONGER, b. abt 1788, New Fairfield, Conn, d. Origonia, Warren, Ohio, son of E CONGER abt 1750 & ANNA HOLISTER, md Miss Bradley. Had issue:

1. Bradley Conger..... 1819--14 Jan 1890--Sarah Kirk
2. James Conger..... abt 1821-- --
3. Gideon Conger..... abt 1823-- --
4. Edward Conger..... abt 1825-- --
5. Laura Conger..... abt 1827-- --
6. Jane Conger..... abt 1829-- --

James died at Grant co, Ind; Gideon at Clinton co. Ohio.

E CONGER 1794 & NANCY PRENTIS**********

JOEL CONGER, b. 5 Jan 1794, Hinesburg, Vt, d. 1878 at Dunkirk, N-Yr, son of ASHER ER 1761 & MARY ANN STAFFORD, was md 1820 at Hinesburg, to NANCY PRENTIS, b. Hines- r, d. 1840, Dunkirk. Had issue:

1. Louisa Conger..... 1821-- 1848--
2. Joseph Conger..... 1822-- 1825--
3. Harriet Conger..... 1824-- 1830--
4. Daniel Conger..... 1826-- 1905--
5. Alma Conger..... 1828-- 1883--
6. Alanson Powell Conger..... 1828-- --

8. Jane Conger..... 1832-- 1877--
9. Edgar Conger..... 1834-- 1834--
10. Orange Conger..... 1836-- 1893--
11. Jonas Conger..... 1840--10 Sep 1864--

In the Vermont Records of Deeds, Vol 9, pg 118, there is a deed to John Allen fro Joel Conger for the sum of $25.00 assigned forever one equal half of a certain Piew N 37 Situate in the Congregational Meeting House in the town of Hinesburg, in the county of Chittenden and State of Vermont, April 1831. And at the auction of land Patience Conger bought some property on which she paid the back taxes.

Jonas Conger enlisted in the Civil War, was taken prisoner at Spotsylvania, Va, and died in Andersonville prison on 10 Sep 1864. He was captured 12 May 1864.

JOHN CONGER 1674 & MARY TUTTLE**********

JOHN CONGER, b. 24 May 1674, Woodbridge, Mddx, N-Jr, d. 1727, Salem Co. N-Jr, son of JOHN BELCONGER & MARY KELLY, md MARY TUTTLE. Known issue:

1. John Conger..... abt 1708-- 1784--Zipporah
2. Jonathan Conger..... abt 1710-- 3 Mar 1779--Ann Enyard
3. Joanna Conger..... abt 1712-- --John Sturdivant 11 Apr 1729
4. Nathaniel Conger..... abt 1714-- --

On 24 Mar 1692 John Conger, Jr. witnessed a deed executed by his father in favor of Ebeneezer Foord.

On 12 May 1709 John Conger and wife Mary joined the Christ Church at Woodbridge.

In 1715 John Conger and brother Joseph served in the King's Militia under Col Thomas Farmer's Reg. for the governor of the State of New York, that official at that time serving the two states.

On 8 May 1717, among the freeholders to draw lots for their share in the 4th division of the upland, John Conger drew Lot No. 15.

In June 1740, the Essex Co. N-Jr Grand Jury brought an indictment against NATHANIEL CONGER for petty larceny. The NY HIST SOC for 1891 states: Muster Rolls of N.Y. Provincial Troops 1755-1764, pp 66-63: "Lor Woolsey, on ye 18th of Apr 1758 and Capt. Richard Hulet's Co., lists NATHANIEL CONGER, 5'7½, age 44, born Jersey, occupation weaver, enlisted Apr 10, 1758." There is no further record of Nathaniel.

JOHN CONGER 1708 & ZIPPORAH**********

JOHN CONGER, b. abt 1708, Woodbridge, Mddx, N-Jr, d. 1784 at Salisbury, Rowan, Cr, son of JOHN CONGER 1674 & MARY TUTTLE, md Zipporah, b. 1710 at Woodbridge, d. 14 Mar 1783. Ch b. Woodbridge:

1. Jonathan Conger.....22 Jan 1732-- 8 May 1793--Fanny
2. John Conger..... abt 1734-- --1. Judith Moores 2. Mary Ross
3. Sarah Conger..... abt 1738-- --Mr. Rounsaval
4. Phoebe Conger..... abt 1740-- --Mr. Randall
5. Lizzie Conger..... abt 1742-- 1796--Nicholas Ross Zaccheus Wilson
6. Hannah Conger..... 5 Feb 1747--15 Apr 1820--Arthur Ross

The will of John Conger, who emigrated to North Carolina about 1750:

State of North Carolina, Rowan County

In the name of GOD, Amen.,

KNOW ALL MEN, that I, JOHN CONGER, Sr., of the county and state aforesaid, being of perfect mind and memory, yet knowing that it is appointed for men once to die, and knowing when it shall please GOD to call me hence, that I be no more; do find it necessary for divers good causes to me occuring, to constitute and confirm this my last will and testament.

First of all, at my decease, I bequeath my soul to GOD who gave it, as the receiver

PIRITS, which through faith, I hope to be united with my body, at the general
esrrection, and received into GLORY in the heavens.

Furthermore, at my decease, I commit my body to the earth, with all the charges of
decent burial, and my funeral charges to be paid out of my estate. And next, my de-
ir is, that all my lawful debts be paid, and as to the disposal of my worldly goods,
d appoint in the following manner, to wit:

At the time of my decease, or as soon after as may be, that my executors take an
nventory of all my goods and chattel, real and personal. And at the proper time ex-
os them to public sale, to the highest bidder. And at the time of receiving the mon-
o dispose of it in the following manner:

First of all, I bequeath to my eldest son Jonathan Conger, ten pounds,and no more;
ex, I give and bequeath to my youngest son John Conger, ten pounds and no more. And
asly, all the rights of my estate, to be equally divided between Sarah Rounsaval,
hobe Randall and Hannah Ross, my daughters, and Jane Ross, the daughter of Nicholas
os, my grand-daughter,which four persons above named is to hold the same,them, their
eirs forever, in consideration.

Whereof and for which,as touching the premises,I do constitute and appoint Edward
cuire and Thomas Smith my executors, in all cases touching the premises. In witness
nereof, I have hereunto set my hand and affixed my seal, this Feb. 7th, 1784.

(Signed) John Conger, 2nd

igned, Sealed, Ratified and pronounced in the presence of Benjamin Rounsaval, Jr.,and
oseph Warford.

* * *

In about 1750 John Conger moved to Rowan county, North Carolina, in that portion
hich is now embraced in Davidson county. The lands owned by John Conger and his sons
ay on both sides of Abbott's Creek, in Healing Springs and Cotton Grove Townships,and
t what is now Hannersville, North Carolina, in Conrad Hill Township. John w a s a
atriot who furnished supplies for the army in North Carolina.

There are three old Conger graveyards on these lands. Two are on Abbott's Creek.
ne one which is on the original lands owned by John Conger is on the right side of
bbott's Creek, one mile north of the Yadkin River. In it is buried Zipporah Conger,
eside what is supposed to be the grave of John Conger. Her grave bears the following
nscription: "Deceast March the 14d in ye year of our Lord 1783, and in ye 73 year of
i age. Her lays the body of Zipporah Conger." Her death occurred one year previous
o that of John Conger,and as his will makes no mention of his wife, we infer that she
as his wife.

The body of Jonathan Conger, son of John Conger 2nd, lies in this graveyard. The
ollowing refers to this Jonathan Conger: "While excavating the right of way of the
orth-bound railroad on the farm of Mr. H. L. Holmes in Healing Springs Township, this
ounty, Mr. A. K. Lookabill, who has employment on the new road, unearthed an ancient
rave wherein reposed the remains of one Jonathan Conger, so the inscription on the
tone ran, who was among the early settlers of this section.

"The railroad will run directly through this graveyard, and it may be that other
raves will be forced to give up their dead to the call of progress.

"This particular grave was six feet deep, with a vault of $3\frac{1}{2}$ feet. The bones were
nact and properly arranged, with the arms, according to the old custom, parallel with
n body, instead of crossed, as is the present day custom. The hair was well preserv-
dalthough the date on the stone stated the man died May 7, 1793, more than 116 years
g. The date of his birth was given as Jan 22, 1732, his age being 61 years, three
oths and sixteen days. On the stone also was his message from the 18th century to
h 20th century railroad builders, whose surveyors had led them into the old- time
uying ground: 'Remember, man, as you pass by, As you are now, so once was I.
'As I am now so must you be; prepare for death and follow me!'

(Clipping from the Lexington Dispatch)

Across Abbott's Creek about $\frac{1}{2}$ mile in another graveyard, we find the only tomb-
tone whose inscription is legible, bearing the following: "Mary Conger, deceast on
Ja the 4d, 1795. Was born Jan the 28d 1751." This Mary Conger was Mary Ross, daugh-

ter of Isaac and Jean (Brown) Ross, who married John Conger, Jr., son of John Conger 1708. In another grave next to hers, and with a tombstone exactly like that which marks the grave of Mary, probably reposes the remains of her husband John, although the inscription has peeled off.

A deed from Jonathan Conger to Leonard Smith, 3 Feb 1796, registered 12 Apr 1796, Book No. 14, page 261, says that this tract of land was obtained by John Conger, Sr., and has Jonathan and Margaret Conger's names signed to it. This, and other deeds, indicate that the Congers owned near or over one thousand acres of land in this vicinity, now Davidson county, on both sides of Abbot's Creek.

JOHN CONGER abt 1724 & SARAH TUTTLE**********

JOHN CONGER, b. abt 1724, d. Dec 1767, Hanover, Morris, N-Jr, son of JOSEPH CONGER 1692 & MARY MARSH, was md 12 Mar 1747 at Hanover to SARAH TUTTLE, b. 1725, Hanover.

1. Joseph Conger.....	Bapt 11 Dec 1748--	1820--Rhoda	
2. Stephen Conger.....	Bapt 27 Aug 1750--	1808--Pimina Bowers	
3. John Conger.....	14 Feb 1752--20 Jan	1826--Sarah Jones	
	Bapt 22 Mar 1752		
4. Thomas Conger.....	3 Apr 1758--31 Dec	1831--Lydia Beeman	
5. Sarah Conger.....	28 Apr 1854--	--	
6. Zenas Conger.....	17 Mar 1756--14 Mar	1846--	
7. David Conger.....	7 Sep 1760--20 Jan	1807--Elizabeth Ayres	
8. James Conger.....	1762--	--	
9. Phoebe Conger.....	28 Apr 1764--	--	

The will of John Conger of Hanover Township, "indisposed", was dated 14 Feb 1767, and proved 22 Dec 1767. To his wife Sarah he left 50 pounds, and the use of all his real and personal estate for a period of five years. At the end of that time his land was to be divided between his sons Joseph and John. To his sons Stephen, Zenas, Thomas David and James, he left each 30 pounds to be paid as they became of age, and in the case of any of them dying before reaching the age of 21, his share to be divided among the others.

To his daughters Sarah and Phoebe, he left each 15 pounds, to be paid at marriage or on reaching the age of 21, payments to be made by sons Joseph and John. As executors he named "My friend and brother, Thomas Brown, and my friend, Joseph Tuttle, Jr Witnesses were Samuel Ball, Daniel Burnett and William Broadwell.

John 1752 and brother Zenas were members of Capt: Josiah Hall's Co. at Danville Zenas was a Revolutionary Pensioner at Lansing, Tompkins, N-Yr, at age 84. No further records have been found for him.

Following were students for the year ending April 26, 1784: James Conger, Rhoda Conger. Among the proprietors was Joseph Conger. At a town meeting of Pequannock Township, Joseph Conger was appointed to a committee of observation (to watch closely those actively favoring the cause of the King), June 4, 1804.

Among those engaging to pay $2 quarterly for every child subscribed to the school were David Conger and Thomas Conger. On January 26, 1813, funds subscribed to build school in Rockaway: Thomas Conger, $10. He was a trustee of the Presbyterian Congregation.

Levi Styles went to Thomas Conger, a blacksmith at Rockaway, to get a scythe. He got one for which he paid $3, and Conger warranted it for six years; he used it every season for five years and then sold it for $2.50 (showing that in those early days there were workers who understood their business.

The first structure (hotel) stood on the site of the present hotel and was commenced by William Conger, son of Thomas Conger, who, with his three sons was a manufacturer of edge tools at Rockaway.

Stephen Conger was appointed judge for five-year terms in 1833, 1838, and 1843.

JOHN CONGER abt 1734 & MARY ROSS & JUDITH RUNYON**********

JOHN CONGER, b. abt 1734, Rowan Co N-Cr, d. 22 Mar 1806, son of JOHN CONGER 1708 & ORAH, was md 5 Jan 1769 to MARY ROSS, b. 28 Jan 1751, Rowan Co, d. 4 Jan 1795, dau saac Ross & Jean Brown. Ch b. Rowan Co.

1. Jonathan Conger.....	abt 1770--			--Margaret Elston
2. Elizabeth Conger.....	abt 1772--			--Stephen Cole 27 Oct 1789
3. Joshua Conger.....	17 Oct 1773--	28 Aug	1799	--Lucinda Rounsaval
4. Eli Conger.....	abt 1776--			--Mary
5. Jean Conger.....	abt 1777--	8 Nov	1846	--Mr. Moores
6. Isaac Conger.....	8 Nov 1779--	4 Mar	1847	--Mary Moores
7. Josiah Conger.....	28 Jul 1780--	8 May	1846	--Catherine Runyon
8. Mary Conger.....	abt 1782--			--Jesse Elston
9. John B. Conger.....	abt 1784--		1853	--Elizabeth Archer
0. Hannah Conger.....	14 Apr 1787--	2 Mar	1851	--John Railsback

An extract from a letter written by (Sion) Iliff Conger (son of Sion Moores Con- r grandson of Isaac Conger 1779 and Mary Moores) dated 26 June 1904:

"I have two letters written by John B. Conger, dated in 1839 and 1843. The first igned 'John B. & Elizabeth Conger', and the second is signed 'John B. Conger', his f having probably died in the meantime. I will make a few quotations from them.

"In 1839 he mentions that his daughter, Martha Archer Conger, is a very pretty g woman, about 15 years old, and now at school at Donaldsonville, La., near New eans, and learning music and French, as well as other studies in literature and lteness. He wrote: 'Isaac W. (John's son who drowned in the Mississippi River)is a looking young man, about 6 feet tall, weight about 165 pounds. Has been home some . Has been traveling in the Eastern states. Was in Washington at the sitting of ress, and had an interview with the President.'

"'Brother Jonathan's children are about all dead. Phoebe, Jane and Jonathan Lee about all that remain. Uncle Isaac Ross's family are all no more, pretty much, and Wade children are taking steps to keep all the negroes in slavery. Also the same Margaret A. Reed's estate (the daughter of Uncle Isaac, formerly Mrs. Archer).She about 130 slaves, and willed them to Dr. Stephen Duncan and Zubulan Butler, with a to having them sent to Liberia.

"'Eli K. Ross is living in Louisiana, on the Ouchita River, and doing no good.

"'I am building a fine house on my plantation on the Mississippi River, where I ect to spend the remainder of my days. I have 14,000 acres of rich bottom land and 00 acres equally as rich above. More than 300 negroes, as likely as I ever saw.Will e probably 2,000 bales of cotton, which, together with sales of cord-wood to steam- ts, should make an income this year of about $130,000. With all this a man is not irely happy.'"

"In 1843 he mentions a visit just paid by his sister Hannah and husband John Rails- k, and their appreciation of his magnificent estate.

"I have heard my father (Sion Moores Conger) speak of the visits of himself and father (Isaac Conger) to John B.'s and of a visit that he and his daughter made to grandfather's, and my father's overseer says he remembers when they drove from Mem- s, he thinks, and Martha caused her father to remain in the carriage while she ran the house, and covering grandmother's eyes with her hands, made her guess who the itor was. This was some time in the 40's.

"My grandfather (Isaac)was a Methodist minister,and used to make journeys through- the South and visit his relatives in Mississippi, Georgia and South Carolina. In e of his journals he would make reference to these occasions. I have none of them hand at this time to refer to.

"John B. Conger also mentions, in a letter to my grandfather, Isaac Conger, that had one of his brother Jonathan's grand-daughters with him for company for Martha her, 'a daughter of Sally Conger, who married Felix Thompson'.

"John Conger, who married Mary Ross, wrote a letter to his son Isaac, dated 9 Apr 8. Among Isaac Conger's papers was found a cancelled note in favor of 'Joshua and Conger, executors of John Conger, dec'd.' dated 30 March 1806."

SMITH COUNTY, TENNESSEE (Will Book 5, 1805, pp 14, 15, 16)

IN THE NAME OF GOD, AMEN, I, JOHN CONGER of the province of Tennessee State which county seriously consider the uncertainty of human life and more particular I do not consider to continue long here on this side the grave though I am in proper mind and memory and declare this to be my last will and testament. Intending to dispose of my worldly goods and affairs before I am called hence and am no more.

FIRST, I most humbly recommend my soul to the great and almighty God who gave me my life and existence here and after death can make me happy with him forever more. I humbly acknowledge his justice in calling me hence for to fit me for a world of Spirit, I humbly beseech the Almighty God in and of his own good pleasure to prepare me for the time of my disolution and then take me to himself in the happiness and felicity which he has prepared for all them that love and fear His holy name, and as to my worldly affairs, I will and positively order all my just debts to be paid.

FIRST, I will and appoint JOSHUA CONGER, and ELI CONGER, my two sons my first and my sole executor to manage what I leave behind when I am called hence and am no more t my desires. FIRST, I desire that my property that can be best spared shall be sold to pay my debts, SECONDLY, I desire that my wife JUDITH CONGER shall have the homestead and twenty acres of land and the ax plows during her widowhood, three herd cattle, six hogs, one bed and furniture forever. THIRDLY, I desire that my son JONATHAN CONGER shall have five shilings sterling as he has had one hundred acres of land,one cow, one mare, three sheep, one suit of clothes, one set of Joharrow Irons. FOURTHLY, I desire that my daughter ELIZABETH COLE have forty five acres of land,one bed, three sheep,one oven, one kettle. FIFTHLY I desire that my son JOSHUA CONGER shall have fifty acres of land lying at the mouth of the creek joining to river and up the first branch above the mouth of the creek that runs into the creek and JOSHUA one bed,one oven, one mare, one cow, three sheep, one plow hoe, one set of Joharrow Irons. SIXTHLY I desire that my son ELI CONGER shall have forty five acres of land and to be made equal with th rest. SEVENTHLY I desire that my daughter JEAN MOOR shall have forty five acres of land as she had the saddle and bed and their to be made equal with the rest. EIGHTHLY, I desire that my son ISAAC CONGER shall have forty five acres of land and one big coat after reducting that out to be made equal with the rest. NINTHLY I desire that my son JOSIAH CONGER shall have forty five acres of land, as he has had one horse, one saddle one bridle and saddle bags to be equal with the rest. TENTHLY I desire that my daughter ROSA RAILSBACK shall have forty five acres of land and to be made equal to the rest, and I JOHN CONGER do here in the presence of these testators do acknowledge this to be my last will and testiment intending where unto I set my hand and fix my seal this nineteenth day of November in the year of our Lord one thousand eight hundred and five. (Signed) John Conger (Seal). James Bailey, (Jurat) Joshua Conger (Jurat).

STATE OF TENNESSEE, Smith County, Set. Mar. term 1806. The executors of the written will and testament of JOHN CONGER, deceased was duly proven in open court by the oaths of James Bailey and Joshua Conger the subscribing witness there to ordered to be recorded. Test. Robert Allen, Clk.

An Inventory account of the goods and chattles of JOHN CONGER Deceased (Viz) Five heads of horses, two cows and calves, one barrow, two steers and two year old heifers, yearling bull, seventy hogs or there abouts,three sheep, Loom and Harnis, one plow, three pick axes, one broad ax, two grub hoes, two weed hoes, one sledge hammer one rifle gun, saddle and trimmings, one pair of drawing chains, two pot racks, one oven, kitchen furniture, three beds, one sythe, some smoothing iron, branding irons three chairs, some corn and some bacon, tanned and raw leather, looking glass, shove and tongs and some other articles, not recollected, and inventory of the amount of t sale of the property....

1st Anthony Agee 18.11.5; $28.57
2nd Thomas Ralph 1.19½ 6.53½
3rd Arthur Moore 1.1.6; $4.25
4th John Shoemaker 1.11.6; $5.25
5th Enos Herrel 1.11.½; $3.53
14th John Stiles 18.12.3; $62.3½
15th Thomas Bois 1.13.0; $5.50
16th Joe Randel 1.10.0; $5.00
17th Line Jarrison 1.8.2; $4.69½
18th John Duncan 8.8.6; $28.8¼

Mathew Harper 0.19.6; $3.25
Joseph Dennis 3.2.9;$10.46
John Hughs 0.13.8; $2.27½
Judith Conger 3.8.5; $11.49½.
James Yarbough 1.2.2; $3.75
James Bumpas 1.1.1; $3.51½
Isaac Conger 2.5.1; $7.54
Philip Palmer 5.14.1; $19.1½
19th Owen Hughs 1.1.0; $3.50
20th John Wright 4.10.9; $15.12½
21st Samuel Wilson 17.9.9; $58.28
22nd Josiah Conger 3.4.3½; $10.71½
23rd John Moors 1.11.6; $5.25
24th David Coffee 4.16.0; $16.00
25th Jessy Elston 12.1.6½; $42.45
26th Isaac Moors 3.4.4; $10.74

ua Conger, Exc. 18.7.7; $61.26
l in cash 0.17.6; $514.60
unt Brot over $514.70, cutting box steel and screw 0.7.0; $1.17
h Ventress, Oliver Badger tolanvil price by John Shoemaker 1.4; $4.00 $5,9187 3/4
h 22nd settled by arbitration of William Moores, deceased, Jonathan Conger, John rs, Joshua Conger, Eli Conger, Isaac Conger and Jessy Elston of the property of za Cole $40.00; Joshua Conger $41.70; Eli Conger $10.50; Jane Moore $8.40; Isaac ger $15.75; amount distributed $153.35.
TE OF TENNESSEE, SMITH COUNTY June term 1806 Inventory of the property of JOHN CON-, deceased,was returned into court by JOSHUA CONGER & ELI CONGER, Executors ordered be recorded.

N CONGER abt 1743 & MARY DUNHAM**********

JOHN CONGER, b. abt 1743, Woodbridge, Mddx, N-Jr, d. 13 Sep 1797 at Cambridge, nington, N-Yr, son of JONATHAN CONGER 1710 & ANN ENYARD, was md 30 May 1768 at dbridge to MARY DUNHAM, b. 1746, Woodbridge, d. 2 Aug 1832 at Cambridge, dau of riah Dunham. Ch b. Woodbridge:

1. Elizabeth Conger.....12 Nov 1769-- --
2. Azariah Conger.....26 Dec 1770-- 9 Jan 1813--Polly Younglove
3. Nancy Conger (Anna).....17 Feb 1773-- --Aaron Younglove
4. Mordecai Conger.....30 Jan 1775-- --
5. Rachel Conger.....25 Jan 1777-- --Thomas McLean
6. Jonathan Conger..... 4 Jun 1779-- --Mary Duell
7. John Conger..... 8 Jun 1781--10 Apr 1815--
8. Infant Conger..... 9 Sep 1783-- --
9. David Conger.....25 Feb 1785-- --
10. Mary (Polly) Conger.....12 Oct 1787-- 9 Mar 1810--Sylvester Bessey

John Conger was one of the first trustees of the Metuchen Church in October 1787. Trustee's Book shows on 22 Apr 1792, Dr. Melacthon Freeman attended and produced a tificate of his being duly elected a Trustee in the room of John Conger, Esq, who h moved away.

Supreme Court case No. 6698, Middlesex County, shows that on the 2nd Tuesday in 1792, David Dunham, Lewis Dunham, James Dunham and Andrew Kirkpatrick, Esq., Ex-tors of Azariah Dunham,deceased, were summoned to appear before the court to answer t of John Conger and Mary, his wife, on a plea of trespass. No particulars of this t are to be found.

The will of John Conger was dated at Cambridge, Washington county, N-Yr, 12 Sep 77. The will of his wife Mary, to whom he left the use of most of his estate, for h bringing up of the children.

Son AZARIAH, to whom the use and improvement of the other third of the farm,and n half of the old saw mill for the use of himself and family, for five years.

Daughter RACHEL, sons MORDICAI, JONATHAN, JOHN and DAVID, and daughters ANNA YOUNG-OE, wife of Aaron Younglove, and MARY CONGER.The will provides that Mordicai's share fthe estate is to go to whichever brother or sister takes care of him for life, and f two or more do this, then the portion left to Mordicai to be divided among them. Mrdecai had Smallpox and went blind at the age of two.)

The executors names were wife Mary Conger, son Azariah Conger, and friends Joseph nglove and John McLean of Cambridge. Will probated 20 Sep 1797.

John was a Private in Middlesex County N-Jr Militia; also served in defense of the frontiers of New Jersey in 1779.

John and his widowed mother Ann joined the Woodbridge Church on 27 Aug 1786, and Mary his wife joined 28 Oct 1786. They all moved to Metuchen shortly after that.

John recorded his ear marks on 5 Sep 1780. In 1784 he was Town Assessor and the same year he was one of a committee of three appointed to audit the town records.

On 21 July 1772 he mortgaged to Elizabeth Guelett of Perth Amboy for 200 pounds, land lying at Bonhamtown. On 29 Mar 1788 John and his wife mortgaged to Solomon Hunt 26 acres of land in Woodbridge next to Joseph and Matthew Freeman.

Charles GB Conger stated that there was still a John Conger at Woodbridge during the Revolutionary War, which was probably this John. "The British, in their retreat from Philadelphia and afterwards, played havoc with his belongings, drinking up four hogsheads of cider, one pipe of Endeirn, ten gallons of brandy, seven gallons of Jamaica spirits, one half barrell of cherry rum, and one third barrel of porter. Besides, they burned his barn and all his fencing, damaged his house, broke fifty panes of glass in his windows, and ripped up his wife's feather beds, scattering the good goose down to the winds of heaven." (See Jonathan Conger 1710)

JOHN CONGER 1752 & SARAH JONES**********

JOHN CONGER, b. 14 Feb 1752, Hanover, Morris, N-Jr, d. 20 Jan 1862 at Ludlowville, Tompkins, N-Yr, son of JOHN CONGER 1724 & SARAH TUTTLE, was md 1772 in Morris co. to SARAH JONES, b. 30 May 1756, Hanover, d. 16 Sep 1807, Ludlowville. Ch b. Hanover:

1. Nancy Conger.....29 Jul 1773--27 Apr 1861--Dan Hurd
2. Phoebe Conger.....12 Feb 1776--11 Sep 1858--Isaac Hurd
3. Lecta Conger.....26 Jan 1779--28 May 1853--Pierson Morehouse
4. Zenas Conger..... 1781-- --Esther Thorp
5. Hannah Conger..... 1783-- --J. Chilcoat
6. Elijah Conger.....16 Oct 1786--18 Apr 1851--Hannah Ludlow

John Conger was mentioned in his father's will. He and his brother Joseph were the principle legacies, and, under the terms of the will, both of them were directed to pay the other heirs their share of the estate.

John served as a private in the Morris county Militia during the Revolution (Stryker, page 548). His family was all born in Morris county, N-Jr. About 1805 he took his entire family to Ludlowville, Tompkins co, N-Yr, as in that year he relinquished his right of administration of the estate of his nephew, James Conger of Morris county to Benjamin Lampson. James Conger was a son of Joseph Conger who had removed to Knox county, Ohio.

JOHN CONGER 1758 & PHOEBE SMITH**********

JOHN CONGER, b. 25 Aug 1758, Rahway, Union, N-Jr, d. 18 Nov 1825 at Montgomery, Orange, N-Yr, son of DAVID CONGER 1731 & RACHEL WILLSON, was md abt 1778 to PHOEBE SMITH, b. 1769, d. 12 Apr 1820-21. Ch b. Rahway:

1. David Conger..... abt 1780-- --Abigail?
2. Joshua Conger..... abt 1782--21 Nov 1840--Maria Laquer
3. Henry Conger..... abt 1784-- --Susan Mould
4. John Smith Conger..... 8 May 1785--30 Sep 1880--Sarah Bogart
5. Phoebe Conger..... abt 1787-- --
6. James Conger (b. NYC)..... abt 1790-- --Eliza Robinson
7. Rachel Conger..... abt 1792-- --John Chandler?
8. Pamela Conger..... abt 1794-- --
9. Hannah Conger..... 1796-- 1832--William Sears
10. Hiram Elliot Conger..... 6 Dec 1797-- 9 Jul 1873--Sally Ann Crist
11. Zenas Conger..... 8 Dec 1801-- --

John Conger's son David died in Orange county, N-Yr. He was probably the David who, with his wife Abigail, had a daughter Phoebe baptized 23 May 1807 at the Presby-

an Church at Goodwill, Orange, N-Yr.
John's daughter Rachel is probably the Rachel Conger who married John Chandler on
ec 1800. If so, she was probably born around 1784.

H CONGER 1766 & PATIENCE TIFTS**********

JOHN CONGER, b. 28 Mar 1766, Rahway, N-Jr, d. 3 Mar 1813 at Hinesburg, Vt, son of
OH CONGER 1730 & BERZILLAH CODDINGTON, was md 3 Mar 1790 at Danby to PATIENCE TIFTS,
Nov 1764, d. 9 Dec 1883, bd Northwest Cem at Hinesburg. Had issue:

1. Clarinda Conger.....20 Feb 1791--13 Aug 1866--Clark Sanford
2. Lurenda Conger..... 6 Aug 1792-- 8 Sep 1812--
3. Daniel Conger.....10 Dec 1793--13 Jul 1814--
4. Coddington Conger.....19 Nov 1795--11 Jun 1820--Marcella Babcock
5. Lomenda Conger.....14 Sep 1797--13 Mar 1820--Israel B. Perry
6. Lucinda Conger.....22 Jan 1799--23 Aug 1799--
7. Pauline Conger.....18 Jun 1800--18 Aug 1823--Chauncey Pierce
8. Mahala Conger.....12 Dec 1805--27 Jun 1884--Chauncey Pierce
17 Nov 1823

Coddington Conger had no issue. He and brother Daniel and Lurenda are buried NW
errisburg.

H CONGER 1785 & MARY FROST**********

JOHN CONGER, b. 29 Jan 1785, Rockaway, N-Jr, d. 10 Feb 1862 at New York City, son
AVID CONGER 1760 & ELIZABETH AYRES, was md 1 July 1809 at New York City to MARY
GT, b. 9 July 1792, d. 27 Nov 1879, dau of Wright Frost & Martha Smith. Ch b. NYC:

1. Elizabeth Conger..... 5 Aug 1810--14 Sep 1811--
2. Wright Frost Conger..... 7 Jul 1812--15 Apr 1880--Miss Comstock
3. Ann Conger.....11 Oct 1814--15 Apr 1891--William Palmer
4. David Conger.....21 Dec 1816-- 6 Feb 1873--Adeline M. Seabury
5. John Conger..... 3 Feb 1819--20 Nov 1881--Mary O. Seabury
6. Stephen Halsey Conger.....20 Oct 1821--24 Dec 1879--Jane A. Seabury
7. Mary Elizabeth Conger.....27 Jan 1824--14 Jul 1846--Abraham B. Miller

John Conger removed to New York City when he was a young man. His will in the
rogate's Office in New York City is an unusually long one, comprising some fifteen
more closely written pages. The will is dated 19 January 1858, with a codicil dated
Sep 1861, and was probated 18 Mar 1862. The testator speaks of himself as "John
ger, gentleman" of 435 Grand Street, New York City. The will disposes of several
s on Grand Street,as well as property in Clinton county, Michigan, and Morris Coun-
New Jersey. His wife, Mary Frost Conger, was given the home on Grand Street.

N CONGER 1794 & MARY SNYDER**********

JOHN CONGER, b. 1 Dec 1794, Canada, son of REUBEN CONGER 1756 & MAGDALIN DEVOE, d.
Aug 1872, was md 1815 to MARY SNYDER, b. 22 Oct 1795, Plymouth, Mass, d. 22 May
0. Known issue, b. Northfairfield, Ohio:

1. William Conger.....20 Apr 1817--23 Apr 1892--Clarissa Brinkerhoff

N CONGER 1798 & JONCA PIGG**********

JOHN CONGER, b. 9 June 1798, Rowan county, N-Cr, d. 1843 at Smith co. Tenn, son of
HUA CONGER 1773 & LUCINDA ROUNSEVAL, was md to JONCA PIGG, b. Smith co.Ch b. there:

1. Joshua Conger..... abt 1818-- 1846--Hannah Bell
2. Isabelle Conger..... abt 1819--20 May 1821--
3. Elisha Conger.....23 Aug 1820--20 Apr 1885--Jane Conger
4. John P. Conger..... 1821-- 1861--Mary Clubb
5. Lucinda Conger..... abt 1823--17 Oct 1826--

6. Nathaniel Conger..... abt 1825-- 4 Sep 1831--
7. Lemuel Conger..... 3 Apr 1827-- 1865--Sarah Paris
8. Mary Jane Conger.....18 May 1828-- --James Clubb
9. William D. Conger.....27 Oct 1832-- 6 Sep 1869--Martha Paris
10. Miles D. Conger.....24 Mar 1835-- 1852--unmd
11. Isaac R. Conger.....28 Feb 1837-- 1865--Nancy M. Swanson
12. Josiah Conger.....28 Nov 1840-- --Arabella Young
Martha McConnell

John Conger supposedly was in the War of 1812; if so, he was only 14. Joshua and Elisha remained at Smithville; William went to Marion, Ky, Josiah lvd in Lexington, Ky in 1911; John, Jane, Miles and Isaac died in Johnson co. Arkn; Lemuel died in Illn.

SMITH COUNTY, TENNESSEE, Will Book 3, pages 286-287: JOHN CONGO'S WILL, July Terr 1842:

I, JOHN CONGO of the State of Tennessee and county of Smith, being weak in body, but of sound mind and memory and considering the uncertainty of life and certainty of death, do make and say this is my last Will and Testament, and I do hereby make bond and disannull all former wills and testaments by me at any time heretofore made by me.

"And first of all I give my soul to God who gave it.

Secondly, I direct that my body be buried in a decent Christian like manner.

Thirdly, as to such worldly goods as it has pleased God to give me, I give and bequeath all slaves (to wit), I want that my funeral expenses be paid, as soon after my demise as profitable out of any money that I may be possessed of or that may first com into the hands of my Executor.

Fourthly, I direct that all my just debts be paid as soon after my death as pos - sible.

Fifthly, I direct that all my personal property be sold and the proceeds be ap- propriated first to the payment of my just debts; secondly the ballance I give and be- queath to my wife JINCEY CONGO.

Sixthly, I give and bequeath to my wife JINCEY CONGO also the tract of land where- on I may live, to have and to hold unto her for and during the being of her natura life.

Seventhly, I give and bequeath to each of my children (to wit): JOSHUA CONGO, ELISHA CONGO, JOHN P. CONGO, LEMUEL CONGO, MARY JANE CONGO, WILLIAM D. CONGO, MILES CONGO, ISAAC R. CONGO and JOSIAH CONGO, the sum of one dollar each.

Eighthly, I direct that my tract of land whereon Sidney Smith now lives, be sold on a credit of one and two years, and also I direct that my tract of land in the stat of Georgia, containing two hundred and sixty acres in Pike county, be sold and I d hereby nominate and appoint Thomas C. Brice, my agent in the State of Georgia, to sel and dispose of said tract of land in any way that he may think best. I also appoi him my agent to collect all debts that is due and owing to me or that may be due an owing to me in the State of Georgia. Also I direct that the mules that may be have o hand, be sent to said Thomas C. Brice and that he is hereby authorized to sell them a collect the money and pay over the same and all other money to one of my sons and direct that all the proceeds of the aforementioned property be paid over by him to m Executor and that he pay the same to my wife, JINCEY, for her use during her life.

Ninthly, I give and bequeath to my wife JINCEY CONGO my negro girl, Isabella, fo the term of her life.

Tenthly, I direct that after the death of my wife, that all the property and ef fects of every description whatever sold, and that it be disposed of as follows: to wi I direct that each of my younger children, to wit: LEMUEL CONGO, MARY JANE CONGO WILLIAM D. CONGO, MILES W. CONGO, ISAAC R. CONGO AND JOSIAH CONGO be paid each the su of one hundred dollars and the balance be equally divided between all my children.

Eleventhly, I do hereby nominate and appoint Henry W. McDonald, Executor to this my last Will and Testament, witness whereof, I, JOHN CONGO set my hand and seal this m last Will and Testament, written on one sheet paper, this 14th day of April A.D. 1842

(Signed) John Congo (Seal)

(Microfilm on file in Tennessee State Library and Archives, Nashville, Tenn.)

OH CONGER 1779 & HANNAH CHANDLER**********

JOHN CONGER, b. 11 Dec 1779, Nine Partners, Town of North East, Dutchess, N-Yr, d. 3 une 1836 at Freetown, Courtland, N-Yr, son of SAMUEL CONGER 1755 & MARY, was md 13 ov1803 to HANNAH CHANDLER, b. 1784, d. 13 Nov 1865, age 81 y. 7 m. Had issue:

1. Joseph Conger.....28 Feb 1805--10 Feb 1874--Electa Hammond
2. Samuel Conger.....22 Feb 1807-- 9 Dec 1890--Polly Loop
3. Melissa Conger..... 2 Feb 1809-- 9 Aug 1869--David Gardner
   25 Dec 1828
4. Mary A. Conger.....28 Feb 1813-- --Alonzo Crosby
5. Esther C. Conger.....15 Apr 1818--14 Dec 1901--Raynesford Palmer
   20 Mar 1838
6. Harmon Sweetland Conger..... 9 Apr 1816--22 Oct 1882--Lucy Canfield
   Adelaide Atkinson
7. Beeman L. Conger.....15 Aug 1820--18 Jul 1904--Fannie Sexton
8. Damon I. Conger..... 7 Dec 1822-- --Elizabeth Richardson
   7 Feb 1845
9. Rhoda Conger.....13 Jun 1825-- 6 Dec 1892--John Barclay (Barkley)
   17 Feb 1846

Joseph and Samuel were Deacons in the Cortland Baptist Church; Damon was a Congre-at.onalist, Esther a Methodist. Harmon was a judge.

Samuel & Polly, Damon & Elizabeth, Esther & Raynesford, and Beeman & Fannie all el:brated their 50th wedding anniversaries.

Damon Conger, wife Elizabeth: son born 24 June 1848 (Births of Freetown).

OH CONGER 1803 & HANNAH BEALS**********

JOHN CONGER, b. 5 Aug 1803, St. Albans, Vt, d. 30 May 1853, Boston, Ohio, son of O:ER CONGER 1777 & LUCY SACKETT, was md 13 Feb 1828 at St. Albans to HANNAH BEALS, .. Nov 1802, Goshen, Mass, d. 23 Dec 1893, Peninsula, Ohio, dau of Enoch Beals and anah Hulbert. Had issue:

1. Sidney Potter Conger.....17 Sep 1829--20 Aug 1874--Bridget Cody
   Rose A. McIlwain
2. Sanford Stratton Conger..... 9 Aug 1831--29 Sep 1832--
3. George Shepherd Conger.....15 Aug 1833--29 Jan 1837--
4. John Croghan Conger.....29 Dec 1835-- 1913--Eunice Stillman
5. Arthur Latham Conger.....19 Feb 1838--25 Feb 1899--Emily Bronson
6. Lucy Jannette Conger..... 6 Apr 1838--16 May 1924--Dr. A.M. Cole

From the Akron Beacon Journal, 22 Aug 1969: 125 Years Old but Restored... HISTORIC O:GER HOME EVEN BETTER THAN NEW. Brickmaker John Conger's 125-year-old red brick o:se overlooking the Cuyahoga Valley is getting an elegant new lease on life.

For a year and a half, restoration of Conger's house atop a hill at 6376 Riverview od has been a labor of love for his great-granddaughter, Elizabeth Conger Bender. eovation of the 1844 land-mark house was also brought together a lot of modern-day rftsmen.

Results of the project, as meticulously executed as a Williamsburg, Va., restora-in, will be shown Sunday evening at a party given by Mrs. Bender and her husband, ery G..

There is much to see, both old and new, in the neat red brick house with white-anted wooden trim. The floors are eye-catchers. Original oak and ash wood are in th front rooms. An upstairs bedroom has a refurbished poplar floor with various shades of green. New walnut flooring and wainscoting decorate a ground-level family room ere a second John Conger once hung wild animal pelts. The wood came from trees on th Benders' property next door.

Workmen reglazed every window in the house. Three old fireplaces were unbricked ar a fourth new one built.

"We didn't change a single wall in the house," recalls Mrs. Bender. "New walls

were put in but none taken out."

A kitchen-garage annex was built on the north side, nestled behind a gnarled arbo vitae and looking as if old John Conger had made it with his own bricks. Ceilings wer lowered to conceal the pipes for new plumbing and heating. On the second floor, minitub was installed by changing a doorway and a big clothes closet became a bathroo with shower.

Outside, near a giant catalpa tree is a stone water trough that once sat on th McDevitt property at Ohio 303 and Riverview rd in downtown Peninsula. Inside shutter in the family room came from a Center st. house once owned by Peninsula's storekeepin family, the Woods.

Mrs. Bender is quick to credit many persons for helping with the restoration pro ject. Planning started with Robert Hunker, North Summit environmental design consul tant, and Charles Willits, Hudson architect who specializes in heritage projects.Rich fieldite Buel Davidson's carpenters handled the woodwork while Elmer Luther, also c Richfield, did some brickwork.

It was a brickmaking business that John Conger started when he came from St. A- bans, Vt. He was postmaster, constable and trustee before his death at age 48 in 185; The next year his widow, Hannah, married his brickmaker-partner, Erastus Jackson. Las Conger to live in the house was Nellie,widow of the namesake son of the original Joh Conger.(grandson John Croghan Conger 1883) The house and adjoining land were purchase by a lawyer-neighbor, Ernest Genovese, from her heirs. The Benders bought the hous and grounds from Genovese two years ago after he boarded it up to protect a landmark i his hometown.

* * *

Other notes about the house state that John's son, John Croghan Conger 1835,live in the house and his son, John Croghan Conger 1883 was born and died in the house. Th latter's daughters Eunice (Halls) and Charlotte (Arnold) were also born there. Nin Conger children were born there between 1868 and 1923.

Stone was used from the local quarry. Irregular fitted stones are in the founc ation, and there are brick pillar supports....blue glass in trefoil of Gothic windov all glass original but one pane (where a courting cat jumped through).

Description of the front hallway: Greek Pediments, Tuscan arches over colore glass front doorway..woodwork handcarved (not plaster cast). Doors taper as do all : house (As Greek Parthenon columns do)...corner piece ornaments like on Parthenon.

Exterior American Gothic; not railroad Gothic or Gingerbread. A picture of th house was in the Summit County Atlas of 1874, listed as the home of Erastus Jackson- 2nd husband of Hannah Beals Conger.

JOHN CONGER 1806 & JANE**

JOHN CONGER, b. 1806 (54-1860) in N-Cr, and wife Jane, b. 1816 (44-1860) were in the Cherokee co. Grg 1860 census, Shakerag Dist. He was a laborer; value of persona estate 50. He may have been the son of ELI CONGER 1776 or BENJAMIN CONGER 1757.

1. James H. Conger 16.............. 1844-- --

JOHN CONGER 1806 & ANNA CHAFFEE***

JOHN CONGER, b. 15 Apr 1806, Moncton, N-Yr, d. 30 Apr 1877, Rockford, Illn, son CODDINGTON CONGER 1775 & ZILPHA ROSS, was md 2 Feb 1828 at Bangor, N-Yr to ANNA CHAF FEE, b. 3 July 1806, Littlefield, Vt, d. 16 Feb 1881, Rockford. Had issue:

1. Berzillah A. Conger................23 Oct 1828-- 9 Jul 1908--Jonathan H.Douglass
2. Levi Conger.......................29 Dec 1829-- 7 Jan 1830--
3. William Wallace Conger............13 Nov 1830--10 Jun 1863--Sarah Parrish
4. Mary Jane Conger.................. 9 Jul 1832-- 7 Oct 1905--Jared H. Brainard
5. Martha Ann Conger.................28 Mar 1834-- --
6. Helen Delana Conger............... 1 May 1837-- --Robert Elliott
7. Louisa Marie Conger...............15 May 1841-- 9 Jun 1849--

8. John Remember Daniel Conger.....17 Oct 1843-- 1912--Lizzie Calkins
Elizabeth Riddock

9. Frances Louisa Conger..... 9 Jun 1849-- --

JHN CONGER 1806 & ELIZA ANN WILSEY**********

JOHN CONGER, b. 25 Aug 1806, d. 25 Mar 1874, son of WILLIAM CONGER 1766 & MARGARET M NAB, md ELIZA ANN WILSEY, b. 11 Jan 1804, d. 13 Sep 1891. Had issue:

1. Catherine Ann Conger..... 8 Feb 1830-- --John Van Wie
2. Caroline Conger.....19 Dec 1832--11 Mar 1892--George Albright
3. Enoch Conger.....18 Feb 1834-- --Eleanor Martin, 1857
4. Jefferson Conger.....30 Mar 1836-- --Susan Tripp
5. Adelia Jane Conger.....14 Nov 1838-- --Amos Palmateer
28 Feb 1862
6. Almina Conger.....30 Jan 1841-- 3 Jan 1883--Augustus Hunt
7. Ambrose Conger.....21 Sep 1843-- --
8. Charles Conger..... 5 Oct 1845-- --
9. Herod Conger.....20 Apr 1849-- --Maria Baxter

Enoch and Eleanor removed to Bellrider, Illn; no further record.

JHN CONGER 1807 & HARRIET HOSFORD**********

JOHN CONGER, b. 11 June 1807, Charlotte, Vt, d. 8 Nov 1865, Moira, N-Yr, son of SES CONGER 1769 & CATHERINE CHATSEY, was md 15 Dec 1831 at Pottsdam, N-Yr to HARRET HOSFORD, b. 22 Aug 1813, Pottsdam, N-Yr, d. 5 Nov 1885, Minneapolis, Minn. Issue:

1. Mary Ann Conger..... 4 Nov 1832--19 Sep 1850--
2. Hulda Conger.....21 Aug 1833--12 Jul 1862--
3. Jerediah Conger.....16 Jul 1840--11 Oct 1841--
4. Noble H. Conger.....13 Oct 1843-- --Alice Sowles
5. Juanette Conger.....29 Aug 1847--15 Jul 1852--
6. Ida Conger.....12 Jul 1853-- Oct 1896--William F. Jones
7. Emma Conger.....23 May 1860-- --Willard C. Hoit
Orange D. Post

JHN CONGER 1808 & JEMIMA DAY**********

JOHN CONGER, b. 16 Dec 1808, Metuchen, N-Jr, d. 21 Sep 1881, was md 3 Sep 1833 at Spottswood, N-Jr to JEMIMA DAY, b. 2 Apr 1810, Englishtown, N-Jr, d. 17 Apr 1884. 1st c b. Spottswood, 2nd at Plainfield, 3rd at Metuchen. Known issue:

1. Rebecca Conger.....20 Feb 1835--13 Oct 1853--
2. Mary Conger.....21 Apr 1837-- --C. J. Page
30 Dec 1857
3. John H. Conger.....16 Mar 1839--11 Nov 1923--Saphronia Woodward
4. Harriet Conger..... 5 Sep 1843--13 Dec 1886--

HN CONGER 1814 & HARRIETTE**********

JOHN CONGER, b. 1814, Canada, and Harriette, b. 1818, were in the 1851 census at Elham, Canada; they were E. Methodists. Ch b. Canada:

1. Martha Conger..... 1836-- --
2. Abraham Conger..... 1841-- --
3. Jefferson Conger..... 1844-- --
4. Washington Conger..... 1847-- --

HN CONGER 1816 & LOUISA PECK**********

JOHN CONGER, b. 21 Apr 1816, of Adrian, Mchg, son of WILLIAM CONGER 1788 & CATHER-

INE VAN VALKENBURGH, was md 9 Feb 1839 to LOUISA PECK, b. 19 Apr 1821, dau of Jeremi Peck & Sally Houghtalin. Known issue:

1. Charlotte Conger..... 1841-- --
2. Albina Conger..... 1844-- --
3. Clarence Glyndon Conger..... 1847-- --Sarah Crowell?
4. Louise Albina Conger..... 3 Apr 1849-- --Phillip S. Blodgett 3 Mar 1869
5. Frances Almira Conger..... 2 Nov 1851-- --

Clarence Glyndon Conger is probably the Clarence Conger of Adrian who md Sarah Crowell, for whom there is a family group sheet.

JOHN CONGER 1817 & ELIZA COLE**********

JOHN CONGER, b. 29 June 1817, Locke, N-Yr, d. 14 Jan 1872 at Hesper, Kans, bd at Endora, Kans, son of DANIEL CONGER 1788 & MARY, was md 12 Nov 1837 to ELIZA COLE, b. 4 Aug 1821, N-Yr, d. 10 Oct 1897 at Hesper. 1st 3 ch b. Ithica, N-Yr, 4th at Hesper

1. George Conger..... 9 Jan 1840--16 Apr 1855--
2. Theron Seymour Conger.....19 Oct 1847--12 Nov 1922--Cynthia Whitcomb
3. Mary Eliza Conger.....28 Oct 1852-- 1923--
4. Charles Locke Conger.....29 Mar 1862-- 2 Oct 1941--Minerva Coates

JOHN CONGER 1819 & MARY O. SEABURY**********

JOHN CONGER, b. 3 Feb 1819, New York City, d. 20 Nov 1881, Ft. Wayne, Ind, son o JOHN CONGER 1785 & MARY FROST, was md 1 Sep 1847 at NYC to MARY O. SEABURY, b. 17 Fe 1822 at NYC, dau of David Seabury & Ann Lyons. Known issue:

1. Ella Conger..... abt 1849-- --Frederick A. Borham

John Conger was mentioned in his father's will, dated in 1858, as owning land ir Ft Wayne, Indn, upon which his father held a mortgage. Princeton catalog 1896 shows that he graduated in 1840, B.A., and in 1843, A.M.

JOHN CONGER abt 1820 & MARTHA MC MORRIS**********

JOHN CONGER, b. abt 1820 in N-Yr, d. abt 1888 at Goble, VanBuren, Mchg, md MARTH MC MORRIS, b. abt 1828 at Shurhan, Washington, N-Yr, d. Mar or Apr 1864 at Deerfield Lenawee, Mchg, dau of John Armstrong McMorris & Sophia Rice. John may have been the John H. Conger b. 6 Nov 1818 at Granville, Washington, N-Yr, son of BENJAMIN CONGER 1785 & SUSANNAH HALL. He was a carpenter. Ch b. at Deerfield, Mchg.

1. Mary Conger..... 1847-- --
2. James Conger..... Apr 1848-- 5 Nov 1935--Mary Elizabeth Smi
3. Chauncey Armstrong Conger..... 1856--10 Apr 1862--
4. Delbert John Conger.....29 Nov 1863--23 Apr 1948--Alice Ann Barlow

James assumed the name FRANK HART and his wife was called Ida May. Delbert also changed his last name to HART, and they emigrated to Utah, where they died at Ogden

This John Conger has been the object of search for many years by his granddaughter, MyrtLe Hart Toyn of Ogden, Utah. She found the family in the 1860 census residing t Lenawee county, Michigan, before her father Delbert John Conger was born. She d not find them in 1870, but in 1880 at Otsega, Allegan county, she found John 63 (18 born N.Yr (bridgebuilder) and wife Lucie 38, born in Canada. In the same village as Cornelius Conger, 58 (1822) born New York (tailor) and his family.

Because of John and Cornelius residing in the same village it appears they coul have been the sons of Jonathan Conger 1779 and Mary Duell Shaylor of Cambridge, N. There are records of Jonathan's other sons who settled in Iowa and Kansas--perhaps a all went together and John and Cornelius stayed in Michigan.

As already mentioned, he may have been the son of Benjamin Conger 1785, whose o sons settled in Illinois, Iowa and Nebraska.

Mrs. Toyn could not find any death record for John, but she was told he died n

Vn Buren county. Her grandmother Martha died six months after her father's birth Jhn re-married a woman named Lou (Lucy?)

Mrs. Toyn wrote on 19 Aug 1963: "Father's brother Chauncey died about the time fther was born or when he was very young, for he didn't know him. He heard his folks tlk about him, especially father's brother, James, who seemed to adore the child. I cn remember Uncle talking about Chauncey and he named one of his sons Charles Chauncy. He is living here in Ogden now,but knows nothing of his ancestors and thinks I a crazy to 'waste my time looking them up'."

Myrtle Town continues: "After father passed away we learned he had changed his nme to HART instead of Conger for reasons we cannot understand unless it was because the family didn't accept their step-mother. We think he changed it when he came t his brother James, who had preceeded him to Utah. Probably James had changed his ad in order for father to be known in society as the brother of James,he had to change to. Both ran away from home. Father was 16 years old when he left."

JHN CONGER 1820 & MARY CLUBB**********

JOHN CONGER, b. 1820 at Smith co. Tenn, d. 1861 near Clarksville, Johnson, Arkn, sn of JOHN CONGER 1798 & JONCA PIGG, was md in 1842 at Smith co. to MARY CLUBB, b. 124, d. 1885 near Clarksville. They were Baptists.1st 2 ch b. Tenn, others Arkn.

1. O'Denton (Dent) Conger..... 1844-- --
2. John Conger..... 1847-- after 1912--
3. Mary Conger..... 1853-- --
4. Seth Conger..... 1856-- --
5. Toby Conger..... 1856-- --
6. James Conger..... 1858-- --
7. William Lemuel Conger.....25 Jul 1860--15 Sep 1931--Melissa J. Hopkins

John's widow Mary was listed in the 1860 census at Pittsburgh Twp, Johnson county, Arkn. She was left a widow early in the Civil War. She and her children managed to ke a living on the family farm. She kept a small flock of sheep which she sheared, un into wool yarn and knitted men's socks which she sold as a small source of income. rhaps her most famous, or infamous, customer was Jesse James.

The William Lemuel Conger family possessed a writing desk made of red cedar by John t left it behind when they moved to Arizona. Dent was last heard from in Missouri, d John died at Hot Springs, Arkn. Toby was accidently drowned in the Arkansas River en a small child.

JHN CONGER abt 1825 & ANNA OLIVER**********

JOHN CONGER, b. abt 1825, and wife Anna Oliver resided at Mowburyport, Mass when n was born.

1. James W. Conger..... 1852-- --Mary E. Fitzsimmons

mes was a papermaker. He was md 15 Apr 1884 by a Catholic priest;res Walpole,N-H.

JHN CONGER 1835 & RACHEL FALDWELL**********

JOHN CONGER, b. 10 Oct 1835, Monroe co. Ohio, d. 11 Dec 1904 at Exline, Appanoose, wa, son of ELIAS GREGORY CONGER 1806 & REBECCA PATTERSON, md RACHEL FALDWELL, b. 12 ne 1846, d. 23 Nov 1916. Had issue:

1. Elias Gregory Conger.....24 Jan 1880-- 3 Mar 1946--
2. Orlan Conger..... -- --
3. Brooks Conger..... -- 6 Jan 1918--
4. Clark Conger.....11 Apr 1884--24 Mar 1903--
5. Vesta Conger..... -- --
6. Mac Conger (stillborn).....25 Dec 1886-- --
7. Myrtle Conger.....25 Dec 1886-- --John Lyons
8. Mae Conger..... -- --Melford Worley

John Conger served a year with Co. "D", 6th Iowa Inf, and re-enlisted for a 4th just before the war ended. He came home without a wound. Son Elias was a Navy carpenter man; son Brooks enlisted in the Regular Army at Ft Des Moines as a Bugler, and served in the Phillipines.

Myrtle and John Lyons had ch Wilbur, Charlotte, Alberta, Margaret, Bonnie & Bets

JOHN CONGER 1836 & MARY JANE SMITH**********

JOHN CONGER, b. 1836 at Monroe co Ohio, d. 14 Oct 1909 at Woodsfield, Monroe, Ohio, son of STEPHEN CONGER 1793 & MARY PIATT, was md 28 May 1866 at Edwina, Monroe, Ohio, by James Morris, J.P., to MARY JANE SMITH, who d. 3 Mar 1923. Dau b. Edwina:

1. Louisa Conger.....20 Feb 1867-- --

John Conger was with Co D 116 Reg. Ohio Vol in Civil War. On 25 Oct 1909 Mary applied for widow's pension, stating she had no children under 16. (#222744)

JOHN CONGER 1836 & R. MEAD**********

JOHN CONGER, b. 21 Nov 1836, Morrow co Ohio, d. 26 Mar 1893 at Cardington, Morrow, Ohio, son of THOMAS CONGER 1794 & DORCAS BUSBY, was md 18 Oct 1866 at Morrow co. to R. MEAD. Ch b. there:

1. Thomas M. Conger..... 4 Oct 1867-- --Bessie T. Joslyn
2. Hudson M. Conger.....21 Dec 1868-- --Anna T. Hunt

JOHN CONGER 1844 & JOANNA MILLIKIN & HANNAH LOUGHMAN**********

JOHN CONGER, b. 7 Apr 1844, West Union, Pa, d. 27 May 1892, of the Union Army, son of EPHRAIM CONGER 1809 & MARY ELLEN IAMS, was md 22 Nov 1866 to JOANNA MILLIKIN, b. 3 Nov 1843, d. 1 Nov 1873. Ch b. at West Union:

1. Lydia Ellen Conger.....24 Oct 1867-- --unmd in 1911
2. Emma Gertrude Conger.....27 Sep 1869-- --Dr. W.Lincoln Dodd 9 Oct 1895

John's second wife was HANNAH LOUGHMAN. Had issue:

1. Agnes Conger..... -- --
2. Ida Conger..... -- --

Dr. Dodd b. 17 Oct 1866 at Amity, Pa.

JOHN A. CONGER 1899 & MARY EUNICE BAKER **********

JOHN A. CONGER, b. 15 Sep 1899, son of JAMES MONROE CONGER 1875 & NONIE JANE BRALEY, was md Oct 1918 to MARY EUNICE BAKER. Res: Rt 1, Marion, Ky, 42064. Had issue:

1. Wendell Gray Conger..... -- --
2. Susanne Conger..... -- --"Pete" James
3. Mary Louise Conger..... -- --Mr. Singleton
4. Bernie June Conger..... -- --Logan Martin, Jr.

JOHN ALLEN CONGER 1848 & MATILDA ALICE ROSS**********

JOHN ALLEN CONGER, b. 18 Mar 1848, Shelby co Indn, d. 31 Dec 1926-7 at Flat Rock Shelby, Indn, son of JOHN TROUTMAN CONGER 1815 & EMILY POUGH, was md in 1872 at Norristown, Shelby, Indn to MATILDA ALICE ROSS. Ch b. Norristown:

1. Carey M. Conger..... 6 Jan 1885-- --Muriel Payne
2. Fred A. Conger..... 3 Dec 1881-- Oct 1966--Florence Higgens
3. Clyde D. Conger..... 7 Apr 1884--10 Sep 1817--

John Allen Conger died of Carcinoma of the stomach. His parents were identified by his death certificate, informant his son Fred.

JOHN ALLEN CONGER 1873 & GRACE HOSTETTER & MARY EDNA KERR**********

JOHN ALLEN CONGER, b. 11 Aug 1873, Hesper, Kans, d. 19 Dec 1936, Bayard, Guthrie, Iwa, bd at Bayard, son of THERON SEYMOUR CONGER 1847 & CYNTHIA AMERICA WHITCOMB, was n 1st on 14 Aug 1894 at Lawrence, Kans, to GRACE GREENWOOD HOSTETTER, b. 14 Dec 1874 a Elpaso co Kans, d. 6 Dec 1940 at Santa Monica, Clfr, bd Kansas City, Mo, dau of Diley Christopher Hostetter & Cynthia Ann Brown. 1st, 2nd & 3rd ch b. Lawrence,Kans, 4n & 5th at Chandler, Okla, 7th at Kansas City, Mo.

1. Minnie Grace Conger.....20 Oct 1895--22 Feb 1922--
2. Gladys Cynthia Conger..... 1 Sep 1897-- 4 Oct 1967--
3. Helen Maude Conger.....19 Jan 1899--12 Jan 1901--
4. George Leonard Conger.....17 Oct 1901-- --
5. May deChristie Conger..... 4 Aug 1903-- --Harry L.McCandless
6. Roscoe Lawrence Conger.....11 Aug 1908-- --
7. John Frank Conger.....14 Jan 1912-- --Frances M. Chest

George Leonard Conger lives at 11333 Beach Ave, Venice; Roscoe Lawrence Conger at R 2, Smithville, Mo.

John Allen Conger was md 26 Oct 1915 at Greenfield, Adair, Iowa, to MARY EDNA KERR, b 4 Oct 1898, Massena, Cass, Iowa, dau of James Alexander Kerr & Cora Alice Easterday. 1t ch. b. Atlantic, 2nd at Marne, 3rd & 4th at Massena, 5th, 6th & 7th at Adair, 9th a Bayard, 10th at Iowa City, Iowa.

1. George Allen Conger.....10 Dec 1916--13 Dec 1916--
2. Lonnie Allen Conger.....29 Nov 1917-- --Bertha M. Jennings
3. Elsie Florence Conger..... 6 Feb 1920-- --Alvin Jacob Dooley 19 Mar 1939
4. Hazel Marie Conger..... 5 Nov 1921-- --Richard B. Powers 7 Jan 1943
5. Helen Marjorie Conger.....25 Dec 1926-- --Dale E. Schutters 15 Mar 1947
6. Clyde Max Conger.....12 June 1926--28 Feb 1930--
7. Dale Edgar Conger.....26 Jul 1927-- --Cora J. Spooner
8. Kenneth Arthur Conger.....11 Nov 1928-- --Betty J. Bernauer
9. Gerald Edward Conger.....17 Jan 1933-- --Sally Zornes
10. Marvin Laverne Conger.....10 Sep 1935-- --Rosalie B. Plunkett 6 Oct 1956
11. Phyllis Ann Conger (adopted out) -- --

John Allen Conger drove a dray wagon through Kansas and Oklahoma as a young man; cerated a dry cleaning business in Barney, Iowa prior to WW I--cooked for road con- sruction gangs and in hotel at Atlantic, Iowa during the war. Mary's main concern in lfe was maintaining a Christian home, and was always interested in other people's reds. On 22 June 1942 she md Harry Lowder at Belle Plain, Benton, Iowa.

HN AMOS CONGER 1875 & MAGGIE LANE**********

JOHN AMOS CONGER, b. 3 Apr 1875, Arkabutla, Tate, Miss, d. there 11 Mar 1910, bd rette's Cem, son of JOHN B. CONGER 1852, was md 7 Feb 1899 at Arkabutla to MAGGIE NE, b. 27 Feb 1878 at Nesbitt, DeSoto, Miss, d. 31 July 1951 at Hernando, DeSoto, ss, bd Hinds Chapel in DeSoto co, dau of James Monroe Lane & Corinah Ingram. John s a farmer and Maggie a seamstress besides housewife; both Methodists. Issue:

1. Clarence Amos Conger.....20 Mar 1900-- --Helen Wolven
2. Fred A. Conger.....15 Oct 1902-- 9 Mar 1926--
3. James Frank Conger.....15 Apr 1904-- --Annie Lee Birmingham

ed A. Conger d. at Lake Cormorant, Miss.

HN AMOS CONGER 1847 & LEAH E. FELTON**********

JOHN AMOS CONGER, b. 3 Feb 1847, Preble co Ohio, d. at Goldfield, Iowa, son of SES CONGER 1807 & PHOEBE PRICE, was md 6 Oct 1869 to LEAH E. FELTON, b. 19 Mar 1848 Preble co, dau of Edward & Gilitha Felton. Ch b. Preble co:

1. Perry G. Conger.....12 Jun 1871--25 Apr 1892--
2. Gertrude E. Conger..... 6 Feb 1883-- --George H. Whyte

Gertrude and George Whyte were md 17 May 1905 at Golfield; had Ruth L. Whyte b 4 Apr 1906 and Margaret E. Whyte b. 2 July 1908.

JOHN B. CONGER abt 1784 & ELIZABETH ARCHER**********

JOHN B. CONGER, b. abt 1784 at Rowan co. N-Cr, d. 1853, son of JOHN CONGER 1734: MARY ROSS, md ELIZABETH ARCHER. Had issue:

1. Isaac W. Conger..... abt 1808--drowned in Mississippi River
2. Fielding Conger,..... abt 1810--cut by cotton gin; d. young
3. Martha Archer Conger..... abt 1812-- 8 Sep 1857--Gov.Tiglman Tucker

John B. Conger moved to Mississippi with the other families of our ancestors about 1808. His marriage probably occurred in Mississippi. He patented large tracts of land where he resided until 1845, when he sold out and moved to Grand Gulch, Txs.

In a letter dated 27 Jan 1839 he said that he had 20,000 acres of river bottom land, over 300 negroes, and an annual income of from $120,000 to $130,000. It is said that he married a young lady whose father had been an officer in the Revolution, and as a reward for his service had some large land grants.

On 16 Apr 1843 he wrote that he had taken one of the grand-daughters of his brother Jonathan to be a companion for his daughter Martha. She was about 15 and the daughter of Sally Conger who married Felix Thompson.

He planned a journey for the summer of 1843 for himself and daughter by way of Mobile, and through the states of Alabama, Georgia and to his brother Eli; South Carolina, Columbia, Canden to Salisbury, N-Cr, Virginia, Maryland and up to Montreal, Canada and back.

In one of his letters John said, "With all this a man is not entirely happy." It appears that his wife was dead at this time. His son Fielding died young of blood poisoning, after being cut by a cotton gin. His son Isaac W. grew to manhood, was educated at home and abroad, and planned to live in Washington, D.C.. On a visit home he undertook to cross to the island farm with a slave in a skiff, when they were upset by driftwood and drowned. His daughter Martha died without issue in 1857, shortly after he left for Texas. We have no record of his activities in Texas. He was about 65 when he moved, so if he did re-marry he probably did not have another family.

Mrs. William McWillie of Jackson, Miss., was the daughter of Governor Tucker by his first marriage. She had a large and very beautiful portrait of her step-mother, Martha Archer Conger Tucker. Her face is expressive of the fine character that Mrs. McWillie said was hers. No real daughter could speak of a mother in more endearing terms than did Mrs. McWillie in telling about this, the only mother she really remembered, her own having died when she was quite young.

WILL OF MARTHA ARCHER CONGER TUCKER:

I, Martha Archer Conger, of Claiborn county, State of Mississippi, being of sound and disposing mind and memory, and anxious to dispose of all my property and expectancy do make and publish this my last will and testament.

It is my wish that all just debts which have been recognized by me and which are legally provable against the estate of my Father and Brother Isaac shall be paid and also my own debts.

It is my wish that Miss Mary C. Compton shall remain at Elidon, my present residence, if she desires, and that she shall have possession of the slaves Sophia, Phil, Lucinda and Allison, and also to have $250.00 paid to her annually until the debts shall have been paid. Also during the period I wish her to remain in possession of one third of the stock of cattle and hogs which I desire her to hold. Finally and when the debts of my Father and Brother and my own debts shall have been liquidated, I wish her to have altogether eight (8) negroes of such as will be considered average value and also the residence and land known as Eldon, as her property, together with every article upon it and convenience of every kind belonging to the premises except such as shall hereafter remain. (Mary Compton may have been Mary Thompson.)

"Third" I wish Mr. Franklin F. Thomas, who resides with me, after his salary is paid to devise to him the tract of land bought from David Lee, guardian of his infant child. I bequeath him also two negroes.

"Fourth" to Rev. Zebulon Butler, I give and bequeath one Negro.

"Fifth", to Mrs. Mary A. Morene, I give and bequeath one Negro and also a pair of painted china flower-vases that ornament the front parlor mantel piece.

"Sixth" request to Mrs. Nancy Hughes, I give my mother's gold spectacles.

"Seventh" to Benjamin H. Moorhead, I give the books used in classical course of studies by my brother Fielding.

"Eighth" to Julia T. Moorehead I give my elegant center table books.

"Ninth" to Emma McAlphin, I give my watch.

"Tenth" for Agnes McAlphin, and Mary Sessions, I wish two handsome rings bought costing at least $50.00 each.

"Eleventh" to Mrs. Eliza M. Ingraham, wife of Alfred Ingraham, I give my copy of Imes' "History of England", 12 volumes; also 45 volumes of the writings of the British Essayist and the writings of Josephus as a token of my recollection of her uncermonious kinderness to me on first acquaintance.

"Twelfth" to Dr. Robert W. Harper, of Port Gibson, I give as a testimonial of my friendly regards, my brother Isaac's gold-headed walking cane.

"Thirteenth" to William Sidney Wilson, Esq., of Port Gibson, I give my father's watch and rocking chair, being a low hair-covered one sitting in the front parlor, and also my Mother's sofa, it being a very large one standing beneath the mirror in the front parlor, and also the oil painting on the mantle piece of the same apartment, as a mark of my high esteem, it being a pet ornament with me.

I also give to Mr. W. H. Wilson all the land not already mentioned, to which I may have any claim, either legal or equitable, and the other third of cattle and hogs and other 21 slaves, and all increase of the whole from this time.

June 1853 (Signed) Martha Archer Conger Tucker

JOHN B. CONGER 1808 & ELIZABETH ATKINSON**********

JOHN B. CONGER, b. 8 June 1808, Green co Penn, d. 8 Aug 1883, Seymour, Wayne, Iowa son of ELIAS DARBY CONGER 1763 & MARY GREGORY, was md 5 Mar 1831 to ELIZABETH ATKINSON b 16 Apr 1807 at Monroe co Ohio, d. 1 Dec 1895 at Seymour, dau of Charles Atkinson.

1. Mary Conger..... 1832-- 1833--
2. Elizabeth Conger..... 5 Aug 1834-- --Ichabod Hinckle
3. Charles Atkinson Conger.....27 Mar 1836-- --Margaret Lowe
4. Nancy Jane Conger.....12 Feb 1838-- --Wallace M. Harvey
5. Julia Conger..... 1840-- --
6. William Conger..... 1842--d. srvg in Union Army
7. Lydia Ann Conger..... 5 Jun 1846-- --Newton C. Michael
8. Abel Conger..... 1848-- 1849--

Lydia Conger Michael quoted her father as saying that ALL Congers, good or bad, were KIN. In her letter of 8 Feb 1911 to Charles L. Conger she wrote that her mother was a real daughter of the Revolution, as her grandfather Atkinson was a soldier, tho only 16 years old, but her great grandfather was a captain. She had a copy of the record taken at Harrisburg, Penn.

John B. Conger and his family went from Monroe county, Ohio, in 1849, to Appanoose County, Iowa, where they were listed in the 1860 census.

JOHN B. CONGER 1823 & MARTHA (JANE STANLEY?)**********

JOHN B. CONGER, b. 1823, Dearborn co Indn, d abt 1861 at Ottumwa, Wapello, Iowa, son of ZACHARIA CONGER 1792 & TACY BARR, and wife MARTHA (JANE STANLEY?) were listed in the 1860 Jefferson co Iowa census, Des Moines Twp, on 8 June 1860. Ch b. Iowa.

1. Joseph Conger 9..... 1851-- --
2. Sarah Conger 7..... 1853-- --

3. James Marshall Conger 6.....10 Sep 1854--20 Mar 1930--Emma B. Bluemel
Mrs. Dixon
4. Tacy Conger 4..... 1856-- --
5. Louisa (Levina?)Conger 2..... 1858-- --
6. Isabel Conger 11/12..... 1859-- --
7. John Isaac Conger.....29 Jan 1861-- --Annice Lois Porter
John Isaac Conger was raised by another family for a while after his father's d

JOHN B. CONGER 1852 **********

JOHN B. CONGER, b. 4 July 1852, Miss, d. 3 Nov 1910 at Arkabutla, Tate, Miss, b Surette Cemebert, was son of AMOS CONGER 1810 & ROSANNA JENKS. His wife was bd at Searcy, Arkn. Ch b. Arkabutla: John was a farmer and did furniture repair work.
1. Liza Conger..... 1874-- 1937--L. Haley
2. John Amos Conger..... 3 Mar 1875--11 Mar 1910--Maggie Lane
3. Preston Conger..... -- --
4. Sarah Conger..... -- --John Rurness
Preston Conger d. at Crossplane, Txs; Sarah at Clarksdale, Miss.

JOHN BAKER CONGER 1806 & BEULAH CARSON**********

JOHN BAKER CONGER, b. 1 Oct 1806, Hammondsport, Steuben, N-Yr, d. 1871, Wyandot co Ohio, son of AZARIAH CONGER 1770 & POLLY YOUNGLOVE, was md 1830 at Bath, N-Yr to BEULAH CARSON. Ch b. Penn Yan, Yates, N-Yr: (probably others)
1. Azariah Winfield Conger.....,12 Dec 1831--20 Apr 1905--Hester Ann Hanks

JOHN BAXTER CONGER 1834 & MARY HUDSON & MARY A. MURPHY**********

JOHN BAXTER CONGER, b. 2 Sep 1834, Rockaway, Morris, N-Yr, d. 13 Dec 1835, son WILLIAM CONGER 1802 & MARY ANN BAXTER, was md 1853 at Newark to MARY HUDSON. Ch b. Newark:
1. Caroline E. Conger..... abt 1854-- --George Vanderhof
8 Apr 1880
2. Infant dau..... 1 May 1857-- --
3. Infant dau..... 8 Jul 1859-- --
4. Infant son.....15 Nov 1860-- --
5. John B. Conger..... 4 Jul 1861-- 2 Sep 1861--
6. Thomas Henry Conger..... 5 Feb 1863-- 1 Aug 1864--
7. Henry B. Conger.....19 Jan 1865-- 5 Jul 1866--
8. Nettie Conger.....19 Apr 1866--16 Sep 1866--
John Baxter Conger was md 16 Mar 1870 at Newark to MARY A. MURPHY. Had issue:
1. Edward John Conger.....18 Jan 1872-- --Jane MacKay
30 Aug 1900
2. Son.....11 Jul 1873-- --

JOHN BEALL CONGER 1905 & MARY CELIA LANE**********

JOHN BEALL CONGER, b. 5 Nov 1905, Fayetteville, Tenn, son of DIXIE LAMAR CONGER 1864 & MARY LOUISE SHOFNER, was md 14 Apr 1940 at Shelbyville, Tenn to MARY CELIA LA b. 1 July 1918 at Shelbyville, dau of Jake Thomas Lane & Grace Howard. Ch b. Fayetteville.
1. John Beall Conger.....24 Mar 1941-- --Cheryl Ann Mathew
2. Malinda Lane Conger.....10 May 1942-- --James Harold Fyke
John Beall Conger, as of 1970, is the occupant of the house built by his great-grandfather Isaac around 1812. It is called "Beech Lawn Stock Farm" at Route 5, Fayetteville, Tenn. 37334. John has given a detailed description of the house, which is given in Isaac's biography. (ISAAC 1768)

JHN BEALL CONGER 1941 & CHERYL ANN MATTHEW**********

JOHN BEALL CONGER, b. 24 Mar 1941, Fayetteville, Lincoln, Tenn, son of JOHN BEALL CNGER 1905 & MARY CELIA LANE, was md 7 Aug 1965 at Knoxville, Knox, Tenn to CHERYL AN MATTHEW, b. 13 Dec 1943 at Indianapolis, Marion, Indn, dau of Edward George Matthew &Anna Lena Jensen. John is working on his Doctorate at Univ of Teen, and is Asst. Sot of East Tenn Packing Co, co-ordinating meats theory with practical application in te packing plant. Hobby: sports. Cheryl has degree from Univ of Tenn in Food Analyss; she is a lab technician. Hobby: sports, sewing and cooking. Both are Methodists.

JHN BENJAMIN CONGER 1853 (See BENJAMIN CONGER)

JHN BENJAMIN CONGER 1880 & MABEL KNIGHT**********

JOHN BENJAMIN CONGER, b. 17 Oct 1880, son of JOHN PARKER CONGER 1837 & HENRIETTA EWNE, was md 19 Aug 1903 to MABEL KNIGHT, b. 7 Sep 1880. Known issue:

1. Miriam Conger.....20 Oct 1904-- --

JHN BRAXTON CONGER 1882 & ESTELLA MORROW**********

JOHN BRAXTON CONGER, b. 14 Oct 1882, Laurel Hill, Dekalb or Putnam co. Tenn, son o WILEY CONGER 1836 & DRUCILLA CAROLINE WHITE, was md 22 July 1903 at Rose Hill, Grayen, Txs to ESTELLA MORROW, b. 22 Apr 1884 at Tom Bean, Grayson, Txs, d. 5 Jan 1969 at rced, Merced, Clfr, dau of James M. Morrow & Cynthia Sullens. John was a wheelight, carpenter and construction supt. 1st ch b. Tom Bean, Txs; 2nd at Cordell, Okla, d & 4th at Kiowa, Okla.

1. Eyleen Conger..... 6 Sep 1904-- --Dave Gray
2. J.D. Conger..... 2 Apr 1909-- --Opal Foster
3. Douglas Conger.....7 Mar 1912-- --Ruby Mae Berryhill
4. Harry Conger.....27 Jul 1918-- --Darlene Ellen Aubert

John's son Douglas wrote: "John B. remembers living in Tennessee; although his mily left there when he was six. They lived in a log cabin which did not have glass ndows and can remember the river boats going up and down with cargo. The reason for ing to Texas was because an uncle, Isaac Ross, was there and painted a picture of eener pastures. Isaac Ross had a brother-in-law there before him and he went for the me reason. This change of location took place in 1888. Wiley landed there with 50¢ his pocket.

"In 1907 John B. and wife Estella went to New Mexico. The reason for going was cause that state opened up for homestead. They took out a homestead and proved up on . The first year corn did well; the second year the corn was about two feet high and ceived about a foot of snow--that was all for the corn. Estella held down the homeead while John worked as a carpenter in Tuccumcari and came home for weekends. The ppulation of Tucumcari was approximately 3,000 with six or seven grocery stores and enty-eight saloons. There was quite a lot of shooting, as there was a big boom due the homestead influx.

"The next move was to Oklahoma, which took place in 1908. The next important move as to Merced Falls, Clfr, in 1935, where he worked for Yosemite Sugar Pine Lumber Co. day at 87 years he has remarkably good health and has never had any serious illness."

On 20 Oct 1969 Douglas wrote: "My father is a character. My mother died Jan 5th, 969 and father keeps his own house, does his cooking and washing and rides his threeheel bicycle all over town to do his shopping and visiting. He has excellent health nd will live to a hundred if he does not get-rear-ended on the bicycle."

John Braxton Conger's formula for longevity: "Just keep on breathin'."

OHN BURNETT CONGER 1914 & EVELYN WOOLEY**********

JOHN BURNETT CONGER, b. 21 Dec 1914, Petros, Tenn, son of OLIVER OZIAS CONGER 1886

& RUTH BURNETT, was md 18 Feb 1940 at Lenoir City, Tenn to EVELYN WOOLEY, b. 23 Dec 1918 at Knoxville, Tenn, dau of Carl K. Wooley & Anna Caldwell. Res: Route 5, Fayetville, Tenn, 37334. Dau b. Knoxville:

1. Gail Anne Conger..... 1 Jan 1943-- --Rodger L. Brown

Gail was md 2 Apr 1963; has sons Roger and Christopher Brown.

JOHN COLVIN CONGER 1875 & LULA MAE MURPHY & BELLE**********

JOHN C. CONGER, b. 1875 at Lake Crystal, Blue Earth, Minn, d. 1954, son of NOEL WESLEY CONGER 1842 & LOUISA MAE FARR, was md 1897 to LULA MAE MURPHY. They were divorced and in 1907 Lula married John's brother, William Farr Conger. John's 2nd wif was named Belle. Ch by Lula:

1. Olive Conger..... 1898-- 1918--Ralph Godfrey
2. Colvin DeWitt Conger ..... 1 Aug 1901--26 Oct 1955--1. Goldie Morris
   2. Violet

Olive had son Ralph Godfrey b. 1918.

JOHN CARSON CONGER 1877 & IDA ELLEN BRIGGS**********

JOHN CARSON CONGER, b. 16 Feb 1877, Marshall, Saline, Mo, d. 4 Jan 1960, Mulberr Crawford, Arkn, son of ULYSSES ALPHEUS CONGER 1829 & NANCY JANE STREET, was md 23 Ja 1913 at Stillwell, Adair, Okla, to IDA ELLEN BRIGGS, b. 27 July 1894, Skylight-Antio, Arkn, dau of Benjamin Franklin Briggs & Martha Hayman. They were Methodists. 1st ch Throckmorton, Tex, 2nd at Southland, Tex.

1. Roland John Conger.....21 Mar 1914-- --1. Bertha Dobbs
   2. Nelda Brewer
2. Delbert Dean Conger.....17 Mar 1917-- --Lela C. Malone

JOHN CARVER CONGER 1803 & CAROLINE B. MINGUS**********

JOHN CARVER CONGER, b. 8 Oct 1803, Norwich, Conn, d. 27 Jan 1869, was md 15 Aug 1837 at Norwich to CAROLINE B. MINGUS, b. 18 Apr 1818, d. 17 Mar 1882. Res: 214 Wes Houston St, NYC.

This John could have been the son of Joel Conger 1770. However, Dixie L. Cong 1910 said in a letter, "I once went to see the Conger of the old firm, LEWIS and CONER, and was informed that he was of Jewish extraction."

John's great grand - son, Dunham Ford Conger 1902, does not know much about t lineage. He knows that Lewis & Conger was a store in New York City for the "carria trade". It was a beautiful store--a cross between a hardward, jewelry, gift, etc. O entire section was called the "Sleep Shop" with everything pertaining to sleep. Th was considered a place to go when visiting New York. John decided to keep his son He ry Clay Conger in the store, and set up his other son Walter Mingus Conger in the T Tray Manufacturing business in Newark, N-Jr.

Mrs. Dunham Ford Conger (Doris), 4032 Yardley Ave. N., St. Petersburg, Fla, 33713 wrote:

"I still cannot reach the Lewises--their phone was 'not in use' this summer, bu apparently is now but no one answers. I do not believe that the Jewish part is corr t for we would have heard some inkling from some relative through my early years in t family when they had big gatherings. All were either Methodists or Presbyterians."

Ch of John and Caroline:

1. Walter Mingus Conger..... 5 Aug 1838-- --Agnes Storm Dunham
2. Henry Clay Conger.....18 Nov 1839--26 Mar 1926--1. Mary Church
3. Thomas M. Conger.....
4. Mary Louise Conger.....

JOHN CHARLES CONGER 1860 & JANE (JENNIE) M. HUTCHINS**********

JOHN CHARLES CONGER, b. 7 Mar 1860, Peru, Clinton, N-Yr, d. abt 1927, son of WILLIAM WALLACE CONGER 1830 & SARAH PARRISH, was md 18 May 1889 at Lewis, N-Yr to JANE M. (JENNIE) HUTCHINS, b. 21 July 1867, Lewis, N-Yr. Known issue:

1. Florence Anna Conger..... 8 Apr 1890-- --Mr. West
2. Nellie Luella Conger..... 5 May 1894-- --

Florence had son John A. West of Wellsboro, N-Yr.

JOHN CLEVELAND CONGER 1884 & DORA MOSS**********

JOHN CLEVELAND CONGER, b. 17 Mar 1884, Fairburn, Campbell, Grg, son of MILLARD FILLMORE CONGER 1856 & KANDIS SEBILLA, d. 1 June 1959; md DORA MOSS. Had issue:

1. Nora Conger.....10 May 1905-- --Edward Barge 12 Apr 1925
2. Ruby Conger.....14 Sep 1908-- --George Grady Black 27 Aug 1927
3. Lucille Conger..... 6 Apr 1910-- --Parker Edward Block 5 Apr 1929
4. Woodrow Conger..... 3 Jun 1913-- --Emma Lou Spence 16 May 1936
5. W. C. (Wootsie) Conger.....10 Apr 1916-- --1. Doris Kidd
6. Baby Conger.....10 Apr 1916-- --
7. Dorsey Conger.....31 Jul 1918-- --Louise McLarain
8. Artie Conger.....26 Sep 1921-- --Helen Rolada
9. Margie Conger.....20 Jul 1924-- --1. Neal Parlier
10. Roxanne Conger..... -- --2. Curtis Rogers

JOHN CONKLIN CONGER 1893 & KATHARINE A. JANEWAY**********

JOHN CONKLIN CONGER, b. 4 Mar 1893, New Brunswick, Middlesex, N-Jr, d. 23 June 1952, son of JOHN HENRY CONGER 1847 & CORENLIA WOOD, was md 3 July 1917 at New Brunswick to KATHARINE ABEL JANEWAY, b. 8 Nov 1891 at New Brunswick, dau of Henry Latimore Janeway & Mary Wetmore. Had issue:

1. John Janeway Conger.....27 Feb 1921-- --Triste Kline 1 Jan 1949
2. Mary Janeway Conger.....29 Mar 1923-- --Robert Ayres Carter 20 Aug 1949

John Conklin Conger attended school at Rutgers Elementary School, Rutgers Prep School, Kiskiminetas Springs School, and Rutgers University, from which he was graduate in June 1915 with a B.S. degree.

He was a veteran of World War I, having enlisted in the U.S.Navy at the outbreak, served throughout its duration. He was commissioned an Ensign, after completing a course of study at the U.S. Navy Academy at Anapolis, Md., and was later stationed on board the Battleship U.S.S. Missouri.

He later was associated with the firm of HOPSAPPLE, SAFFORD & CO., Stock & Bond Brokers, and members of the New York Stock Exchange, in New York City. He resided at New Brunswick, New Jersey, and belonged to the Dutch Reformed Church. His widow lived at Ames Hill, Brattleboro, Vermont, in 1969.

JOHN CROGHAN CONGER 1835 & EUNICE MELISSA STILLMAN**********

JOHN CROGHAN CONGER, b. 29 Dec 1835, Boston, Summit. Ohio, d. 1913, bd. at Peninsula, son of JOHN CONGER 1803 & HANNAH BEALS, was md 17 Sep 1867 at Peninsula to EUNICE MELISSA STILLMAN, b. 23 Jan 1844, Potter Hill, R.I., dau of Ephraim Stillman (1806-1888) and Pamela Potter (d. 1888). John was a farmer; Eunice a teacher before marriage. She was a 7th Day Adventist.

John was with the 2nd Ohio Cavalry during the Civil War. He completed high school after the war. He loved horses and Fox Terriors. He cast the first vote in Boston Twp

for Abraham Lincoln. He and his family lived in the house built by his father John 1840, now occupied by his granddaughter, Elizabeth Conger Bender.

Eunice d. 1919, both bd at Peninsula. She was a graduate of Alfred Univ, and ta ented in music. She came to Ohio in 1867 to teach music. Her gr. grandfather, Geor Stillman, a wealthy merchant, came from England. Eunice inspired her children and t grandchildren to further their education. Ch. b. Peninsula:

1. Fannie Stillman Conger.....26 Dec 1868-- --Dr. Wm. C. Huston
2. Luen Jackson Conger.....20 Jun 1870-- 3 Jan 1923--Edith E. Peterson
3. Elmer Bronson Conger..... 8 Feb 1875--19 Mar 1946--Margaret R. Davis
4. Pamela Potter Conger.....24 Mar 1877-- 4 Sep 1958--Evan W. Morgan
5. Mary Grace Conger.....13 Dec 1880-- --William Rafield
6. John Croghan Conger..... 9 Dec 1883-- 4 Mar 1959--Nellie Saunders
7. Emily Virginia Conger.....28 Oct 1886--31 Oct 1925--Glenn Stevens

JOHN CROGHAN CONGER 1883 & NELLIE SAUNDERS**********

JOHN CROGHAN CONGER, b. 9 Dec 1883, Peninsula, Summit, Ohio, d. 4 Mar 1959 and b at Peninsula, son of JOHN CROGHAN CONGER 1835 & EUNICE MELISSA STILLMAN, was md 13 J 1918 at Akron to NELLIE SAUNDERS, b. 1 Nov 1884, Cleveland, Cuyahoga, Ohio, d. 15 Ma 1969 at Hudson, Ohio, bd Peninsula, dau of Frank Dexter Saunders & Lottie Craig. Ch Peninsula:

1. John Croghan Conger..... abt 1919--age 1 year
2. Charlotte Craig Conger..... 4 Apr 1921-- --Robert Arnold
3. Eunice Evelyn Conger.....12 Jul 1923-- --Richard M. Halls
4. Ella Frances Conger.....15 Mar 1929-- --Wade Hartmann

John Croghan Conger was a farmer,woodsman,and a writer. He had keen intelligenc and natural wit, likened to Will Rogers. He was an active Conservationist--and a Re publican. He knew all the native birds. His wife, Nellie, loved literature.

JOHN DE PEYSTER CONGER 1891 & ELIZABETH KATHARINE HOBART HARE**********

JOHN DE PEYSTER CONGER, b. 27 Mar 1891, Villanova, Penn, d. 12 Aug 1969 at Wayne Penn, bd Valley Forge Memorial Park, son of ARTHUR BLOOMFIELD CONGER 1854 & MARY STO TON, was md 15 Sep 1917 at Wayne to ELIZABETH KATHARINE HOBART HARE, b. 30 Dec 1886 Philadelphia, dau of Robert Emott Hare & Heloise Victorine Guillou. Elizabeth res: 211 S. Henderson Road, King of Prussia, Penn, 19406. 1st ch b. Villanova, others at Bridgeport, Penn.

1. John DePeyster Conger.....28 Oct 1918--25 Jan 1968--unmd
2. William Hobart Hare Conger.....10 Nov 1922-- --Phebe Wood
3. Heloise Guillou Conger..... 8 Jul 1924-- --Edwin K. Rutherford 16 Apr 1955

JOHN E. CONGER 1802 & ELIZABETH**********

JOHN E. CONGER, b. 1802 (58-1860) in N-Cr and wife Elizabeth, b. 1808 (52), were in the 1860 Coweta co. Grg census. He may have been the son John of Benjamin 1757 & Rachel. Ch b. Grg. No further trace of this family.

1. John F. Conger 22..... 1838-- --
2. Emily Conger 18..... 1842-- --
3. Leander Conger 16..... 1844-- --
4. Sallie Conger 9..... 1851-- --
5. Lisbeth (Elizabeth?) Conger 7... 1853-- --
6. Ellis Conger 5..... 1855-- --

JOHN E. CONGER 1820 & JERUSHA WILLIAMS**********

JOHN E. CONGER, b. 6 Oct 1820, Sangerfield, Oneida, N-Yr, d. 22 June 1890,Stock-

el, N-Yr, son of ROSWELL CONGER 1793 & EUNICE GILBERT, was md 25 Jan 1843 to JERUSHA LLIAMS, b. 14 Oct 1823, Stockwell, d. there 19 Sep 1896. Had issue:

1. Eunice A. Conger.....27 Apr 1844-- --Eugene Gordon Bush
2. Orlo Roswell Conger.....12 Apr 1846-- --Ella C. Terry
3. Henrietta L. Conger.....19 Feb 1848-- --James Stone
4. Fanny Elmira Conger.....30 Oct 1854-- --Henry Hussey
5. Jennie Eliza Conger..... 4 Nov 1856-- --Frank Beach 6 May 1874

JOHN ELISHA CONGER 1859 & MARTHA ARO HUDDLESTON**********

JOHN ELISHA CONGER, b. 6 Jan 1859, Dekalb co Tenn, d. 4 Mar 1947 at Smithville, Dekalb, Tenn, bd Town Cem., son of ELI CONGER 1832 & ELIZABETH MERRITT, was md 11 Mar 1880 to MARTHA ARO HUDDLESTON, b. 7 Sep 1860, Putnam co Tenn, d. Smithville on 17 Dec 1942, dau of Charlie Huddleston & Rhoda Plunkett. John was a dirt farmer, contractor-ar. politician. He belonged to the Church of Christ; Martha was a Baptist. Issue:

1. James Alvin Conger.....30 Dec 1880--22 Jul 1958--Emma Parker 20 Dec 1889
2. Ollie Lavoda Conger.....25 Feb 1882-- 4 Jan 1969--Jim Christian
3. Lonnie Solon Conger.....30 Apr 1883-- 5 Apr 1963--Lorene Boone
4. Oliver Ozias Conger..... 5 Feb 1886-- 1 Mar 1960--Ruth Burnett
5. Elisha Allison Conger.....10 Jan 1888-- --Clara Denny,19 Jun 12
6. William E. Conger.....10 May 1890--12 Aug 1944--Corrine McNelly
7. Fannie Aro Conger.....24 Feb 1892-- --Richard Martin Hayes 26 June 1912
8. Jodie Conger..... 5 Feb 1900--20 Sep 1967--unmd
9. Ruby Bell Conger..... 2 Aug 1906-- --Forrest Bragg Young 10 May 1923

Elisha, William and Fannie had no issue. Ruby had James Forrest, Sammy Jodie (infant) and Martha Ann Young. Ollie had John Thomas Christian (md Margaret Womack) ar. Violet May Christian (md J. T. Hayes.)

JOHN ERIC GEORGE CONGER 1943 & KAREN ELAINE KOHLMAN**********

JOHN ERIC GEORGE CONGER, b. 18 May 1943, Santa Monica, Clfr, son of JOHN FRANK CONGER 1912 & FRANCES MARIE CHEST, was md 20 Mar 1965 at Denver, Colo to KAREN ELAINE KOHLMAN, b. 3 Oct 1943, Denver, dau of Alva Aaron Kohlman & Leota Fern Shively. John is an instructor. Ch b. Kearney, Neb:

1. Kristin Lee Conger.....16 Aug 1968-- --

JOHN FRANCIS CONGER 1875 & EDITH LUCILLE DECKER**********

JOHN FRANCIS CONGER, b. 14 Jan 1875, Adrain, Mchg, d. 2 Dec 1955 at Toledo, Ohio, son of CLARENCE CONGER & SARAH CROWELL, was md 30 May 1900 at Adrain to EDITH LUCILLE DECKER, b. 9 Jan 1877 at Adrain, d. 1 Jan 1954 at Toledo. John lost his father at age 9 and his mother in his early teens. His father was probably Clarency Glyndon Conger, b. abt 1847, son of John Conger 1816 of Adrain, Mchg. Son b. Toledo, dau at Adrain.

1. Clarence Leland Conger.....17 May 1901-- --Dorice G. Parrott
2. Catherine Lucille Conger.....29 Jul 1902-- --John Anton Keil 15 Jan 1923

JOHN FRANK CONGER 1863 & SARAH ELLEN PARIS**********

JOHN FRANK CONGER, b. 29 Sep 1863, Marion, Crittenden, Ky, d. there 1939, son of ISAAC J. CONGER 1842 & ELIZABETH HUNT, was md 22 Jan 1885 at Marion to SARAH ELLEN PARIS, b. 20 Apr 1869, Marion, d. there Nov 1931, dau of Lewis Paris & Sarah.

1. James Henry Conger.....28 Nov 1888-- 5 Mar 1950--Nettie Ann Hamby

2. Greeley HARRISON Conger..... -- --Lavada Hignight
3. Lillie VIOLA Conger.....25 Jan 1891--20 Nov 1965--
4. Bradley Conger.....12 Dec 1895--16 Mar 1897--

JOHN FRANK CONGER 1912 & FRANCES MARIE CHEST**********

JOHN FRANK CONGER, b. 14 Jan 1912, Kansas City, Jackson, Mo, son of JOHN ALLEN CO-GER 1873 & GRACE HOSTETTER, was md 4 July 1938 at Las Vegas, Nev to FRANCES MARIE CHE b. 14 Oct 1919 at Birmingham, Ala, dau of Herschel Orvel Chest & Katherine Chapman. Gen. Mgr. Dist., amateur builder, hobbies fishing and boating. Res: 2225 Buchtel Blv Denver, Colo 80210. Ch b. Santa Monica, Clfr.

1. Kathleen Marie Conger..... 9 Mar 1940-- --Harry Wilson
2. John Eric Conger.....18 May 1943-- --Karen E. Kohlman

JOHNNY FRANK CONGER 1932 & ESTHER DARLENE BLALOCK**********

JOHNNY FRANK CONGER, b. 2 Nov 1932, Van Alystne, Grayson, Txs, son of WILLIAM EDWARD CONGER 1882 & MARY CLISTER PRESLEY, was md 29 May 1953 at Coffeyville, Montgomer Kans to ESTHER DARLENE BLALOCK, b. 23 Aug 1936 at Tulsa, Okla, dau of Homer G. Blalo & Mary Elizabeth Mills. 1st ch b. Coffeyville, 3rd at Wichita, Kans.

1. Donna Kaye Conger..... 9 Sep 1954-- --
2. Julia Anne Conger.....10 Mar 1956-- --
3. Johnny Frank Conger.....29 Sep 1962-- --

JOHN FRANKLIN CONGER 1916 & THELMA MARIE ANDERSON**********

JOHN FRANKLIN CONGER, b. 14 Mar 1916, Tacoma, Wash, son of ROY REARDON CONGER 18 & BESSIE WILBER, was md 15 June 1938 at Tacoma to THELMA MARIE ANDERSON, b. 15 Nov 1918 at Tacoma, dau of Lars Victor Anderson & Nellie Cannon. Res: 1750 Coronado, Lon Beach, Clfr. Had issue:

1. John Michael Conger.....25 July 1939-- --

JOHN H. CONGER 1839 & SAPHRONIA WOODWARD**********

JOHN H. CONGER, b. 16 Mar 1839, Metuchen, N-Jr, d. 11 Nov 1923 at Neosho, McDonald co Mo, son of JOHN CONGER 1808 & JEMIMA DAY, was md 17 Dec 1889 at Pineville, Mo to SAPHRONIA WOODWARD, b. 22 Apr 1867, Corsicana, Mo, dau of Thomas Perry Woodward & Nancy Elizabeth Doss. Ch by 1st wife, name unknown:

1. Harriet E. Conger..... 6 Sep 1870-- --Jeff Walker
2. George H. Conger.....28 May 1872-- --
3. Charles L. Conger.....26 Sep 1875-- --
4. Mary E. Conger.....16 Jul 1877-- abt 1927--John Seagrave
5. William Conger.....28 Sep 1879-- --
6. Rebecca J. Conger.....12 Dec 1881-- --Edward Griggs
7. Ella J. Conger..... 5 May 1883-- --John Watson

Notes about John H. Conger's family were kept by his second wife, Saphronia, who she resided on East McKinney St., Neosho, Mo. The name of his first wife, mother his children, was not given.

John H. Conger was in the 2nd N.J. Reg. in the Civil War, under Capt. Edwin L. Hedges' Co. He enrolled on 22 May 1861; discharged 21 June 1864 at Newark, N-Jr. He was 5'8¼ inches tall, dark complexion, brown eyes, black hair--a carriage maker. He was paid in full 8/25/1864 the sum of $121.04 by John Newell, Paymaster, USA.

He lost his left arm at the Battle of Wilderness; became a guard at Governme Park at Washington when President Lincoln was killed. He went to Chicago at the t the stock yards were being built while his arm was healing. He then went back to ew Jersey, returned to Illinois, then to Des Moines, Iowa, and then to Green county, M

His son George was not well. He started for Eureka Springs, Arkn, in a cover

wgon;got on the wrong road and went to Indian Springs, Mo, where he stayed about five yars. He returned to Neosho and is buried at the Odd Fellows Cemetery.

JHN HENDRICKS CONGER abt 1780 & NANCY GRADY**********

JOHN HENDRICKS CONGER, b. abt 1780, probably near Cincinnati, son of MOSES CONGER et 1735 & MISS HENDRICKS, was md abt 1808 to NANCY GRADY. Known issue:

1. Daniel McFarlane Conger..... abt 1810-- --Emma
2. Ara Conger..... 1813--12 Jul 1850--Henry Johnson
3. Caroline Conger..... abt 1815-- --Mr. Wallace
4. William E. Conger..... abt 1818-- --

A letter dated 30 Sep 1908, written by Attorney S. M. Johnson of Beaumont, Texas, sys in part: "Our local records show that in 1836 there was conveyed by Joseph and Corge Butler of Brazoria county, Texas, to John Conger of Hamilton county, Ohio, two lagues of land. Then there appears a deed dated 1877, executed by William E. Conger c Chicago, Ill., but the deed recites that he was then a resident of Philadelphia, Fnn,and also recites that his father had conveyed him this land in the year 1858, and aso recited that he was the only son and heir of his father. Now, I desire to prove te latter fact, either by William E. Conger if alive, or by someone else, that he was te son of John Conger who was a resident of Hamilton county, Ohio, in 1836."

What success Mr. Johnson had in proving William E. Conger to be a son of John Cnger of Hamilton county, Ohio, is unknown, as he was never heard from again. Nor ws any William E. Conger found to be living in Philadelphia, Penn. in 1877. (See MSES CONGER abt 1735 for letter from Dr. Johnson.)

JHN HENRY CONGER 1847 & CORNELIA LOUISE WOOD**********

JOHN HENRY CONGER, b. 5 Aug 1847, Charlottesburg, N-Jr, d. 15 Jan 1935 at NewBrunswck, N-Jr, son of HENRY HALSEY CONGER 1817 & JANE TUTTLE DE CAMP, was md 5 Feb 1879 a Sayerville, Middlesex, N-Jr, to CORNELIA LOUISE WOOD, b. 3 June 1853, Woods Landing, NJr, d. 26 Mar 1935 at New Brunswick, dau of James Wood (1816-1867) & Caroline Conklin (1818-1867). Had issue:

1. Henry Halsey Conger.....28 Mar 1880-- --Helen Louise Page
2. James Wood Conger..... 9 Aug 1881-- Apr 1952--Marjorie Wetmore
3. Della Louise Conger..... 1 Nov 1882-- --Dr. Chester Brown 23 Nov 1909
4. Alice DeCamp Conger.....27 Nov 1884-- Jun 1968--Scott Miller Tell 2 Aug 1913
5. Alfred John Conger.....17 Oct 1886--infant
6. Edwin Fisher Conger.....14 Nov 1887-- --Dorothea Talum(Polson)
7. John Conklin Conger..... 4 Mar 1893--23 Jun 1952--Katharine Janeway ?
8. Allen Ford Conger..... 8 May 1896--29 Nov 1919--Margery Evans

When the Civil War broke out in 1861, John Henry Conger tried several times to elist,but did not succeed because of his age (14). His parents removed from New Jersy to Prairie du Sac, Wisconsin, and there he was successful in enrolling in Co. E, 4th Wisconsin Vol Inf, in which company he served until he was mustered out at Benton Brracks, Missouri, 8 Nov 1865, at the close of the war....

After the war he returned to Newark, New Jersey, to make his own start in life,and tere entered the employ of Stephens & Condit Transportation Co.,with whom he remained util 1871. He then went to work for Sawyer & Fisher Co. of Sayreville, Middlesex, NJr, with whom he remained 15 years. He then engaged in the building material and tmber business for himself,at New Brunswick, N-Jr, and followed this line of business util he gave it up to enter public life.He was a member of the Dutch Reformed Church.

In 1894 he was elected clerk of the Middlesex county court, which position he held fr 15 years,and with his retirement,he had the confidence and respect of the citizens o the county.

John Henry Conger had been active in business all of his life, and for the past twenty years (as of 1905) he had been a member of the Board of Directors and Vice President of the New Brunswick Trust Company. He was also President of the Young Men's Building & Loan Association of New Brunswick, having been the head of this institution since its organization. He was also a member of the Board of Directors and Vice-president of St. Peter's General Hospital, of New Brunswick. He had been a Commander of the New Brunswick G.A.R. Post, No. 67, for 14 years and had served as State Commander of the G.A.R..

On 5 February 1933 he and his wife celebrated their 54th Wedding Anniversary with a gathering of their children.

JOHN HENRY CONGER 1914 & GLADYS YAWN**********

JOHN HENRY CONGER, b. 16 Nov 1914, Tifton, Berrien, Grg, son of JOHN THOMAS CONGER 1882 & ELIZA JANE WILSON, was md 14 Sep 1939 at Adel, Cook, Grg to GLADYS YAWN, b. 2 Oct 1921, Lenox, Cook, Grg, dau of Avery Hampton Yawn & Pearl Elizabeth Blount. John is a sweeper at the King Edward Cigar plant. Res:2137 Dahlia Rd, Jacksonville Rd,Fl 32205. 1st ch b. Nashville, Grg, 2nd at Tifton, others in Berrien county.

1. Gwendolyn Davis Conger.....25 Oct 1941-- --Thomas Leon Jowers 24 July 1959
2. Gladys Rudine Conger..... 2 Dec 1944--15 Sep 1962--Leo Edward Smith
3. James Hayward Conger..... 7 Jan 1946-- --Martha Ann Mullaly
4. Johnny Darrell Conger.....17 May 1948-- --Ollida Nashworthy (30 May 1969

James was md 24 Mar 1967 and has son Steven Hayward Conger b. 14 Apr 1968.

JOHN HENRY BALDWIN CONGER 1870 & GRACE ELIZABETH PARSONS**********

JOHN HENRY BALDWIN CONGER, b. 8 June 1870, Newark, Essex, N-Jr, d. there summer of 1941-2, son of WALTER MINGUS CONGER 1838 & AGNES STORM (?) DUNHAM, was md 27 Oct 18[illegible] at Portland, Maine to GRACE ELIZABETH PARSONS, b. 26 Apr 1877 at Gouverneur, N-Yr, d. 1930-2 at Newark, dau of Rev. Charles Wesley Parsons & Emma Ford. They were Methodis[illegible].

John attended the Newark Academy. He gave Grace piano lessons and fell in love with her. He was a composer and organist, and trained voices for the "Met". He inherited his father's Tea Tray Manufacturing Co, making metal trays and horns for old Edison phonographs. Had issue:

1. Charles Parsons Conger.....25 Dec 1898-- abt 1947--
2. Dunham Ford Conger..... 7 Mar 1902-- --Doris Mallery
3. John Vrooman Conger.....13 Jan 1904-- --Dorothy E. Cushman June 1927

JOHN HERBERT CONGER 1891 & GENEVIEVE WALSH**********

JOHN HERBERT CONGER, b. 12 Sep 1891, Newark, N-Jr, d. 23 June 1967 at Orange Mem Hosp, son of JOSEPH CONGER 1839 & PHOEBE ALEXANDER, was md 20 Jan 1912 at Newark to GENEVIEVE WALSH, b. 29 Suly 1895 at Newark, dau of Michael A. Walsh & Anna Bolton.

1. Olive Irma Conger.....23 Sep 1912-- --Wallace Poole
2. Melvin Herbert Conger.....31 Jan 1919--31 Jan 1921--
3. Deloris Helen Conger.....14 May 1920--
4. John Herbert Conger.....27 Sep 1921-- 7 Apr 1931--
5. Richard Curtiss Conger..... 13 Apr 1929-- --Blanche Moore

JOHN HUBERT CONGER 1919 & JULIA KATHERINE GOLLER**********

JOHN HUBERT CONGER, b. 8 Jan 1919, Richmond, Va, son of ISAAC MALLEN CONGER 1883 & ESTHER DIGMAN, was md 10 Feb 1940 at Milwaukee, Wis, to JULIA KATHERINE GOLLER, b. 1 Sep 1920, Milwaukee, dau of John Adam Goller & Katherine Weber. John is a fuel oil

nr; hobbies, reading, woodwork & yardwork. Julia enjoys sewing, knitting, gardening, ep. John is Baptist; Julia a Catholic. Ch b. Milwaukee, Wis.

1. Richard James Conger.....24 Aug 1941-- --Karen Jean Paul
2. Joanne Conger.....26 Jan 1947-- --Robert M. Parker

HN ISAAC CONGER 1861 & ANNICE LUCY PORTER**********

JOHN ISAAC CONGER, b. 27 Jan 1861, Fairfield, Iowa, d. 1933 at Salem, Marion, Ore. n of JOHN B. CONGER 1823 & MARTHA (JANE STANLEY?), was md 1 Aug 1880 at Healdsburg, homa, Clfr to ANNICE LUCY PORTER, b. 22 Apr 1862, Gerogetown, Clfr, d. 1942 at Salem, a of Capt. Hiram M. Porter & Annice Abbott. John was a lawyer. While a student at sons College, Iowa, he kept books and taught school; resided later at Santa Rosa, lfr and then Oregon. (See DESCENDANTS OF GEORGE ABBOTT OF ROWLEY MASS & OTHER ABBOTT MILIES, Vol II, pg 666). Annice was a schoolteacher and type-setter before marriage. b. Wapello county, Iowa.

1. Omar Conkling Conger.....11 May 1881-- 1944--Flora A. Allport
2. Everett Stanley Conger.....25 Oct 1883--13 Apr 1885--
3. Margaret Loeda Conger..... 2 Oct 1885-- --
4. Allard John Conger.....13 Dec 1887-- --Pearl Allport
5. Rano Porter (Ray) Conger..... -- --

JHN JAMES CONGER 1906 & LARETTA LIVINIA KELLY**********

JOHN JAMES CONGER, b. 1906, Orange, N-Jr, d. 23 Sep 1952, Bordentown, Burlington, J-Jr, son of WILLIAM EDWARD CONGER 1874 & HENRIETTA TAYLOR, was md in 1930 to LARETTA VINIA KELLY, b. 1910 at Trenton, d. 22 Sep 1952, dau of Thomas Kelly & Laura Rehder ider?). John's mother was placed in an asylum when he was very young. His father d in Apr 1939. The children were raised in a Catholic orphanage. Apparently John nd his wife died in an accident; bd at Jacobstown, N-Jr. Ch b. at Trenton, now live ound New Egypt, N-Jr.

1. Thomas John Conger..... 8 Dec 1931-- --Edna Meyer, Sep 1951
2. Benjamin Willets Conger..... 9 Jan 1932-- --Patricia McCue
3. Harvey Charles Conger.....29 Jan 1934-- --Janice Nixon
4. Mareen Conger..... -- --Mr. Gilbert
5. Lois Conger..... -- --Benjamin Nutt
6. William Edward Conger.....20 Jun 1939-- --Sandra Sue Patterson
7. Richard James Conger..... -- --
8. Laura Henrietta Conger.....28 Jan -- --
9. Patricia Conger..... 3 Jul 1943-- --Rudy Kelvey
10. Carol Conger..... -- --
11. Sharon Conger..... -- --James Buckalew

HN JONAS CONGER 1880 & EMMA LINEVILLE**********

JOHN JONAS CONGER, b. 27 Dec 1880, Delta, Randolph, Ala, d. 20 Oct 1961, Wedowee, dolph, Ala, bd Union Cemetery, son of WILLIAM JONAS CONGER 1858 & HICKSEY ANN MIT-ELL, was md 18 June 1902 at Randolph co. to EMMA LINEVILLE, b. 22 Apr 1883, Pine-ky, Randolph, Ala, d. 26 Oct 1964, at Wedowee, bd with John, dau of John Lineville liza Morrison. Ch b. Newell, Randolph, Ala:

1. Era Elender Conger.....25 Feb 1904-- 7 Apr 1953--Luther N. Boyd
2. Hicksey Flora Conger..... 9 Sep 1907-- --Tom Ed Lovvorn 27 Aug 1923
3. Eula Mae Conger.....22 Oct 1912-- --Redie C. White 2 Feb 1928
4. "J" Tom Conger.....31 Jul 1915-- 3 Aug 1915--
5. Andrew Zeak Conger..... 9 Dec 1919-- --Clarrie White 11 Sep 1937

6. Lottie Emma Conger..... 6 Feb 1925-- --Jim Tom Murphy
4 Nov 1947

JOHN LANE CONGER 1835 & FRANCES CUMMINGS**********

JOHN LANE CONGER, b. 21 July 1835, Black Hawk, Carroll, Miss, d. 1894 at Rison, Cleveland, Arkn, son of JONATHAN LEE CONGER 1806 & SARA FAULKNER, was md 1858 at DeSo co. Miss to FRANCES CUMMINGS, b. 1839, DeSota co, d. 1904 at Rison, dau of Wilson Cummings & Jane Conger abt 1794. John and Frances were first cousins.

1. William Lee Conger..... 1859-- --Ella Henry, 1877
2. Florence Conger..... 1861-- --A. J. Sullivan
3. Edwin Conger..... 1864-- 1870--
4. John Marvin Conger..... 1871--26 Jul 1911--Rosa McKinzie
5. Benjamin Conger..... 1873-- 1886--
6. Cora Conger..... 1881-- --unmd
7. May Conger..... 1885-- --Thomas Golding

William Lee Conger lvd at Locust Cottage, Arkn, no issue; Florence lvd at Stone, Arkn; May lvd at Wachulah, Fla, had 3 ch.

JOHN LEONARD CONGER 1878 & ADA GREENWOOD**********

JOHN LEONARD CONGER, b. 10 July 1878, Mills co Iowa, d. 1 June 1955 at Galesburg, Ill, son of DANIEL LAMPSON CONGER 1833 & CAROLINE WILKINSON, was md at Silver City, Iowa to ADA GREENWOOD, b. 1878, Chatsworth, Ill, d. 1948 at Galesburg, dau of Charles Greenwood and Miss Trask. 1st ch b. Madison, Wscn, others at Galesburg.

1. James Greenwood Conger.....29 May 1907-- --Jean Dorothy McVoy
2. Amy Louise Conger.....28 May 1909-- --Raymond Christianson
3. Virginia Conger..... 1 Feb 1912-- --Fenton Kelsey

James Greenwood Conger 1907 wrote of his father, John Leonard Conger, to Miss Cornelia Conger of Chicago on 29 Nov 1966: "Many thanks for your nice note of the 19th. have been practicing law in Chicago and have lived in or near the city for the pas thirty-five years. During that time on numerous occasions, friends and others have i quired whether I was in any way related to you. My father always claimed that anyone with the name CONGER was at least a fifth cousin of anyone else with the same name.

"My father spent two years at the University of Nebraska and then taught school for several years to accumulate enough capital to go on with his education. He grad uated from the University of Michigan in 1904 and then attended the University of Wis consin on a Fellowship where he received a Master's Degree and in 1907, a Doctor' Degree in American History. I was born in Madison, Wisconsin about the time he wa completeing his thesis. He then accepted an appointment as Professor of History a Government at Knox College in Galesburg, Illinois where I grew up and where my sister Amy and Virginia were born.

"Except for brief interludes as a visiting Professor at Harvard, the University c Michigan and the University of California, my father continues at Knox College as Pro fessor of History and Head of the Department until his retirement about 1945. He serve as an alderman, mayor and president of the school board in Galesburg always in a refor and what in those days was considered a liberal tradition. While not a crusader type he staunchly espoused what he regarded as worthy causes particularly those which he cultural aspects. He just as staunchly opposed what in those days in a small midwest ern, rather back-water community, was regarded as evil such as saloons, public gamblir and other such vices. Over the opposition of the prevailing establishment, he did muc to clean up and elevate the cultural environment of the community.

"Without going into his other many achievements, it has always seemed to me that they were such, and the respect in which he was held in the community was such, that s far as I am concerned, he could well have been considered the primus in a new line c Congers. Paradoxically, he never gave up trying to find out something about his ante cedent and collateral relatives." (his entire lineage was in the records.)

ON LOCKE CONGER 1926 & MARJORIE A. ROSE**********

JOHN LOCKE CONGER, b. 15 Oct 1926, Lawrence, Douglas, Kans, son of ERIE LOCK CONG-
R1897 & AGNES J. SWANSON, was md 22 Sep 1949 in New York state to MARJORIE A. ROSE,
.9 Jan 1930 at Rossie, N-Yr. John is an accountant; both are Episcopalians. Res:
F 2, Emporia, Kans, 66801. 1st & 3rd ch b. Alexandria Bay, N-Yr, 2nd at Governeur,NY.

1. Grace Bertha Conger.....12 Mar 1949-- --
2. Sidney Stone Conger.....13 Jul 1950-- --
3. Robert Morris Conger.....26 Jul 1952-- --

ON LUCIAN CONGER 1900 & DOROTHY KATE SAVAGE**********

JOHN LUCIAN CONGER, b. 3 Oct 1900, Smithville, Dekalb, Tenn, d. 21 June 1955, Mur-
a, Calloway, Ky, son of ALBERT MANSON CONGER 1867 & HELEN BOND, was md at Carthage,
nth, Tenn, to DOROTHY KATE SAVAGE, b. 16 July 1913, Carthage, dau of Walter Kirk Sav-
g & Bessie Lee Scroggs. John was vice-president & gen. mgr of Western Ky Stages Bus
ie; loved all sports. Dorothy is a teacher; both are Baptists. 1st ch b. Carthage,
n at Murray, Ky. Dorothy lives at Carthage, Tenn, 37030.

1. Ann Savage Conger.....20 Dec 1942-- --Jerry Eugene Wilson
9 Sep 1962
2. John Steven Conger..... 4 Aug 1948-- --

Ann Savage Conger graduated from Peabody College in 1965; her husband graduated
rn Vanderbilt Univ in 1965. He is a Systems Engr with IBM; reside in Nashville.
on Steven Conger is a senior at the Univ of Mississippi, majoring in pharmacy.

ON M. CONGER 1802 & ISABELLA**********

JOHN M. CONGER, b. 1802, N-Jr, and wife Isabella, b. 1814, Ohio, were lvg in Brook-
y, N-Yr 5th Ward in 1850 census. He was a spice manufacturer, and living with them
a Isaac H. Campbell, age 23, grocer. Ch b. N-Yr.

1. Sarah B. Conger..... 1837-- --
2. John M. Conger..... 1839-- --
3. Emma Conger..... 1841-- --

ON M. CONGER 1821 & PHOEBE I. SAYLES**********

JOHN M. CONGER, b. 1821, Danby, Vt, d. 23 Feb 1879 at Marcook, Quebec, Can, son of
ER CONGER 1799 & CHLOE GILMORE, was md at Danby to PHOEBE I. SAYLES, b. 7 Mar 1822
t Wallingford, d. 21 Jan 1897 at Lowell, Mass. John was a Tinker. Issue:

1. Lewis Sayles Conger..... abt 1845-- 7 Mar 1864--unmd
2. Cornelia Conger..... abt 1847-- 1865--Carlos A. Winchell
3 Nov 1860
3. Chloe Etta Conger.....20 Jan 1846--11 Mar 1848--
4. John S. Conger..... abt 1852--
5. Marietta Conger.....10 May 1861-- --John Clough
9 May 1875
6. Hattie F. Conger.....10 May 1861-- --Charles E. Guthrie
12 Sep 1876

John M. Conger's only son, Lewis Sayles Conger, enlisted at Wells, Vermont, in Co.
.1st Vermont Cavalry. He was taken prisoner and confined in Libby prison at Richmond
iginia, where he died.
The records show the same birthday for Mariette and Hattie, but it is not known if
hy were twins. Chloe Ette is buried at Scottsville Cemetery, Danby, Vt.

ON M. CONGER 1827 & CAROLINE**********

JOHN M. CONGER, b. 1827 (23-1850), Grg, d. 21 Feb 1864, bd Confederate Cem. Mari-

etta, Grg, son of Zachariah Conger 1800 & Mary, was listed with wife Caroline, b. 183 in Grg, in the Oregon Dist, Cobb co. Grg in 1850. He evidently died in the Civil War.

1. Zachariah Conger 7/12..... 1850-- --

JOHN MARVIN CONGER 1871 & ROSA MC KENZIE**********

JOHN MARVIN CONGER, b. 1871, Grant co, Ark, d. 26 July 1911, son of JOHN LANE CONGER 1835 & FRANCES CUMMINGS, was md 1902 at Carroll co. Miss to ROSA MC KENZIE, b. 188 at Eagle Nest, Miss. Had issue:

1. Margaret Conger..... 7 Mar 1904-- --

JOHN MELVIN CONGER 1880 & EFFIE PEARL CANNON**********

JOHN MELVIN CONGER, b. 15 June 1880, Long Creek, Orgn, d. 15 Oct 1955, Hood River Orgn, son of CHARLES WASHINGTON CONGER 1852 & SAMANTHA SCROGGINS, was md 21 Nov 1900 EFFIE PEARL CANNON, b. 4 Mar 1880, Linn co. Orgn, dau of Ernest Cannon. Ch b. LongCreek

1. Charles Daniel Conger.....10 Aug 1901-- 1965--
2. Frank Melvin Conger..... 9 Dec 1903-- 1936--Lora Fry
3. Ernest LLOYD Conger.....16 Feb 1911-- --
T 4. Maurice Conger.....19 Oct 1915-- 1960--Arletha C. Meyers
T 5. Mervin Conger.....19 Oct 1915-- --Helen M. Hull
6. Tillie Jane (Ann) Conger.....23 Nov 1916-- 1963--Elton Stewart

Charles died at Kansas City, Frank at Dayton, Wash, and Maurice at Portland, Orgn.

JOHN MYRON CONGER 1916 & WILMA OLIE BLECHA**********

JOHN MYRON CONGER, b. 11 Apr 1916, Stockton, Rooks, Kans, son of AARON CONGER 187 & LEFEE LARISON, was md 16 Nov 1941 at Stockton to WILMA OLIE BLECHA, b. 26 Oct 1914, Alton, Osborn, Kans, dau of Paul Blecha & Olie Josephine Lano. John was in the army during WW II, serving in the Pacific Islands; is now a farmer at Woodston, Kans, 67675 They both are United Methodists. Ch. b. Beloit, Kans.

1. Grant Wade Conger.....20 Dec 1946-- --Constance Perry 30 Jul 1966
2. Paul Aaron Conger.....18 Dec 1949-- --Dianne Kennedy 3 May 1969

Grant spent two years in the army; Paul is with the Sea Bees.

JOHN NELSON CONGER 1823 & ELIZABETH DIANOCK**********

JOHN NELSON CONGER, b. 19 Oct 1823, Montgomery, Orange, N-Yr, son of HIRAM ELLIOT CONGER 1801 & SALLY ANN CRIST, was md 3 June 1849 at Milwaukee, Wscn to ELIZABETH DIANOCK, b. 26 Mar 1830, Milwaukee, d. 2 Nov 1860. Ch b. Milwaukee:

1. Hiram Warren Conger.....29 May 1850--17 Oct 1909--Ida Rosetta Bull
2. Caroline Foster Conger..... 3 Feb 1852--19 Apr 1855--
3. Elizabeth VanVleck Conger.....14 Jul 1857-- --Capt. Henry Pratt

JOHN NEWTON CONGER 1830 & ANN ELIZABETH WHEELER & MARTHA CORTRIGHT**********

JOHN NEWTON CONGER, b. 21 Oct 1830, Rahway, N-Jr, d. 16 Mar 1903, son of UZZIAH CONGER 1789 & HANNAH WEST, was md 12 Mar 1850 to ANN ELIZABETH WHEELER, b. 7 Mar 183 at Long Island, N-Yr, d. 7 May 1868. Ch b. Rahway:

1. Ella Amelia Conger.....15 Jan 1851--23 Sep 1851--
2. Ida May Conger..... 7 May 1854-- --Frederick Mykoff 16 Sep 1874
3. Eva Helen Conger.....22 Feb 1861-- 7 May 1884--

John was md 4 Mar 1869 to MARTHA CORTRIGHT, b. 18 Aug 1834, Long Island, where their children were also born.

1. Maude Conger.....10 Feb 1871-- --James E. Taylor 19 Nov 1893
2. John Newton Conger.....27 May 1873-- --
3. Lew Case Conger.....18 Jul 1879--30 Dec 1879--

(N NEWTON CONGER 1832 & LOUISA KENNEDY**********

JOHN NEWTON CONGER, b. 13 Oct 1832, Preble Co. Ohio, d. there 6 Nov 1904, son of ON ROSS CONGER 1805 & RUTH MARSHALL, was md 14 Feb 1854 to LOUISA KENNEDY, b. 20 e 1836, of Preble co. Ch b. there.

1. Mary L. Conger.....25 Feb 1859--16 Jul 1890--
2. Albert A. Conger..... 3 Dec 1860--13 Apr 1901--Mattie E. Woolman 25 Feb 1896
3. Carrie L. Conger..... 5 Nov 1862-- --E. G. Harris
4. Joseph E. Conger.....29 Sep 1865-- --Margaret Bussard
5. Herbert A. Conger..... 6 Apr 1867-- --Lucy Parker 9 Jan 1902
6. Catherine A. Conger..... 5 Jul 1870-- --E. M. Shaffer 14 Mar 1888
7. Infant Conger.....18 Nov 1873--18 Nov 1873--
8. Bertie A. Conger.....11 Jan 1879-- --Claude Kennedy 8 Apr 1902

herine's 2nd husband was Walter Reed. Bertie & Claude had son Russell Kennedy.

(N OMAR CONGER 1915 & VIRGINIA CATHERINE DOWNEY**********

JOHN OMAR CONGER, b. 15 July 1915, Portland, Mullnomah, Ore, son of OMAR CONKLING GER 1881 & FLORA A. ALLPORT, was md 21 June 1939 at Middletown, Butler, Ohio to VIR-IA CATHERINE DOWNEY, b. 9 Jan 1915, Dayton, Ohio, dau of Donald C. Downey & Rose grett Cooper. John is a Litho-press helper. They both are Lutherans. Res: 2635 E. Vineyard Way, Milwaukie, Ore, 97222. John's hobbies are model railroads, fish-g and photography. 1st 2 ch b. Middletown, Ohio; 3rd adopted from Seoul, Korea.

1. Marcia Dawn Conger.....23 Aug 1941-- --Charles Hamilton,1960
2. Karen Ann Conger.....16 Aug 1944-- --Donald Rau (?) 1967
3. Leesa Rae Conger..... 2 May 1964-- --

John died 11 June 1971.

(N OWENS CONGER 1796 & MARIA WILSON**********

JOHN OWENS CONGER, b. 2 June 1796, Fredricksburg, Ontario, Can, d. 17 Nov 1874, of DAVID CONGER 1760 & JULIA OWENS, was md 2 July 1822 at Picton to MARIA WILSON, 4 Apr 1799, Ireland, dau of Rev. James Wilson. Ch b. at Picton.

1. David Anson Conger.....23 Mar 1823-- 8 May 1825--
2. Elizabeth Reed Conger.....24 Jan 1825-- --Thomas Brown 13 Mar 1845
3. James Wilson Conger.....20 Feb 1827-- 9 Mar 1827--
4. Mary Ann Conger..... 3 Feb 1828--26 Oct 1868--
5. Angelina Caroline Conger.....27 Jun 1830-- 2 Apr 1864--Robert W. Patterson 11 July 1860
6. Almira Melissa Conger.....25 Feb 1833-- --James Walt 12 Aug 1849
7. Stephen Marshall Conger.....13 Jul 1835-- --Mary Jane McDonald
8. John William Conger.....29 Mar 1838-- 1911--Margaret Winter
9. Anna Ada Conger.....11 Oct 1840--16 Aug 1841--
10. Margaret Rebecca Conger.....31 Oct 1843-- --

John Owens Conger was a licensed surveyor in Upper Canada, a captain in the 4th Bn Prince Edward Militia, and was on duty at Kingston during the war of 1812. Margaret Winter d. 1917.

JOHN P. CONGER 1798 & CATHERINE HICKS**********

JOHN P. CONGER, b. 18 Oct 1798, Rockaway, Morris, N-Jr, son of THOMAS CONGER 175[illegible] & LYDIA BEEMAN, was md 14 June 1819 at Rockaway to CATHERINE HICKS.

There is no record of issue for John P. Conger other than Frank D. A. Conger wh lived at 31 Rowland St., Newark in 1908. He was married 20 Sep 1858 in Newark to Ell[illegible] E. Clute and had a daughter born 22 Oct 1870. Since John and Catherine were married 1819 it would appear that there were other children before Frank, or that Frank marri[illegible] late in life....or Ellen was a second wife.

John P. Conger was mentioned in the will of his father, being named as one of th[illegible] executors. On 24 Mar 1832 his mother Phebe signed a release to her son John P. Cong[illegible] for lands in Morris county. Some of these lands had been purchased by Thomas Cong[illegible] from George Stickle in April 1789. The original deed was not recorded until 1832, aft[illegible] the death of Thomas Conger, grantee. In a deed from Samuel Hicks, Jr. to John P. Co[illegible] ger dated in 1832 for land in Morris county, John P. Conger is referred to as of Eli[illegible] beth, N-Jr, and from this reference, it is thought that he resided there.

Catherine, widow of John P., lived at 144 Bellville Ave. In 1880 Frank D.A. was doing cement roofing.

JOHN PARKER CONGER 1837 & HENRIETTA BOWNE**********

JOHN PARKER CONGER, b. 20 May 1837, Morristown, St. Lawrence, N-Yr, d. 30 Nov 19[illegible] at North Hammond, St. Lawrence, N-Yr, son of COLVIN CONGER 1807 & ROSANNAH PARKER, wa[illegible] md 31 Dec 1879 to Mrs. HENRIETTA BOWNE, b. 10 Sep 1847. 1st ch. adopted.

1. John Benjamin Conger.....17 Oct 1880-- --Mabel Knight
2. Russell Herbert Conger.....24 Mar 1894--19 Feb 1961--Minnie Brooks, 1917
   Gladys Williams
   9 Sep 1933

John Benjamin Conger died at Colorado Springs; Russell Herbert at Bridgeport, Con[illegible]

John Parker Conger was a veteran of the Civil War and received many promotions i[illegible] the service. Shortly after the breaking out of the war he enlisted in Co. B. 106th Regt, New York Volunteer Inf., as a private, having been enrolled 29 July 1962. On 27 Aug 1862 he was mustered in as a Corporal of Co. B. 106th Regulars, then promoted to Sergeant on 18 Mar 1863. Mustered in as a 2nd Lieutenant on 28 Feb 1865 and received his commission 22 June 1865; he received an honorable discharge 22 June 1865.

Upon his return from the south, John went west and located on a farm in Wisconsi[illegible] near LaCrosse. It is believed he met and married a girl named Helen from Sparta, Wis[illegible] and later they located in Mankato, Minn, where he worked as a contracting mason. It is not known whether the marriage was ended with the death of Helen or divorce. In any case John returned to New York and formed a partnership in a meat business. Short[illegible] thereafter he married Mrs. Henrietta Bowne. They removed to the farm a short distan[illegible] above Oak Point, north of Hammond where they lived until his death.

JOHN PETER CONGER 1816 & MESSANIAH E. SESSUMS**********

JOHN PETER CONGER, b. 5 Sep 1816, New York City, d. 20 Feb 1849, Houston, Harris Txs, son of JAMES CONGER 1795 & ELIZA ROBINSON, was md 10 Sep 1840 at Houston to MES[illegible] SANIAH ELIZABETH SESSUMS, b. 13 Oct 1825, Laurance co Tenn. Ch b. Houston:

1. Ann Eliza Conger.....14 Aug 1843-- 1859--Wm Augustine Evans
2. James Conger..... 7 Jan 1846--infant
3. Alexander Conger.....22 Mar 1849-- --

JOHN PEYTON CONGER 1935 & JUDITH ANN DONOVAN**********

JOHN PEYTON CONGER, b. 3 Mar 1935, New York City, son of FREDERIC PANET MARSHALL CONGER 1891 & ELIZABETH GIBBS MALLETT, was md 27 Dec 1961 at Southern Pines, N-Cr to JUDITH ANN DONOVAN, b. 22 July 1940, Brockport, N-Yr, d. 20 Dec 1969, Southern Pines

ia of William John Donovan & Marian DeCost Wright. John is a minister; resides at 31 Franklin Ave, Westfield, N-Jr, 07090. Son b. at Summit N-Jr.
1. Timothy Andrew Conger..... 5 Aug 1965-- --

JHN R. CONGER 1848 & SARAH A. (ANDERSON?)**********

JOHN R. CONGER, b. 1848 (33-1880),Grg, d. 1927, bd in "Andersonville", Montezuma Cty Cemetery, Grg; had wife Sarah A. b. 1838 (42-1880), d. 1918. The family was in Tllapoosa, Ala in 1880, where ch were born.
1. Mary E. Conger..... 1871-- --
2. Sarah E. Conger..... 1879-- --

JHN REMEMBER DANIEL CONGER 1843 & LIZZIE N. CALKINS & ELIZABETH RIDDOCK**********

JOHN REMEMBER DANIEL CONGER, b. 17 Oct 1843, Dickinson, N-Yr, d. 1912 at Tacoma, Wsh, son of JOHN CONGER 1806 & ANNA CHAFFEE, was md 14 Jan 1864 to LIZZIE N. CALKINS. Hi issue:
1. Ada Hope Conger..... abt 1865--infant
John was md 1 July 1879 at San Francisco, Clfr to ELIZABETH E. RIDDOCK, b. 4 Apr 159. Had issue:
1. Royal Riddock Conger.....18 Dec 1883--12 Jan 1950--Bessie Wilbur
2. June Rosebud Conger.....22 Jun 1885-- --Eugene O'Conner
3. George Alwyn Conger..... 3 Mar 1891--10 May 1953--Mollie J. Dickens
John Remember Daniel Conger enrolled in Co. C., 15th Illinois Inf at Rockford, Iln on 24 May 1861, and was discharged for disability on 25 Nov 1861. He enrolled aain as a recruit in Co. A., 12th Illn Regt and was transferred to Co. 8, same regi-nt, 12 Dec 1863. He was wounded near Donaldsonville, Lsn, and was discharged for dsability 13 Apr 1865.
An old, unidentified newspaper article reads: "John Remember Daniel Conger. That ws the name of a man who often appears in the history books of Tacoma. He was deputy cty comptroller and deputy city assessor. He was adjutant of the Soldiers' Home at Cting. He was adjutant general and quartermaster general of the Custer Post, Grand Amy of the Republic.
"Conger was a major in the Civil War. He lived to tell about some narrow escapes wile on expeditions in the South.
"This colorful person of Tacoma's past died many years ago at the age of 69. But ist last week, renewed interest in his life has occurred.
"It has come to light that Maj. J. R. D. Conger was a painter in addition to all c his other activities which also included being a lime company superintendent and a Lwis county farmer. A painting by the major now hangs at the Washington State Histor-ial Society's showing of the latest additions to its permanent collection.
"Not only is the painting artistically appealing. It also happens to be the old-et known painting depicting any site of Tacoma. Bruce LeRoy, director of the society, aid there are a number of sketches of Tacoma predating this painting but no paintings hat he knows of that are this old.
"The Conger painting depicts the DeLinn Mill in 1869. The mill, said LeRoy, was he first industrial structure in Tacoma. It was built in the 1850's.The present site c the painting is about East 28th Street at the Puyallup River, he said.
"The painting was given to the museum by Mrs. Molly Conger of Tacoma, the major's aughter-in-law. LeRoy said there may be other Conger paintings that are earlier than his one. However, it might be difficult to tell that these paintings were by Conger. LeRoy said the DeLinn Mill picture was not signed by Conger and the others--if there re any--probably don't bear his name either.

OHN RICHARD CONGER 1934 & BETHANY ANN MC DONALD**********

JOHN RICHARD CONGER, b. 5 Nov 1934, Mercer, Madison, Tenn, son of ELMER CONGER.

1890 & LOU VERDI RHODES, was md 14 Oct 1960 at Clarksdale, Coahoma, Miss, to BETHANY ANN MC DONALD, b. 1 Jan 1939 at North Little Rock, Pulaski, Ark, dau of Frank Logan McDonald & Ella Margaret Doyle. John is a mortgage banker; both are Presbyterian. Res: 355 Skywood, Houston, Txs, P.O. Box 238, 77377. Ch b. Houston.

1. Margaret Janette Conger.....25 Mar 1962-- --
2. John Richard Conger.....18 Jan 1965-- --

JOHN ROBERT CONGER 1901 & EVELYN K. CHRISTIANSEN**********

JOHN ROBERT CONGER, b. 11 Nov 1901, Tifton, Tift, Grg, son of BRISTOL ERO CONGER 1874 & MASURIA ROBERTS, was md 26 Sep 1942 at Brooklyn, Kings, N-Yr to EVELYN K. CHRISTIANSEN, b. 3 July 1919, Brooklyn, dau of Sigurd Christiansen & Karla J. Svendsen. They both are Baptists. Res: 1741 16th St. S., St. Petersburg, Fla. 33705.

John Robert Conger manufactures awnings, and his slogan is "A Shade Better".

John is a Master Mariner; is civic and Fraternal minded. He is past President of St. Petersburg Lodge, F.O.P.A., Past State Sec-Treas Florida State Lodge, F.O.P.A., 32nd Degree Mason, Past Patron St. Petersburg Chapter 193, O.E.S., served two terms 1955 and 1968...Propeller Club member, Pinellas county.

John's wife Evelyn is Past Matron St. Petersburg Chapter 193, O.F.S., Past V-Pres. & Treas L.O.P.A; District Leader of 14 Precincts, Advisory Board, Member of Pinellas county Democratic Executive Comm. Precinct, Committeewoman, Notary Public.

Dau b. at Staten Island, N-Yr.; g-ch Elisabeth Ann Fitch b. 26 Sep 1960, Amy Elain Fitch b. 24 Aug 1966. Evelyn & James Fitch md 10 Jul 1965.

1. Evelyn Karla Conger.....27 Sep 1943-- --James G. Fitch

JOHN ROSS CONGER 1940 & DONNA RAE MAYHER**********

JOHN ROSS CONGER, b. 2 June 1940, Aurora, Neb, son of LYNN ATWOOD CONGER 1913 & OPAL LURENA FUNKHAUSER, was md 15 July 1962 at Omaha, Neb, to DONNA RAE MAYHER, b. 27 Oct 1943, Omaha, dau of Donald Mayher. Res: 4013 Ida, Omaha, Neb, 68112. Ch b. there

1. Michael Ross Conger.....23 Oct 1963-- --
2. Rebecca Lynne Conger.....29 Jul 1966-- --

JOHN ROY CONGER 1934 & JOLENE BENNING**********

JOHN ROY CONGER, b. 6 Sep 1934, Neligh, Neb, son of ROY MAHEW CONGER 1898 & MARGARET CONNELLY, was md 31 May 1958, to JOLENE BENNING. Res: Los Angeles, Clfr.

1. Susan Conger.....12 Jul 1966-- --

JOHN S. CONGER 1855 & SARAH ELIZABETH RICKARD**********

JOHN S. CONGER, b. 12 Aug 1855, Lane co. Orgn, d. 6 May 1921 at Eugene, Orgn, bd there, son of JONATHAN CONGER 1818 & HANNAH CROW, was md 1883 at Eugene to SARAH ELIZABETH RICKARD, b. 3 Dec 1863, Benton co Orgn, d. 5 Aug 1942, Eugene, dau of Andrew Rickard & Mary Barclay. Ch b. Eugene:

1. Benjamin F. Conger.....19 Oct 1855?- 1 Apr 1949--Iva Louise Barclay
2. Chester Conger.....24 Nov 1892--26 Apr 1951--Mertie Chamberlain 15 June 1930

JOHN SIDNEY CONGER 1830 & SUSAN DE CLERG**********

JOHN SIDNEY CONGER, b. 1 Sep 1830, Freetown, Cortland, N-Yr, d. 22 May 1907, Chicago, Cook, Illn, son of JOSEPH CONGER 1805 & ELECTA HAMMOND, was md 26 Nov 1850 at Cazenovia, Madison, N-Yr to SUSAN DE CLERG, b. 29 Sep 1831, Cazenovia, N-Yr. Dau b. there. Her husband Edward was b. 12 Mar 1856.

1. Nellie Conger..... 8 Aug 1861-- --Edward L. Stewart 11 Oct 1881

ON SMITH CONGER 1785 & SARAH BOGART**********

JOHN SMITH CONGER, b. 8 May 1785, Montgomery, Orange, N-Yr, d. Jan 1860, son of ON CONGER 1758 & PHOEBE SMITH, was md 16 Sep 1813 to SARAH BOGART, b. 8 Oct 1789 at ear Swamp, Queens, N-Yr, d. 24 Feb 1858. Ch b. New York City.

1. Abraham Bogart Conger..... 5 Jul 1814--24 May 1887--Mary M. Hedges
2. John Conger..... 4 Nov 1816--25 Mar 1861--
3. Sarah Bogart Conger.....22 Jun 1819--24 Dec 1819--
4. Sarah Bogart Conger..... 3 Oct 1820--26 Aug 1899--Edward D. Bryan
5. Mary Bogart Conger.....17 May 1824-- --Amasa S. Freeman
6. Wilhelmus Bogart Conger.....22 Apr 1827--17 May 1887--Harriet R. Tufts 4 Dec 1851
7. Katherine Rutgers Conger.....31 May 1830-- 6 Aug 1868--Leander Van Ess 11 June 1857

On 7 Sep 1814, John S. Conger joined the church by certificate from Presbyterian nrch at Rutgers Street, Membership list of the Dutch Reformed Church in NYC, Vol 62, g197. On 5 June 1817, Sarah Bogart, wife of John S. Conger, joined the church.

ON SMITH CONGER 1812 & CORNELIA MISEROLE & ELIZABETH VAN AMRINAGE**********

JOHN SMITH CONGER, b. 15 Dec 1812, Montgomery, N-Yr, d. 30 Sep 1860, son of JOSHUA OGER 1789 & MARIA LAQUER, was md 9 Sep 1835 at Bushwick, Kings, N-Yr to CORNELIA IEROLE, b. at Bushwick. Ch b. there.

1. Abraham Conger..... abt 1836-- --
2. Mary Conger..... abt 1838-- --Jonathan Hawkins 8 Oct 1863
3. Sarah Conger..... abt 1840-- --Thomas Rider

A notation says that Abraham "died unmarried in the west". He may have been the baham Conger b. 21 July 1836, d. 31 May 1905, who lvd in Delaware co. Ohio in 1872. hs Abraham was 36 when his first child was born. Perhaps his family back east did o know of his marriage.

John Smith Conger was md 8 May 1850 at Montgomery to ELIZABETH VAN AMRINAGE, who .15 Apr 1900 at Belleville, N-Jr. Ch b. at Montgomery:

1. William Frederick Conger..... 3 Dec 1851-- 3 Dec 1851--
2. George Conger.....14 Mar 1853-- --
3. Elizabeth Osborne Conger.....16 Apr 1855-- 3 Jul 1858--
4. Margaret Ellsworth Conger.....20 Mar 1857--27 May 1857--

erge Conger lived at Belleville, N-Jr. (New England Hist & Gen Reg Vol 89 pp 392-4)

ON SPENCER CONGER 1819 & CORINTHIA JANE PALMERTON**********

JOHN SPENCER CONGER, b. 24 Oct 1819, Manchester, Dearborn, Ind, d. 19 July 1907 tMarshalltown, Marshall, Iowa, son of DAVID S. CONGER 1787 & REBECCA SHARP, was md c CORINTHIA JANE PALMERTON, b. 10 Nov 1830, Delhi, Hamilton, Ohio, d. 26 Nov 1867. h Palmertons and Congers were neighbors at Wrights Corner, Ind. Ch b. Manchester:

1. Rolla P. Conger.....17 Jan 1749--30 Sep 1881--Rachel Coons 4 Feb 1874
2. Wayne Conger..... 2 Aug 1850-- --
3. Cora L. Conger.....16 Dec 1852-- --Isaac B. Henry 16 Sep 1886
4. Robert Owen Conger.....30 Sep 1859--29 Jan 1914--Eda Dell Morey

John S. Conger enlisted in 1847 in the 3rd Reg. Ind. Co. L. The following notation is from Vol. 5 pg 168, Waupaca Co. Wis, which may refer to the above John, although the birth and death dates are different than on the family record: "David Conger born New Jersey, son: JOHN SPENCER b. Dec 1825 at Lawrenceburg, Ind. d. 2 July 97." Also, "John S. Conger, Pvt, 49th Inf Reg Co. E; res--Prairie du Sac, enlisted e 4, 1865 (Civil War)."

The family records state that John died at the Soldier's Home at Waupaca, Wis,and Charles L. Conger records say Marshalltown. Prior to going to the Soldier's Home he lived with his son Robert and was remembered as "a fine looking aristocratic old gentleman."

Electa Jane Crowell Sutfin (daughter of Mary Conger Crowell) spoke of her uncle a follows: "When visiting at Madison, Indiana, sometimes my uncle John Conger would tal me with his wife and baby out in a skiff to ride the waves of the big steamboats. Sometimes we would be eight or ten feet up--and then down to the level--then up agai My, I wonder how I ever did such a thing! Sure thought it fine fun then."

John must have removed back to Manchester, because at one time he was the sherif

DIARY KEPT BY JOHN SPENCER CONGER DURING THE MEXICAN WAR

1846

June 10--The Dearborn volunteers started from Lawrence-burgh, Indiana, on the S. Pike No. 7. Landed at Louisville, Ky. the same evening.

June 11--Crossed the river next morning to North Albany, Ind. The Rendevous fo the Indian Troops.

June 18--Mustered into the service of the United States,for the term of 12 month So much for the start. We rather took the shine of the other companies--at least t North Albany girls said so.

June 25--This day the Election of Officers for the three regiments took place. T election for the 3rd Regiment resulted as follows: Lane, colonel; McCarty, Lt colone and Gorman, Major.

June 26--Held a company election in our quarters.

July 9--Boarded the steamer Homer and cut the strings for New Orleans.

July 14--Landed at battle ground in the lower end of the city of NewOrleans.Foun many troops from different parts of the Union, encamped here.

July 17--Embarked on board the Brig "Prairie" for the start of the war in compan with Tom Gibson's Company A, from Charleston, La., the balance of the bloody 3rd e barked on the ship MIDDLESEX and schooner NORFOLK. Next comes the water of the Gulf

July 27--Arrived abreast of Brassoz Santiago after a dangerous voyage of eleve days. We had a great deal of wind and rain which made it very disagreeable for t men. They had to either stand and take it, or go down into the crowded hold, whi was almost as good as right down suffocation. The wind blew such a gale one day about the middle of the voyage that it blew off the fore-top-mast-s ail, and fore-t gallant, causing great consternation among the land lubbers.

July 29--Landed on shore at Brassos St. Jago in the morning and found the othe companies of the 3rd, the 1st Reg, Ind., besides many other troops from all parts the United States. Here we amused ourselves in sea-bathing, which was good sport a said to be very beneficial to our health.

July 30--Struck tents and marched for the mouth of the Rio-Grande, on foot, a di tance of 8 or 9 miles. Pitched tents and remained until....

Aug 1--When we struck tents and marched up the river to Camp Blaknapp, which s situated on the left bank of the Rio-Grande, about 3/4 of a mile from the river or kind of a high ridge,and immediately opposite a little Mexican town called Buritta,h all together deserted. Here we began to see the natural Texas...no timber exce scrubby chapperral, planty of game so far as slow dear, wolves, panthers, snakes a rabbits will county. Slak lakes plenty but very small in size.

Aug 14--George W. Hamblin was this day discharged on account of an incurable di ease in this climate.

Sept 1st--Moses Pryer died of billious remittant fever. Was sick ten or twel days. He was buried with the honors of war, died at 1: p,m.

Sept 4--Richard Henry Inmaw, a much respected member of our Co. A. died at 2: p. same as Pryer. He was formerly from old Virginia. He was much respected and loved y the company. About this time nearly every man in the Regiment was sick and unfit f duty, and in consequence were much dissatisfied with the country, service and ever thing else. Application was soon made to Gen. Taylor by Col. Lane for a removal f camp, and Sept 21, pitched tent and took Steam-Boat for Camp Sano, ten or twelve mi

o the river. A very pretty camping ground and healthful.

Sept 24--This day at a quarter before 3: O'clock p.m. DAVID C. CONGER (John's rother) died of Congestive fever seated on the brain. He was sick only about 10 days nd had every attention paid him by nurses and physicians, he being formerly acquaint- d with the principal surgeon, Mr. Anthon, of Charleston, Clark county, Ind.

Sept 29--This day several men who had permission to go out hunting came back and ad to do extra duty digging ditches around the tents in ground as hard as brick-bats, nich shows the disposition of our officers. As sure as a man in our Company has a few ours recreation granted him he is punished double for it.

Oct 1st--Noisy Nelson killed a young doe, and No. 3 had a good mess of the same.

Oct 2--Company and Capt. wrote home. Our sutler hauled his boxes of wine and emon syrup on the bank in front of our tents.Ah, you old theives...it is now thought, said by the wise, that we will soon move up to Camayo. Well, now as well as ever. I eel very well today; better than I have for the last five or six days.Corporal Chris- r again joined us today. Just from the hospital where he had been accommodated with odgings for the last 12 or 13 days. (Note: A "sutler" is one who follows an army, elling provisions, liquor, etc.)

Oct 7--This is one great day for Bill Todd--killed two wild ducks. Our sutler aised his big tent and court-martial was held for the punishment of George W. Dawson or taking a few ears of corn from the dear friends of Lt. Col. M.Mc, the Mexicans, hen this very identical gentleman hired two men from Dawson, Vis: Co. J. to steal the orn to feed his horse, Lt. Col.M.C. performed the herculean task of helping his own addle from the vessel onto the boat when they landed from the Gulf at Santiago.

Camp Lane is on a beautiful spot just about as handsome a piece of this world as I ave ever seen in my life, perfectly level, smooth and grassy immediately on the bank f Noble River, and the creek called Palo-Alto runs along the lower end of the encamp- ent. The ground lays high above the river and we are often fanned by the refreshing reezes of the Gulf.

Camp Lane is about 20 miles above the mouth of the River,and about 10 miles below otamorazall, by land. River route would be about double the distance. There is game ere in the greatest abundance, also fish. Mexicans live all along the River on this de, who are very friendly, or pretend to be so to the soldiers to keep their black ide whole.

I just said this is a great day and it has been for more than all of that, I have oticed from about 11 or 12 o'clock p.m. We left Camp Lane on the Steamer "Catchee- agle" for Matanoras, when we landed about 11 a.m. the same day, and encamped in the owermost part of the city.

Here we found our Orderly, Sergeant Wallace C. Law, who was discharged before we eft Camp Belknapp, in the hospital and afflicted with a wound which necessitated an mputation on his right arm. The wound was occasioned by the accidental discharge of rifle belonging to a Texas Ranger. A very sad accident.

Oct 9--A man in Capt. Boardman's Company A. was murdered in Matamoras, by a Mexi- an, it is thought. He was shot in the head immediately in the day. We had a real war erap, or a war, in the Quarters of Company A. by one or two of the men getting shot, e. that is, getting tightup by the assistance of "Tamarack" Rockmaravalas, Bordeau, something of the kind, and Sorry Sam was dealt with as he was once before in New bany until he cooled off.

Oct 13--Last night, oh: what a time. Company A and K was all drunk. No, not ll, but a part. Hooked it, too, and who did they hook it from? The Mexicans? Oh, no -who then? Oh, I don't know. Well, it makes no difference, and now Noisy Nells (Nel- on) is charging, heaving or sitting, or rather whiskey is doing so for him. This orning Joe Kussins found himself raising from the ground, what for? Oh, he called Bradley a liar, and Sim proceeded as he always does on a similar occasion. John avre, DeGrace, was very tight, very--no, no good.

Oct 19--Jonathan L. Walton, of our Company, died of missecretion after a protract- spell of sickness.

Oct 20--the old Cargrage blow up. S. W. Cheesman laughed himself sick. I fared

best by the operation.

Oct 21--The news of the reduction of Non Com Officers came and caused no littl noise among the puny pigs of Officers.

Oct 31--General Inspection in the 3rd Ind. Regt. The Grabbas burned out about forty five. The general opinion is that we will soon march, either to Tampico or t Saltillo.

Nov 9--This was a great day, for it was payday, and in the evening the men four means to "break the Guard" and get themselves up into town, and by twelve o'clock th next day about 15 or 20 found themselves under the kind attention of a Patrol. We re ceived the first pay of $41.70 since we volunteered.

Nov 17--Wind; the wind blew so hard today that it blew down No. 3, Julia Anne Johnson, 4, 5, 6 of the Grabbers tents, besides numerous officers tents. Bob Hal drunk as Billy ----, Jo Ross stoked Sgt. S. B. with ten grabbing, patroling the cit etc. The balance of this month spent in the same place in the way above named.

Dec 7--Early in the morning, marched aboard the Steamer ALID, in Company with th Right Wing, and the Vevay Company, and about 8 o'clock in the evening cut cable fo Camargo.

Now on the 8th, we are well on our way for that city. We were in hopes we ha left all the fleas when we left Matamoras, but alas, we find that droves of them fol lowed us to the river and shipped on the same boat, and will no doubt land at the sam place we do.

Dec 13--Landed at Camargo, where we found Gibson and Allen's companies, and ar glad to learn that we start in a few days for Monterey. Look out, Mexicans,on the wa the Grabbers are coming! On the next day we pitched our tents on the other side of t San Juan from Camargo. Camargo lays on this small but beautiful river, about 4 mile above its mouth. It is narrow, but very clear and deep. Very beautiful from the Ri Grande.

Dec 15--Started from Camargo,for Monterey, on foot, leaving behind--always behi --the 1st and 2nd Regiments. Traveled 15 miles to camp.

Dec 16--Traveled about 7 miles to camp.

Dec 17--Marched 6 miles to Mein, on the Rio Savine, or ElCante, a small river.

Dec 18--Marched 15 miles to camp.

Dec 19--Marched 21 miles to a camp on Canales Run. We passed a small town call Pouta Guido. On the eve of the 18th met Express Riders, from Monterey, with news tha Santa Anna was on rapid march with 31,000 men against Saltillo and Monterey.

Dec 20--Marched 12 miles through Saralvo to Camp.

Dec 21--Marched 28 miles to Camp within 30 miles of the city.

Dec 22--Marched about 14 miles to camp.

Dec 23--Marched 20 miles to the old camp of Gen. Taylor's, within 4 miles of the city.

Dec 25--This is Christmas, but is no matter for that--no fun at all.

Dec 26--Struck tent for Saltillo, like a deer in a walk. Marched 9 miles throug town to a camp on the San Guan. The rest of the march is hardly worthy of mention.

Dec 30--Arrived at Camp Butler 7 miles north of Saltillo when we made a fina Was mustered in for two months.

1847

Jan 1st--In our country this day would be called "New Years" Day, and I suppos we will have to call it the same, but there is no good calling it that, as it is more to us than any other day. Besides, it is as cold as Greenland, and I am sick though much better than yesterday. The 2nd Regt, Ind. Vol. arrived here today at Noon, accompanied by that most worthy officer, Brig. General Lane.

Jan 11--Moved into the city and took good indoor quarters.

Jan 24--A large Mail arrived from the States. News reached us this evening th Capt. C. M. Clay, with his company of fifty men, were captured between this place a S. L. Potosi; 34 of the "Arkansaw Travelers" were also taken about or at the same ti with Major Gains and Bolan.

Feb 2--Moved from Saltillo and marched to Arwa Nueda, 21 miles, and encamped ne

"ld Rough's" Quarters.

Feb 6--"Old Rough" and his men (2000) arrived at this place,and the troops turned ɔt to welcome the old Chieftan and his staff.

Feb 13--Our Company, with the 1st Rifle Co., 2nd Reg., Ind Vol, and six companies ɔ Kentucky Cavalry, started as an escort to a large foraging train to San Antone Ranch, a distance of 65 miles. About 30 miles from Camp Arwaneuva we encamped at a very pleasant village called Patroz. We made the trip in precisely 6 days.

Feb 21--Left Arwaneuva and came back to Camp Buena Vista, 3 miles from town.

Feb 22--The long roll beat, and we sprang to arms to meet Santa Anna, who was advncing with 21,000 men, and we did meet him and gave him a hearty welcome.

Feb 23--Early in the morning the strife re-commenced, and the greatest victory of Aerica was won this day. The Mexicans numbered 21,000, and the Americans about 4,500.

Feb 24--Marched this morning to the field again in expectation of meeting the Elephant. Was disappointed. He had fled. The name of the place where the action todk pace is "Buena Vista" (Pleasant View).

Feb 27--Moved again back to Aqua Neuva. Santa Anna, with his gallent men of his ittle army of 21,000, is said to have "Vamoosed" to San Luis.

Feb 28--We were mustered for two months longer. Received a kind letter from my cd and affectionate school mate, Joseph W. Fowler. The names of the wounded in our Cmp are S. Bradley, R. McGares, Sgt S. LaFollet, Joseph Ivey, F. M. Gray and Sgt. F. Syttle.

Mar 5--Old Jack struck his tent and vamoosed for Monterey.

Mar 10--We struck tent (all the troops under Nool's command) and moved back to Bena-Vista, on what account I do not know. But think on account of bad weather.

Mar 28--We were paid off the second time in four months. $28.00.

Mar 29--Grand review of the Troops at Buena-Vista.

Apr 21--On the account of a report given by a bearer of dispatches from Gen. Tayr to Washington City, to the publisher of the "New Orleans Delta", disreputable of te Ind. Volunteers, a dis-satisfaction and more than a dis-satisfaction arose among te officers and men of the Indiana Regiments. In consequence early this morning Gen. Nol and Col. Lane started for the camp of the "Old Ranchere" at or near Monterey, for te purpose of procuring a reconcillations. The command of the forces at Buena-Vist. is consequently devolved upon Brig. Gen. Joe Lane.

The occurance alluded to above will yet cause much difficulty; soon, perhaps. If nt, it will in the future, because it will not do for enemies of this war at home to trow cowardice in the face of members of the 3rd Regt of Indiana Volunteers.

May 3--The "picket" guard comed out in the right kind of color, and justifies the 3d Regt. and sets things in better light than it had been previously.

May 15--Received a letter from Father (David S. Conger), dated Apr. 9, and sent an aswer by way of "Picket Guard" a safe journey to its home. It is rumored in camp and i town that we start home next Wednesday, but I gave it very little credit,tho we are f in a few days at most.

May 21--This is Friday, and next Monday we will leave this celebrated place for ur long wished for Home.

May 24--We this day took our last look at the ever celebrated battle-field of hena-Vista, and took our final departure. We were cheered by the remaining troops nd departed on good terms with the CommandingGeneral, and now for a long and fatiguing rch towards "Home". We marched 21 miles today for a start. Some of the boys had listered their feet.

May 27--Passed through Monterey and encamped at Camp Taylor, the new quarters for ld "Rough and Ready."

May 29--We are now at the "Deserted Ranch", nearly half way to Camayo.

May 30--Stopped this evening a mile or two past Cerralvo, just halfway from Monamayo.

Mune 2nd--Arrived at the long wished for city of Camayo,and two letters, one from me, the other from Joseph Hunter (his brother-in-las), left Camayo about 1 p.m. the me day for Reynoso.

June 4--Arrived at Reynoso about 3 p.m. and had the pleasure of seeing severa steam-boats, and we embark in a few days for the mouth of the Rio-Grande.

June 12--Embarked on the Steamer COLONEL CROSS, for the mouth of the river.

June 13--Landed at the mouth in the evening.

June 14--Took up the line of men from the mouth of the river Grande, to Brasso Santiago,and went immediately aboard of a good schooner, and tonight we will be on t "Ocean Waves".

June 19--We have been on the oceanwaves long enough. This is the 6th day and w are getting tired of the fun. Our term of 12 months service was up yesterday. We a now quite anxious to see the light house at Balise.

June 20--No land yet and out the 8th day.This morning we were put on an allowanc of one half gallon of water per day.It is horrible.This getting along, and no chanc of a breeze.

June 21--No breeze, and no land yet. This afternoon a tall breeze accompanied with rain sprang up, and the way we did sail for about an hour was a caution, but night we are nearly becalmed.

June 22--Oh, Lordy, this morning we came into sight of land, supposed to be t Southward Shore of Balise.

June 23--On waking up this morning I was agreeably surprised to hear the hoar coughing of a New Orleans tow-boat, and looking around saw we lay abreast of the Bal We are now waiting at anchor. The tow-boat MISSISSIPPI, to make out her tow, and will bounce into New Orleans. About 1 p.m. the Tow Boat SWAN came along side, and p ceeded to tow us with another schooner from Brazos. A large ship from Charleston, S. to New Orleans.

June 24--reached the U.S. landing about 6:30 p.m.

June 25--Turned our "Arms and Accounterents" over to the receiving office, an took boarding at the Mint Exchange, on the corner of Barrack Street at 50 cents p day. Very good.

June 29--Embarked on board of the Steamer EMPIRE for home.

July 8--God, home at last. Hurrah for the U.S.A.

* * *

JOHN STRONG CONGER 1915 & ANNE COLES BRICK**********

JOHN STRONG CONGER, b. 14 Apr 1915, Cynwyd, Pa, son of WILLIAM HIGGENS CONGER 1880 & ELIZABETH G. STRONG, was md 1 Sep 1940 at Philadelphia to ANNE COLES BRICK, b Philadelphia, dau of Joseph C. Brick. John is a lawyer and Real Estate developer.Re 1700 Harvard St. NW, Washington, D.C. 20009. Ch by 1st wife:

1. Richard Morris Conger.....28 Mar 1941-- --
2. Nicholas Wood Conger..... 1 Jan 1947-- --Sharon Poe
3. William Higgens Conger..... 2 Jan 1948-- 1949--

John was md in Oct 1955 at Tehran, Iran to the dau of Otis Dokken; no issue. Richard is a NRA Staff Firearms Inst. Hobbies: hunting, target shooting, stereo far

JOHN TALMADGE CONGER 1880 & MARGARET ANN SKELTON**********

JOHN T. CONGER, b. 1 Feb 1880, Clarke co. Grg, d. 22 June 1958, son of HEDGES ABIJAH CONGER 1842 & BERNICIA MITCHELL, was md 11 Dec 1904 to MARGARET ANN SKELTON, 5 Aug 1882, d. Nov 1965. Had issue:

1. Robert Stephen Conger.....28 Oct 1905-- --Ruby Ray Morris
2. Hedges Abijah Conger.....20 Sep 1907-- 2 May 1908--
3. David Conger.....18 Apr 1908-- --Marie Boswell
4. John Talmadge Conger.....22 Feb 1911--25 Oct 1963--Sarah E. Adair
5. Helen Louise Conger.....11 Apr 1912-- --Thomas Pope Stanley
6. Paul Stribling Conger.....23 Apr 1914-- --Vivian Powell 14 Feb 1936
7. Thomas EDWARD Conger.....15 Dec 1915-- --Margaret V. Ryan

8. Mary Frances Conger.....27 Aug 1917-- --unmd
9. Margaret Elizabeth Conger.....11 Nov 1919-- --William Robert Wise 14 Sep 1946
10. Joseph Benjamin Conger..... 2 May 1923-- --Mary Helen Porter

ON TALMADGE CONGER 1911 &SARAH ELIZABETH ADAIR**********

JOHN TALMADGE CONGER, b. 22 Feb 1911, d. 25 Oct 1963, Lexington, Grg, son of JOHN ALMADGE CONGER 1880 & MARGARET ANN SKELTON, was md 24 Dec 1935 to SARAH ELIZABETH DAIR, b. 24 Nov 1915. Had issue:

1. John Talmadge Conger.....12 Apr 1937-- --Martha A. Shackleford 30 Sep 1966
2. Sarah Elizabeth Conger.....10 Jan 1939-- --Archie McEven 2 July 1961

hn Talmadge Conger III had dau Jean b. 9 Apr 1968; res. Colemont Dr,Enfauld, Ala. Sah & Archie McEven have Margaret McEven b. 14 Feb 1964, Rex McEven b. 4 Aug 1966, hllip McEven b. 1 July 1968; res. Greenville, Grg.

ON TAYLOR CONGER 1854 & ANNA BELLE VAN AUSDELL**********

JOHN TAYLOR CONGER, b. 5 Jan 1854, d. 22 Nov 1936, Bevis, Ohio, son of HUGH GOUDY OGER 1832 & HELEN JANE TAYLOR, was md 25 Dec 1878 to ANNA BELLE VAN AUSDELL, d. 12 e 1943. Known issue:

1. Clarence Conger..... abt 1880-- --Anna May Cloran
2. Maggie Belle Conger..... -- --
3. Luella May Conger..... -- --Luke Lindsay

lrence had ch. Cloran (?), William and Van Hullet.

CN THOMAS CONGER 1861 & LAURA VIOLA BURTLOW**********

JOHN THOMAS CONGER, b. 5 Oct 1861, Keokuk co. Iowa, d. 5 Apr 1921, Burlington, Kit son, Colo, bd Fairview Cem. Burlington, son of WILLIAM J. CONGER 1834 & MAHALA E. CER, was md 8 Mar 1885 at Butler, Keokuk, Iowa, to LAURA VIOLA BURTLOW, b. 9 Jan 87, d. 25 Aug 1920 at Burlington, bd at Fairview, dau of John Burtlow & Miss Randall. cn was a stone mason and carpenter. He also made and played violins. Ch b. at Keo- u: co. except twins, b. at Fremont, Iowa.

1. Laura Isabel Conger..... 2 Nov 1885-- 2 Jan 1886--
2. Martha Ellen Conger.....14 Dec 1886--28 Dec 1886--
3. Alfred Allen Conger.....21 Jan 1888-- --Jessie Harmon, 1910 Maude Conger
4. Horace Gilbert Conger..... 1 Nov 1889-- 8 Nov 1964--Maude Andrews
5. John Thomas Conger..... 4 Oct 1891--29 Feb 1964--Reva Andrews
6. Lee Roy Conger.....27 Dec 1892--19 May 1911--
7. Amos Conger..... 6 Feb 1895--7 Nov 1896--
8. Harley Conger.....30 Mar 1897-- --Pansy Bailey Helen Rateuke
9. Alvin Conger.....12 Feb 1902-- 7 Jul 1902--
10. Elvin Conger.....12 Feb 1902-- 4 Apr 1907--
11. Everett Merle Conger.....19 Mar 1904-- --Cherald Bailey Erma S. Green

Harley Conger, son of John Thomas Conger, recalls the following incidents, sub- tted by his son, Milton Bailey (Pete) Conger: "John Thomas Conger was bound out at ae 6 to work on a farm. Uncle Thomas Bowers took John Thomas, Aaron and William to tach them the building trades when they were old enough to learn. John Thomas and Aron followed the building business during useful lives.

"When Alfred, Horace, John, Harley and Roy were small boys the adventurous men who sputed in the West were the heroes of the day and were revered by these boys. One of

these retired scouts was grandfather John Burtlow, who was the father of Viola. He h scouted for the army out of Fort Wallace, Kansas, and Fort Laramie, Wyoming, and through Yellowstone Park and in the Dakotas. Grandfather Burtlow would sit with t boys in the afternoon shade and tell wonderful stories of the west and fighting Indi of swimming dangerous rivers, etc. He could shoot out a squirrel's eye, saying t squirrel was not fit to eat if shot otherwise. He was a deadly shot. Grandfath scouted with Buffalo Bill Cody and also knew Wild Bill Hicock.

"When John T. was sparking Viola, before they married, he was coming home thro heavy woods one night. Uncle Owen Bowers waited behind a log to scare John T., reports had come in of a big cat in the neighborhood. He waited for John T. to co close; then Owen raised up from behind the log and made a terrifying sould like a ca What Owen didn't know--but was soon to find out--was that John T. carried two nice b rocks in his hands! Immediately he threw at that terrible cat (he thought) and hit directly in the forehead. From the whooping and hollering then ensuing from behind t log he knew that Uncle Owen had tried to play another trick on him.This one back-fir

"John T. acquired a 160 acre timbered farm 6 miles south of Ottumwa, Iowa.He c barrel hoops and delivered them to Ottumwa Packing House for $9.00 per thousand. A the family worked at the barrel hoops and they did this work in the kitchen of t house in the winter time on a shaving horse.

"Tom (John T.)and Harley went to Fremont to do some trading; Tom had a good hors except he was a "stump sucker".They met a friend that had a heavier mare and the fri talked Tom into an even trade. Seemed like a fine horse for the first few miles; th it became evident that the mare had 'heaves'. When they reached home Viola said, 'T what happened to our horse?' Upon confessing the trade to her, Viola said, 'Dog-gon it, Tom, you know you can't trade horses without getting took every time. You are t honest to come out ahead of a horse-trader.'"

"Times were tough and it seemed the people of substance looked down on tenant fa- mers (Tom and his boys farmed and did building at the same time). It seemed that th could not get ahead so Tom began to think about moving west. In 1906 he took a Hom- stead at Landsman,Colorado (near Burlington)on the South Fork of the Republican Rive. After the covered wagon trip in 1907 Viola was very homesick and returned to Iowa t visit her people. While in Iowa she became ill with Small Pox and was under quara- tine. Tom wrote:

"'Well,Viola, I would like to hear from you, we are well. Write and tell me wh you are going to get to go to Delta and make arrangements to come home.

"'Monday and Tuesday we are going to plant a big corn patch, about 20 acres, a get us a mill to make molasses. Well, Viola, I attended a meeting today with the b factory men and signed a $100.00 note for a railroad and factory and agreed to ra:e 20 acres of beets. You know what a railroad means for us; it means that our land s worth $50.00 per acre today. We will build a good stone house and get a good gro Won't we enjoy life?

"'Now Uncle Porter (Burtlow), we are building that stone house for Mace. We ha the first story built. Porter, everybody is going wild over the railroad. You ou to be here as soon as you can and get in on the ground floor. When they locate towns there will be a boom. There will be about five towns from St. Francis. All w have to be built. It will take 1000 hands for the beets. I like this country bet every day I stay here.

"'Viola, when you get home let us spend the rest of our days together and be h- py. We have had a long and stormy life so let us build up and enjoy our remaining d as best we can. I hope when these lines come to hand it will find you all well.(Fr Tom to Viola)'.

"Tom later returned to Iowa for his family, livestock and belongings. The fam making the trip consisted of Tom and wife Viola, children Alfred, Horace, John, R Harley and Merle. Also Grandmother Mahala and her other son Aaron Conger. The t was made in a covered wagon, also one riding horse. The family carried a tent wh was pitched at night to sleep in. In Nebraska Grandmother became sick so they pitc camp and nursed her back to health. During this time Tom got a job on construction

ge small town. Two weeks later they were able to travel. Without further incident they arrived at the Colorado Homestead October 25, 1907.

"The railroad was never finished....no beets were raised until 1956--twenty - five years after Tom's death."

JOHN THOMAS CONGER 1870 & RENA JONES**********

JOHN THOMAS CONGER, b. 25 July 1870, DeSoto co. Miss, son of ELI AMOS CONGER 1833 & SALLIE WIER FORT, was md Oct 1893 at Cockrum, Miss, to RENA JONES. Known issue:

1. Flora Conger..... abt 1895-- --.

JOHN THOMAS CONGER 1882 & ELIZA JANE WILSON**********

JOHN THOMAS CONGER, b. 21 Oct 1882, Berrien, Grg, d. 5 Dec 1957 at Berrien co, son of CHARLES CLAYTON CONGER 1847 & NANCY WILLIAMS, was md 25 Dec 1905 to ELIZA JANE WILSON, b. 22 Sept 1883 at Berrien co, d. there 28 July 1962, dau of Joseph Wilson and Malthy Ann Baker. Had issue:

1. Maudie Lee Conger.....26 Sep 1906-- --Fred Bexton
2. Hazel Clark Conger.....14 Oct 1908-- --Stella Hall
3. William Oscar Conger.....10 Oct 1910--10 Mar 1911--
4. Ruby Esther Pearl Conger..... 3 Sep 1912-- --Robert Parks 5 Oct 1927
5. John Henry Conger.....16 Nov 1914-- --Gladys Yawn
6. Joseph Virgil Conger..... 3 Sep 1916-- --Maebelle Willis 17 Oct 1937
7. Charles Clayton Conger.....13 Feb 1919-- --Maedell Duggins
8. Arthur Hamilton Conger.....24 May 1921-- Sep 1922-
9. Mildred Lois Conger.....30 Nov 1925-- --Thomas Musselwhite
10. Aaron Hilman Conger.....29 Jun 1928-- --Alice Elizabeth Fairs

John Henry lives at Jacksonville, Fla, Joseph at Flint, Mchg, Charles at Willacooche, Gg, and the others at Tifton, Grg.

JOHN THOMAS CONGER 1891 & RENA ANDREWS**********

JOHN THOMAS CONGER, b. 4 Oct 1891, Keokuk co Iowa, d. 29 Feb 1964 at Pueblo, Colo, b at Burlington, Colo, son of JOHN THOMAS CONGER 1861 & LAURA VIOLA BURTLOW, was md 3 Dec 1915 at Burlington to RENA ELLA ANDREWS, b. 22 Dec 1899, d. 28 Dec 1931 at Pueblo, bd there, dau of Ed Andrews & Baulah Merchant. Ch b. Kit Carson co.

1. Laura Ellen Conger.....30 Sep 1916-- --
2. Harley Lloyd Conger.....14 Sep 1918-- --
3. Mildred Eldora Conger.....14 Feb 1920-- --
4. Marjorie Melinda Conger..... 4 Jul 1921-- --

JOHN TROUTMAN CONGER 1815 & EMILY POUGH**********

JOHN TROUTMAN CONGER, b. 24 Dec 1815, Morristown, N-Jr, d. Feb 1905 at Norristown, Selby, Ind, son of DAVID CONGER 1776 & EVA TROUTMAN, was md 10 May 1838 to EMILY POUGH. Known issue:

1. John Allen Conger.....19 Mar 1848-- 2 Jan 1927--Matilda Alice Ross

JOHN TYLER CONGER 1859 & CORA MELLISER**********

JOHN TYLER CONGER, b. 25 June 1859, of Rochester, Ind, d. Aug 1936 at Richmond, Va son of SAMUEL M. CONGER 1835 & MARGARET COUNCE, was md to CORA MELLISER. John was a distant cousin of President John T. Tyler. Ch b. at Rochester.

1. Isaac Mallen Conger.....13 May 1883--24 Mar 1948--Esther A. Digman
2. John Bamford Conger.....12 Nov 1890--24 Apr 1951--Mattie L. Davis

Mattie Davis, b. 3 Nov 1890, Richland, Henrico, Va, dau of William Andrew Davis & Sallie B. Christian. Res: 3039 Campbell Ave, Lynchburg, Va 24501.

JOHN WEST CONGER 1851 & HARRIET ANKENY & FRANCES SMALL JACKSON**********

JOHN WEST CONGER, b. 5 Feb 1851, son of LORENTUS EVERETT CONGER 1814 & MARY W.HUR was md 21 Apr 1874 to HARRIET ANKENY, b. 20 Oct 1855, d. 20 July 1899. Had issue:

1. Rollin Irvin Conger..... 9 May 1875--17 Dec 1887--
2. Edwin Hurd Conger.....17 Jul 1879-- --

John was married 9 Sep 1891 to FRANCES SMALL JACKSON, b. 29 July 1853. Issue:

1. Frank DeLyle Conger.....20 Oct 1892-- --

JOHN WILLIAM CONGER 1857 & JENNIE HAMILTON**********

JOHN WILLIAM CONGER, b. 20 Feb 1857, Jackson, Tenn, d. 7 Apr 1924, son of PHILANDREW WHITEHILL CONGER 1819 & ELIZA JANE CHAMBERS, was md 9 Oct 1884 at Memphis to JENNIE HAMILTON, b. 15 Feb 1865, d. 25 May 1923. Of five children, two are listed:

1. Hamilton Conger..... abt 1886-- --
2. John W. Conger..... -- --

John William Conger was a noted educator in western Tennessee and in Arkansas. was president of the Odd Fellows College at Humbolt, Tenn. from 1879 to 1882. He wa a graduate of Southwestern Baptist University of Jackson, Tenn in 1878. He was also president of Ouachita College at Arkadelphia, Ark.

In 1885 Southwestern University of Jackson, Tenn., conferred on him the degree o A.M. (Vol. 2, "Notable Americans" by the Hon. Rossiter Johnson Ph.D. & L.L.D., Edito in Chief, and John Howard Brown, managing editor, Boston Biographical Society). S Biography in "Who's Who In America" 1906. Address: Conway, Ark.

JONAS CONGER abt 1794 & PARTHENA PELFREY**********

JONAS CONGER, b. abt 1794, Pendleton Dist. S-Cr, d. 29 Nov 1836, son of BENJAMIN CONGER 1757 & RACHEL, was md 24 Dec 1816 at Pendleton Dist. to PARTHENA PELFREY, b. abt 1794 (57-1850) in Va, d. after 1850, prob. Cobb Co Grg, prob. dau of Joseph Pelfrey. They were married by a Methodist preacher named Richard Bordyne. Known issue:

1. Benjamin F. Conger..... 1817-- --Emily E. Daniel
2. Simeon Washington Conger..... abt 1820-- 8 Feb 1872--Eliza Ann McKinney
3. Anna M (H?) Conger..... abt 1827-- --Bill Finley
4. Zachariah Conger.....12 Mar 1829--11 Nov 1901--2.Pamela Davenport

Connie Frehner Money writes the following: "Very little is known about Jonas Conger. It seems likely that he was born in Rockingham county, North Carolina or Pendleton Dist. South Carolina (Census says the latter). about 1794. He was the son of Benjamin Conger 1757.

"Family records have always said that Jonas had two wives.I think this is probably in error and became confused with his father Benjamin who probably had two wives.Jonas appears to have been approximately the same age as Parthena and it seems likely that she was his only wife. Parthena was born in 1794 and married at the age of 22.

"Family records also state that Jonas had a son named John by a 2nd wife.Parthena out-lived Jonas by a good many years and they did not have a son named John who was younger than Simeon Washington. Both of the children living with them in 1820 were born after 1815. They were married in 1816, so it seems likely that the two children were both the children of Jonas and Parthena. (Compiler's note: The John Conger born about 1806 in N-Cr, living in Cherokee county, Grg in 1860, was probably the brother of Jonas.)

"Jonas and Parthena left South Carolina prior to 1830. He was not located on census record in 1830. In 1832 Jonas was living in Braker's District, Gwinnet county, Georgia. He drew land in the 1832 Cherokee Land and Gold Lottery. The land drawn was lot #15, 6th District, 3rd Section and consisted of 160 acres located in Cass county

grant was taken up 20 Dec 1837 in the name of Jonas Conger, Sr. He also drew lot 177-15th District, 2nd Section. This consisted of 40 acres and was located in Cherokee county. This land was taken up 2 Mar 1838.

"Jonas served in Capt.Reid's Regiment of the Georgia Volunteer Militia from 1 May 36 to 23 July 1836. He was mustered out of service at Columbus, Georgia, and apparly returned immediately to Gwinnet Co. where he died 29 Nov 1836, leaving his wife thena to care for the family.

"We visited Suwannee Old Baptist Church in Gwinnet county on our trip through the th. It is known that Jonas' brother Simeon was a member of this church and it is sible that Jonas was also. He might very well be buried in the graveyard behind church but here again we most likely will never know. There are many old unmarked ves which cannot divulge the names of those who lie beneath their ground.

"Benjamin fought with the South. After the war, Benjamin and Zachariah visited ir brother Simeon's place. They, with some other young men, were organizing a posse call on some of the Northern carpet-baggers, including their negro friends.

"Simeon informed them the war was over and they had better go back home and go work. The boys remarked, 'Over--like Hell it is! So far as we are concerned the has just begun. We don't intend to let no damned Yank with a bunch of Negroes rule r us!"

Connie Money and her mother, Beulah Conger Frehner, did a lot of researching to ablish the parents of Simeon Washington Conger. Their summation was substantiated some family notes found by Willa Dean Beall Eaves, daughter of Maude Conger 1890, is descended from Zachariah. One fragment of paper stated, "Anna (sister) married l Finley." On the same paper was the notation, "Simeon Washington Conger, War 1861. jamin Conger, Indian War."

The greatest mystery of this family is "Benjamin Simeon", age 26, who appears with thena on the 1850 census, along with Anna 23 and Zachariah 21. Willa Dean Beall es has interviewed many of the descendants and done a lot of research, but can not d any trace of such a person. Perhaps Parthena was telling the census reporter but her family, that she had a son Benjamin and a son Simeon,and the reporter understood this to be one person. Benjamin had his own household at this time, so "Benjamin meon" must have been "Simeon Washington", who can not be found in the census.

While Mrs. Money did not have Benjamin listed with the family, Mrs. Eaves has oved that Benjamin F. Conger in the 1850 census was the brother of Zachariah and meon Washington Conger. Evidence indicates that Benjamin F. 1828 (referred to as "Junior") was the son of Zachariah, nephew of Benjamin F. (Senior).

JONATHAN CONGER 1683 **********

JONATHAN CONGER, b. 29 May 1683, Woodbridge, Middlesex, N-Jr, d. 8 May 1833 at Newark, age 50 years (Newark Cem Stone in 1847). He was the son of JOHN BELCONGER & MARY KELLY. There is a stone for his son Samuel at Newark's oldest burying ground.The ones and headstones were removed in the 19th century and office buildings were erected on the site at Broad Street, opposite the 1st Presbyterian Church. Known issue:

1. Samuel Conger..... Feb 1715--14 Dec 1752--Joanna Crane
2. Josiah Conger..... abt 1717-- --
3. Mary Conger..... 1722--24 Nov 1765--Nehemiah Baldwin

JONATHAN CONGER abt 1710 & ANN ENYARD**********

JONATHAN CONGER, b. abt 1710, Woodbridge, Middlesex, N-Jr, w/p 2 Mar 1779 at Woodbidge, son of JOHN CONGER 1674 & MARY TUTTLE, was md to ANN ENYARD, b. 1717, Woodbidge, d. 13 Feb 1796, Cambridge, Washington, N-Yr, dau of John Enyard (Enyart or Inyrt). Known issue, b. Woodbridge:

1. Mary Conger..... abt 1739-- --Richard Teiler(Taylor)
2. David Conger..... abt 1741-- 1778--Mary Darby
3. John Conger..... abt 1743--13 Sep 1797--Mary Dunham

4. Jonathan Conger..... abt 1745-- --

Jonathan Conger recorded his ear marks 9 May 1744. In court July 1759 was t case of the King vs Jonathan Conger. A note states that Conger was held in recognizan of 10 pounds, for the appearance of Mary Conger; ordered that the debt be discharg on paying of his fees.

At a town meeting held at Woodbridge on 11 Mar 1760 it was voted that Jonathan Conger, John Blanshear and Thomas Bronson shall be overseers of the poor.

Sons David and John were privates in the Revolutionary War from Middlesex county N-Jr. A Jonathan Conger also served, but is not identified. Son Jonathan may have been the Jonathan Conger who died in Pike co. Ind, and served in the Revolution.

Ann's father, John Enyard, was of the Colonial Wars of New York. His will date 26 Dec 1748, probated May 1763, paid five pounds to Jonathan Conger. Ann died at Ca- bridge, Washington county, N-Yr, where she apparently resided with her son John. Buri in the same cemetery with her are John Conger, Esq, d. 13 Sep 1797, age 54 years; My his wife, died 2 Aug 1832, age 86 years; Polly, their daughter, wife of Sylvester Be- sey, died 9 Mar 1810, age 23 years.

WILL OF JONATHAN CONGER

In the name of God, amen, 2nd day of March, in the year of our Lord Christ, O thousand seven hundred and seventy nine, 1779, I, JONATHAN CONGER of Woodbridge the county of Middlesex and State of New Jersey, being very sick and weak in body of perfect mind and memory, Thanks be given to God, therefore calling unto mind Mortality of my body and knowing that it is appointed for all Men once to die, do m and ordain this my last will and Testament that is to say principally and first of I give and recommend my Soul into the hands of God that gave it, and for my body recommend it to the Earth to be buried in a Christian like and decent manner at discretion of my executors, nothing doubting, but at general Resurrection I shall ceive the same by the mighty power of God, and as touching such worldly estate whe with it hath pleased God, to bless me in this life, I give, devise and dispose of t same in the following manner and form.

Imprimis I give and bequeath unto my well beloved Daughter Mary Teilar, wife o Richard Teilar, the sum of fifty (50) pounds.

Item I: I give to my well beloved Daughter-in-law Mary Conger, widow of my David Conger, deceased, a sum of twenty pounds, each legacy to be paid as soon after decease as conveniently can be of good current proclimation Money, and further my will is that my aforesaid Daughter Mary Conger have liberty to remove her house off my when she shall see fit and further my will is that as soon after my decease as conv iently can be, that the whole of my land and Salt Meadow, together with the whole of moveables, be sold by my executors hereafter named, and all my just debts and fune charges, together with the above legacies, be paid out of the same, and that the e- mainder of the monies arising as the aforesaid be equally devided between my two s John Conger and Jonathan Conger, share and share alike.

And further my will and pleasure is that my beloved wife, Ann Conger, shall be comfortably supported with every necessary of life by my aforesaid two sons, equal alike in the expense, and lastly I constitute, make and ordain my well beloved son Conger, and my treasured friend James Manning, as my only and sole executors of my last will and testament, and I do hereby utterly dis-allow, revoke and dis-an all and every other former testaments, wills, legacies, and executors by me in any before this time named. Willed and bequeathed ratifying this and no other to b last will and testament.

In witness whereof I have hereunto set my hand and seal the day and year befo written. Signed, sealed, published, pronounced and declared by the said Jonathan C ger, as his last will and testament, in the presence of us the subscribers.

(His mark) X, Jonathan Conger

David Crow, Rachel Pain (X, her mark)

The above will probated 31 March 1779 at Bernards Town, by John Conger and Ja Manning. Files 1779. Office of Secretary of the State, Trenton, N-Jr.

* * *

JNATHAN CONGER 1732 & FANNY**********

JONATHAN CONGER, b. 22 Jan 1732, N-Jr, d. 7 May 1793 at Rowan co. N-Cr, son of JHN CONGER 1708 & ZIPPORAH, was md to FANNY. In the 1790 census there were 5 females i the home;only 3 daughters have been identified. Known issue:

1. Jonathan Conger.....	abt 1753--	--
2. Benjamin Conger.....	abt 1755--	--
3. Isaac Conger.....	abt 1759--	1842--Susanna Barrett (Hett)
5. Jean Conger.....	abt 1757--	--Daniel Biles 30 Dec 1775
6. Elizabeth Conger.....	abt 1760--	--Joseph Nichols 16 Sep 1784
7. Phebe Conger.....	abt 1764--	--Benjamin Travis 12 Dec 1791

The records of Charles L. Conger list Isaac, Jonathan and Benjamin as sons of Jon- ahan. Your compiler lists Isaac as the youngest because she found that Isaac died in 842, at age 83, which places his birth at 1759. Jonathan, Jr. is listed in the 1790 ensus, along with Jonathan, Sr.

Mrs. Leonard now wonders if Jonathan had a son named Benjamin, since it has been stablished that Benjamin 1757, son of Daniel, was the Benjamin in Rockingham county n 1790. It appears that this Benjamin was placed as Jonathan's son because of the ensus record.

The census states there were five females in the household, four of which were robably daughters. Rowan county marriage records reveal a Jean Conger who married aniel Biles, Elizabeth Conger who married Joseph Nichols and Phebe Conger married Ben- amin Travis. On this basis your compiler places them as Jonathan's daughters. One emale is still unaccounted for. Nothing conclusive has been found about Jonathan, Jr.

ROWAN COUNTY, NORTH CAROLINA COURT MINUTES--

Jan 15, 1767--Jonathan Conger in the Roome of Casper Smith & appointed overseer of he road.

Jan or Feb 17, 1769--Phillip Boss instead of Jonathan Conger is appointed overseer f the road.

Feb 16, 1770--John Blaylock instead of Phillip Boss is appointed overseer.

Feb 1771 (2d Tuesday): Jonathan Conger his Mark is a half peney out of the under ide of the Left Eare and Nick in the upper side of the Right Eare & there Tays cut of his Brand is C.

Feb 8 1772--Jessey Harris instead of Esq. John Blaylock appointed overseer of road.

Feb 9,1775--On petition ordered by the Court that the following persons (to wit) ames McCay, Thomas Todd, David Smith, Moses Cox, Robert Bartley, Casper Smith, Jacob eazer, Josiah Rounseval, Israel Cox,Allen Parks,John Davis Senr and Thomas McCartney, e a Jury to clear and lay out a road from the Trading Road near James Smith's Esqr. n Pott's Creek, and down by the Flat Swamp Mountain to the Cross Creek road the near- st and best way.

Aug 6, 1777--General Griffith Rutherford, Colonel Alexander Dobbins, Major James mith, Major James Brandon; Captains Israel Cox, Robert Moore, John Johnston, Samuel eed, David Smith, William Wilson, Richard Graham, John Brandon, Henry Davis; Lieuten- nts James Chapman, Benjamin Baker, John Lock, John Billingsley, Jonathan Conger, Sam- el Erwin, Richard Quick and Henry Sewell took the oaths prescribed by Law for the ualifications of public officers.

Aug 5, 1778--Jonathan Conger is appointed Collector in Capt. Ed Smith's district.

Feb 3, 1779--Jonathan Conger & Conrod Cornelison are securities for Jacob Cross hen he qualifies as Admr. of Jacob Richards.

Feb 4, 1779--Jonathan Conger Overseer from Potts Creek to Flat Swamp of road.

May 9, 1783--George Bruner, David Butner, Christian Eller, Thomas McCartney,Sr., illiam Moore, John Rounseval, John Conger Jr., Radford Ellis, Jonathan Conger, Nathan ark, John Cox & Isaiah Scudder to aly off a road from Salisbury to Cross-Creek via ounsevall's Ferry. (This is on the Uadkin River east of Salisbury.)

(Book II Page 252) Oct 10, 1783--The State granted #275 at 50 shillings the 10(acres to Jonathan Conger 428 acres on the east bank of Abbott's Creek, a little abov the mouth of said creek next John Conger.

Nov 2, 1784--Jonathan Conger is appointed overseer of the road from Flat Swamp t the County Line on the Bald Mountain Road with the former hands.

Nov 2, 1784--The will of John Conger is proved by Benjamin Rounsevall. The Exrs. Edward McGuire & Robert Smith relinquish to Jonathan & John Conger qualify giving 70 pound bond with Richard Quick & Benjamin Rounsevall as their securities. The Will o John Conger Sr. (Book B page 78) made Feb 7, 1784, Sons: (Jonathan (eldest) & Joh (youngest). Daughters: Sarah Rounsavall, Phebe Randal & Hannah Ross. Grand-daughte Jane (daughter of Nicholas Ross) Exrs: Edward McGuire & Thomas Smith. Witnesses: Ben jamin Rounsavall Jr. & Joseph Warford.

Feb 6,1778--Vacant Land entries # 256: John Conger enters 640 acres on both side of Abbots Creek between Jonathan Conger & Henry Strange & between Abbots Creek & the River for compliment.

Feb 6,1787--Moses Park is appointed overseer of the road instead of Jonathan Cong er.

Feb 7, 1789--Dr. The Administrators of the Estate of John Conger to said Estate t Amount of Sales of said Estate. Cr. by sundry Vouchers for disbursements and Allowanc made to the Administrs. Ballance due in hands of Administrators.

May 7, 1791--The Justices to take in the taxlist.

Aug 6, 1793--Administration on the Estate of Jonathan Conger decd granted (Fann Conger his widow relinquished) to Daniel Biles and Joseph Nichols who qualified an gave bond with John Conger & Alex Wilson in 300 pounds.

(Book 18 page 680) Oct 9, 1797--Isaac Conger of Iredell co. N-Cr. appoints hi trusty friend Daniel Boiles of Rowan Co. N-Cr, his attorney to sell 361 acres on Abbot Creek for him, witnessed & proved by J.H. Petchey on Aug 1798. (No will was found for Jonathan).

JONATHAN CONGER 1742 & SARAH MEEKER**********

JONATHAN CONGER, b. 15 June 1742, Newark, Essex, N-Jr, d. Aug 1820, son of SAMUEI CONGER 1715 & JOANNA CRANE, was md abt 1763 at Lyons Farm, Essex, N-Jr, to SARAH MEEI ER. Ch b. Lyons Farm:

1. Jonathan Conger.....	abt 1765--		--
2. Phoebe Conger.....	abt 1767--		--Isaac Stratton
3. Rebecca Conger.....	abt 1770--		--Ephraim Beach
4. Samuel Conger.....	abt 1773--	5 May 1819	--Abigail Kelly Sarah Baker
5. Joanna Conger.....	abt 1775--	1844	--Isaac Alling
6. Obediah Conger.....	Jul 1779--	31 Dec 1824	--Mary Welch Betsy Remington

JONATHAN CONGER abt 1753--**********

JONATHAN CONGER, b. abt 1753, Rowan co. N-Cr, was son of JONATHAN CONGER 1732 & FANNY. Jonathan, Jr. had one male under 16 at home in the 1790 census. No further record has been found about him. Your compiler believes that John Conger who marrie Judea Owen and Joshua Conger who married Lucy Owen were his sons.

? 1. John Conger.....	abt 1773--		--Judea Owen, Feb 1795
? 2. Joshua Conger.....	abt 1775--		--Lucy Owen, 12 Nov 17

JONATHAN CONGER abt 1750 & MARY FREDERICK GLASS**********

JONATHAN CONGER, b. abt 1750, "from Penn.", w/p 11 Dec 1815 at Gibson co, Ind, b Old Conger Cem. Clay Twp, Pike co, md MARY FREDERICK GLASS, d. 5 Nov 1846 at Clay Tw Pike co, bd Conger Cem, dau of Sebastian Frederick, b. Germany, arr. in America 26 S

749 on Ship "Dragon. Mary had two sons by John Glass, who d. abt 1788 at Embara's Creek, Ind. By Jonathan:

1. Sebastian Conger..... 1 Oct 1790--13 Sep 1845--Matilda Davidson
2. Sebra Ann Conger.....17 Mar 1792--25 Sep 1875--1. Sebastian Catt 10 Jan 1814
3. Levi Conger..... abt 1794-- 1839--Juniah Small
4. Hulda Conger..... 3 Apr 1795--31 Aug 1843--James Edwards 17 Dec 1816
5. Matilda Conger..... abt 1797--after 1850--St Clair Minor 9 Sep 1825
6. Elizabeth Conger.....15 Jan 1800-- 2 Sep 1872--Joseph Davidson 17 Feb 1824
7. Keturah Conger..... -- --Seth Evans in Ill.

This Jonathan Conger cannot be identified. The only statistics say he was a carpenter from Pennsylvania, and his will was proved 11 Dec 1815.

Jonathan and Joshua Harbin had a hunting camp on the White River near Buena Vista, now Clay Township, Pike county, Indiana, and furnished the Fort at Vicennes with meat. He carried a "Seal" to George Rogers Clark at Kaskaska in 1780.

Jonathan made a coffin for Sebastian Frederick, Sr., who was scalped in 1786, according to the Frederick Administration file in the Vincennes courthouse.

Mrs. Ruth Fish, treasurer of the DAR Vincennes (Ind.) Chapter, was instrumental in Jonathan being recognized as a Patriot. On 3 May 1970 she wrote: "Thought you would like to know that there are 3 - DAR members in on the Jonathan Conger, Sr. of Gibson county, Ind. line. They are as follows: Sebastian Conger, from Wisconsin, just a new member 1970, Betsy Conger Davidson, wife of Joseph Davidson from Virginia, Matilda Davidson, dau-in-law of Jonathan Conger, Levi Conger - in process at Washington, D.C." Ms. Fish resides at 1319 Vigo Street, Vincennes, Ind. 47591.

Jonathan could have been the son of Jonathan abt 1710, whose birth date was approxiated as about 1745. This Jonathan and his two brothers, David abt 1741 and John abt 143, all served in the Revolution from Middlesex county, N-Jr. There is no further record of this Jonathan, except he is mentioned in his father's will in 1779. His brother David died in 1778 and his widow and sons Elias Darby Conger 1773 and David Conge 1767 moved to Pennsylvania in 1791. Elias'es descendants moved on to Dearborn count, Ind. If he was this Jonathan, he may have preceeded his brothers to Pennsylvania, and his life as a hunter and soldier would account for marrying a widow later in life.

He could not have been the Jonathan, Jr. in Rowan county, N-Cr in 1790, as Jonathan's first child was born 1790 in Knox county, Ind. Jonathan of Rowan county seems to have disappeared after 1790 but his brother Isaac settled in McLean county, Ill..

Jonathan Conger 1742 had a son Jonathan born about 1764 in Essex county, N-Jr, who moved to Philadelphia before 1822--after the death of Jonathan of Indiana.

William Russell Conger of Dallas, Texas, wrote on 23 Aug 1969: "The Jonathan of Pike county Indiana is in my opinion a member of the German line around Philadelphia and the Palantine group started originally by Jacob. I can't see any of our line in western Ohio or Indiana prior to the migration into Monroe county, Ohio, nor did any of the group move down from the western reserve--too many Indians."

(Jacob Conger of the Palatines arrived 24 Aug 1728 on the "Mortonhouse" and settled around Philadelphia. However, no known descendants of this branch is in this book. Our compiler feels that Jonathan of Indiana is Jonathan from Middlesex co. N-Jr, but nothing can be proved at this time.)

WILL OF JONATHAN CONGER (recorded 11 Dec 1815, Will Book A. pg 293, Gibson County Court House, Princeton, Ind.)

In the name of God, Amen, I Jonathon Conger of the county of Gibson Indiana Territory (part omitted) do make and ordain this my last will and testament. To wit:

I give and bequeath to Mary, my beloved wife, her bed, bed-clothing, spinning wheels, riding-saddle, and the use of the loom to be found in the spinning truck and provision and one horse to ride during her dowery.

Second, I give to my well beloved son SEBASTIAN CONGER a tract of land that lies

between Harbin's and Conger's Creek, I also constitute,make and ordain Samuel Marshal and Sebastian Conger sole executors of this my last will and testament.

Third, I give to my eldest and dearly beloved daughter, Sebra Catt, five dollars.

Fourth, I give to my well beloved daughter HULDA CONGER her bed, bed-clothing, on cow and twenty dollars.

Fifth, I give to my well beloved son LEVI CONGER,the plantation the said Jonathon Conger lives on, one horse for his own property; one horse, three cows and one heifer harness, hoes, harrows, etc. and whatever the executors think is sufficient to carr on his farming business without any impediment for four years - sixteen hundred weigh of swine salted down for him and use of the family for one year, two swine of sto hogs and fifteen for the use of the family and reasonable quantity of corn and forag sufficient to feed his stock of this years growth, one stack and a half of wheat fo the use of the family, one stack of oats of this years, flax and hemp, five acres o grain at the west end of the field, the household and kitchen furniture,except such a is heretofore exposed of, sugar-boilers sufficient to boil fifty gallons of water a one time.

. This property I would wish to be inventory as soon as possible after my decease b my executors, the cartables excepted. The said Levi Conger is to support his mothe according to what is written above in her name during her dowery and the three young est children until they become sixteen years of age, if it is supposed by my executor and the community at large that said Levi Conger is running through what I have give him will not in a very short time be able to support his mother and sisters agreeable to what is written above that my executors shall take said property out of said Levi's hand and not return it without a great amendment, and if he does not mind that, then the property shall be divided amongst his three youngest sisters.

The swine that is not heretofore exposed of I would wish to be put up as soon as poasible and fattened and sold by order of my executors, as soon as possible and th horned stock and all other property not heretofore exposed of to be sold at public au tion and the proceeds to be divided between my four youngest daughters equally. Like wise the property I have given Levi for four years is to be divided between my fou youngest daughters equally. If anyone of my children die without lawful heir the pro ceeds to be divided between my two youngest daughters.

(signed) Jonathon Conger

JONATHAN CONGER abt 1770 & MARGARET ELSTON**********

JONATHAN CONGER, b. abt 1770, Rowan co. N-Cr, d. Claiborne co. Miss, son of JOHN CONGER abt 1734 & MARY ROSS, was md in 1788 to MARGARET ELSTON. 1st 7 ch b. Rowan co 8th at Port Gibson, Miss.

1. Elizabeth Conger.....	8 Aug 1789--	26 Apr 1827--	James Sims
2. William (Wilson?) Conger.....	1790--	--	
3. Phoebe Conger.....	abt 1791--	--	Simeon Lane
4. Mary Conger.....	3 Mar 1792--	6 Jan 1855--	John Lobdell
5. Jane Conger.....	abt 1794--	--	Wilson Cummings
6. Sally Conger.....	1796--	--	Felix Thompson
7. Martin Conger.....	7 Jul 1797--	13 Dec 1833--	Susan Garner
8. Jonathan Lee Conger.....	1806--	1848--	Susan Daveney Neal

A note on this family says: "Jonathan and his family went to Mississippi from S Louis, Mo., on a flat boat about the year 1800 and settled near Natches, Miss. He w a captain of the Claiborne Rifles under Andrew Jackson at the battle of New Orleans 1812." Another note says he settled at Vicksburg, or Port Gibson, Miss.

JONATHAN CONGER 1779 & MARY DUELL SHAYLOR**********

JONATHAN CONGER, b. 4 June 1779, Woodbridge, Middlesex, N-Jr, son of JOHN CONGER 1743 & MARY DUNHAM, md MARY DUELL SHAYLOR, b. at Cambridge, Washington, N-Yr. Jonathan sickened and died while visiting his sister Nancy Younglove in the northern par

of New York. Ch b. at Cambridge:

1. Aaron Conger..... abt 1812--22 Aug 1843--Electa
2. William Dennis Conger.....10 May 1814-- 1 Apr 1866--1.Araminta Bishop
   2.Mary LeFever
3. Cornelius Conger..... abt 1816-- --
4. John Conger..... abt 1818-- --
5. Jonathan Clark Conger.....18 Sep 1819-- 2 Nov 1904--Jane Sloan
6. Clarissa Conger..... 3 Nov 1820--16 May 1887--Harrison R. Stratton
7. Allen Fish Conger..... 3 Oct 1822-- 1899--Elizabeth J. Young
8. Mary DuellConger..... -- --

Aaron, William and Jonathan Clark died at Washington, Iowa; Allen d. in Kans. Cornelius may have been the Cornelius 1822 living Otsega, Mchg in 1880; John may have been the John Conger who married Martha McMorris and lived in Otsega in 1880 also.

JONATHAN CONGER 1801 & THANKFUL GUTHRIE**********

JONATHAN CONGER, b. 5 Mar 1801, Locke, N-Yr, d. Jul 1867 at Groten, N-Yr, son of JACOB CONGER 1760 & PHOEBE JOHNSON, was md 12 June 1823 at Groten to THANKFUL GUTHRIE, b 9 Apr 1803 at Groten, d. Nov 1894, dau of Capt. John Guthrie. Had issue:

1. Simeon Conger.....12 Mar 1824-- 9 Aug 1866--Phoebe Buck
2. Corydon Conger.....19 May 1826--26 Nov 1901--Mary Jane Brown
3. Laura Conger.....22 Nov 1828--10 Jul 1894--Nelson Stephens
4. Saphronia Conger..... 8 May 1833-- 6 Feb 1853--
5. Alson J. Conger.....28 Apr 1837-- --Abigail Lowe
6. Amelia Conger..... 7 Nov 1839-- --William Cobb

Nelson Stephens (Stevens?) was a member of the NY State Assembly. He and Laura had ch. May, Eva, Fred, John, Herman and Herbert. Amelia and William Cobb had ch. Cara and Arthur. (See page 2 of "Life of Willis Conger".)

JONATHAN CONGER abt 1802 & LYDIA HOWELL**********

JONATHAN CONGER, b. abt 1802 at Bowling Green, Warren, Ky, will dtd 22 Jan 1857 at Eldora, Hardin, Iowa, son of ISAAC CONGER 1757 & SUSAN BARNETT, was md at McLean co. Ill, to LYDIA HOWELL, b. McLean co, d. late summer of 1874 at Eldora. Ch b. near Springfield, Ill; d. Eldora except Nancy, d. Butte Falls, Ore.

1. Nancy Ellen Conger.....10 Jul 1834-- 3 Apr 1923--Dr.Robert L.Parker
2. John B. Conger..... --Pimona Benson
3. Charles H. Conger..... -- --
4. Elizabeth Jane Conger..... -- --
5. Lucy Ann Conger..... -- --
6. Mary Susan Conger..... --before 1857--Mr. Blair

The will of Jonathan Conger, dated 22 Jan 1857, mentions his wife Lydia; children Nancy Ellen Parker, John B. Conger, Charles H. Conger, Eliza Jane Conger, Lucy Ann Conger; the four children of my daughter Mary Susan Blair, now deceased. Witnesses J.R. Lawrence and Henry Buchner. Executor, wife Lydia. (See Robert L. Parker.)

JONATHAN CONGER abt 1818 & HANNAH CROWE**********

JONATHAN CONGER, b. abt 1818, Pike co. Ind, d. abt 1855, Orgn, son of SEBASTIAN CONGER 1790 & MATILDA DAVIDSON, was md 23 Feb 1840 at Pike co. to HANNAH CROWE, dau of John & Elizabeth Crowe. Ch b. Pike co.

1. Claybourne Conger.....28 Jan 1842--23 Dec 1917--
2. Burl Conger..... abt 1844-- --Elizabeth Gilbert
3. Charlotte Conger..... abt 1846-- --James S. Wooley
4. Isabelle Conger..... abt 1848-- --Thomas Munn
5. Christina Conger..... abt 1850-- --
6. Jonathan Conger..... abt 1852-- --Laura Murphy

7. John S. Conger.....12 Aug 1855-- 6 May 1921--Sarah Rickard
8. James Conger..... abt 1857--age 12

Jonathan Conger took a donation land claim in Lane co. Orgn in what is now Eugene and was killed by Indians in S. Orgn. Hannah sold out and moved to Eastern Washington near her brothers. When son John was old enough he returned and bought part of the land, now owned by his grand daughter Louise Nickels.

JONATHAN CLARK CONGER 1819 & JANE SLOAN**********

JONATHAN CLARK CONGER, b. 18 Sep 1819, Cambridge, Washington, N-Yr, d. 2 Nov 1904 at Washington, Washington, Iowa, son of JONATHAN CONGER 1779 & MARY DUELL SHAYLOR, wa md 30 Dec 1840 to JANE SLOAN, b. Washington, Iowa. Ch b. there.

1. Oliver Conger..... 5 Apr 1842-- 5 Sep 1845--
2. Marietta Elizabeth Conger.....31 Mar 1844-- --T. H. Stanton
3. Florence Clarinda Conger.....25 Sep 1847-- --Edward Twining
4. Orvan Conger.....22 Jan 1850--19 Jun 1853--
5. Clara Conger.....23 Dec 1852-- --Charles J. Wilson
6. Medora Conger..... 9 Feb 1854-- 4 May 1881--W. O. Mitchell

JONATHAN LEE CONGER 1806 & SARA FAULKNER & SUSAN DAVENEY NEAL**********

JONATHAN LEE CONGER, b. 1806, Port Gibson, Claiborne, Miss, d. 1848 at Black Hawl Carroll, Miss, son of JONATHAN CONGER abt 1770 & MARGARET ELSTON, was md 1825 at Carroll co. to SARA FAULKNER, who d. 7 Oct 1840 at Carroll co. Had issue:

1. William Wilson Conger..... 4 Jan 1833--20 Nov 1888--Susan Ann Holmes
T 2. John Lane Conger.....21 Jul 1835-- 1894--Frances Cummings
T 3. Jonathan Conger.....21 Jul 1835-- 1864--(Civil War)
4. Sara Lucinda Conger.....11 Nov 1838-- --William R. Tyler

Jonathan was md 7 Oct 1845 at Black Hawk to SUSAN DAVENEY NEAL, b. 22 Apr 1813 a Carroll co, d. 1852. Ch b. there.

1. Edward Lee Conger..... abt 1846-- --Miss Cain
2. Benjamin Neal Conger..... 1848-- 1863--

JOSEPH CONGER 1692 & MARY MARSH**********

JOSEPH CONGER, b. 17 May 1692, Woodbridge, N-Jr, son of JOHN BELCONGER & SARAH CAWOOD, apparently was md to MARY MARSH. Probable issue:

1. Joseph Conger..... abt 1724-- Aug 1820--Hannah Pepper
2. John Conger..... abt 1726-- Dec 1767--Sarah Tuttle
3. Elizabeth Conger..... 1728-- --John Baldwin
4. James Conger..... abt 1734-- --

Joseph Conger lived at Woodbridge for many years, and it is likely that he di there.

He is mentioned in his father's will, dated 11 Jan 1710, in which he was given h father's freehold rights, in the town of Woodbridge, and was also allowed to occupy eastern portion of the farm for ten years after the decease of his father, and to ha the use of all tools, carts, plows, etc., he being to equal expenses in their repair as long as he lived on the place.

That portion of the land that he was allowed to live upon, had been devised to hi younger brother Benjamin,who at the time of the dating of the will,was about ten yea of age, being born about 1700.

The permission given to Joseph to live on the land might indicate that he was ma- ried, in which event his wife must have been born as early as he was--1792. Howeve Joseph Conger was mentioned in the will of John Marsh of Rahway, as being the husba of the testator's grand-daughter Mary, which might indicate that she was rather old o have been named as a grand-daughter of a man living as late as 1739, the date of e will, unless she was the second wife of Joseph Conger.

Charles L. Conger said there were four unattached Congers of the period, namely, Jseph of Sherman, Conn., John of Hanover, Morris county, N-Jr, Elizabeth, who married Jhn Baldwin, and James, whom he listed as being children of Joseph Conger (1692). They wre all born between 1714 and 1720, except that James was born about 1734, and may be te issue of a second marriage of Joseph Conger.

His reasons for assuming that they were the children of Joseph Conger is by elimiiation. To begin with, there is no New Jersey record of any sort showing the birth of ason or daughter to Joseph Conger, but as a result of the elimination of all known prental contenders of that time, it is assumed the four above-named Congers were the cildren of Joseph Conger.

On 2 Nov 1712 Joseph Conger, together with a number of other freeholders of the twn of Woodbridge, gave a power of attorney to three of their number, viz. John Bishop, Tomas Pike, and Adam Hude, to sell as much of their land as will bring fourty pounds, wich was to be applied to the cost of a lawsuit being carried on in the name of John Pke, in defense against paying Quit-rents (New Jersey Deeds-C-2-86).

The Middlesex county court records show that in 1714 there was a case on trial, Jhn Brock vs Joseph Conger. No particulars were given.

On 23 Aug 1716 there was laid out to James Clarkson, Jr., 5 acres of land in Rahwy, "it being half a third division lot in Woodbridge, which the said James Clarkson prchased of Joseph Conger". (W.T.R.A-25)

On 13 Mar 1735 Joseph Conger witnessed the will of John Moore of Woodbridge.

On 14 Mar 1737 it was voted "that the committee appointed to manage the school lnd shall pay to Joseph Conger the sum of four pounds and ten shillings out of the rnt of the said school land, it being the sum agreed upon by Henry Freeman and Joseph Boomfield, appointed for the purpose". (W.T.R.-B-8)

JSEPH CONGER abt 1726 & HANNAH PEPPER**********

JOSEPH CONGER, b. abt 1726 at Woodbridge, N-Jr, d. Aug 1820, bd at First Presbytrian Church at Newark, supposedly son of JOSEPH CONGER 1692 & MARY MARSH, was md 20 Ot 1746 by Ephraim Hubbell, J.P, in the North Society of New Fairfield, to HANNAH PPPERS, who d. 12 Feb 1809, bd with Joseph. Known issue:

1. Joel Conger.....	abt 1750--		--Anna Holister
2. Elijah Conger.....	24 Jun 1755--		--Martha Leach 7 Mar 1781
3. Hannah Conger	abt 1753--		--John Burgess
4. Joseph Conger.....	7 Mar 1758--	8 Dec 1842	--Phoebe Eggleston
5. Ephraim Conger.....	abt 1760--		--Experience Eastman
6. Ezra Conger.....	abt 1762--		--
7. Jessie Conger.....	abt 1764--		--
8. Abiah Conger.....	abt 1766--		--Seth Scovel

Joseph Conger was the first known descendant of John Conger (primus) to leave New Jrsey, and the date of his removal is unknown, except that it was prior to 20 Oct 1746. Te date of his death is also unknown, except that it was prior to 1790, when the first US. census was taken, at which time he was not listed as being the head of a family in Cnneticut or anywhere else that we know of. Little is known concerning him other than hs marriage to Hannah Pepper at New Fairfield, Conn.

In 1757 Joseph was a member of Captain Dickenson's 12th Regiment, Conneticut Mil - iia. The length of service, or where it took place, is unknown. Whether or not he hd service in the Revolution is unknown, but he died during this period.

Joel Conger lived and died in New Fairfield, but some of his children moved to Cincnnati, Ohio. Elijah Conger lived in Conn. and drew a pension from the US in 1832.

JSEPH CONGER 1748 & RHODA & SARAH LAMPSON**********

JOSEPH CONGER, b. 11 Dec 1748, Hanover, N-Jr, d. 1820 Knox co. Ohio, son of JOHN CNGER 1724 & SARAH TUTTLE, was md first to RHODA, by whom he had issue:

1. James Conger..... 5 Mar 1775-- 1805--

Joseph's 2nd wife was SARAH LAMPSON, b. 10 Jan 1751, Hanover, d. 10 Sep 1823, Knox co. Ohio. Ch b. Mendham, Morris, N-Jr.

1. Rhoda Conger.....20 Apr 1778--16 Sep 1821--William Lewis
2. Jane Conger..... 6 Apr 1782-- 8 Mar 1817--Abraham Lyon
3. Hannah Conger..... 1785--25 Jan 1851--John Lewis
4. Daniel Conger.....24 Dec 1787-- 4 Nov 1845--Betsey Roberts
5. Charlotte Conger..... 6 Jun 1790--29 May 1865--Eliphalet Lewis
6. Thomas Conger.....20 Aug 1794--13 Jul 1849--Sarah Roberts

William Lewis was the son of James Lewis 1747-1819 & Abigail Douglas. Perhaps John and Eliphalet were his brothers.

Joseph Conger was the fifth signer of the Articles of Association of the Freeholders and Inhabitants of Pequannock Township, Morris county, New Jersey in May 177((NJ Archives Vol X, pg 717). In 1784 he was one of the Prorpietors of a school taugh by George Harris, at Rockaway, Morris county, N-Jr. Among the scholars at this schoo were James and Rhoda Conger, children of Joseph Conger (History of Morris county, pag 340.). Joseph was a member of the Rockaway Church in 1779. This leaves your compile to believe that Rhoda was the child of Joseph's first wife, named Rhoda.

He, without doubt, removed from Morris county to Knox county, Ohio, prior to the death of his unmarried son James, because had he been in New Jersey he would probabl probated the estate himself.

There is no record of administration of the estate of James Conger, other tha the inventory, taken 28 Oct 1805 and sworn to 2 Nov 1805 by Thomas Mann and Willia Ross, Jr.. The estate showed a valuation of $69.12. There is no further record of th son James and the tradition among the descendants of his father is that he died un married.

JOSEPH CONGER 1758 & PHOEBE EGGLESTON**********

JOSEPH CONGER, b. 7 Mar 1758, New Fairfield, Conn, d. 8 Dec 1842, Stockwell, Oneid N-Yr, son of JOSEPH CONGER 1726 & HANNAH PEPPER, was md at North East, Dutchess, N-Yr to PHOEBE EGGLESTON, b. 24 Feb 1762, North East, d. 14 Apr 1833, Stockwell, dau of Samuel Eggleston & Hester Buck. Had issue:

1. Jesse Conger.....21 Oct 1784--10 Apr 1866--Delight Benedict
2. Abel Conger..... 8 May 1786--27 Dec 1872--Junita Peck
   Harriet Keith
3. Parley Conger..... 6 Aug 1788-- 6 May 1865--Polly Loggins
4. John Conger.....23 Aug 1790-- 1793--

T 5. Infant son.....17 Jun 1792--stillborn

T 6. Infant son.....17 Jun 1792--stillborn

8. Roswell Conger.....21 Sep 1793--29 Dec 1865--Eunice Gilbert
9. Susan Conger.....29 Feb 1796-- --
10. Elijah Conger.....11 May 1798--18 Jun 1871--Melinda Livermore
11. Cynthia Conger.....13 Jun 1800-- 7 Sep 1876--Abner Stockwell
12. Eunice Conger.....22 Apr 1803--18 Apr 18_5--(05 or 65?)
13. Joseph Conger..... 3 Nov 1805--

In 1776 Joseph Conger served as a private in Capt. William Hubbell's company (Col. David Waterbury's Regt of Conn. Volunteers, and may have served in other Connet cut forces. In the same company there was a Jesse Conger serving. He was probably e brother of Joseph, for whom there is no further record, unless he was the Jesse Cong who removed to Cincinnati, Ohio.

After his marriage to Phoebe Eggleston he apparently remained in that vicini for some time. When the first U.S. census was taken in 1790 he is shown as being t head of a family in Columbia, New York, at which time the family consisted of one ma over 16, himself, three males under sixteen (Jesse, Abel and Parley), one female ov sixteen, his wife. He removed later to Stockwell, Oneida county, N-Yr, where he died

ABSTRACT OF PENSION S 9223, JOSEPH CONGER

At Utica, Oneida county, New York July 20, 1832, Joseph Conger aged 74, a resident o Sangerfield, Oneida county, New York stated that he was born in 1758 at New Fair-ield, Connecticut.

In the fall of 1775, while a resident of New Fairfield, Connecticut, he enlisted i Captain Gaylor Hubbell's Company, William Phelps, Lieutenant and spent the winter in Nw York where he was discharged. In April 1776 he again enlisted at New Fairfield, Connecticut for 6 months but was in a hospital in New York and being unable for duty ws discharged.

In 1777 he was drafted in the Connecticut State Militia, Amos Hubbell, Lieutenant ad went to Phillippes Patent of the Hudson River under Captain Hubbell and Lieutenant Pelps.

He lived in New Fairfield until after the war and then removed to Columbia county, Nw York, now the town of Ancram and resided there 12 years and then to Paris, Oneida cunty, New York. For the past 14 years he has resided at Sangerfield, Oneida county, Nw York.

Mercy Sturgis, of Clarendon, Orleans county, New York, aged 59, the 19th day of Jne last says that she is a sister of Joseph Conger and lived in her father's family wth him when he was in the war at New Fairfield, Connecticut and remembers that he cme home sick.

Aaron Stafford, a farmer, residing 4 miles from Joseph Conger in Sangerfield, N.Y. ws a character witness and stated that Joseph Conger was reputed to have been a Rev-cutionary soldier.

8 months, 14 days service allowed. $28.20 per annum. Certificate issued May 29, 133 at Sangerfield, N.Y. $70.50 paid.

JOSEPH CONGER 1761 & HANNAH VAN RIPER**********

JOSEPH CONGER, b. 31 Mar 1761, Newark, Essex, N-Jr, d. 17 July 1820 at Newark, son of DAVID CONGER 1740 & MARY ELLISON, md HANNAH VAN RIPER, b. 1765, Newark, d. there 4 Oct 1848. Ch b. Newark:

1. Abby Halstead Conger..... Nov 1786--29 Oct 1787--
2. Lewis LeCount Conger..... 1788-- 6 Jan 1810--
3. Abby Halstead Conger..... 3 Oct 1789--22 Sep 1873--Richard Butler
4. Deborah Conger..... 9 Sep 1791--13 May 1867--Abner Campbell

Joseph Conger's will, dated at Newark, 23 Feb 1816 and probated 24 July 1820, aves wife Hannah $500.00, etc.. To daughters Abby Conger and Deborah, wife of Abner ampbell, he left suits of mourning, and to Abby, $1,000, he having already given that mount to Deborah.

Son-in-law Abner Campbell was to have the mortgage against his property then held r J.C. cancelled.

Codicil dated 27 Sep 1819 left to parents David and Mary Conger, $40.00 annually. Rev. James Richards, in trust for the education Society of the Presbyterian Church n U.S.A., formed at New Brunswick in Nov, $250.00.

Executors, Brother Obediah, and Friend Aaron Nichols. Witnesses, Ellison Conger, oses Munn and Apphia Pierson. The estate was inventoried at $4,834.50 by Isaac Nich-ls and Moses Smith on 4 Nov 1820.

Joseph bought land at Newark from Nehemiah Lindsley on 24 Dec 1793. Mrs. Joseph onger (presumably Hannah) ran a school in Newark in 1784--still in existence in 1800. he was founder and manager of the Newark Female Charitable Society in 1803--which is robably the reason Joseph left her only $500.00. The family residence was on the outh side of Market Street and east of Broad Street, which was torn down in 1906.

Inscriptions from the monumental stone in Newark Cemetery: Conger, Abby Halstead, au of Joseph and Hannah, d. 29 Oct 1787, aged 11 months and 6 days.

Title of the discourse delivered 14 Jan 1810 at Newark occasioned by the death of ewis LeConte Conger, A.M.. A member of the Theological Seminary at Andover, who died t that place 6 Jan 1810. By James Richards, A.M. Pastor of the PresbyterianChurch in ewark, N.J. Printed and published by E. B. Gould in 1810. It is a splendid eulogy of

a young man of brilliant promise. There is a copy in the N.J. Historical Library. Lewis LeConte Conger graduated from Princeton, B.A. in 1806; A.M. 1809.

Joseph Conger was a merchant and "tallow chandler" (soap maker).

JOSEPH CONGER 1787 & PATTY BULL or MARTHA NICHOLS**********

JOSEPH CONGER, b. 3 Jan 1787, Hinesburg, Vt, d. 1861, West Bangor, N-Yr, son of ASHER CONGER 1761 & MARY ANN STAFFORD, md PATTY BULL, b. 1783, d. 14 Dec 1851 at West Bangor. However, this seems to be the only Joseph Conger who could have married MARTHA NICHOLS on 22 Feb 1807 in Huntingdon, by a J.P.. Perhaps Patty was a second wife.

1. Mary Ann Conger.....19 Dec 1807--23 Oct 1893--Paulice Kingsley
2. Julia Conger..... 1810-- 9 Mar 1858--Samuel Thomas
3. Asher Conger.....16 Aug 1816-- 9 Jul 1892--Abigail Baker
4. Naomi Conger..... 1819--28 Dec 1889--Warren Tower
5. Kate Conger..... 1824--28 Jun 1884--Stoten Lawrence

JOSEPH CONGER 1805 & ELECTA HAMMOND & CORNELIA SHALOR**********

JOSEPH CONGER, b. 28 Feb 1805, Grandville, N-Yr, d. 18 Feb 1874 at Cortland, N-Y son of JOHN CONGER 1779 & HANNAH CHANDLER, was md 3 Dec 1829 at Marathon, N-Yr. to ELECTA HAMMOND, b. 10 Mar 1806, Marathon, d. 14 Mar 1866, Cortland. Had issue:

1. (John) SIDNEY Conger..... 1 Sep 1830--22 May 1907--Susan DeClerg
2. David Conger.....26 Sep 1833--17 Apr 1899--Elizabeth Palmer
3. Harmon Conger.....10 Dec 1835-- --Biny Andrews
4. Daniel Bordman Conger.....10 Jun 1838--13 Jun 1883--Lydia J. Russell

Daniel and Lydia had no issue. Born at Freetown, N-Yr, she died 13 Jan 1888.

JOSEPH CONGER abt 1832 & MALVINA FOSTER & MARY HEATH**********

JOSEPH CONGER, b. abt 1832, Collins, N-Yr, son of NOEL CONGER 1802 & BETSY SHERMAN, md MALVINA FOSTER and MARY HEATH; mother of his children not identified.

1. Elnora Conger..... abt 1855-- --
2. Melvin Conger..... abt 1858-- --A. Haskell
3. Charles Conger..... abt 1860-- --V. Kester

JOSEPH CONGER 1839 & PHOEBE ALEXANDER**********

JOSEPH CONGER, b. 10 Apr 1839, Newark, N-Jr, d. there 27 Apr 1905, bd Fairmont (?) son of WILLIAM CONGER 1802 & MARY ANN BAXTER, md PHOEBE ALEXANDER who d. 1922. Phoebe had a daughter b. 24 24 Sep 1886. Joseph was a salesman.

1. Elizabeth A. Conger..... 3 Apr 1872--15 Jan 1887--
2. William Edward Conger..... 1875-- --Henrietta Taylor
3. Caroline Conger..... 1877-- 1945--William Furniss
4. James Walter Conger..... 1879-- 1951--Alice
5. Joseph Livingston Conger.....15 Feb 1880-- --
6. Etta Conger.....14 May 1881-- --Joseph Reiss, 1917
7. Laura Conger.....14 Sep 1883-- --Howard Frank, 1917
8. Eva Lenore Conger..... 1885-- 1963--Clyde Nichol
9. Adelaide Conger..... 1887-- 1964--Cortland Furniss
10. Josephine Conger..... 9 Feb 1887-- 1964--Frank Ingeman
11. John Herbert Conger.....12 Sep 1891--23 Jun 1967--Genevieve Walsh

JOSEPH CONGER 1867 & RACHEL BELL LIGHT**********

JOSEPH CONGER, b. 17 Jan 1867, d. 29 May 1950 at Fleming, Colo, son of HUDSON B. CONGER 1836 & NANCY FORT, was md 23 Mar 1890 at Wallace, Neb, to RACHEL BELL LIGHT, b. 27 Jan 1872, Vincennes, Ind, d. 9 May 1955, Fleming, Colo, dau of James Light & Luc-

nda Moore. 1st 2 ch b. Wallace, Neb; others at Madison, Neb.

1. Bessie Valneta Conger.....11 Dec 1890-- --Samuel E. Hartford 25 June 1908
2. Elmo Raymond Conger.....15 Nov 1892-- --Sylvia C. Atkins
3. Cecil Ward Conger..... 7 Apr 1895--30 Jan 1959--Nellie 9 Feb 1916
4. Leola Mae Conger.....31 Jan 1897-- 5 Apr 1897--
5. Burton Harlin Conger.....17 Oct 1898--19 Aug 1968--Marjorie Porter
6. Wallace Edward Conger..... 4 Apr 1894--13 Aug 1916--
7. Alden Vern Conger..... 7 Apr 1908--23 Dec 1956--
8. Florence Ethel Conger.....13 Sep 1909-- --Herning Laurence 29 Aug 1942

Elmo Raymond Conger wrote: "Dad (Joseph) never said anything about his family. s mother disappeared when he was real young. His grandmother (maternal?) took care the three boys, John, Lee and Joseph until her death, which happened when they were ite young. Then they were taken by a family in Iowa--Dow's, I think their name was, til they were able to fend for themselves. Don't think the Dows were any kin to the mily, and I think they lived in the vicinity of Villisca, Iowa."

OSEPH A. CONGER 1859 & MARY MIXON**********

JOSEPH A. CONGER, b. 1859, Grg, son of ABRAHAM BENJAMIN CONGER 1797 & RENEE WILLIS, d MARY MIXON. Had issue, b. at Monteil, Grg:

1. Joseph Walter Conger.....28 Mar 1884--30 Dec 1960--Carrie Griffin
2. Mark Hilton Conger..... -- --
3. Lulan Conger..... -- --

OSEPH ALBERT CONGER 1866 & CATHERINE ELMIRA RUSSUM**********

JOSEPH ALBERT CONGER, b. 18 July 1866, Chariton co. Mo, d. 15 July 1931 at Sumner, hariton, Mo, son of GEORGE WASHINGTON CONGER 1829 & ELIZABETH CATHERINE BROWN, was md 3 Feb 1889 at Guthrie, Okla to CATHERINE ELMIRA RUSSUM, b. 8 Feb 1873 at Collins, Mo, . 17 Oct 1950, dau of J. A. Russum & Mary Ann Brown. 1st 3 ch b. Sumner, Mo; others t Jackson co, Okla, near Thomas.

1. Albert Lonzo Conger..... 4 Aug 1892-- 8 Oct 1961--
2. Millard John Conger.....30 Jul 1895-- 1918--unmd (WWI)
3. James Harvey Conger..... 2 Sep 1897-- 4 Feb 1969--Ruth C. Rosser
4. Laura L. Conger.....22 Nov 1898-- --unmd
5. Bessie Catherine Conger.....11 May 1904-- --Mr. Riddle
6. Jester Cedric Conger.....31 Mar 1907-- --

Laura L. Conger wrote that the family moved from Missouri when she was 18 months ld, and went back when she was 29. She and Bessie reside at Oxnard; Jester lives at lustee, Okla.

Catherine Elmira Russum Conger was interviewed by the Works Progress Administra- ion on 22 May 1937 for the Indian-Pioneer History Project for Oklahoma. This report s in the Indian Archives of the Oklahoma Historical Society. It is as follows:

My mother died when I was about twelve years old, and father married the second ime about a year later. He only lived three years after his second marriage. At this ime we broke up housekeeping and I went to live with my brother in northern Missouri. was sixteen years old. I lived with him until I married three years later.

I married Joseph Albert Conger at Guthrie, Oklahoma, the 23rd day of February in 1889. We went back to Missouri and lived there for about ten years.

When we made another start for Oklahoma, we had a good wagon and teams. Altho it was a good outfit, and we had money to make the trip and keep us until we could get work or make a crop,it didn't keep us from having hardships all along the way.We were in constant fear of the Indians and wild animals. We came alone, and the only weapon we had was a Parker Gun, which is now ever one hundred years old. We also had a good

watchdog. One night when we were camped not far from Blue Jacket (this was northwest of Guthrie), we heard what was either a wild cat or panther. I was so frightened that I sat up all night. I was afraid they would harm or carry one of the children away.

On our way we had to cross the Arkansas, Missouri and Grand Rivers. We crossed the Arkansas and Grand on ferryboats, and the Missouri on a steamboat.

We found our first work in Custer county at a little place called Seven Oaks; I do not think this place is there now. We got a farm with a dugout. It had a dirt floor and we had to carry water; but found wood plentiful in the canyons, although it was very difficult to get it out. It was free for the settlers, and as money was scarce the neighbors would go in groups to cut and haul it out.

We stayed in Custer County two years, raising cotton and corn. We made good crops, but had to take the cotton to Weatherford or Independence to get it ginned. We paid twenty cents per bushel for our seed corn.

After our second year we decided to go farther south and file on some land. We came to our present location, nine miles northwest of Olustee, Jackson county, Oklahoma at that time part of the Indian Territory. My husband bought a relinquishment, the E of the NW$\frac{1}{2}$ and the W$\frac{1}{2}$ of the NE$\frac{1}{4}$ of Section 27, township 2N of Range, 22 WIM. We had small shack on the farm twelve by fourteen feet, which we made into a half dugout. We had to get our water from a nearby well.

Our first post office was two miles north of Olustee at a gristmill, run by a man named Lee, and was called Lee's Mill. The name was soon changed to Victory, and we then got our mail only once a week.

I didn't seem to learn how to keep a dirt floor clean. I took sacks and sewed them together, put down a layer of straw and put my sack carpet over this, which made a very nice covering, or so it seemed to me at that time, and made the work so much easier.

I bought three Plymouth Rock hens, and one rooster. I had no poultry house, so my husband, not having any material with which to build nests and coops, hauled some large smooth stones and made some very substantial nests. By buying some eggs to set I raised one hundred and eighteen chickens the first year.

Our school was one - roomed rock school, five miles south of our farm, and all the school we had. The children had to walk that far; that is, all except the two girls who got to go to Olustee two years. The building is still standing, but not in use.

I had two boys who fought in the World War. Millard J. Conger was in Co. A., 133rd Infantry and he died while on his way to France from influenza and pneumonia. The body was buried at sea.

Albert L. Conger, 8th Reg, Fort Crockett, United States Marines. One boy is in California, one in Colorado, two at Olustee Route 2, one daughter is living at home with me, and the other lives two miles west of me on a farm.

I have always worked hard. I made my own soap, made dye out of sumac berries and walnut hulls, by boiling them in a sack. I would then stain by putting my cloth in the juice, and boiling until of the right shade. I put salt in to set the color. I knitted all of my stockings and gloves. I never had a pair of store-bought stockings before I was sixteen years of age. I helped my mother spin and weave.

But I think that of all my life's hardships, the worst was on September 18, 19[illegible] when I lost everything I had in a Western Oklahoma cyclone. This loss I estimated to be about $3,000. One of the freaks of the storm was the fact that it picked the feathers from some of the turkeys clean enough for the market. I had one of the neighbors haul away the dead turkeys and chickens in his grain wagon. There was a big load. I lost all of my furniture, new plow tools--well, just everything I had. We saw it coming and got in the dugout. I have not bought back any furniture, only necessities. I do not want any more.

It has been very difficult at times for me to make a living on my little farm, rear and educate my children; but I found in an early day that my farm had isin-glass deposits, which when cleaned, and heated made a substance when ground as white and fine as flour. I learned to make plaques, which I sold to visitors, and took the money to buy groceries, and by some hook and crook I have managed to stay and carry on, as many

de pioneer mothers have done before me.
ubmitted by Wilma, wife of Robert Angelo Conger 1934.)

E BARNEY CONGER 1935 & HUTSUKO NAKADA**********

JOE BARNEY CONGER, b. 26 Aug 1935, Nashville, Berrien, Grg, son of OLIVER CLEVELAND NGER 1912 & VERA SINGLETANY, was md 5 Jan 1956 at Okinawa to HUTSUKO NAKADA, b. 9 t 1933 at Naha, Okinawa, dau of Eigu Nakada & Kumbar. Hutsuko was a shrimp peeler. s: 7514 Tide Water Trail, Tampa, Fla 33619. 1st ch b. Okinawa; 2nd at Tampa.

1. Betty Sue Conger.....19 Jul 1956-- --
2. Bonnie Nae Conger..... 7 Feb 1958-- --

JSEPH BENJAMIN CONGER 1923 & MARY HELEN PORTER**********

JOSEPH BENJAMIN CONGER, b. 2 May 1923, Carnesville, Grg, son of JOHN TALMADGE CONR 1880 & MARGARET ANN SKELTON, was md 18 Apr 1947 at Atlanta to MARY HELEN PORTER, b 9 Oct 1922 at Newborn, Grg, dau of William Robert Porter & Bertha Wheatley. Joseph i a fieldman for Pet, Inc.Res: 412 College St, Janesboro, Tenn, 37659. 1st ch. b. at Ahens, 2nd at Royston, Grg; others at Johnson City, Tenn.

1. Joseph Benjamin Conger..... 8 Aug 1949-- --
2. John William Conger..... 2 Aug 1951--15 Jun 1963--
3. Mary Ann Conger..... 9 Oct 1952-- --
4. Frances Conger.....15 May 1955-- --
5. Margaret Conger.....30 Dec 1956-- --

JSEPH CLINTON CONGER 1868 & SALLY THOMPSON & MATILDA DICKERSON**********

JOSEPH CLINTON CONGER, b. 24 May 1868, Gibson co Indn, d. 17 Mar 1935 at Marmaduke, Ceene, Ark, son of COMMODORE PERRY CONGER 1839 & LUCINDA PHILLIPS, was md 1st to SALI THOMPSON. Had issue:

1. Eve Conger..... abt 1890--age 12 --

Joseph's second wife is unknown. Had issue:

1. Zera Conger.....25 Jul 1903-- --Marlin Puckett 27 Apr 1923

Joseph's third wife was MATILDA DICKERSON, b. 14 July 1885, Beachgrove, Green,Ark, d 19 Oct 1929 at Marmaduke. She was a Nazarene; Joseph United Brethern. Issue:

1. Finis Thomas Conger..... 6 Mar 1907-- --Beulah Smith, 1927
2. Fannie Conger..... 2 Sep 1909--- Dec 1911--
3. William Charles Conger..... 1 Apr 1912---24 May 1959--
4. James Rufus Conger.....27 Aug 1914-- --Mildred Weatherly July 1939
5. Robert Perry Conger..... 4 Feb 1917-- --Imogene Phipps
6. Ella Mary Conger..... 3 Jan 1920-- --J. T. Weatherly
7. Della May Conger..... 1 Oct 1922-- --Marvin Brewer 5 Dec 1946
8. Alta Nellie Conger.....11 Dec 1925-- --Ellis Wheat 7 Mar 1957
9. Larine Helen Conger.....28 Dec 1927-- --Charles Hass 2 June 1946

OSEPH E. CONGER 1865 & MARGARET M. BUSSARD**********

JOSEPH E. CONGER, b. 29 Sep 1865, Preble co Ohio, d. at Eaton, Ohio, son of JOHN EWTON CONGER 1832 & LOUISA KENNEDY, was md 23 Mar 1900 to MARGARET BUSSARD, b. 6 Mar 868. Had issue:

1. Edna L. Conger.....25 Dec 1905-- --

JOSEPH HAROLD CONGER 1896 & NELLIE COOPER ROSE**********

JOSEPH HAROLD CONGER, b. 1 Jan 1896, Columbia, S-Cr, son of EDMUND DE RUYTER CONGER 1857 & HARRIET WELLS GILLINGHAM, was md 29 Oct 1919 at Henderson, Vance, N-Cr, to NELLIE COOPER ROSE, b. 26 Aug 1897 at Henderson, dau of George Andrew Rose & Martha Leah Perry. Joseph is an oil distributor; both are Episcopalians. Res: 105 W. King, Edenton, N-Cr, 27932. 1st ch b. Henderson, others at Edmonton, N-Cr.

1. Joseph Harold Conger.....18 Sep 1921-- --Ruth Waters Bond
2. Martha Leah Conger..... 1 Jan 1928-- --Joseph Clarence Lear
3. Harriet Gillinghma Conger..... 8 Aug 1934-- --Dr. James B. Glover 25 Aug 1956

Martha Conger and Joseph Leary weré md 5 Nov 1949; had Joseph Clarence Leary b. 1 Oct 1951 and Edmund Conger Leary b. 1 Oct 1955.

Harriet Conger and James Glover had James Bunyan Glover b. 30 Jan 1958 and John Conger Glover b. 14 Feb 1962.

JOSEPH HAROLD CONGER & RUTH WATERS BOND**********

JOSEPH HAROLD CONGER, b. 18 Sep 1921, Henderson, Vance, N-Cr, son of JOSEPH HAROLD CONGER 1896 & NELLIE COOPER ROSE, was md 12 Apr 1947 at Tarboro, Edgecomb, N-Cr to RUTH WATERS BOND, b. 4 Aug 1923 at Tarboro, dau of Lynn and Ruth Bond. Joseph is wit TEXACO. They are Episcopalians. Res: 105 W. King, Edenton, N-Cr, 27932. Issue:

1. Joseph Harold Conger.....10 Apr 1948-- --
2. Ruth Bond Conger.....18 Feb 1950-- --
3. Lynn Bond Conger.....14 Nov 1959-- --

JOSEPH JACKSON CONGER 1859 & ELLA MINOR FURMEISTER**********

JOSEPH JACKSON CONGER, b. 6 Mar 1859, Canton, N-Yr, son of ELI B. CONGER 1825 & SARAH HARRIMAN, was md 14 May 1885 at Cedar Rapids, Iowa to ELLA MINOR FURMEISTER, b 15 Jul 1859, Mount Vernon, Ohio. They adopted Glenn Marvin below:

1. Glen Franklin Conger..... 6 Dec 1895-- Apr 1962--Myrtle I. Madson

JOSEPH JAMES CONGER 1868 & LUCY BRACE**********

JOSEPH JAMES CONGER, b. 26 Nov 1868, Picton (?) Canada, d. 10 Jan 1931, St. Paul Ramsey, Minn, son of STEPHEN BENSON CONGER 1834 & ELIZA BOLTON, was md 7 Nov 1894 at St. Paul to LUCY BRACE, b. 2 Jan 1870, Fillmore co. Minn, d. 26 Nov 1942 at St. Paul dau of Calvin Brace & Jane (?) Atwood; both bd Roselawn Cem. Joseph was a druggist; Lucy a registered nurse. Ch b. St. Paul:

1. Stephen Brace Conger.....15 Apr 1899--27 Sep 1941--Daphne Wagner
2. Josephine Atwood Conger..... 8 Nov 1907-- --Russell Howard Ewer

Josephine Conger and Russell Ewert were md 16 Aug 1930. He d. 23 July 1948. Had sons (1). Russell Howard Ewert, b. 7 Mar 1935, md 31 Aug 1957 to Marilyn Norgard and had ch. Russell Howard Ewert b. 20 July 1958, Ann Elizabeth Ewert b. 26 May 1961, an Stephen David Ewert b. 6 Aug 1964; (2). David Conger Ewert, b. 29 Apr 1937, md 22 Jue 1959 to Rhoda Klingeman and had Kira Annette Ewert b. 25 Nov 1963, and Christopher David Ewert b. 30 July 1965.

JOSEPH JONAS CONGER 1866 & CAROLINE LONG**********

JOSEPH JONAS CONGER, b. 19 Aug 1866, Lawrenceville, Gwinett, Grg, d. 28 Dec 1959 at Griffin, Spalding, Grg, bd. Palmetto, Fulton, Grg, son of ZACHARIAH CONGER 1829 & PAMELA DAVENPORT, was md 17 Dec 1885 at Lawrenceville to CAROLINE LONG, b. 13 Aug 185 at Lawrenceville, d. 5 Jan 1944 at Griffin, bd. Palmetto, dau of Jesse L. Long & Mar A. Donaldson. Ch b. at Palmetto:

1. Leonard Conger..... Oct 1886-- 1887--
2. Ada Belle Conger.....26 Jan 1888-- Dec 1963--unmd
3. Maude Conger.....20 Mar 1890-- --Henly H. Beall
4. Casper PARKER Conger.....26 Mar 1894-- --Annie Gardner (?)
23 Oct 1923

5. L. Z. Conger.....12 Jan 1896-- 1896--
6. Albert Bell Conger.....26 Feb 1898-- --unmd
7. Katie Conger..... 8 May 1899-- 1900--
8. Ruby Conger..... 8 Sep 1901-- --Walter Roy Cornwell
18 Dec 1926

9. Max Conger.....17 Jan 1904-- --Eunice Opal Kierbow
10. Joe Conger..... 7 May 1906-- 1906--
11. Mary Conger..... 6 Apr 1892-- Oct 1968--Thomas Patrick,1931

Joseph Jonas Conger enjoyed hunting and fishing, and billiards. He died at the of 94. At his annual birthday dinner, over 100 relatives attended each year. His ldren, grandchildren, great grandchildren, and great-great-grandchildren are still ery close family group.

Willa Dean Beall Eves, g-dau of Maude, said her g-grandfather's name was really osephius", according to his marriage record. She said she can remember him telling t three Conger brothers originally came from Ireland.

Y: "My name is Joseph Jonas Conger. Jonas is for my grandfather, Jonas Conger. My cher was Zachariah Conger. Was older than Simeon Washington. I do not know my grand-cher's name. I never knew her. Zachariah Conger was a brother to Benjamin Conger l Simeon Washington Conger. Uncle Ben was the oldest and he fought in the Indian r and helped drive the Indians out.Dad and his other brother was in the war from 1861 til it was over. Zachariah's first wife was a Miss Finley. I don't know her first me. They had one son and his name was William or Willie. His mother was from Cobb unty. Zachariah's second wife was Pamela Davenport Parks. Her first husband was n Parks. He died and she married Zachariah. They had three children. I was the lest, born August 19, 1866. Twin sisters Mary and Martha were born 1871 (Feb),Martha ed and Mary lived to be old. She married John Teate.

"Zachariah was born 12 March 1828. Died November 11, 1901. Zachariah's first fe died during the war. Zachariah's sister Anna married Bill Finley. Bill Finley s a brother of Zachariah's first wife. William (Zachariah's son by his first wife) rried Nancy Anders or Andrews. They had one boy. He lives in Atlanta, Ga."

SEPH KEITH CONGER 1935 & LORETTA BRIDGET **********

JOSEPH KEITH CONGER, b. 13 Jan 1935, Muncie, Delaware, Ind, son of JOSEPH WILLIAM NGER 1902 & MARY ALICE PITTENGER, was md 26 Dec 1953 at Indianapolis, Marion, Ind,to RETTA BRIDGET , b. 7 Dec 1934 at Detroit, Mchg, dau of Charles Bridget & Anna Awish-. Joseph operates a chemical plant. Res: 1046 Redondo, Houston, Txs 77015. 1st & d ch. b. Brazil, Ind, 2nd at San Diego, Clfr, 4th at Lafayette, Ind, 5th,Houston,Txs.

1. Deborah Ann Conger..... 5 Dec 1954-- --
2. Mary Katherine Conger.....24 Mar 1956-- --
3. Brenda Jeanne Conger.....28 Sep 1957-- --
4. Douglas Keith Conger.....13 Sep 1958-- --
5. Joseph Wayne Conger.....16 Dec 1961-- --

SEPH (JONAS?) P. CONGER 1813 & SARAH MURPHY**********

JOSEPH (or JONAS) P. CONGER, b. 11 Dec 1813, Cortland co. N-Yr, d. 17 May 1906 at ams co. Neb, son of BENJAMIN CONGER 1785 & SUSANNA HALL, was md in 1848 to SARAH URPHY. Had issue:

1. Omer N. Conger.....24 May 1849-- --Margaret A. Jackson
2. Fidelia Conger..... -- --
3. Damon Hamlin Conger.....28 Mar 1855--17 Aug 1946--Jennie C. Osler

4. Harriet Conger..... abt 1857-- --Samuel McFeeley
5. Meleina Conger..... abt 1860-- 3 Sep 1927--Dr. J. W. Williams

Joseph P. Conger removed from Bureau county, Illinois to some place in Nebraska; from there to Colorado,and later back to Adams county, Neb, where he died at the home of his son Damon at Kenesaw.

Iva Conger Wessman recalled that her grandfather JOSEPH lived with her parents in Prosser, Neb, and died at the age of 94. The family travelled from Illinois to Nebraska in a covered wagon. Joseph was employed as a mechanic at the Round House for the railroad before moving to Colorado in 1906, when he became a rancher.

An obituary found in Damon's bible verifies he had a sister Meleina who died on 3 Sep 1927, the wife of Dr. J. W. Williams of Kenesaw, Neb.. Her age was estimated to be 78 years. She was survived by her daughter Mrs. Emma Brosins, five grandchildren three great grandchildren and one brother, Damon Conger of Colorado. She died at Hood River, Oregon. She may have been the above mentioned Fidelia, for whom there is no further record. The Charles L. Conger records have Joseph listed as Jonas.

JOSEPH WILLIAM CONGER 1902 & MARY ALICE PITTENGER**********

JOSEPH WILLIAM CONGER, b. 7 Nov 1902, Casey, Clark, Ill, son of CHARLES EVERETT CONGER 1880 & EMMA M. WATKINS, was md 7 June 1922 at Muncie, Delaware, Ind, to MARY ALICE PITTENGER, b. 23 Jan 1904, Muncie, dau of Jarvis K. Pittenger & Callie May Price. Joseph is a retired machinist. Res: Rt 1, Coal City, Ind, 47427. Ch b. Muncie:

1. Charles A. Conger..... 6 Jan 1924-- --Doris Ledbetter
2. Robert Duane Conger..... 9 Jul 1925-- --Virginia Bastain
3. Barbara Rose Conger.....25 Jun 1927--29 Jun 1927--
4. Loita Jeanne Conger.....18 Jul 1928-- --Carlyle D. Zimmer
5. Norma June Conger..... 4 Feb 1932-- --Claude L. Griffin
6. Joseph Keith Conger.....13 Jan 1935-- --Loretta Bridget
7. Mary Sue Conger..... 7 Feb 1936-- --Perry L. Gregg

JOSEPH WILLIAM CONGER 1941 & BETTE CRAWFORD & PAT WEAMES**********

JOSEPH WILLIAM CONGER, b. 20 Jan 1941, Little Rock, Arkn, son of SAMUEL WILLIAM CONGER 1905 & MARY NELL KANE, was md 17 Dec 1960 at Hamburg, Arkn, to BETTE CRAWFORD b. 1941, Monroe, La, dau of T. H. Crawford; div 1968. Had issue:

1. Sue Ann Conger.....14 Sep 1961-- --
2. Jon Conger.....13 Sep 1961-- --

The records do not say if the children were twins, or if there is a mistake in the birthdates. Joseph was md 4 Jul 1968 to PAT WEAMES, from Texas; no issue.

JOSHUA CONGER abt 1789 & MARIA LAQUER**********

JOSHUA CONGER, b. abt 1789, Rahway, Union, N-Jr, d. 21 Nov 1840, son of JOHN CONGER 1758 & PHOEBE SMITH, was md 24 Sep 1807, New York City, to MARIA LAQUER. 1st ch b NYC; others at Montgomery, Orange, N-Yr.

1. Margaret Elsworth Conger..... 6 Oct 1808--13 Dec 1863--James G. Clinton
   27 Dec 1826
2. John Smith Conger.....15 Dec 1812--20 Sep 1860--Cornelia Miserole
   Eliz. Van Amringe
3. Mary Conger.....14 Oct 1815--15 Apr 1833--
4. Andrew Conger.....23 May 1817-- Mar 1859--Emily Hurd
5. Katherine Ann Conger.....21 Jun 1820-- 1888--Alex Thompson
6. Eliza Reeves Conger.....14 Aug 1826-- 7 Sep 1872--Edward Chas. Genet
7. Pamela Ann Conger.....25 Nov 1830-- --William H. Warner

Margaret E. Conger and James Graham Clinton had a son, DeWitt Clinton, b. 1 July 1828. He was unmd; killed on filibustering expedition in Central America with Gen. Walker.

The Presbyterian Church at Good Will, Orange co., admitted "to the Lord's table" 1804, Febe Conger (Joshua's mother?) and Joshua Conger in 1810. Margaret was baptized 12 Mar 1809, and Andrew 11 Aug 1817.

CHUA CONGER 1773 & LUCINDA ROUNSEVAL**********

JOSHUA CONGER, b. 17 Oct 1773, Rowan co N-Cr, d. 28 Aug 1829 at Smith co. Tenn, son f JOHN CONGER 1734 & MARY ROSS, md LUCINDA ROUNSEVAL, b. 15 Mar 1775, S-Cr, d. 1856 at alb co, Tenn. Ch b. Rowan Co:

1. Eli Conger	16 Aug 1795--	abt 1831--	
2. John Conger	9 Jun 1798--	1843--	Jonca Pigg
3. Elizabeth Conger	22 Apr 1800--	--	
4. Isaac Conger	12 Mar 1802--	--	Malinda (Coffee?)
5. Elihu Conger	abt 1804--	--	
6. Elisha Conger	2 Nov 1805--	12 Mar 1895--	Nancy Tittsworth
7. William Conger	15 Jun 1808--	22 Apr 1854--	Mary Newell
8. Mary (Polly) Conger	18 Nov 1809--	--	William B. Coffee
9. Nancy Conger	18 Dec 1811--	--	
10. Delilah Conger	2 Feb 1814--	--	Joshua Coffee
11. Wiley Conger	3 Jun 1816--	--	
12. Nancy Conger	22 Aug 1818--	1863--	Andrew Jack Wallace

Joshua Conger had four slaves in 1820. His sons Eli and John appeared in this census as heads of their own homes.

According to the Charles L. Conger records, J. E. Conger wrote: "We have in our family two hammers that belonged to Joshua Conger and wife, one of them marked N.C. and the other S.C. I think Joshua Conger came to Tennessee and settled in Smith county, in the year 1800. He died August 28, 1829, in what was known as the Conger Bottom, on Caney Fork River, near the mouth of Smith Fork Creek, and was buried on the south side of Hickman Creek, about one mile above the bridge.

"Lucinda, his wife, was born March 15, 1775, and died about 1856, after being insane for several years, and was buried in what is known as the Conger Graveyard in DeKalb county on Caney Fork River, about one mile above the mouth of Holmes Creek."

Lucinda was living in the home of Andrew Wallace in 1850 in DeKalb county.

All the above-mentioned graves were moved to Mt. Holley Cemetery when Center Hill Dm was built near Smithville. (See Appendix, Joshua Conger 1773)

JSHUA CONGER abt 1818 & HANNAH BELL**********

JOSHUA CONGER, b. abt 1818, Smith co. Tenn, son of JOHN CONGER 1798 & JONCA PIGG, HANNAH BELL, who d. 17 July 1853 at Smith co. Had issue:

1. Sarah Jane Conger	23 May 1838--		Jepsa F. Paris 1 Apr 1858
2. John Conger	15 Aug 1840--	--	
3. Isaac James Conger	12 Aug 1842--	1870--	Elizabeth Hunt
4. Rebecca Conger	3 Jan 1844--	1868--	
5. Paulina (Perliny) E. Conger	12 Dec 1846--		James Paris, 11 Oct 64

OSHUA CONGER 1873 (See "Doss" Conger)**********

OSIAH CONGER 1763 & ELIZABETH CANFIELD**********

JOSIAH CONGER, b. 21 Dec 1763, Newark, Essex, N-Jr, d. 4 June 1832, son of DAVID ONGER 1740 & MARY ELLISON, md ELIZABETH CANFIELD, b. 1760, Newark, d. 15 Mar 1829 at ewark, dau of Thomas Canfield & Elizabeth Baldwin. Ch b. Newark:

1. Nancy Conger	abt 1792--		Elias Crane 18 Dec 1811
2. Sarah Conger	9 Feb 1800--	19 Sep 1879--	Alexander N. Dougherty 7 Feb 1821

JOSHUA CONGER 1773

In June 1970, your compiler wrote to the court house at Carthage, Tenn, requesting ill or probate proceedings for Isaac Conger 1802. Jean Thomas, the clerk, answered eing she could only find a record on John Conger.

In April 1971, Mrs. Geneva Clark of Marion, Ky, made a trip to Carthage, where the cnty judge gave her the name of the man who was allowed to search old records in a cked vault. His findings are as follows:

"In Jan. 1832 (1) Eli Conger filed a case in Chancery Court to sell some land as dinistrator of Joshua Conger and states that Joshua Conger died August 1829, leaving idow Lucy, (2)Joshua, (3) John, (4) Elizabeth m/ Obediah Lack, (5) Elijah, (6) Wil-im, (7) Polly m/ William Coffee, (8) Delilah, (9) Nancy, (10) Isaac (deceased) with Jane, (2) Elizabeth, (3) William, (4) Ira. The last four living in Jackson county ih Malinda, general guardian.

"May 31, 1830: Malinda Conger appointed administrator estate of Isaac Conger de-ased. Malinda Conger appointed Guardian of Jane, Elizabeth, William and Iry, minors of Isaac Conger deceased."

This was a Bill of Comolaint to sell land to finish paying the debts of Joshua Conger. Personal property had been sold. There were four tracts of land, containing in all 929 acres. The residence was on one 67-acre tract. Eli, William and John bought ost of the other land, "exclusive of Malinda Conger's claim".

Eli Conger, born 16 August 1795, father Joshua Conger, mother Lucinda Rounseval Conger, enlisted in military service during War of 1812. Date of enlistment 23 Dec 13. Branch of service: Mounted gunman. Under Col. Wm Higgins and Capt Adam Dale. Big. Gen. John Coffee was the top ranking officer(State Library & Archives, Nashville)

Eli Congo was listed in the 1820 Smith Co. census, as 1 male 20 to 30 and 1 female l to 18 yrs. In 1830 under Eli Conger was 1 male 30 to 40, 1 male 5 to 10; 1 female 3 to 40, 1 female 5 to 10. (Charles Leslie Conger records state he had no issue.)

Eli Conger was administrator of his father's estate. Several court records on tat, last of which was in 1832. Eli Conger filed guardian reports (one for Gorge Pitt). A record in regard to guardian reports dated in 1834 stated Eli Conger ied.

Court minutes of November 1834, John Conger appointed administrator of estate of Ei Conger, dec'd. John Lancaster and Spencer Kelly his securities. Commissioners wre set apart and laid off provisions for widow and family of Eli Conger, dec'd. First t buy at the sale was Elizabeth Conger (widow or sister?).

3. Eliza Conger..... abt 1802-- --Charles T. Day
4. Mary Conger..... Dec 1795--10 Sep 1833--Abraham Miller
5. Catherine Conger..... 1797-- --William Lloyd 25 Apr 1820
6. Ira Conger..... abt 1790-- --

WILL OF JOSIAH CONGER: I, Josiah Conger of Newark, to son Ira Conger and his wif house and lot they now live in for life,and then to the American Board of Commissioners for Foreign Missions.

Daughters: Nancy, wife of Elias Crane; Sarah, wife of Alexander N. Dougherty; Eliza, wife of Charles T. Day; Mary, wife of Abraham Miller; Catherine, wife of William Lloyd.

Third Presbyterian Church of Newark. Executors: Ellison Conger "My Nephew" and Abraham Miller "my son-in-law."

Abraham Miller was born 1789; d. 29 Feb 1844, age 55, the son of Hugh Miller an Maria Bancker. Elias Crane was the son of Aaron Crane and Tabitha Baldwin.

Ira Conger was not in the Charles L. Conger records.Josiah was a businessman.

JOSIAH CONGER 1780 & CATHERINE RUNYON**********

JOSIAH CONGER, b. 28 July 1780, Rowan co. N-Cr, d. 8 May 1846 Preble co. Ohio, sc of JOHN CONGER 1734 & MARY ROSS, was md 1802 at Barren co. Ky to CATHERINE RUEYON, b. 3 Jan 1788, d. 3 Mar 1870, Preble co. Ch b. Preble co:

1. Nancy Conger..... 2 Jul 1804-- 9 May 1877--Thomas W. Marshall
2. Aaron Ross Conger..... 7 Nov 1805--22 Sep 1896--Ruth Marshall
3. Moses Conger.....12 Aug 1807--22 Aug 1901--Phoebe Price
4. Anna Conger..... 2 Oct 1809-- 3 Aug 1877--Thomas Huffman
5. Sarah Conger.....18 Nov 1811-- 8 Sep 1877--Alex Rhea
6. John Newton Conger.....13 Mar 1814-- 6 Aug 1841--Rachel Marshall
7. Mary Ross Conger..... 5 Aug 1816-- 8 Jun 1875--Thomas McWhinney
8. Eli Conger.....20 Dec 1819--12 Mar 1901--Lucinda McWhinney
9. Elizabeth M. Conger..... 5 Dec 1823--16 Jan 1845--Henry Overholser
10. William Conger.....26 Sep 1825-- --Sarah Paddock
11. Eveline Conger..... 9 Aug 1831-- 2 Dec 1906--Jacob Marshall

Josiah Conger and Catherine Runyon eloped on horseback, she being only 14 yea old. She had hidden her clothes behind a log, tied in a bundle, and these she carri on horseback behind her intended husband. In later years she often related the inc dent with pleasure, and said she had never regretted it. They emigrated to Preb county Ohio in 1812, and located near Sugar Valley, where they died. Josiah own some fine real estate and a very large and imposing residence for the times, where cordial welcome awaited the travelers through that country.

The trip from Tennessee to Ohio was made in a wagon, drawn by four horses, an required about six weeks.

Josiah Conger was a preacher of the Christian Church. He was a fine marksman. H death was caused by the accidental discharge of a gun on 8 Nov 1846. While in Ken tucky he was a hunting companion of Daniel Boone, and it is said that he claimed k with him.

John Newton Conger and Rachel Marshall had no issue. She was born 11 Jan 1817 a Preble co. Ohio; died there 26 Aug 1840.

JOSIAH CONGER 1840 & ARABELLA N. YOUNG & MARTHA MC CONNELL**********

JOSIAH CONGER, b. 28 Nov 1840, Smith co. Tenn, d. 20 Jan 1924 at Lexington, Tenn son of JOHN CONGER 1798 & JONCA PIGG, was md 28 Sep 1865 at Smith co. to ARABELLA N. YOUNG, b. 13 Jan 1845, Putnam co., d. 14 July 1885 at Marion, Crittenden, Ky. Issue

1. John R. Conger.....22 Sep 1866-- 5 Oct 1866--
2. Samuel Young Conger.....26 Nov 1867--22 Feb 1955--Josie Fritts
3. Minnie Conger.....28 Oct 1869-- 1951--Anthony Griffen

4. William Frederick Conger..... 3 Mar 1872-- 1950--Clara Roberts
5. Emma D. Conger.....29 Aug 1873-- 1902--Charles Morgan
6. James Robert Conger.....15 Jun 1875--26 Jun 1951--Lona McDonald
7. Dede Conger.....26 Aug 1877--28 Apr 1955--Joseph Tucker
8. Carrie May Conger..... 9 Oct 1879-- --Frank Latham
9. Josiah Conger..... 7 Mar 1881--21 Dec 1896--

1st 4 ch. b. Putnam co, Tenn; others at Allens, Haywood, Tenn.

Josiah Conger was md 30 Aug 1885 at Marion, Ky, to MARTHA MC CONNELL, b. 4 Apr 52 at Crittenden, d. there 21 Mar 1930. Ch b. Marion:

1. Cora Conger.....25 Jul 1886-- --Jackson Roberts
2. Smith Conger..... 1 Jul 1889-- 7 Feb 1960--Myrtle Reed
3. Elmer Conger..... 3 Oct 1890--26 Aug 1964--Lou Verdie Rhodes
4. Mary Conger.....15 Jun 1893-- --Mr. Stevenson
5. Bryan Conger.....30 Feb 1896--21 Dec 1896-

Josiah Conger wrote, "My father was in the war of 1812 (at age 14?). My brother Elisha was in the Union Army four years. I was in the Confederate Army against my brother. We were both in the battle of Shiloh two days. He didn't kill me nor I him, was we not very lucky?"

JOSIAH CONGER 1904 & NELLIE RUTH GREEN**********

JOSIAH CONGER, b. 19 Dec 1904, Mansfield, Henry, Tenn, son of WILLIAM FREDERICK CONGER 1872 & CLARA MAY ROBERTS, was md 31 Mar 1923 at Benton, Marshall, Ky, to NELLIE RUTH GREEN, b. 7 Nov 1896, Benton, dau of Joseph M. Green & Mary Jane Byerley. Josiah's hobbies are woodworking and fishing; Nellie likes to fish and garden. She is described as a "wonderful wife and mother." 1st ch. b. Benton; others at Paris, Tenn.

1. James Robert Conger ..... 4 Aug 1924-- --Rebecca Roberson
2. Mary Lucille Conger.....22 Mar 1926-- --John D. Parrish
3. Martha Jane Conger..... 1 Mar 1930-- --
4. William Joseph Conger.....18 Oct 1935-- --Gail M. Rye

Mary Lucille Conger and John Parrish were md 22 Mar 1943;have dau Mary Patricia Parrish b. 16 Nov 1944; Res: Route 6, Paris, Tenn.

Martha Jane Conger Redden is divorced; has ch. Donald Lewis Redden b. 23 Mar 1950, Donna Jane Redden b. 1 Apr 1953, Joe Kelly Redden b. 1 Sep 1954.

JUDSON WELDON CONGER 1905 & WINNIFRED ALICE GIBSON**********

JUDSON WELDON CONGER, b. 1 June 1905, Plains, Sanders, Mont, son of RAYMOND STUART CONGER 1873 & MARION EMILY WELDON, was md 19 July 1931 at Livingston, Park, Mont, to WINNIFRED ALICE GIBSON, b. 30 Apr 1904, Livingston, dau of Fred Lee Gibson & Winnifred Fletcher. Judson is a newspaperman and editor. They belong to the Congregational Church. Res: 2016 N. Ferris Ave, Fresno, Clfr. Ch b. Bozeman, Mont:

1. Joyce Winnifred Conger.....26 Sep 1933-- --Richard E. Robertson
2. Marion Alice Conger..... 4 May 1936-- --Thomas Allan Stewart

Both girls take pleasure in writing; both were editors of their college papers and both won awards for writing.

Joyce Conger and Richard Robertson were married 4 Sep 1955; had Christopher Earl Robertson b. 12 Apr 1959, and Jill Kathryn Robertson b. 28 Dec 1961. Res: 1184 Hedgewod Lane, Schnectady, NY, 12309.

Marion Conger and Thomas Stewart were married 22 Dec 1958; have David Gene Stewart b 22 Nov 1959, Cameron Anne Stewart b. 18 Mar 1963, and Catherine Aileen Stewart b. 8 May 1967. Res: 603 Highland, Boulder, Colo. 80302.

In October 1969 Joyce Conger Robertson wrote the following: "On June 1, 1905, in Plains, Montana, my father was born. He was the first-born of my grandparent's five children, and he was named Judson Weldon Conger.

"His early years were spent in Plains, Sidney, and for the longest period, in Lewistown, Montana, small towns in which my grandfather worked as a newspaperman. My

father likes to say that he was born in the backroom of a newspaper printshop, hinting that this early exposure to the roar of the presses influenced his own choice of work as a grown man. Whether or not early environment was the causative factor, both my father and one of his brothers, Everton, pursued journalistic careers. (My sister and I carried this family passion into a third generation in a small way by editing our high school and college newspapers in California.)

"Jud, as my father was, and still is called, entered the University of Montana at Missoula as a freshmen in 1923. A shortage of funds curtailed his academic pursuits, a fact he still laments, and after a single year at the university, he went to work, first in lead mines in Idaho for an interval, then, as soon as he could land a spot, in a newspaper office. During that brief academic interlude he met and determined to marry Winnifred Alice Gibson of Livingston, Montana, daughter of a prominent Montana attorney. Although this young woman did eventually become his wife and my mother, Alice had other ideas for her own life which kept her out of matrimony until 1931. She continued her education at the University of Montana and later at the University of Oregon, graduating from the latter with a major in Spanish and a minor in mathematics. She returned to her hometown to teach in the high school, traveled in the summers to Mexico and to Cuba, did additional study, and eventually was wed to the young newspaperman, my dad.

"Judson W. Conger was by then a news reporter, ambitious and enthusiastic, on the Bozeman Daily Chronicle. It was in Bozeman, Montana, just 26 miles from my mother's hometown of Livingston, that they began their life together. My life began there, too. I was their first child, born in September of 1933, and my sister, Marion (named for my father's mother) was their second and last child, born in May of 1936.

"I don't know if red hair is a widespread trait among Congers, but among our particular branch it is. As it's probably a rare genetic feature, I mention this. Also we're proud of it. My father's hair was auburn, and he is freckled and brown-eyed. One of his sisters has gold-red hair and hazel eyes; both my sister and I have reddish hair and blue eyes; and now my sister has two small red-haired daughters of her own.

"At some time in my early childhood, possibly around 1937, my father became the editor of the Chronicle. From that time until the second World War altered our lives he spent what I'm sure were among the happiest years of his life--creative, productive, busy and full years. He became deeply and widely acquainted with the life of the community, and the newspaper reflected his awareness and concern. His 'JWC' editorials had an appreciate and responsive readership. Even as a child I saw evidence of widespread respect for his integrity. Had I been a little older during those 'editor years', or a little more precocious, I would recall now specific battles he waged for and in the community, precisely what causes he espoused or decried.

"All I remember with clarity is his great vitality and energy during those years, the purposefulness with which he lived. His spirit was buoyant. And despite the fact that he was at his office much of our waking hours and some of our sleeping hours, he always seemed a close and loving 'Daddy.' When he was with us he was 100% with us, and his humor, his play, his instruction, and his listening ear enriched our childhood immeasurably. He has joked that my mother married him 'for my wealth, looks, and social position,' none of which he has ever had in any noticeable amount. But what he does have, as a person, as a friend, as a husband and father, was then and is now abundantly evident.

"In 1942 my father decided that simply saving tin cans and riding a bicycle to work to conserve gasoline was not sufficient effort against our country's enemies. He enlisted in the Army. He went into the Infantry as a buck private at the age of 37. Crazy though it might have appeared, it was clearly a decision of conscience. My mother accepted it as such and went to work as a teacher of Spanish at Montana State College in Bozeman.

"Just prior to VE-Day my father, with the rank of corporal, was honorably discharged from the Army by virtue of having turned 40 years old. He returned from the war in Europe to changes in Bozeman and at the Chronicle. The Chronicle had new owners and, his thoughts already turned in other directions by his service experience, JWC looked around for some new work, a new place.

He found new opportunity on a newspaper in Fresno, California, and the family ved there in 1947. I was just entering high school, my sister the 6th grade. On the esno Bee, the only daily paper in that city, my father has been a general assignment porter on the City Desk, police reporter, reviewer of various civic events and of oks. Currently he is Assistant City Editor, a job he says he took chiefly 'for the ney' it could bring toward his imminent retirement; general reporting remains his vorite kind of newspaper work."

JLIAN ERO CONGER 1909 & MAIDIE ELIZABETH COLLINS**********

JULIAN ERO CONGER, b. 29 Aug 1909, Tifton, Tift, Grg, son of BRISTOL ERO CONGER 174 & CARRIE MASURA ROBERTS, was md 29 Aug 1931 at Jacksonville, Duval, Fla to MAIDIE IZABETH COLLINS, b. 23 June 1912 at Perry, Taylor, Fla, dau of George Bunion Collins Corrine "Tinte" Lanier. Julian is a salesman; Maidie a cashier. They are both Bap-tsts (missionáriés). Res: 2923 Dellwood Ave, Jacksonville, Fal 32205. Ch b. there:

1. Lois Sylvia Conger.....20 Apr 1932-- --Philip Daugharty Reed 29 Aug 1952
2. Maidie Marlene Conger.....18 Mar 1935-- --Jack Donald Joiner 25 Oct 1953

JLIAN L. CONGER 1858 & LUELLA STRAHN**********

JULIAN L. CONGER, b. 8 Nov 1858, Decorah, Iowa, d. 6 Feb 1931, son of OMER T. CON-R 1835 & ELIZABETH BUTLER, md LUELLA STRAHAN, b. 26 Jan 1863, Marion co. Iowa, d. 1 r 1947, dau of J. M. Strahan. Had issue:

1. Clarence E. Conger.....30 Jun 1882-- --
2. Hazel Conger.....20 Apr 1885--infant
3. Roxie V. Conger..... 7 Jan 1890-- --
4. Frances Conger..... -- --
5. Floyd V. Conger..... 4 Nov 1898-- --
6. Omer T. Conger.....28 Dec 1889-- --

JLIUS ALBERT CONGER 1869 & CORA WILLIAMS**********

JULIUS ALBERT CONGER, b. 23 Dec 1869, Kans, son of ALLEN FISH CONGER 1822 & ELIZA-TH JANE YOUNG, was md 1898 to CORA WILLIAMS, b. 5 Sep 1872, Ill, d. 10 Nov 1961.

1. Esther Elizabeth Conger.....22 May 1911-- --Charles Higgens

JNIOR RAY CONGER 1923 (See RAY CONGER)**********

- K -

EITH CARSON CONGER 1904 & JOSIE MARY ELLENTON LITTLE**********

KEITH CARSON CONGER, b. 4 June 1904, Tifton, Tift, Grg, son of GEORGE WASHINGTON ONGER 1850 & MARTHA LEE GOFF, was md 24 Nov 1928 at Tifton to JOSIE MARY ELLENTON ITTLE, b. 31 Mar 1909 at Ashburn, Turner, Grg, dau of William Burton Little & Frances . Apperson. Had issue:

1. Carson Alvin Conger.....20 Mar 1933-- --Claudine L. Cate

ENNETH ARTHUR CONGER 1928 & BETTY JEAN BERNAUER**********

KENNETH ARTHUR CONGER, b. 11 Nov 1928, Adair, Guthrie, Iowa, son of JOHN ALLEN CON-ER & MARY EDNA KERR, was md 28 Sep 1951 at Davenport, Scott, Iowa, to BETTY JEAN BER-AUER, b. 10 Dec 1929 at Davenport, dau of Thomas Simeon Bernauer & Goldie Marie Wag-er. Kenneth is a fork-lift operator. He served in the Army from 1951 to 1953 in the orean area; also spent 6 years in the Army Reserves and held the rank of sergeant at ime of discharge. Ch b. Davenport:

1. Karen Sue Conger.....18 Aug 1954--18 Aug 1954--
2. Kenneth Allen Conger..... 2 Aug 1955-- --
3. John Edward Conger..... 2 Apr 1957-- --
4. Christopher Robin Conger.....17 Apr 1959-- --
5. Donald Lee Conger..... 7 Mar 1961-- --
6. Brian Keith Conger..... 7 Dec 1964-- --
7. Lisa Jean Conger.....27 Sep 1968-- --

KENNETH ARTHUR CONGER 1939 & JUDY DITTMORE**********

KENNETH ARTHUR CONGER, b. 14 June 1939, Akron, Ohio, son of ARTHUR BOYLAN CONGER 1911 & ANNA WURZBACHER, was md 31 May 1959 at Akron to JUDY DITTMORE, b. 18 Aug 1939 at Detroit, Mchg, dau of Barry Lewis Dittmore & Evelyn Bettinghouse. Son b. Akron:

1. Kenneth Dean Conger.....23 Dec 1960-- --

KENNETH FARRELL CONGER 1909 & JESSIE MAE HOLLIS**********

KENNETH FARRELL CONGER, b. 11 Sep 1909, Wetmore, Kans, d. 15 Jan 1967 at Horton, Kans, son of CARL CONGER 1889 & GRACE MAE STANFARGES, was md 10 June 1937 to JESSIE MAE HOLLIS, b. 3 May 1916, d. 13 Nov 1971, dau of Fred Hollis & May Schnieder. Issue:

1. Ida May Conger.....10 Feb 1938--infant
2. Alma Jean Conger.....30 Aug 1939-- --Gerard E. Tinsley
3. Richard Dale Conger..... 5 May 1942--15 Jan 1964--
4. Marilyn Kay Conger.....22 Feb 1944-- --Frank J. Kenwood

Alma Jean Conger & Gerard E. Tinsley were md 19 Aug 1961; have son Kenneth Lee Tinsley b. 30 Jan 1961. Res. Eau Gallic, Fla.

Richard Conger was in the army in Germany; had dau Marilyn b. there 6 Oct 1963. Stationed at Ft. Riley, Kans, was killed on the road near Horton, Kans.

Marilyn Kay Conger went to Florida with sister Alma and met and married Frank Kenwood 2 July 1966; had dau Alison Lear Kenwood b. 19 Dec 1966. Frank d. 24 Dec 1968. Marilyn is a nurse.

KENNETH LEE CONGER 1903 & ESTHER MARTHA CAYTING**********

KENNETH LEE CONGER, b. 8 Nov 1903 at Oklahoma City, Okla, son of WILLIAM POTTER CONGER 1847 & JESSAMINE LEE, was md 10 Aug 1925 at Wakefield, Middlesex, Mass. to ESTHER MARTHA CAYTING, b. 19 Jan 1904 at Melrose, Middlesex, Mass, dau of Elmer Caying & Jennie Brown. Kenneth is an industrial engineer. Res: 211 Prospect, Wakefield Mass 01880. 1st ch b. Utica, N-Yr, 2nd at Wakefield:

1. Kenneth Lee Conger.....28 Aug 1926-- --Diane Fisher
2. Virginia Conger.....10 Aug 1928-- --Malcom G. Stevens

KENNETH ROYDEN CONGER 1901 & ALMA LEOTA LEE**********

KENNETH ROYDEN CONGER, b. 15 Nov 1901, Deadwood, S-Dk, son of ALBERT RUBLE CONGER 1863 & EMILY JANE DAVISON, was md 6 May 1927 at Sturgis, Meade, S-Dk to ALMA LEOTA EE b. 31 Mar 1907 at Malcolm, McLean, N-Dk, dau of Oscar Bernt Lee & Florence Myrtle Cents. Kenneth's hobbies are cooking and hunting. He is a retired port steward. Res 965 Ocotillo St, Box 186 Nomcrage, Ocotillo, Clfr, 92259. 1st ch b. Pierre, S-Dk, 2nd at Lead, S-Dk, 3rd at Sturgis, S-Dk.

1. Lee Gray Conger..... 7 Dec 1932-- --Margaret Ester Aredd 7 Dec 1963
2. Clyde Edward Conger.....24 Sep 1934-- --Margaret S. Jancol 26 Nov 1965
3. Darlene Delores Conger..... 1 Nov 1928--10 Jul 1939--

Neither Lee nor Clyde have issue. Lee res: 3757 Sarasona Way, Bonita, Clfr 9200?. Clyde: 3204 Ogalala Ave, San Diego, Clfr 92117.

ENNETH WILSON CONGER 1890 & JANE MITCHELL CARR**********

KENNETH WILSON CONGER, b. 7 Jan 1890, New York City, son of HENRY CLAY CONGER 1864 LIZABETH WILSON, was md 10 May 1919 at East Orange, N-Jr to JANE MITCHELL CARR, b. Nov 1890 at Newark, dau of John Carr & Jane Mitchell. Res: 560 Buckingham Dr, Lake-od, N-Jr, 08701. Ch b. Orange:

1. Jane Elizabeth Conger..... 9 Apr 1921-- --Elmer Mixner 29 Oct 1948
2. Evelyn Conger.....18 Apr 1925-- --Eugene R. Caprio

ENYON BRONSON CONGER 1866 & ANNA GANTER**********

KENYON BRONSON CONGER, b. 30 Apr 1866, Akron, Ohio, son of ARTHUR LATHAM CONGER 88 & EMILY BRONSON, was md 7 Sep 1896 to ANNA GANTER, b. Iowa City, Iowa. Issue:

1. Kenyon Bronson Conger..... 1 May 1897-- --

EZIAH CONGER abt 1750 & E. HUNGERFORD**********

According to a U.S. Research Bureau bulletin, KEZIAH CONGER, b. abt 1750 to JOB GER 1728 & LYDIA CODDINGTON, md E. HUNGERFORD, and had issue: Lydia, Patty, Jona-n, Job, Percy, Eliza, Polly, Reuben, Gershom and Daniel.

"Keziah" is a female name; if this Keziah was a female, then these children would re the Hungerford name. None of the above children listed can be identified with ogers...except Reuben and Daniel.

It is possible that Keziah may have been HEZEKIAH CONGER, bapt 23 May 1753 at Elizabeth, N-Jr, for whom there is no further record.

There is a Reuben Conger born around 1770 who married Sarah Doty. He adopted her to Ichobod Doty and had a son James and daughter Eliza, who married Alexander Hunger-ford. Reuben died at Berne, N-Yr. This data was given in the Doty Family, pg 62.

An unidentified Daniel Conger died 12 May 1859, age 62 (b. 1797) is buried at the Pioneer Cemetery at Woodsfield, Monroe county, Ohio.

YRIL BAILEY CONGER 1913 & JOY SPRINGER**********

KYRIL BAILEY CONGER, b. 11 Apr 1913, Berlin, Germany, son of SEYMOUR BEACH CONGER 76 & LUCILE BAILEY, was md 1 June 1945 at Liege, Belgium to JOY SPRINGER, b. 17 Nov 18 at Reading, Mchg, dau of Ray L. Springer & Margaret Wilbur. Kyril is a Professor Surgery (Urology), Temple Univ. Medical Center, Philadelphia; Col., U.S.A.R.(Med rps). He is Episcopalian. Res: 1636 Lafayette Rd, Gladwayne, Pa, 19035. Issue:

1. Steven Bailey Conger.....20 Nov 1948-- --Patricia Ann Plummer 1 Feb 1969
2. Kyril Bailey Conger.....11 Nov 1951-- --Sherri Ann Werner
3. William Taylor Conger.....11 Aug 1953-- --
4. James Wilbur Conger.....11 Aug 1953-- --

- L -

H. CONGER 1843 & K. C.**********

L. H. CONGER, b. 1843 (27-1870), Ind, and wife K. C., b. 1842, were living at Eddy-lle, Mahaska co. Iowa in 1870. Ch. listed:

1. F. Conger 6..... 1864-- --
2. W. Conger 5..... 1865-- --
3. J. Conger 4..... 1866-- --
4. J. Conger 1..... 1861-- --

NE LEWIS CONGER 1940 & LOUISE LEAVITT**********

LANE LEWIS CONGER, b. 14 Sep 1940, Las Vegas, Clark, Nev, son of WILLIAM LEWIS CONGER 1912 & IDA LEONA LEE, was md 18 July 1964 at St. George, Washington, Utah, to LOUISE LEAVITT, b. 30 Sep 1944, Safford, Graham, Ariz, dau of Evan Leavitt & Edna L. McBride. Lane is a machinist; both are Latter-Day Saints. Louise's hobbies are singing and sewing. Res: 122 Kola, Henderson, Nev. 1st ch b. Henderson; 2nd Boulder City

1. Melanie Conger.....17 Apr 1967-- --
2. Michele Conger.....21 Feb 1969-- --

LARRY ALLEN CONGER 1941 & CAROL ANN MILENAVICH**********

LARRY ALLEN CONGER, b. 23 July 1941, Davenport, Scott, Iowa, son of LONNIE ALLEN CONGER 1917 & BERTHA MARGARET JENNINGS, was md 7 Sep 1968 at Culver City, Los Angeles, Clfr, to CAROL ANN MILENAVICH, b. 28 August 1940 at Nashua, Hillsboro, N-Hm, dau of John Andrew Milenavich & Josephine A. Grochmal. Larry graduated from Iowa State University, major, Statistics 1963; studying for Masters at Univ of S. Clfr; served three years plus active duty in Navy, currently Lt. USNR, Inactive; spent tour of duty at Viet Nam. Carol is a business college graduate, and is a secretary. son b. L.A. Res: 2031 Colby St, Los Angeles, Clfr.

1. John Charles Conger..... 4 Aug 1969-- --

LARRY SIMEON CONGER 1937 & LENORA HERL**********

LARRY SIMEON CONGER, b. 2 May 1937, Brighton, Adams, Colo, son of ELMO RAYMOND CONGER 1892 & SYLVIA CHRISTINA ATKINS, was md 2 Nov 1957 at Denver, Colo, to LENORA HERL b. 25 Oct 1937 at Hays, Kans, dau of Alfred J. Herl & Matilda Schlyer. Larry is a Production Expeditor; Lenora a seamstress. She is a Catholic. Res: 8254 Elati, Denver, Colo. No issue.

LATHAM HUBBARD CONGER 1878 & JANE TODD WATSON**********

LATHAM HUBBARD CONGER, b. 29 Apr 1878, Akron, Ohio, d. there 21 Oct 1948, son of ARTHUR LATHAM CONGER 1858 & EMILY BRONSON, was md 12 Jan 1905 at Lexington, Ky, to JANE TODD WATSON, b. 27 Oct 1882 at Lexington, dau of James Lusk Watson & Mary Hanna Todd. 1st ch b. Lexington; others at Akron.

1. Mary Watson Conger.....29 Oct 1910-- --Arthur Angus Nichols 25 Oct 1930
2. Latham Hubbard Conger.....22 May 1916-- --Sylvia Shmigelsky
3. James Watson Conger..... 2 Nov 1919-- --Elizabeth Daniel

OBITUARY: Latham H.Conger, 70, member of an historic Akron family, died Thursday night at his home, 191 Harcourt Drive. He had been ill for many months.

Mr. Conger was the son of the late Col. A. L. Conger, early Akron industrialist and builder of the famed "Conger Mansion" at 196 Ash Street.

Born in Akron on E. Mill street, Mr. Conger saw the sleepy village of his boy-hood become a roaring industrial metropolis. He played a role in its growth--and in the growth of the rubber industry.

Mr. Conger finished college at Kenyon where he played full-back on a team that defeated Ohio State in 1899. He went into rail-roading after college and served several systems, including the New York Central.

In 1910 he returned to Akron to take a position with the Diamond Rubber Co. later was associated with the Goodyear Tire and Rubber Co. and the B.F.Goodrich Co. executive positions.

Attracted by opportunities in the booming automobile field, Mr. Conger left the rubber business in 1924 to organize the Overland-Akron Company. He served as its president until retirement.

At various times, Mr. Conger was active in Republican politics. He was a member of Masonic groups, including the Knights Templar. Mr. Conger belonged to the Akron City Club. He served for many years as a vestryman at St. Paul's Church.

M HUBBARD CONGER 1916 & SYLVIA JOANNE SHMIGELSKY**********

LATHAM HUBBARD CONGER, b. 22 May 1916, Akron, Summit, Ohio, son of LATHAM HUBBARD
ER 1878 & JANE TODD WATSON, was md 18 June 1964 at Elmhurst, DuPage, Ill, to SYL-
JOANNE SHMIGELSKY, b. 8 July 1932 at Chicago, Cook, Ill, dau of John William Shmig-
y & Tillie Tokarska. Latham was a flyer in World War II; is now an engineer. He
an active interest in refinishing antiques and building lamps from antiques or
l collectibles. Sylvia is a Home Economist, employed for 15 years by the Quaker
t Co. in Research & Development; received Frédus N. Peters Award in Dec 1966 for
ribution to this activity. She is learning to share Latham's interest in antiques.
s 2011 Banbury Rd, Palatine, Ill, 60067. Had issue:

1. Latham Hubbard Conger..... 8 Dec 1970-- --

EN CLARK CONGER 1819 & AMANDA HASBROOK**********

LAUREN CLARK CONGER, b. 13 Jan 1819 at Galesburg, Ill, d. 3 May 1893, son of UZZI-
ONGER 1789 & HANNAH WEST, was md 12 July 1841 to AMANDA HASBROOK, b. 2 July 1823,
7 Aug 1888. Ch b. at Galesburg, Ill:

1. Charles Conger..... 1 Nov 1842--12 Jan 1845--
2. Seth Barnes Conger..... 5 Aug 1845-- 3 May 1910--Ella A. Olmstead
3. Frank Conger.....16 Feb 1856--22 Mar 1862--
4. Frederick Hasbrook Conger..... 1 Apr 1859--10 May 1909--Ann Gunby
5. Lois Minerva Conger..... 1 Apr 1861--21 May 1861

EN EDWARD CONGER 1888 & NINA BAUERSFELD**********

LAUREN EDWARD CONGER, b. 18 May 1888, d. 1963 at Yates Center, Kans, son of FRED-
K HASBROOK CONGER 1859 & ANN GUNBY, was md 17 Sep 1913 to NINA BAUERSFELD. Issue:

1. Helen Jane Conger.....26 Sep 1914-- --0. Kenneth Neal
8 Oct 1938
2. Fred Lauren Conger..... -- --Betts Howell
16 Oct 1947

EN TENNEY CONGER 1914 & JOCELYN ENGLAND**********

LAUREN TENNEY CONGER, b. 8 Nov 1914, River Forest, Cook, Ill, son of GUY PARKE
ER 1878 & CARRIE BELLE TENNEY, was md 16 Sep 1940 to JOCELYN ENGLAND, b. 9 Aug
b at Decatur, Wise, Txs, dau of Robert Christopher England & Jennie Belle Wade.
1467 N. McKinley Rd, Lake Forest, Ill, 60045. Dau b. Ardmore, Okla. They are
byterians.

1. Caroline Frances Conger.....27 Sep 1942-- --David Ross Link
24 Jan 1964

Lauren Tenney Conger received an A.B. in geology from Denison University, Granville,
in 1937, where a member of Phi Delta Theta social fraternity. He went to work for
Pure Oil Company headquartered in Fort Worth, Texas, worked as an exploration
logist out of Tulsa, Oklahoma and Billings, Montana until joining Southern Geophys-
l Company of Fort Worth as a field party, chief; general chief computer from 1951
1958. He then joined the Trust Department of the Continental Illinois National Bank
Trust Company of Chicago where he was manager of oil properties held in Estates
Trusts.

He is a member of the First Presbyterian Church of Lake Forest, and his hobby is
inet making. Lauren volunteered to search telephone directories for Congers for
r compiler to contact.

RENCE CONGER abt 1868 & MARIE BERTOGNA**********

LAWRENCE CONGER, b. abt 1868, was md to MARIE BERTOGNA by the rector of St. Peter's

Catholic Church in Rutland, Vt. Had issue:
1. Antoni Conger.....11 Dec 1891-- --

J. LAWRENCE CONGER 1877 & MISS HUSTON**********

J. LAWRENCE CONGER, b. 19 Mar 1877, West Union, Pa, son of B. FRANKLIN CONGER 1846 & SARAH LENA CLUTTER, md Miss Huston, who d. in 1902, during childbirth. Lawrence went to Long Beach, Clfr after his wife's death and raised another family. Encil was raised by an aunt in Washington, Pa, where he was born.
1. Encil Franklin Conger..... 1902-- Jun 1967--Wilma M. Shanes

LAWRENCE A. CONGER 1921 & MILDRED**********

LAWRENCE A. CONGER, b. 20 July 1921, Los Angeles, Clfr, son of BURTON H. CONGER 1898 & MAYME E. KIMBER, was md to MILDRED --. Lawrence is a salesman. They are both Latter-Day Saints. 1st ch. is dau of his wife:
1. Ann Coe..... 1939-- --
2. Charlene Conger..... 1949-- --Mr. Bura, 1965

LAURENCE ARCHER CONGER 1939 & PATRICIA ANN WELCH**********

LAURENCE ARCHER CONGER, b. 18 Jan 1939, Milwaukee, Wscn, son of WILFORD RUSSELL CONGER 1910 & EVALEEN GRACE NOONAN, was md 9 Dec 1967 at Palo Alto, Clfr to PATRICIA ANN WELCH, b. 20 Feb 1936, Oakland, Clfr, dau of William John Welch & Ruth Durkin Rose McVay. Laurence is an airline mechanic; hobbies are antique cars and guns, fishing & hunting. Patricia likes to sew, garden and cook. He is a Methodist; she a Catholic. Res: 1703 Roosevelt Ave, Redwood City, Clfr, 94061. Had issue:
1. David William Conger.....25 Jan 1960-- --
2. Timothy Clayton Conger.....18 Sep 1969-- --

LAWRENCE BURKE CONGER 1895 & BERTHA LOGEMAN**********

LAWRENCE BURKE CONGER, b. 5 Dec 1895, son of GEORGE HENRY CONGER 1854 & CATHERINE JANE BURKE, was md 4 Oct 1921 to BERTHA LOGEMAN. He was a Merchant Marine WW I. Issue:
1. Gloria Mae Conger.....13 Aug 1922-- --Howard J. Brodersen 3 July 1948

LAURENCE LINDSEY CONGER 1880 & ALICE THURSTON**********

LAURENCE LINDSEY CONGER, b. 25 Feb 1880, Centerville, Appanoose, Iowa, d. 8 Apr 1957, bd Jacksonville Cem, son of ELIAS CONGER 1842 & COLISTA SPOONER, was md 11 June 1913 to ALICE THURSTON, b. 12 Oct 1883, Fenélon, Ontario, Can. Had issue:
1. Robert Laurence Conger..... 2 Feb 1919-- --Marjorie N. Hunt
2. Georgia Alice Conger.....22 Feb 1921-- --Archie V. McKillop
3. Florence Prudence Conger.....25 Jul 1915-- --Frank Everett Shafer
4. Marjorie Kathleen Conger.....30 Jun 1917-- --Burton Broomfield

Robert Conger and Marjorie had no issue; live at Prospect, Orgn.

LAURENCE NEIL CONGER 1894 **********

LAURENCE NEIL CONGER, b. 21 Oct 1894, son of HENRY COURRER CONGER 1863 & DAISY JOHNSON, was md 9 Sep 1925, wife unknown. Res: 1262 Pine St, Redding, Clfr (1950).
1. Laurence Henry Conger..... 1926-- --
2. Alan Eugene Conger..... 1933-- --

LAWTON M. CONGER abt 1850 & MYRTLE KING**********

AWTON M. CONGER, b. abt 1850, Collins, N-Yr, son of MOSES CONGER 1826 & M. WOOD, RTLE KING. Had issue:

. Martha Conger..... abt 1875-- --
. Dora Conger..... -- --
. Ada Conger..... -- --

N HUXFORD CONGER 1908 & HELEN VALENTINE SHARPE & GLADYS MARJORIE NOEPEL**********

EBRON HUXFORD CONGER, b. 8 July 1908, Hurricane, Ala, son of GEORGE JACKSON CONG-72 & EDITH HUXFORD, was md Sept 1932 at New York City to HELEN VALENTINE SHARPE, Feb 1907. Had issue:

.. George Alexander Conger.....25 Apr 1936-- --Virginia Anne Joyce

ebron was md 27 Mar 1948 at Upper Montclair, Essex, N-Jr to GLADYS MARJORIE NOEPEL June 1916 at Kearney, Hudson, N-Jr, dau of Jacob Edwin Noepel & Ida Jennie Ro- Lebron is an accountant; Res: P.O. Box 686, Mathews, Va, 23109. Dau b. at Plain-l, N-Jr.

.. Mary Jane Conger.....11 May 1951-- --

On 4 Apr 1971 Lebron wrote they were going to attend the family reunion in Tifton, on Apr 25th. He said, "It is one of those reunions that has been going on for s and years. It started as a birthday celebration for my grandmother before I was . I can remember when there were acres of Congers at these gatherings. Now they hold them in a part of the public park at Tifton. At one time the whole park would been too small."

After the reunion Lee and his wife Gladys went to the Salem Cemetery and found the owing data from grave stones:

Abraham Conger--3/20/53 - 7/5/08; Elizabeth Conger--4/10/57 - 11/8/38. Beside them e J. D. Conger--4/1/91 - 10/17/07, and J. P. Conger--10/12/88 - 10/4/90. Nearby is s Riley Conger--8/17/72 - 2/15/99. None of these are listed on the family group ets, but may be their children.

Sary Ann Conger, "wife of Barney W. Conger"--1/27/51 - 9/11/32. Barney W. was rham's brother.

Other unidentified Congers were Allen Conger--1879 - 1921, Fannie K. Conger--1884 162 and Ruby Conger--1910 - 1966.

D IE WILLIAM CONGER 1890 & RUTH RENWICK DUNLOP**********

LEDLIE WILLIAM CONGER, b. 27 June 1890, Toledo, Lucas, Ohio, son of SILAS DELMAR NER 1855 & MARY LOUISE BARDSHAR, md RUTH RENWICK DUNLOP, b. 28 Aug 1900 at Milton, s, dau of William Dunlop & Lucy Maria Worth. They are Episcopalians. Ledlie is tired from his Lithographic business; he is an artist, etcher and photographer. Res; unset Bay Drive, Belleair, Clearwater, Fla 33516. 1st ch b. London, England; 2nd tlanta, Grg.

1. Mardel Renwick Conger.....21 Nov 1923-- --Harold Schambach
5 June 1965

2. Ledlie William Conger..... 7 Dec 1928-- --Virginia Alston Lee

Mardel Conger was 1st md 11 June 1943 to Kaminer Maushipp.

On 1 June 1971, Ledlie Conger wrote to your compiler, addressing her as follows: ar Computorized Cousin, Half-fifth three times removed: Indeed you may use my fa- 's letter to my mother of which you write, or parts of it that you feel would be per to print or publish. My father by the way, had 13 years of college and semin- training and read in the original text Greek, Latin, and Hebrew. He spoke Latin ently and taught me the trick, as well as to read Cesar, Cicero and Virgil by scan- g like we all read an English newspaper. I had the fun of utterly confounding my ious instructors. At 81 I've completely forgotten 'the trick' as well as French, remember a bit of German so that I could, on need, get along, just a bit. D a d uld have been a Roman Catholic but it was Presbyterianism he chose as a medium to ound.

"As for my health, only yesterday my heart specialist, Dr. Hooten, after a thoro annual examination, cardiograph, X-Rays, gives me complete assurance that I'm equ to a 20 year old youngster and can go to Mexico City, altitude 7500, and right now, soon, to Yugo Slavia and the Greek Isles."

Ledlie is currently illustrating Ante-Bellum Georgia mansions for publication.

LEDLIE WILLIAM CONGER 1928 & VIRGINIA ALLSTON LEE**********

LEDLIE WILLIAM CONGER, b. 7 Dec 1928, Atlanta, Grg, son of LEDLIE WILLIAM CONGER 1890 & RUTH RENWICK DUNLOP, was md 4 June 1960 to VIRGINIA ALLSTON LEE. Res: 691 St vel Blvd, NE, Atlanta, Grg. Had issue:

1. Ledlie William Conger.....31 Oct 1961-- --
2. Virginia Lee Conger.....13 Dec 1963-- --

(EMERY) LE ROY CONGER & SADIE MAY ROBINSON**********

(EMERY) LE ROY "LEE" CONGER, b. 18 Sep 1876, Tekomah, Burt, Neb, d. 25 Feb 1959 at O'Neill, Neb, bd Inman Cem, son of SELWYN LE ROY CONGER 1841 & LAURA HELEN CUTLEF was md 25 Nov 1915 at Inman to SADIE MAY ROBINSON, b. 2 May 1888, Pacheco, Contra Co ta, Clfr, dau of Samuel Bradbury Robinson & Sarah Jane Amer. Lee enjoyed his farmir and gardening. Both were Reorganized Latter Day Saints. Ch b. Inman:

1. Lee R. Conger..... 3 Feb 1917-- --Minnie Minard 20 Nov 1937
2. Sarah Laura Conger.....12 May 1920-- --Arden R. Kansen 17 Aug 1945
3. Josephine Irene Conger.....17 Sep 1927-- --Merle Eugene Carr 15 Apr 1950

LEE CONGER 1905 & THELMA LEE ELLIS**********

LEE CONGER, b. 20 Aug 1905, San Diego, Clfr, d. 3 Oct 1958 at Los Angeles, bd a Greenwood Mem. Park, San Diego, son of WILLIS JAMES CONGER 1862 & EDITH WINNIFRED BLOODGOOD; was md 1928 at St. Petersburg, Hillsboro, Fld to THELMA LEE ELLIS, b. 12 Oct 1905 at Enterprise, Ala, dau of Lee Ford Ellis & Wessie Pauline Snell. Lee was business executive; was 6' tall, brown hair and eyes. Hobbies were hunting & fishi Ch b. San Diego:

1. Don Conger (NMN)..... 1 Aug 1929-- --Shirley Joyce Kreh 13 Sep 1952
2. Lin Conger (NMN).....14 Jul 1933-- --Marvel Rose Martin

LEE DAWSON CONGER 1905 & RUTH LOUISE JOHNSON**********

LEE DAWSON CONGER, b. 4 Sep 1905, Burlington, Coffee, Kans, son of ISAAC DARIUS CONGER 1867 & MARTHA GERTRUDE HITCHENS, was md 10 Nov 1929 at Paola, Miami, Kans, t RUTH LOUISE JOHNSON, b. 5 July 1911, Garnett, Anderson, Kans, dau of Harry Johnson Jessie May Rayn. Lee is a salesman. He is a Methodist and Ruth's faith is Christi Science. Res: 1861 E. 49th, Odessa, Tex. 79760. Son b. San Diego, Clfr.

1, Darius John Conger.....16 Mar 1944-- --Elizabeth Williams

LEE ROGER CONGER 1921 & MARY PAULINE VINCELETTE**********

LEE ROGER CONGER, b. 3 June 1921, St. Albans, Vt, son of HAROLD LEE CONGER 1894 & HELEN ALICE VAUGHN, was md 15 Feb 1947 at Highgate Ctr, Vt, to MARY PAULINE VINCELET b. 29 Oct 1930 at Swanton, Vt, dau of Arthur Vincelette & Mary Nellie LaFrance. Ch b. St. Albans. Res: RFD 1, Highgate Falls, Vt.

1. Carol Ann Conger.....29 Feb 1948-- --Arthur Bousquet 8 Oct 1966

2. Colin Clifford Conger..... 9 Sep 1949-- --Karen Nadine Rice
3. Eric Lee Conger.....19 Oct 1950-- --
4. Maureen Mary Conger.....17 Dec 1955-- --
5. Harold Arthur Conger.....15 Jun 1959-- --
6. Steven Ray Conger.....30 Jul 1961-- --

Lee Roger Conger joined the National Guard 5 Sep 1940, and was sworn into the Army Feb 1941, as a member of the 43rd Division, 172nd Infantry, Co. H.. In March 1941 e outfit went to Camp Blanding, Florida, and basic training was given at Camp Shelby, ssissippi and Fort Ord, California. They went overseas in Oct. 1942 and saw front he action during the New Guinea and Munda Campaigns, and also in Luzon, Philippines. was discharged at Fort Devens on 27 July 1945. Lee, a corporal, was on of 5000 stly Vermont soldiers on the Calvin Coolidge ship on their way to Guadalcanal in the uth Pacific, when they hit a mine off the coast of New Hebrides. The ship sank but ly three lives were lost.

Since 1943 Lee has been Ass't Foreman at the Mississquoi Pulp Mill.

MUEL CONGER 1827 & SARAH PARIS**********

LEMUEL CONGER, b. 3 Apr 1827, Smith co Tenn, d. 1865, son of JOHN CONGER 1798 & NCA PIGG, was md in 1845 to SARAH PARIS, b. 1822, Tenn. They lived at Marion, Crittnden, Ky in 1870. 1st 2 ch b. Ark; others at Ky.

1. Paul WALKER Conger..... 1847-- Aug 1950--Margaret M. Moore
2. Francis M. Conger..... 1849-- Sep 1934--Elizabeth Moore
3. Mary (Molly) Elizabeth Conger... 1853-- --William B. Hughes 9 Apr 1873
4. Martha Jane Conger.....17 Apr 1854--29 Oct 1948--Phillip Fritts 30 Nov 1878
5. W. Daniel Conger..... 1859-- --Della Moore

Paul Walker Conger md on 21 Dec 1883 to Martha Duncan. W. D. Conger md on 12 Jan 381 to William Willor Moore--was this "Della"?

Obituary of Martha Jane Conger Fritts: "October 29, 1948, marked the closing of ne life of Mrs. Martha Jane Conger Fritts, who was born in Arkansas on April 17,1854. n early childhood her family journeyed to Crittenden county, Kentucky. In those days ravelling was slow and her father and a brother died on the way.

"Aunt Jane, as she was familiarly known by her neighbors, united with the Crooked reek Baptist Church in 1871, which made 77 years of service.

"During her active life she was faithful to her church and modest and unassuming n methods of living and worship. Her black bonnets that she invariably wore to church ere symbols of meekness.

"She was married on November 30, 1877, to Phillip Fritts, who died in 1896. To his union were born two children: Mrs. Lillie Paris, of Repton, and O. W. Fritts, of rooked Creek community with whom she lived. She is also survived by 5 grandchildren, great grandchildren and a host of relatives and friends.

"Mrs. Fritts lived 94 years, 6 months and 12 days. Then the cloak of life was olded and she went out to meet her Maker."

EMUEL FRANKLIN CONGER 1850 & ELLA J. CORWIN**********

LEMUEL FRANKLIN CONGER, b. 18 May 1850, Astoria, L.I.N.Y, d. 8 Aug 1905 at New Haven, New Haven, Conn, bd East Haven, son of MARSHALL CONGER & JUDITH E., was md 27 Sep 1871 at Greenport, L.I. to ELLA J. CORWIN, b. 27 May 1852, Greenport, d. 8 Feb 1926 at Hamden, Conn, bd East Haven, dau of James Clark Corwin & Grace A. King. 1st ch. b. Greenport, others at New Haven. Lemuel was a cabinet maker; they were Baptists.

1. Clayton E. Conger..... 6 Sep 1872--23 May 1963--
2. Dwight L. Conger.....20 Mar 1880--25 Oct 1964--unmd
3. Cora M. Conger.....16 Mar 1883-- --John Sivelevets
4. James F. Conger.....10 Aug 1891-- --Ida R. Steeves

5. Grace Ethel Conger.....14 Sep 1893-- 9 Mar 1895--

Clayton Conger d. Cheshire, Ct, had 1 dau; Dwight d. Greenport, L.I; Cora had no issue. She was md 22 June 1904.

Lemuel had a brother Fred in Moseo, Ida. His father Marshall can not be identified for certain. Marshall married a second time, and Lemuel, Fred and their two sisters were put in an orphanage.

An item found among miscellaneous notes states: "Lemuel Conger's widow said her husband had cousins in Bridgeport, Conn. The son and grandson (both named Stephen Marshall Conger) of Stephen M. & Rachel Conger."

Perhaps Lemuel's father Marshall was Stephen Marshall Conger's descendant.

LEMUEL P. CONGER 1850 & SARAH G. JAMES**********

LEMUEL P. CONGER, b. 19 Sep 1850, d. 26 Jan 1900 at Marion, Crittenden, Ky, son of ELISHA CONGER 1820 & JANE R. CONGER, md SARAH G. JAMES. Besides being a farmer, he was a Baptist country preacher. Dau b. at Marion:

1. Essie Mae Conger.....29 Aug 1885--20 Dec 1953--Solomon King
   Luther Vaughn

Essie Mae Conger & Solomon King had son Tilman King. She and Luther Vaughn had ch Nora Mae, Dollie, L. C. and James Vaughn.

LENNY CONGER 1900 & LOUISA LOBDELL**********

LENNY CONGER, b. 7 Jan 1900, Dickenson Center, N-Yr, d. 1 Jan 1964 at Dryden, Tompkins, N-Yr, bd Willow Glenn Cem, son of MYRON A. CONGER 1870 & MINNIE DREW, was md to LOUISA LOBDELL, b. 25 Feb 19__, d. 23 Oct 1969 at Dryden. Lenny was a carpenter. Issue

1. William Conger..... abt 1919-- --Florence Stupke
2. Earl Conger..... abt 1921-- --
3. Harry Conger..... abt 1923-- --
4. Ruby Conger..... abt 1925-- --Carl Campbell
5. Floyd Ray Conger.....25 Aug 1929-- --Barbara Ritch

LEO ARNOLD CONGER 1914 & FRANCES ADELL ROGERS**********

LEO ARNOLD CONGER, b. 19 Mar 1914, Tremonton, Box Elder, Utah, son of HARVEY WILLIS CONGER 1888 & ROXIE ELVIA OVERHOLSER, was md to FRANCES ADELL ROGERS, b. 7 Dec 19 at Ladonia, Fannin, Txs, dau of Jess W. Rogers & Elizabeth Wisdom. They are Methodists. Res: 310 Langford Place, San Antonio, Txs 78821. 1st ch. b. Harlingen, other at Fort Stockton, Txs.

1. Dolores Ann Conger.....17 Jul 1944-- --James L. Sanders
   2 Jul 1960
2. Eilleene Frances Conger.....13 Nov 1945-- --Thomas R. McDaniel
   9 Oct 1966
3. Margaret Lee Conger.....21 Nov 1947-- --Kenneth Watters
   July 1966
4. Leo Arnold Conger..... 8 Oct 1949-- --
5. Deborah Jean Conger.....16 Feb 1959-- --

LEO DIXON CONGER abt 1905 & MILDRED HUGHES**********

LEO DIXON CONGER, b. abt 1905 at Marion, Crittenden, Ky, son of FRANCIS MARION CONGER 1870 & ANN SPURR, md MILDRED HUGHES. Had issue:

1. Billy Wayne Conger..... abt 1925-- --
2. Betty Lee Conger..... -- --Mr. Duffey

LEO ROBERT CONGER 1930 & LEAH FERN STENQUIST**********

LEO ROBERT CONGER, b. 2 Apr 1930, Tremonton, Box Elder, Utah, son of WARREN ROBERT ER 1883 & ADNA FRAZIER, was md 12 May 1949 at Logan, Cache, Utah to LEAH FERN STEN-, b. 7 Nov 1930 at Tremonton, dau of John Einer Stenquist & Marjorie Cornwall. are Latter-Day Saints. Res: 7819-240 S.W., Edmonds, Wash 98020.Ch b. Seattle:

1. Robert Leo Conger.....29 Jul 1956-- --
2. Kristine Conger.....26 Feb 1959-- --
3. Kathleen Conger.....26 Feb 1959-- --

CLARENCE CONGO-CONGER 1931 & MARTHA WRIGHT**********

LEON CLARENCE CONGO (CONGER), b. 19 June 1931, son of DAVE CONGO, was md 1954 to HA WRIGHT. Had issue:

1. Alton Leon Congo..... 1956-- --
2. Rebecca Jean Congo..... 1957-- --
3. Teresa Gail Congo..... 1960-- --

HERBERT CONGER 1930 & THEORA CHARLENE HOSKINS**********

LEON HERBERT CONGER, b. 2 Apr 1930, Tremonton, Box Elder, Utah, son of WARREN ROB-CONGER 1883 & ADNA FRAZIER, was md 20 Apr 1949 to THEORA CHARLENE HOSKINS, b. 1 n 1932 at Malad, Oneida, Idh, dau of Edgar Theodore Hoskins & Ora Knudson. Res: 1-240th South West, Edmonds, Wash. 1st 2 ch b. Tremonton, others at Seattle:

1. Gary Leon Conger..... 9 Apr 1950-- --
2. Karleen Conger..... 9 Jan 1953-- --
3. Theodore Leonard Conger.....14 Jul 1956-- --
4. Karen Marie Conger..... 2 Jun 1958-- --

ARD E. CONGER 1865 & MYRTLE CONGER**********

LEONARD E. CONGER, b. 10 Oct 1865, Bangor, N-Yr, son of MARTIN V. CONGER 1838 & ESA STOWELL, was md 25 Dec 1895 at St. Paul, Minn to MYRTLE CONGER, b. 22 Oct 1876 ambridge, Minn, dau of IRA CONGER 1834 & LAURA BUNKER. Descendants of Asher Cong-761, Leonard and Myrtle were 2nd cousins. Had issue:

1. Marian Conger.....17 Oct 1897-- --
2. Clayton Conger.....27 May 1900-- --
3. Helen Conger..... 7 Jan 1903-- --

ARD HODGES CONGER 1926 & ANNE THOMAS**********

LEONARD HODGES CONGER, b. 24 July 1926, Bainbridge, Grg, son of ABRAHAM BENJAMIN NER 1888 & ONYS WILLIS, was md 26 Dec 1948 at Thomasville, Grg to ANNE THOMAS, b. ar 1926 at Thomasville, dau of William Bryant Thomas & Anne Gullatte. Res: Bain-lge, Grg 31717. Ch b. there:

1. Leonard Hodges Conger.....29 Mar 1951-- --
2. Bryant Thomas Conger..... 4 Jan 1955-- --
3. Abraham Benjamin Conger..... 6 Feb 1957-- --

ROY L. CONGER 1902 & MILDRED E. ALFREY**********

LE ROY L. CONGER, b. 10 July 1902, Peru, Miami, Ind, son of HENRY SAMUEL CONGER uel Henry?) 1876 & LOIA MIRALDA MYERS, was md 29 Mar 1924 at Michigan City, Ind MILDRED E. ALFREY, b. 30 Jan 1907, Hogansport, Cass, Ind, dau of John Alfrey & Del-Kennedy. LeRoy does plastering; they belong to the Christian Church. Res: 257 Mon-, Peru, Ind, 46970. Ch b. Hammond, Ind: (LeRoy d. before Oct 1972)

1. Margaret Conger.....29 Oct 1924--29 Oct 1924--
2. Nancy Kay Conger (adptd).....17 Feb 1944-- --Jerry L. Cover
(grand-neice) 5 June 1964

LESLIE HULEN CONGER 1913 & RUBY C. HARPER**********

LESLIE HULEN CONGER, b. 14 Feb 1913, Whitney, Txs, son of WILLIAM CLIFFORD CONGER 1891 & MAMIE ELMIRA MINNICK, was md 22 Dec 1944 at Ft Worth, Txs to RUBY C. HARPER, b. 14 Mar 1919 at Paradise, Txs, dau of Walter Conrad Harper & Seulnia Frankie Harrille. Res: 552 Yeary, Ft. Worth, Txs, 76114. Son b. there:

1. Douglas Wayne Conger.....25 Nov 1945--

LESLIE ORVAL CONGER 1917 & BETTY JANE BOYD**********

LESLIE ORVAL CONGER, b. 26 Sep 1917, Tacoma, Wash, d. 30 June 1963 at Spokane, son of GEORGE ALWYN CONGER 1891 & MOLLIE JEANNETTE DICKENS, was md 9 Jan 19__ to BETTY JANE BOYD. Had issue:

1. Jeanette Lee Conger..... 4 Apr 1940--
2. Arthur Conger.....14 Jun 1943--
3. Steven Conger.....10 May 1946--

Jeanette Conger and David Johnston have Tracy Kaye Johnston, b. 26 Jul 1960; Lynn Johnston b. 17 Nov 1961; Bradley Johnston b. 30 May 1963.

LESTER ALBERT CONGER 1898 & ARETA LYNCH **********

LESTER ALBERT CONGER, b. 10 Oct 1898, Minneapolis, Kans, son of CARMEL PARKER CONGER 1875 & HANNAH ETTA CHAMPION, was md 10 July 1918 at Savannah, Andrew, Mo, to ARETA LYNCH, b. 28 Nov 1897, Savannah, d. 5 Dec 1956 at St. Joseph, bd Memorial Park Cem, dau of Thomas Benton Lynch & Emma Cecile Ragland. Lester was a carpenter. Res: 301 Burnside, St. Joseph, Mo. Ch b. there:

1. Pansy Louise Conger.....11 Oct 1919--
2. Averil Clair Conger..... 8 Mar 1921--
3. Marjorie Melrose Conger..... 5 May 1924--
4. Benton Hillyard Conger.....12 Aug 1930--

--Robert S.Dinwiddie
--Rodney Cochran
27 Sep 1941
--unmd
--Anna Berry, Nov 1951

LESTER OTTO CONGER 1892 & JENNIE IDA BROCKWAY**********

LESTER OTTO CONGER, b. 9 Mar 1892, Graysville, Monroe, Ohio, d. 16 July 1933 at Ashland, Ohio, son of STEPHEN JACKSON CONGER 1855 & TACEY ALCENA HARTSHORN, was md 1 Mar 1911 at Ashland to JENNIE IDA BROCKWAY, b. 23 July 1893, Cleveland, dau of Jesse Fay Brockway & Artie Kirk. Ch b. Ashland:

1. William Russell Conger.....10 Jul 1912--
2. Helen Mae Conger.....22 Mar 1918--
3. Barbara Jean Conger..... 3 Feb 1931--
4. Norman Ray Conger..... 9 Jun 1933--

--Viva Helen Shaw
--Fred Samuel Goon
24 Apr 1937
--Paul F. Corra
3 Aug 1949
--Lorraine Fryman
11 Jul 1964

LEVI CONGER abt 1793 & JUNIAH SMALL**********

LEVI CONGER, b. abt 1793, Knox co. Ind, w/p 6 Dec 1839, bd Conger Cem. Clay Twp Pike co, son of JONATHAN CONGER abt 1768 & MARY FREDERICK GLASS, was md 15 June 182 to JUNIAH SMALL, who d. abt 1847 in Clay Twp. She md Moses Reedy in 1846. Issue:

1. Joseph Conger..... abt 1832--1 Feb 1908--unmd
2. Richard W. (Patrick) Conger..... 4 Nov 1833--23 Mar 1893--Margaret Davenport
3. Harriet Conger..... abt 1835-- --Harrison Roderick
1 Oct 1855
4. David L. Conger..... -- abt 1846--
5. Keturah Conger.....11 Oct 1838--24 Dec 1905--Thomas J. Beckes
1 Dec 1864

6. Commodore Perry Conger.....15 Dec 1839--11 Aug 1900--Lucinda Phillips

EI CONGER abt 1795 & HARRIET PRENTISS**********

LEVI CONGER, b. abt 1795 at Danby, Rutland, Vt, d. at East Bangor, Franklin, N-Yr, o of CODDINGTON CONGER 1775 & ZILPHA ROSS, was md to HARRIET PRENTIS. Ch b. Danby:

1. Elvira Conger..... abt 1823-- --
2. Persis Conger..... abt 1825-- 7 Jan 1830--
3. William Wallace Conger..... 1827-- 9 Sep 1896--Isabella Pierce

EI CONGER 1840 & LAURA**********

LEVI CONGER, b. 4 July 1840, d. 21 Mar 1892, son of WILLIAM ALLEN CONGER 1818 & LIA ANN SEWARD, was md to LAURA, who is bd at Helena, Mo. Levi died of Pneumonia. fter his death Laura and the children moved to St. Joseph, Mo., where she married a a named Adams.

1. Julia Conger..... abt 1865-- --Fred Phillips
2. Cora Myrtle Conger..... -- --
3. Melva Conger..... --infant --
4. Will Conger..... -- --
5. Mabel Conger..... -- --Mr. White

Julia moved to Arizona; sep. from husband. Cora died of blood poisoning; her only ld died. Will had 2 daughters; sep from wife. Mabel had 2 sons; moved to St.Louis.

VI ANDREW CONGER 1865 & MINNIE WALLACE**********

LEVI ANDREW CONGER, b. 14 Dec 1865, DeSoto co. Miss, d. 6 Dec 1902, son of ELI DS CONGER 1833 & SALLIE WEIR FORT, was md Oct 1891 at Coldwater, Tate, Miss to MIN- E WALLACE. Dau b. Coldwater:

1. Endora Conger..... 1892-- --

LWIS CONGER 1824 & ISABELLA LOWTHER**********

LEWIS CONGER, b. 8 Sep 1824, Ludlowville, Tompkins, N-Yr, d. 11 Nov 1899 at Green- eld, Highland, Ohio, son of ELIJAH CONGER 1786 & HANNAH LUDLOW, was md 10 Feb 1853 a Greenfield to ISABELLA LOWTHER, b. 25 June 1831, dau of E. H. Lowther. Issue:

1. Edward Lowther Conger.....20 Jun 1854--19 Dec 1928--Nellie Hall
2. Halsey Lewis Conger.....13 Apr 1856--27 Sep 1856--
3. Julia Ludlow Conger..... 8 Feb 1858--15 Dec 1894--Charles C. Palmer 31 Aug 1884
4. Lewis Lowell Conger.....28 Mar 1869-- --Ada Dailey

From boyhood until 1850 Lewis Conger assisted his father in the mill and store, and him must be credited some of the success of the enterprize.

Edward L. Conger was a farmer in Greenfield Twp. Lewis L. Conger was a teacher in e Deaf and Dumb Asylum at Columbus

(ILLIAM) LEWIS CONGER 1925 & DOROTHY MARIE FOX**********

(WILLIAM) LEWIS CONGER, b. 5 Dec 1925, Colorado Springs, El Paso, Colo, son of LLIAM MELTON CONGER 1900 & ADDIE MARIE STEPPLER, was md 2 Mar 1951 at Denver, Adams, lo to DOROTHY MARIE FOX, b. 5 Sep 1931 at Manassa, Conejos, Colo, dau of Eugene Win- eld Fox & Jennie Elizabeth Huffaker. Lewis is an assembler; plays the guitar and joys horse-back riding. Dorothy likes to do handiwork. Both are Latter-Day Saints. s: 3309 N. Institute, Colorado Springs, Colo. Dorothy did intensive search on the nger line, and kept your compiler inspired by calling long-distance frequently. Ch at Colorado Springs:

1. Donna Louise Conger..... 9 Dec 1951-- --

2. Ronald Lewis Conger.....23 Jun 1954-- --
3. Jeanette Marie Conger.....13 Sep 1955-- --
4. William Clark Conger.....11 Nov 1960-- --

LEWIS B. CONGER 1803 & HANNAH MORRIS**********

LEWIS B. CONGER, b. 18 Apr 1803, Morristown, N-Jr, d. after 1845 at Rochester, Ind son of DAVID CONGER 1760 & ELIZABETH BLUE, was md abt 1820 at Dearborn co, Ind to HANNAH MORRIS, b. 1 Dec 1801. Known issue:

1. George M. Conger.....24 Jul 1825-- --
2. Peter M. Conger.....13 Aug 1827-- --
3. Samuel M. Conger.....11 Jul 1835--25 May 1901--Margaret Counce

Omer T. Conger reportedly made the following statement about Lewis: "He was fiv feet five inches tall, weighing 135 pounds, born in 1803. He was the shortest man i the family. He was the family hunter; was a farmer, a business man, politician ar schoolteacher. He was once the assessor for the county. In 1845 he moved to Rocheste Indiana, where he lived until his death." Lewis was elected in 1841 assessor of rea estate for the entire county under the new law.

LEWIS ELIAS CONGER 1912 & MAURINE SHEARER**********

LEWIS ELIAS CONGER, b. 21 Dec 1912, Oregon, Jackson, Orgn, son of HENRY ELLSWORTH CONGER 1876 & EMMA LOUISE NIEDERMEYER, was md 14 Feb 1945 at Corvallis, Benton, Orgn to MAURINE SHEARER, b. 6 June 1916 at Dorena, Lane, Orgn, dau of Harry Rauch Shearer & Pearl Stewart. A farmer, Lewis is active in agriculture and stockmen's organizatio and likes outdoor sports, rifle shooting. Maurine likes gardening, sewing, bridge playing, crafts and antiques. Res: L.B. Star Route, Box 26, Eagle Point, Ore 97524. Son b. Medford:

1. Ward Stewart Conger..... 9 Sep 1947-- --

LEWIS LOVELL CONGER 1869 & ADA FRANCES SAYLES HUNTER DAILEY**********

LEWIS LOVELL CONGER, b. 28 Mar 1869 at Greenfield Twp, Huron, Ohio, son of LEWIS CONGER 1824 & ISABELLA LOWTHER, was md 12 Aug 1905 at Peru, Ohio, to ADA FRANCES SAYLES HUNTER DAILEY, b. at Peru. Had issue:

1. Frances Isabella Conger.....18 Jun 1908-- --Harold Elmo Seaton 12 Aug 1930
2. Julia Marjory Conger.....26 Jan 1913-- --Clayton B. Bailey 1 Oct 1933
3. Lewis David Conger..... 4 Aug 1914-- --unmd
4. Ada Louise Conger..... 6 Aug 1919-- --William Dalton 8 June 1941

LEWIS MICHAEL CONGER 1941 & SHIRLEY ANN DAVIS**********

LEWIS MICHAEL CONGER, b. 29 Mar 1941, Peru, Ind, son of WILLARD GEORGE CONGER 19[illegible]6 & EVA MAE BRADSHAW, was md 28 July 1963 to SHIRLEY ANN DAVIS; prob. the Lewis M. Conger who lives at 2158 Winslow Dr, Columbus, Ohio 43207. Had issue:

1. Anthony Joe Conger (adptd).....13 Jul 1961-- --
2. David Michael Conger.....26 Mar 1967-- --
3. Angela Mae Conger.....17 Apr 1964-- --

LIN (NMN) CONGER 1933 & MARVEL ROSE MARTIN**********

LIN CONGER, b. 14 July 1933, San Diego, Clfr, son of LEE (NMN) CONGER 1905 & THELMA LEE ELLIS, was md 6 Mar 1955 at Culver City, Los Angeles, Clfr, to MARVEL ROSE MARTIN, b. 16 Aug 1934 at Culver City, dau of Orvill Kenneth Martin & Eva Young. Lin

usiness executive. Ch b. Los Angeles; they do not have middle names.
1. Craig Conger.....17 Nov 1957-- --
2. Stacy Conger..... 2 Apr 1959-- --

ISFORD SOLON CONGER 1914 & TRUDIE MC CLAIN**********

LINSFORD SOLON CONGER, b. 1914, d. 1963, son of LONNIE SOLON CONGER 1883 & LORENE CNE, was md abt 1935 to TRUDIE MC CLAIN. Had issue:
1. Dorothy Lorene Conger..... -- --
2. Ann Conger..... -- --

ILE MURRAY CONGER 1921 & DONNA MAE MOORE**********

LISLE MURRAY CONGER, b. 17 Jan 1921, Tremonton, Utah, son of WARREN ROBERT CONGER 3 & ADNA FRAZIER, was md 23 Sep 1943 at Miami, Dade, Fla to DONNA MAE MOORE, b. 5 ue 1922 at Seattle, King, Wshn, dau of John Wesley Moore & Mabel Ruth Bundy. Res: 916 3rd N.W., Seattle 77, Wshn. Ch b. Seattle:
1. Linda Rae Conger.....18 Dec 1944-- --
2. Randy Lee Conger..... 3 Apr 1953-- --
3. Debra Conger.....10 Nov 1955-- --

LOYD DAVID CONGER abt 1910 & MARGARET MAY SCHUMAKER **********

LLOYD DAVID CONGER, b. abt 1910, of Brockway, Mchg, son of GEORGE E. CONGER 1876 & PHEBE GUTCHESS, md MARGARET MAY SCHUMAKER. Had issue:
1. Edward George Conger.....26 Mar 1939-- --
2. Shirley May Conger.....16 Jun 1940-- --

LOYD L. CONGER 1914 & TWILA ILENE BEMAN**********

LLOYD L. CONGER, b. 10 Aug 1914, Spring Hill, Kans, son of CARL CONGER 1889 & GACE MAE STANFARGER, was md 3 Aug 1953 to TWILA ILENE BEMAN, b. 1 July 1926 at Whitig, Kans. Res: 704 Minnesota St, Holton, Kans. 66436. Ch b. Holton:
1. Leonard Allen Conger.....18 Aug 1957-- --
2. Leon Edward Conger.....28 Jul 1962-- --
3. Hattie Mae Conger.....19 Sep 1964-- --

LOYD MARVIN CONGER 1897 & VERA LUCRETIA GREEN**********

LLOYD MARVIN CONGER, b. 20 Aug 1897, Inman, Holt, Neb, son of CLARENCE PAYSON CONCR 1869 & DORA EMMA PETERSON, was md 7 Mar 1923 at Wakefield, Dixon, Neb, to VERA LUCETIA GREEN, b. 5 Jan 1900 at Wakefield, dau of George W. Green & Mary Louise Allen. Lloyd likes to fish; Vera's hobby is homemaking. Res: 869 West 18th Ave, Eugene, Ore, 97402. Ch b. Sioux City, Iowa.
1. Mary Lucretia Conger.....22 Feb 1925-- --LeRoy J. Swanson
2. Marjorie Jean Conger.....20 Apr 1931--21 Apr 1952--
3. Barbara Ann Conger..... 9 Mar 1933-- --Julian Eliot Gray
Mary L. Conger & LeRoy Swanson live at 611 E. 4th, Ogallala, Neb; md 10 Jun 1950. Barbara Conger & Julian Gray md 29 Oct 1966; res 900 E. Blvd S,Apt I-238,Pontiac,Mchg.

LOYD RAMO CONGER 1908 & GLADYS KEADY**********

LLOYD RAMO CONGER, b. 16 June 1908 at Salem, Marion, Ore, son of ALLARD JOHN CONGR 1887 & PEARL LENA ALLPORT, was md 28 July 1927 at Portland, Ore to GLADYS KEADY, b. May 1908 at Portland, dau of Walter Keady & Mildred Fannie. Lloyd is a Lithographr; hobbies hunting, fishing, rock-hounding and travel. Res: 15105 S. E. River Rd, Portland, Ore 97222. Ch b. at Portland:

1. Ronald Lloyd Conger.....10 Jan 1930-- --Bonnie 1943
2. James Keady Conger.....10 Sep 1939-- --Janice 6/10/47

LONNIE ALLEN CONGER 1917 & BERTHA MARGARET JENNINGS**********

LONNIE ALLEN CONGER, b. 29 Nov 1917, Marne, Cass, Iowa, son of JOHN ALLEN CONGER 1873 & MARY EDNA KERR, was md 2 July 1939 at Muscatine, Muscatine, Iowa, to BERTHA MARGARET JENNINGS, b. 26 Feb 1919 at Bettendorf, Scott, Iowa, dau of Thomas Byron Jennings & Alice Myrtle Sherwood. Lonnie is an Inventory Management Specialist. They ar Methodists. Res: 2445 W. 13th, Davenport, Iowa 52804. 1st ch b. Iowa City; others a Davenport, Iowa.

1. Cary Alan Conger..... 4 Mar 1940--- --Carole Anne McCollum
2. Larry Allan Conger.....23 Jul 1941-- --Carol Ann Milenavich
3. Janice Elaine Conger.....13 Apr 1945-- --Roger Edwin Vensland
4. Steven Arthur Conger.....15 May 1947-- 2 Jun 1947--

LONNIE ALLEN CONGER was a member of the U.S. Navy and Naval Reserve since the ag of 17 (August 1935). He is a member of, and state chaplain since 1966, of Gideons. H is an active lay worker in church, member of Toastmasters International. He enjoy public speaking. He has great concern for others and wants to help where able.

Lonnie's wife Bertha enjoys sewing, baking, helping people as able wherever nee is and where service can be rendered. She especially enjoys real estate sales. She too, has been active in church work since 1946 and has filled many assignments in th local church structure. She was Mrs. Iowa Runner-up in 1963 and 1965.

Lonnie and Bertha surprised your compiler one Saturday afternoon in the spring 1970 and stopped to visit a couple of hours. They were in the area to attend a Gide meeting. Lonnie had been of great assistance in gathering family data for his line.

LONNIE SOLON CONGER 1883 & LORENE BOONE**********

LONNIE SOLON CONGER, b. 30 Apr 1883, d. 5 Apr 1963, son of JOHN ELISHA CONGER 18 & MARTHA HUDDLESTON, md LORENE BOONE. Had issue:

1. Linsford Solon Conger..... 1914-- 3 Mar 1963--Trudie McClain

LORENTUS EVERETT CONGER 1814 & MARY W. HURD**********

LORENTUS EVERETT CONGER, b. 27 Jul 1814, d. 13 May 1873, son of UZZIAH CONGER 17 & HANNAH WEST, was md 1 Oct 1835 to MARY W. HURD, b. 12 Jan 1816, d. 17 May 1888. Ch

1. George Washington Conger.....30 Aug 1836-- --Elia Hare, Mar 1861
2. Harriet Hurd Conger.....25 Jan 1838--12 May 1877--John Thomas
3. Everett Lorentus Conger.....23 Dec 1839--17 Nov 1914--Jennie Biddlecome
   Amanda Ann Smith
   Harriet A. Drowne
4. Hannah West Conger..... 7 Aug 1841--17 Feb 1873--Owen P. Williams,18
5. Edwin Hurd Conger..... 7 Mar 1843--18 May 1907--Sarah Jane Pike
6. Helen Amanda Conger..... 2 Jun 1845-- 3 Jan 1894--George G. Pierce
   2 June 1867
7. Alta Leach Conger.....16 Feb 1847-- --Charles E. Baldwin
   2 June 1868
8. Frank DeLyle Conger.....16 Nov 1848-- --Elia Riford
9. Frederick Conger..... 2 Mar 1850-- 2 Mar 1850--
10. John West Conger..... 5 Feb 1851-- --Harriet Ankeny
11. Lenore Conger.....11 Oct 1852--11 Mar 1855--
12. Willard Beach Conger.....27 Apr 1855--24 Feb 1888--Ida Helen Parker
13. Mary Lucinda Conger..... 1 Nov 1857-- 9 Mar 1922--Eaton A. Edwards

Harriet Conger & John Thomas had dau Mary who md 17 Jun 1900 to Dr. Wesley Jone Morrison, b. 29 Nov 1870 at Iowa City. Wesley was the son of William Andrew Morriso (b. 10 Mar 1838 Tremont, Ill) & Elizabeth Francomma Jones (md 3 Nov 1863).

ORENZO DYER CONGER 1823 & VILENIA BACON**********

LORENZO DYER CONGER, b. 14 Mar 1823, North Brookfield, N-Yr, d. 1 Nov 1889 at Ill-
o, N-Yr, son of ABEL CONGER 1786 & JUNITA PECK, was md 14 Feb 1847 at Ostelic to
LENIA BACON, b. 27 Nov 1826 at Ostelic. Ch b. North Brookfield:

1. Lillian A. Conger.....18 Aug 1849-- --Henry Rowland 13 Feb 1889
2. L. Dwight Conger.....12 Aug 1851-- --Julia E. Way 15 Oct 1877

Henry Rowland b. 26 Aug 1857,Herkimer, N-Yr; Julia Way b. 22 Feb 1856,Bridgept,Cn

OU RAYMOND CONGER 1874 & CALLA SUE BUTLER**********

LOU RAYMOND CONGER, b. 9 Sep 1874, Grand Haven, Mchg, d. 2 Sep abt 1945 at Milwau-
ke, Wscn, son of DAVID CONGER abt 1842 & FANNIE RAYMOND, was md 25 Nov 1895 at Janes-
ville, Wscn to CALLA SUE BUTLER, b. 24 Sep 1876 at Janesville, d. Feb 1954 at Milwau-
ke. David Conger is believed to be the son of David B. Conger 1814 & Clarissa Deck-
e of Grand Haven, Mchg. Ch b. Milwaukee:

1. Louise Roberta Conger.....22 Jul 1905-- --G. Russell Holmes
2. David Butler Conger..... Jul 1907-- --Hilda
3. Robert Raymond Conger..... 8 Feb 1909--17 Dec 1965--Frances Latham
4. Francis Lou Conger.....18 Sep 1911-- --Madeline Grube

According to Lou's death certificate, his mother's maiden name was RAGMOND, which
ay have been a typographical error. He had been a retired Gen. Traffic Mgr, residing
a 2620 North 50th St, Milwaukee, and died of a coronary occlusion; mother b. Vt. He
i bd Wisconsin Memorial Park.

LUIS CONGER abt 1884 & HAZEL A. MILVERSTEDT**********

LOUIS CONGER, b. abt 1884, md HAZEL A. MILVERSTEDT, b. 23 June 1886, dau of Tim-
chy Kellogg & Maud C. Milverstedt, according to The Cory Family - Dickinson, pg. 44.
N issue. No location given; name may have been spelled LEWIS.

LUIS DUNHAM CONGER 1896 & HELEN BOTHWELL LANCASTER**********

LOUIS DUNHAM CONGER, b. 1 Apr 1896, son of RICHARD STEPHEN CONGER 1847 & CARRIE
GRTRUDE CADY WHEELER, was md 15 Nov 1916 to HELEN BOTHWELL LANCASTER, b. 14 Sep 1892.

1. June Lancaster Conger.....21 Jun 1921-- --

OUIS HERBERT CONGER 1882 & HAZEL LOMISON SNYDER**********

LOUIS HERBERT CONGER, b. 2 Aug 1882, Valparaiso, Ind, d. 10 Dec 1954 Laguna Beach,
Clfr, son of CLINTON BARKER CONGER 1847 & CORNELIA ELVIRA SMITH, was md 19 Jul 1910 at
hree Rivers, St Joseph, Mchg to HAZEL LOMISON SNYDER, b. 20 Oct 1886, Three Rivers,
d. 8 Sep 1963 Laguna Beach, bd Anaheim, Orange City, Clfr, Melrose Abbe Mem. Park, dau
of Ashbel Wilson Snyder & Elizabeth Lomison. Louis was a businessman; both Episcopal-
ians. Louis was interested in history, especially local history of Muskegon, Mchg.
nd Great Lakes Area. Hazel's father was a pharmacist; he ran away as a boy to the
ivil War, ended up as a Lt., III Mchg Regt. Elizabeth painted in oils. Sons b. at
uskegon:

1. Louis Herbert Conger.....22 Mar 1915-- --Margaret Fleming
2. Alan Douglas Conger.....23 Mar 1917-- --Priscilla Nash

OUIS HERBERT CONGER 1915 & MARGARET FLEMING**********

LOUIS HERBERT CONGER, b. 22 Mar 1915, Muskegon, Muskegon, Mchg, son of LOUIS HER-
ERT CONGER 1882 & HAZEL LOMISON SNYDER, was md 8 July 1944 at Washington, D.C. to

MARGARET FLEMING, b. 29 May 1919 at Sterling, Colo, dau of William Fleming & Nora. Louis is a Unitarian; Margaret a Presbyterian. Louis is chief statistician of the Bureau of Indian Affairs; hobbies music (piano, amateur), botany, reading. Margaret teaches music in the Montgomery County school system in Maryland. Res. Bethesda, Md. 1st ch. b. Muskegon, Mchg; others at Albany, N-Yr.

1. William Fleming Conger.....26 Oct 1946-- --Diana M. Oakes 1 May 1971
2. Martha Louise Conger..... 6 Sep 1949-- --
3. Anne Conger.....16 Feb 1953-- --

LOWELL EDWARD CONGER 1900 & ELIZABETH ANN PATTEN**********

LOWELL EDWARD CONGER, b. 10 Sep 1900, Cincinnatti, Appanoose, Iowa, d. 21 Apr 1961 at Grinnell, Iowa, bd Brooklyn, Iowa, son of CHARLES SIGEL CONGER 1865 & BETTY SPEAK, was md 9 June 1923 to ELIZABETH ANN PATTEN, b. 8 May 1893, Milford, Iowa, dau of James Adam Patten & Dora Belle Sacket. Lowell was a farmer. Ch b. Brooklyn, Iowa:

1. James Arnold Conger.....18 Jan 1925--28 Jan 1925--
2. Calvin Edward Conger.....31 Oct 1926--13 Jul 1928--
3. Mary Lou Conger..... 9 Oct 1928-- --Robert Thompson
4. Alice Elizabeth Conger.....29 Sep 1930-- --Wm. B. Hutchinson

LUCIEN WEST CONGER 1823 & ELIZABETH EVERETT BROWN**********

LUCIEN WEST CONGER, b. 23 July 1823, d. 2 Aug 1902, son of UZZIAH CONGER 1789 & HANNAH WEST, was md 1 Sep 1845 to ELIZABETH EVERETT BROWN, b. 12 Feb 1826, d. 2 Jan 1897. Had issue:

1. Emma Nancy Hacker Conger..... 5 Sep 1846-- --Silas Wright Conger
2. Cora Elizabeth Conger.....18 Mar 1849--29 Dec 1851--
3. Laura Cordelia Conger.....21 Aug 1852-- --Alexander R. Webb 4 May 1870 Reuben H. Spicer
4. Clarence LaForest Conger.....16 Jun 1855-- --Frances V. Cook

LUCIUS LEE CONGER 1860 & ALICE CATHERINE HEROD**********

LUCIUS LEE CONGER, b. 3 Sep 1860, Blackmonton, Carroll, Miss, d. 2 Mar 1925, Winona, Miss, bd Vaiden, son of WILLIAM WILSON CONGER 1833 & SUSAN ANN HOLMES, was md 1 Jan 1883 at Coila, Carroll, Miss to ALICE CATHERINE HEROD, b. 14 Mar 1861 Coila, d. 9 Jan 1957 at Drew, Miss, bd Vaiden, dau of James Thomas Herod (b. 4 Sep 1842) & Sarah Elizabeth Henry. Lucius was a farmer; they were Methodists. Ch b. Blackmonton:

1. James William Conger.....29 Sep 1883--22 Sep 1966--Alberta Grantham 16 June 1908
2. Joseph CLYDE Conger.....30 Nov 1885-- 9 Oct 1918--Emily H. Carlton
3. Effie Susan Conger.....23 Jan 1888-- --George Wofford
4. Lucius Hal Conger.....14 Dec 1889-- 6 Dec 1950--Mary Cain, Jun 1917
5. Annie Lee Conger.....24 Nov 1892-- --Nathan B. Kelly
6. Benjamin Clower Conger.....24 Dec 1893--23 Sep 1957--Mary Belle Hogue
7. Thomas Wilson Conger .....13 Aug 1896--28 Jul 1963--Lucille Holmes
8. Alice May Conger..... 9 Jul 1898-- --Charles Nix
9. Goldye Catherine Conger..... 5 May 1902-- --L. Cécil Hodges

Lucius Lee Conger was a captain in the Civil War. He is remembered by one of h grandsons, (Joseph) Clyde 1914, who writes: "My grandfather, Lucius Lee Conger, di while I was still a kid. My father, Joseph Clyde, died in 1918 in the Flu epidemic. was a general practice MD in Cruger, Miss. where I was born. I still have his bla bag.

I remember my grandmother most because she was such a remarkable woman. Deep religious, active, alive and very alert even to the end. She and my grandfather rai

nderful family of their own and then borrowed some from the orphan's home to raise.
"I'm sure they had little of earthly value but a lot of the spiritual things.
"As an example of grandmother's love of life, she suffered broken limbs at an ad-
ed age and healed completely. Later she became addicted with the 'tic della rue'
dthe intense pain could be relieved only with opieates. When she realized that she
sin danger of becoming a drug addict she arranged for this then dangerous operation
hich the trigeminal nerve was severed inside the skull. Of course this paralyzed
eside of her face but relieved the pain and she became normal again.
"As kids, my sister Sue and I were never so happy as when we planned a visit to
adma or Aunt Susie or Uncle Ben. These were our favorites, but we loved them all
r much. We visited Aunt Susie in Drew, Mississippi this summer (1969).
James William Conger & Alberta Grantham adopted a girl about five years old, naming
rBetty. She married in 1955 to Jack Kolow from Okinawa; have a girl b. 1956 and
nb. 1958.

E JACKSON CONGER 1870 & EDITH E. PETERSEN**********

LUEN JACKSON CONGER, b. 20 June 1870, Peninsula, Summit, Ohio, d. 3 Jan 1923, bd
eninsula, son of JOHN CROGHAN CONGER 1835 & EUNICE STILLMAN, was md 26 Jul 1894 at
nnsula to EDITH E. PETERSEN, b. 21 Mar 1870, Peninsula, d. 26 Aug 1962 at Elyria,
rin, Ohio, bd Peninsula, dau of Jorgen Petersen & Maria Veronica Petrine Moller.
. Peninsula:

1. Alice Blanche Conger.....19 Mar 1895--27 Jul 1917--
2. Marie Frances Conger.....27 Oct 1896-- --Berle Channing Meek
3. Gladys Elizabeth Conger..... 2 Dec 1901--29 Mar 1956--Carl R. Barnhart 17 Aug 1923
4. Kathryn Janette Conger.....30 Jul 1908-- --John C. Zimbeck 23 Feb 1951
5. Edith Eliza Conger.....24 May 1914-- 7 Feb 1954--Lee Gamauf,21 Oct 45

Luen Jackson Conger played the violin. His hobbies were hunting, fishing and gar-
nng. He competed with neighbors for the earliest and best vegetables and flowers.
as a farmer, and worked with his brother John. He worked on Great Lakes boats a
wsummers, and various other work in the area. He attended Alvred University, N.Y.
Luen's wife Edith did professional dressmaking, and fine needlework as a hobby.
eentered senior citizens' quilting contests and won prizes for same. She, too, grew
oers. She was active in church work. She was active and alert to age 90, when she
da stroke, and then lived to be 92.

TER RANKIN CONGER 1910 & AMELIA LOUISE BOWIE**********

LUTHER RANKIN CONGER, b. 5 June 1910, Statesville, N-Cr, son of THOMAS JEFFERSON
NER 1840 & MARY VIRGINIA RANKIN, was md 15 Aug 1930 at York, S-Cr to AMELIA LOUISE
WE, b. 1 Dec 1911 at Statesville, dau of William Francis Bowie & Nancy Prisilla
tins. Res: 306 Kelly St, Statesville, N-Cr 28677. Ch b. Statesville:

1. Luther Rankin Conger..... 9 Apr 1932-- --Angel L. McLendon
2. William Thomas Conger.....25 Apr 1935-- --Frances C. Douglas
3. George Watkins Conger..... 5 May 1937-- --Nancy Lee Gray 21 Dec 1968
4. James Watson Conger..... 7 Jul 1938-- --Dorothy Ann Plyler

TER RANKIN CONGER 1932 & ANGEL LOUISE MC LENDON**********

LUTHER RANKIN CONGER, b. 9 Apr 1932, Statesville, S-Cr, son of LUTHER RANKIN CONG-
R 910 & AMELIA LOUISE BOWIE, was md 13 Apr 1956 at Statesville to ANGEL LOUISE MC
ENDON. Ch b. Albemarle, N-Cr.

1. Deborah Diane Conger..... 4 Feb 1957-- --
2. Sidney Patricia Conger..... 5 Nov 1958-- --

LYLE CURTIS CONGER 1939 & WANETTA**********

LYLE CURTIS CONGER, b. 5 Feb 1939, Kirksville, Mo, son of CLIFFORD VERN CONGER 1906 & ZELMA RILEY, was md 16 Jan 1955 to WANETTA. Ch b. Kohokia, Mo:

1. Melody Christie Conger.....23 Dec 1956-- --
2. Michael Curtis Conger.....24 Sep 1958-- --
3. Susan Joan Conger.....26 Dec 1961-- --

LYMAN LAWRENCE CONGER 1931 & MARGARET ANN COWEN**********

LYMAN LAWRENCE CONGER, b. 1931 at Kohler, Wscn, md MARGARET ANN COWEN, b. 1930 at Watertown, Wscn. Lyman is an Ind. Engr; res RFD 4, St. Albans, Vt; ch b. there.

1. Maureen Ann Conger.....27 May 1961-- --
2. Barbara Ann Conger..... 7 Dec 1964-- --
3. Michael Lyman Conger..... 5 Feb 1968-- --

LYNN ATWOOD CONGER 1913 & OPAL LURENA FUNKHAUSER**********

LYNN ATWOOD CONGER, b. 26 Dec 1913, Loup City, Neb, son of ARTHUR BICKFORD CONGER 1887 & LUCY LOUISE FOWLER, was md 25 Oct 1936 at Aurora, Neb to OPAL LURENA FUNKHAUSER b. 9 Jan 1914 at Kimball, Neb, dau of Alfred Earl Funkhauser & Alice Lurena Sims. Res 1412 11th, Aurora, Neb 68818. Ch b. Aurora:

1. Janet Lee Conger.....24 Jun 1937-- --Ronald Belitz
2. Donna Rae Conger..... 4 Oct 1938-- --Robert D. Fowler
3. John Ross Conger..... 2 Jun 1940-- --Donna Mayher
4. Sharon Lynne Conger.....30 Jul 1942-- --Ronald Ingram

Janet Conger was md 8 Aug 1959; Donna md 6 Oct 1957; Sharon md 5 Aug 1961.

- M -

(Albert) MANSON CONGER 1866 & HELEN BOND**********

(Albert) MANSON CONGER, b. 26 Sep 1866, Smithville, DeKalb, Tenn, d. there 17 Aug 1929, bd Town Cem, son of ELI CONGER 1832 & ELIZABETH MERRITT, was md 4 Jan 1894 at Smithville to HELEN BOND, b. 22 Mar 1868 at Smithville, d. there 1 Apr 1960, dau of George Bond & Amelia Cheatham. They were Baptists. Ch b. Smithville:

1. Hallie Elizabeth Conger.....23 Oct 1894--24 Oct 1894--
2. Prudence Irma Conger..... 7 May 1896-- --Bethel Webb Foster
   (no issue) 11 Nov 1930
3. Jessie Spencer Conger.....19 Dec 1897-- --Charles Erins
   20 June 1921
4. John Lucian Conger..... 3 Oct 1900--21 Jun 1955--Dorothy Savage
5. Roy Martin Conger..... 4 Mar 1906-- --Eugenia Moore

Roy Conger md Eugenia Moore 19 Nov 1938; no issue. She was b. 9 Oct 1907 at Smithville, dau of Clarence Webb Moore & Wilkie Dozier.

Jessie Conger & Charles Erins had 1. Helen Erins, md Ward Duke and Maxie Adcock; 2. Joe Doris Erins (female).

MANUEL H. CONGER abt 1850 & ELIZABETH WYSONG**********

MANUEL H. CONGER, b. abt 1850 & wife ELIZABETH WYSONG were living in Indianapolis when their children were born. Not identified.

1. Thomas Allen Conger.....25 Nov 1874-- 5 Jan 1949--Anna C. Henderson
2. Oliver Conger..... -- --
3. Herbert Conger..... -- 1950's --d. Pasadena, Clfr

RC HAVENHILL CONGER 1906 & MARY ANN WHITSETT**********

MARC HAVENHILL CONGER, b. 13 Sep 1906, LaPlata, San Juan, N-Mx, son of NEWTON ALVA NGER 1861 & ELLEN DOUGLAS PINGREE, was md 30 May 1940 at Ashland, Jackson, Orgn to RY ANN WHITSETT, b. 15 Aug 1917, Mountain View, Vinta, Wyo, dau of Julian Campbell itsett & Mable Jane Coburn.Marc is an electrician; Mary Ann a teacher. 1st ch b. keview; others at Medford, Orgn.

1. Robert Marc Conger.....25 Sep 1941-- --Lorrain C. Imai
2. Douglas Lee Conger..... 6 Oct 1942-- --
3. Judith Ann Conger..... 8 Oct 1949-- --Richard M. Stanfield 15 Mar 1969
4. Kenneth Ray Conger..... 1 Jan 1952-- --

RCUS ANTHONY CONGER 1939 & GLORIA JANE HORNE**********

MARCUS ANTHONY, b. 15 Jan 1939, Waycross, Ware, Grg, son of MARCUS SIMPSON CONGER 11 & THELMA WILCOX, was md 30 June 1962 at Dawson, Terrell, Grg to GLORIA JANE HORNE t 29 Dec 1941, Americus, Sumter, Grg, dau of Noble Horne & Martha Elizabeth Cannon. rcus is a mechanic; hobbies fishing, hunting, boating. Gloria is a clerk; hobbies wing and ceramics. Both are Baptists. Res: 1407 Lincoln, Albany, Grg 31705. Ch b. bany:

1. Alysia Ann Conger.....24 Mar 1965-- --
2. Anthony (Andy) Bruce Conger.....17 Nov 1968-- --

RCUS SIMPSON CONGER 1911 & THELMA WILCOX**********

MARCUS SIMPSON CONGER, b. 26 Mar 1911, Tifton, Tift, Grg, son of Abe Conger & Nan- Hand Rigdon, was md 19 Sep 1936 at Waycross, Ware, Grg to THELMA WILCOX, b. 10 Nov 16 at Valdosta, Lowndes, Grg, dau of Willis Ivey Wilcox & Roxie Davis. Marcus is truck driver; likes to hunt and fish. Thelma, a clerk, enjoys cooking and sewing. th are Baptists. Res: 314 4th, Albany, Grg, 31705. Abe Conger is probably Abram C. nger b. 25 Aug 1880 at Tifton, son of George Washington Conger 1850 & Martha Goff. 1st ch b. Waycross, others at Miami, Fla:

1. Marcus Anthony Conger.....15 Jan 1939-- --Gloria Horne
2. Robert Lewis Conger..... 2 Apr 1942-- --
3. Thomas Berry Conger.....18 Feb 1949-- --

RK CONGER 1833 & SARAH ANN ADAMS**********

MARK CONGER, b. 16 July 1833, Monroe co. Ohio, d. 12 July 1886 at Phoenix, Jackson rgn, bd Phoenix Cem, son of ELIAS GREGORY CONGER 1806 & REBECCA PATTERSON, was md 23 ep 1860 at Appanoose co Iowa to SARAH ANN ADAMS, b. 15 Jan 1844, Monroe co Ohio, d. 1 Sep 1935 at Grants Pass, Josephine, Orgn, bd Granit Hill Cem, dau of John Adams & ary Bohomer (?). In 1862 Mark received a patent on a 162 acre homestead in Jackson o. near Medford, Orgn. 1st 3 ch b. Appanoose co. Iowa; others Jackson co Orgn.

1. Nancy Ellen Conger.....14 Oct 1861-- --Enoch Gale
2. Sidney Edith Conger..... 2 Jul 1868-- 5 Nov 1929--Richard A. Lindsay
3. Lavina Ethel Rebecca Conger.....16 Jul 1872-- 6 Nov 1937--William Bull
4. Martin A. Conger.....19 Sep 1875-- 4 Dec 1928--Ida May Bull
5. Emmett Russell Conger..... 4 Jan 1877--30 Nov 1959--Ruby Pauline Bull
6. Lulu Violet Conger.....24 Apr 1879-- 9 Mar 1937--Thomas Ed. Foster

Nancy md 12 Apr 1885, d. Sacramento, Clfr; Sidney md 6 Nov 1887, d. Josephine co. rgn; Lavina md 15 June 1890, d. Grants Pass, Orgn; Lulu md 21 Apr 1909, d. Grants ass.

Ruby Bull was the dau of Benjamin Franklin Bull & Bridget O'Brien. William and da were probably her brother and sister.

MARK D. CONGER 1846 & LOUISA M. CORTE & JENNIE HOYLE**********

MARK D. CONGER, b. 25 Aug 1846, Flint, Mchg, d. 27 June 1895, son of HARRISON G. CONGER 1814 & DENIZA A. SEELEY, was md to LOUISA M. CORTE. Had issue:

1. Harrison W. Conger.....15 Sep 1877-- --Grace Filkins

Mark was md 17 Oct 1883 to JENNIE HOYLE. Had issue:

1. Ida M. Conger..... 5 Jan 1885-- --
2. Eva J. Conger..... 5 Feb 1886-- 7 Jan 1892--
3. Edwin J. Conger.....11 Aug 1890--10 Jan 1892--

T 4. Myrtle Conger.....10 Jan 1894--23 May 1894--

T 5. Mable Conger.....10 Jan 1894-- --

MARSHALL MILTON CONGER 1834 & MARY JANE BUYS & ANN MARIA WIGGINGTON**********

MARSHALL MILTON CONGER, b. 30 Jan 1834, son of WILLIAM CONGER 1808 & ANN BARBARA SCOTT, was md 13 July 1856 to MARY JANE BUYS, b. 24 June 1836, d. Apr 1864. Issue:

1. Octavia Ann Conger..... 3 Aug 1858--16 Jul 1885--Henry Clay Gillian
2. Harriet Conger..... Aug 1860-- 1861--
3. Mary Conger..... Feb 1864-- May 1865--

Marshall was md 2 Mar 1865 to ANN MARIA WIGGINGTON, b. 9 May 1843. Had issue:

1. Ernest Job Conger.....27 Jun 1867--20 Mar 1958--Alberta Colgan
2. William Paul Conger..... 7 Jan 1871-- --Lily Melvina Jones 30 Dec 1897
3. Mary Josephine Conger.....24 May 1874-- --
4. Milton Omar Conger..... 7 Apr 1879-- 3 Oct 1893--

MARTIN CONGER 1797 & SUSAN GARNER**********

MARTIN CONGER, b. 7 July 1797, d. 13 Dec 1833 at Clinton, Hinds, Miss, son of JONATHAN CONGER 1770 & MARGARET ELSTON, was md 1826 at Monticello, Lawrence, Miss to SUSAN GARNER, b. 7 July 1804, Monticello, d. 12 Oct 1862 at Clinton. 1st ch. b. Monticello; 2nd at Warren co. Miss; others at Clinton, Miss.

1. Asbury Bernard Conger..... Jan 1828-- 5 Jan 1862--Leann Jones
2. Mary Athalia Conger..... 1830-- --Jeff McCoy
3. Susan Margaret Conger..... 1832-- May 1898--E. B. Lamon, 1857
4. Ann Martin Conger..... 1834-- --Dr. Robert Kelly

Martin Conger was born in Rowan county, N-Cr and removed to Mississippi with his father about 1806 and settled in Claiborne county, where his father was a planter.

About 1830 Martin and his family removed from near Vicksburg, Warren county, to Clinton, Miss., and was one of the pioneer settlers of this region. The road that he traveled to Clinton was,in many places,prepared by him before his wagons could travel. In many places he had to cut trees down to clear a road. He was a staunch Methodis.

In a letter from Asbury Bernard Conger II, dated 7 Dec 1910 he stated that his aunt Mary Athalia married Jeff McCoy. A letter from Mrs. E. F. Gill dated 3 Jan 1911 said that Mary Athalia married Henry McKay and died two years later, without issue. Mrs. Gill also claimed that Ann Martin married Dr. Robert Kelly and died three years later of yellow fever, without issue. Susan Margaret married E. B. Lamon in 1857 and had several children. All died before marriage except Annie and Lauren G.,a bachelor. The name may have been LEMON.

After Martin's death Susan married William Gregg and had Donnie Gill Gregg.

According to Mrs. Gill, Martin Conger did not leave any will. His estate was administered by Eli Garner. Each of the four children obtained from two to five slaves apiece, according to the valuation of their pro rata of 160 acres of land. Martin also left $4,000 in cash, which Mr. Garner had squandered in some wild speculations or security debts.

Mrs. Gill states that there was a family joke about Martin having red hair.Martin and his brother, Jonathan Lee, both married women named Sally. So Jonathan's wife was

led "Sally Lee". Martin's wife was teased at marrying a red head,and told that she uld have all red-headed daughters. It turned out that their girls had black hair, l Jonathan and Sally Lee had two girls with blazing red hair.

RTIN A. CONGER 1875 & IDA MAY BULL**********

MARTIN A. CONGER, b. 19 Sep 1875, Jackson co. Orgn, son of MARK CONGER 1833 & SAR- ANN ADAMS, was md 6 Aug 1897 at Grants Pass to IDA MAY BULL, b. 6 Oct 1879 at Wil- rville, Orgn, d. 21 Nov 1955 Grants Pass, dau of Benjamin Franklin Bull & Bridget Brien. Both bd Granit Hill Cem. 1st ch b. Wilderville; others at Grants Pass:

1. Myrtle Conger.....18 Apr 1898-- --Ernest Bruce Walde 12 Aug 1916
2. Lillie Conger.....10 Feb 1900-- 8 May 1909--
3. Dollie Conger.....27 Apr 1903-- --Roland Witters
4. Robert Glenn Conger..... 8 Feb 1906-- --Juanita Varner

Martin was a Real Estate Broker.

RTIN ISAAC CONGER 1881 & TRESSA MILDRED PRATHER**********

MARTIN ISAAC CONGER, b. 10 Oct 1881, Bloomington, Kans, son of SAMUEL CONGER 1849 & FLORENCE VIOLA BOUGHNER, was md 1 Jan 1908 at Buena Vista, Orgn to TRESSA MILDRED PATHER, b. 11 Sep 1887, Buena Vista, dau of Perry Prather & Emma Jane Kreutz. They ve at Monmouth, Orgn. Had issue:

1. Emma Viola Conger.....24 Apr 1909-- --Steven Benedict
2. Doris Marie Conger.....26 Oct 1914-- --Donald Eckman
3. Florence Mildred Conger.....29 Nov 1921-- --Jack Bowne

Martin Isaac Conger was living in February 1970, age 88. His wife Tressa wrote at he was practically helpless and was losing the use of his limbs. His appetite was od and he slept well. Both Martin and Tressa have shaky palsy, but Tressa's penman- ip was very good.

RTIN V. CONGER 1838 & THERESA STOWELL**********

MARTIN V. CONGER, b. 7 Apr 1838, Canton, St. Lawrence, N-Yr, d. 14 Aug 1873 at rnwell, Ontario, Can, son of NATHAN CONGER 1792 & LYDIA GOTT, was md 1858 to THERESA OWELL, b. 1838 at Bangor, Franklin, N-Yr, d. 8 Dec 1874 at Canton. Ch b. Bangor:

1. Horace Conger.....20 Jun 1863-- --Elizabeth Blank
2. Leonard E. Conger.....10 Oct 1865-- --Myrtle Conger
3. Winnie Conger..... 1859--17 Jan 1881--

ARVIN COLONEL CONGER 1866 & MARY ELLEN LESSELYOUNG**********

MARVIN COLONEL CONGER, b. 19 Aug 1866, Greenbush, Sheboygan, Wscn, d. 29 June 1944 t Sheboygan Falls, bd. Greenbush, son of EPHRAIM CONGER 1834 & MARIAM BRATT, was md 9 Aug 1891 to MARY ELLEN LESSELYOUNG, b. 13 July 1871, Osceola, Fond du Lac, d. 1 Feb 912 at Sheboygan, bd Greenbush, dau of Nicholas Lesselyoung & Mary Koch. Marvin was farmer; hobbies manual arts, fishing, hunting and music. He loved children and was nown as "Dad Conger" to many children and adults. He was a Methodist. Mary, a Cath- lic, was fond of music, sewing, reading, gardening and raising fowl. 1st ch. b.Green- ush, 2nd at Ripon, 3rd & 4th at Elemenville, others at Oshkosh.

1. May Elsie Conger.....30 May 1892-- --Joseph Pauly 3 Sep 1917
2. Nina Hattie Conger.....22 Jan 1895-- --Andrew Pauly Peter Schierick
3. Myron Austin Conger.....16 Mar 1899--15 Aug 1950--Sara V. Tupper 2 July 1921
4. Ethel Mary Conger.....31 Aug 1900-- --Arthur H. Schroeder

5. Edgar Marvin Conger.....24 Mar 1902-- --Lorraine Bonnett
6. Willie Leander Conger..... 7 Mar 1904--12 Mar 1907--
7. Delia Iola Conger.....12 May 1907-- --Eldred Otto Berg

May Elsie Conger & Joseph Pauly have son Donald A. Pauly. Res 2808 Pinehurst Ave, Racine, Wscn 53403.

MARVIN COLONEL CONGER was md 31 Mar 1915 at Plymouth, Sheboygan, Wscn to MARYETTE CONGER, b. 24 Dec 1889, Osceola Twp, dau of EUGENE CONGER 1851 & EMMAGENE MONTGOMERY. She was a Methodist. Marvin and Maryette were 1st cousins once removed; he and Eugene were 1st cousins. Had issue:

1. Howard Leslie Conger..... 2 Mar 1916-- --Lillian E. Winkel

MARVIN EPHRAIM CONGER 1825 & MARY BARNES**********

MARVIN EPHRAIM CONGER, b. 15 Dec 1825, Attica, N-Yr, d. 24 Feb 1905 at Chicago, Cook, Ill, son of EPHRAIM CONGER 1795 & ALMIRA ABBOTT, was md 2 Nov 1848 at Lisbon, St. Lawrence, N-Yr to MARY BARNES, b. 12 Dec 1827 at Sherburne, Chenango, N-Yr. See letter written by H. Glenn Conger with data of Edwin Jerome Conger 1841. 1st ch. b. Palmyra, Wscn, 4th at Whitewater, Wscn, 7th at Chicago, Ill:

1. Revillo Conger.....19 Aug 1849-- --Emma Whittcrea
2. Romaine Conger.....11 Jun 1851-- --Addie Fennimore 15 Feb 1882
   (No issue)
3. Eva Conger..... 6 Apr 1853-- --Jerome Catlin 16 June 1883
4. Addie Conger.....18 Nov 1855-- --Charles Hall 1 Sep 1885
5. Alta Conger..... 2 Apr 1858-- --
6. Earl Conger..... 8 May 1864-- --Mary Wilson 12 Apr 1902
7. May Conger.....15 Oct 1873-- --Abel Osmon 25 Sep 1895

MARVIN LA VERNE CONGER 1935 & ROSALIE BERTHA PLUNKETT**********

MARVIN LA VERNE CONGER, b. 10 Sep 1935, Iowa City, Johnson, Iowa, son of JOHN ALLEN CONGER 1873 & MARY EDNA KERR, was md 6 Oct 1956 at Davenport, Scott, Iowa, to ROSALIE BERTHA PLUNKETT, b. 24 Dec 1937 at Nehawka, Cass, Neb, dau of Victor Earl Plunkett & Ethel Mary Jennings. Marvin served in the Army 6 years, three in Germany. Ethel Mary Jennings is a sister of Bertha Margaret Jennings, wife of Marvin's brother Lonnie. 1st ch b. Augsburg, Ger; 2nd at Iowa City, Iowa.

1. Jordan Teddy Conger.....19 Dec 1957-- --
2. Timothy Victor Conger.....13 Dec 1964-- --

MARVIN LEE CONGER 1894 & MARY ESTELLE PEACOCK**********

MARVIN LEE CONGER, b. 24 June 1894, Fresno, Clfr, d. 26 Aug 1967 at Orosi, Tulare, Clfr, bd Smith Mtn Cem, Sultana, Clfr, son of STERLING PRICE CONGER abt 1870 & MARY ELLEN NOLAND, was md 1920 to MARY ESTELLE PEACOCK, b. June 1901, Va, d. Sept 1946 at Orosi, bd with Marvin. Marvin was a postman. Ch b. Orosi:

1. Mary Kathryn Conger.....26 Jul 1920-- --
2. Dorothy May Conger.....13 Feb 1925-- --Ray DeLay, 1943
3. Marvin Leroy Conger..... 4 Jul 1929-- --Edna Condit
4. Margaret Estelle Conger..... 6 Feb 1933-- --Elmer Muccianti Aug 1950

MASON M. CONGER 1815 & CATHERINE MURPHY**********

MASON M. CONGER, b. 18 Dec 1815, Cortland co N-Yr, d. 28 Oct 1887 at Adel, Dalls,

sn of BENJAMIN CONGER 1785 & SUSANNA HALL, was md 9 Jan 1851 to CATHERINE MURPHY, b. 1 Sep 1829, Knox co Ohio, d. 20 Aug 1905, Adel. Had issue:

1. Edward Cox (Cochs?) Conger.....27 Sep 1848--30 Mar 1930--Alice Woodruff
   (adptd) Flora Haggart
2. Delora A. Conger.....25 May 1854--26 Sep 1854--
3. Robert E. Conger.....16 Sep 1856--13 Oct 1857--
4. Cyrus Mason Conger.....28 Jul 1858-- Feb 1933--Catherine Chestnutwood
5. Lewis E. Conger..... 3 Apr 1863--27 Aug 1869--
6. Emmett N. Conger.....15 Jan 1869-- 1890--

Edward Cox (Cochs?) was legally adopted by Mason M. Conger.

URICE (MORRIS) CONGER abt 1827 & MARGARET**********

MAURICE (MORRIS) CONGER, b. abt 1827 at Cameron, Monroe, Ohio, son of STEPHEN CONGER 1796 & MARY PIATT, was md to MARGARET. Had issue, b. Woodfield, Monroe, Ohio:

1. John Conger..... -- --
2. Sherman Conger..... -- --
3. Joseph Conger..... -- --
4. Charles Conger..... -- --
5. Stephen Jackson Conger.....22 May 1868--23 Jan 1951--Laura May Hammer
6. Ezra Conger..... -- --
7. Elizabeth Conger..... -- --H. R. Phillips
8. Margaret Conger..... -- --Ross McBurney

John, Sherman, Joe and Charles were "of Iowa"; Ezra died at Modesto, Clfr, Elizabeth at Lansing, Ill, and Margaret at Burbank, Clfr.

AURICE CONGER 1911 & ADELINE HEIB**********

MAURICE CONGER, b. 24 Dec 1911, Braham, Isanti, Minn, son of CLARENCE CONGER 1866 ANNA MARTIN, was md at Minneapolis to ADELINE HEIB, b. 30 Mar 1917 at McKluskey, heridan, N-Dk, dau of Fred Heib & Elizabeth Kebler. Maurice is a carpenter; likes to unt and fish; both like outdoor activities. Res: 2634 N.E. Madison, Minneapolis, inn 55418. 1st ch b. Fargo, N-Dk, 2nd at Mpls, others at Braham:

1. Keith Allen Conger.....30 Mar 1940-- --
2. Dayton Rodger Conger.....16 Oct 1945-- --
3. Garnet Conger.....25 Oct 1939-- --
4. Steven Conger.....15 Apr 1941-- --

AURICE CONGER 1915 & ARLETHA CHARLOTTE MEYERS**********

MAURICE CONGER, b. 19 Oct 1915, Long Creek, Orgn, d. 2 Sep 1960 at Portland, son of JOHN MELVIN CONGER 1880 & EFFIE PEARL CANNON, was md 14 Apr 1939 at Hood River, Orgn to ARLETHA CHARLOTTE MEYERS, b. 1 Dec 1918, DuFur, Orgn, dau of Rolland H. Meyers & nna L. Huston. 1st 2 ch b. Hood River; 3rd at Renton, Wash.

1. Maurice Varda Conger.....22 May 1943-- --Letha Joy Arnold
2. Jon Charles Conger..... 5 Dec 1945-- --
3. Karen Arletha Conger.....10 Sep 1953-- --

AURICE JAMES CONGER 1923 & MARGARET MICHELLE LA CLAFF**********

MAURICE JAMES CONGER, b. 6 Aug 1923, Lapeer, Mchg, son of PAUL FARMER CONGER 1890 & ANGELINA JANE GLEASON, was md 9 Sep 1946 to MARGARET MICHELLE LA CLAFF, b. 18 Nov 1923. Res: 1342 Peppermill Rd, Lapeer, Mchg 48446. Had issue:

1. Richard James Conger.....23 Sep 1947-- --
2. Brenda Michelle Conger.....15 Oct 1949-- --
3. Raymond Paul Conger.....11 Dec 1950-- --
4. Steven Clark Conger..... 1 Jun 1956-- --

MAURICE VARDA CONGER 1943 & LETHA JOY ARNOLD**********

MAURICE VARDA CONGER, b. 22 May 1943, Hood River, Orgn, son of MAURICE CONGER 1915 & ARLETHA CHARLOTTE MEYERS, was md 30 June 1961 at Portland to LETHA JOY ARNOLD, b. 13 May 1944 at Portland, dau of Rodney J. Arnold & Pauline B. Paddock. Res: 16901 S.E. Division, Portland, Orgn 97236. No issue in 1971.

MAX CONGER 1891 & GERTRUDE L. GLINES**********

MAX CONGER (NMN), b. 10 Dec 1891, Lincoln, Lancaster, Neb, d. 1 July 1961 at San Diego, Clfr, bd Ft. Roscrans Natl Cem, son of WILLIS JAMES CONGER 1862 & EDITH WINIFRED BLOODGOOD, was md 1 Dec 1920 at Los Angeles to GERTRUDE L. GLINES, b. 20 Aug 1900 at Kingsfield, Franklin, Maine, dau of Fred Mason Glines & Jeanetta Leona Hutchins. Max was a butcher. 1st ch b. Los Angeles; others at San Diego.

1. Helen Leona Conger..... 4 Nov 1921-- --John William Merit 30 Jun 1946
2. Mary Jane Conger..... 9 Jul 192_-- --Edgar B. Weaver 1 Jan 1959
3. Fred Mason Conger.....14 Nov 1928-- --Nancy Yvonne West

MAX CONGER 1904 & EUNICE OPAL KIERBOW**********

MAX CONGER (NMN), b. 17 Jan 1904, Palmetto, Fulton, Grg, son of JOSEPH JONAS CONGER 1866 & CARRIE LONG, was md 22 Dec 1929 at Cold Spring, Meriwether, Grg, to EUNICE OPAL KIERBOW, b. 28 Jan 1911, Palmetto, dau of John Bailey Kierbow & Mary Lou Minnix. Max is retired from Civil Service; hobbies hunting, fishing, shortwave radio. They are Baptists. Res: 3346 O'Hara Dr, Macon, Grg. Son b. Griffin:

1. Max Eugene Conger.....19 Jun 1944-- --Patricia Gambino

MAXWELL CLIFFORD CONGER 1915 & BERNICE HUPPERT**********

MAXWELL CLIFFORD CONGER, b. 22 Apr 1915, Sibley, Ford, Ill, son of CLIFFORD CONGER 1892 & BARBARA FANNIN, was md 14 Oct 1936 at Sibley to BERNICE HUPPERT, b. 17 Aug 1912, Cropsey, McLean, Ill, dau of John Huppert & Rose Johnson. Maxwell is a truck driver; they are Methodists. Dau b. Cropsey, Ill.

1. Rochelle Ann Conger.....10 Jul 1938-- --William Hoelsches 12 Aug 1956

MELVIN CONGER abt 1858 & A. HASKELL**********

MELVIN CONGER, b. abt 1858, Collins, N-Yr, son of JOSEPH H. CONGER 1832 & MELVIN FOSTER, md A. Haskell. Had issue:

1. Mary Conger..... abt 1882-- --
2. Elnora Conger..... -- --
3. Blanche Conger..... -- --

MELVIN SEYMOUR CONGER 1929 & JANETTE LOIS ILLIAN**********

MELVIN SEYMOUR CONGER, b. 15 Aug 1929, Custer, Custer, S-Dk, son of THERON EDGAR CONGER 1883 & LURA ELLEN PARKS, was md 26 Jan 1955 at Custer to JANETTE LOIS ILLIAN, b. 13 June 1934 at Volga, Brookings, S-Dk, dau of Frank Robert Illian & Elsa Marie Schori. Melvin is an electrician. Res: 7315 17th Ave SW, Seattle, Wash 98106. 1st b. Portsmouth, Va, 2nd at Brooking, S-Dk, 3rd at Wilmington, Clfr, 4th Victoria, Txs.

1. Wayne Stanley Conger..... 4 May 1956-- --
2. Bruce Michael Conger..... 5 Aug 1957-- --
3. Brian Wade Conger.....19 Jan 1963-- --
4. Terry Ross Conger..... 9 Aug 1966-- --

EVIN W. CONGER 1833 & JANE BORTHWICK**********

MELVIN W. CONGER, b. 24 May 1833 at Freetown, Cortland, N-Yr, son of SAMUEL CONGER
7 & POLLY LOOPE (LOUP?), md 22 May 1854 at Freetown to JANE BORTHWICK, b. Freetown,
24 May 1892, Portland, Chautauqua, N-Yr. Son b. Freetown:

1. Delbert Conger.....26 Aug 1857-- --Emma Borst

LE PERCY CONGER 1925 & PATRACIA RAYMOND**********

MERLE PERCY CONGER, b. 31 May 1925 at Stanchfield, Isanti, Minn, son of PERCY DAL-
CONGER 1902 & MYRTLE NELSON, was md 10 Dec 1947 at Minneapolis to PATRACIA RAY-
OD, b. 14 June 1929 at Minneapolis, dau of Alphee Joseph Raymond & Anna May Voss.
ele is a Leadman; likes to hunt, fish and camp. Both are Catholics. Res: 825 Madi-
c St. Anoka, Minn 55303. Ch b. Minneapolis:

1. Judith Ann Conger.....29 Aug 1947-- --
2. Kathleen Marie Conger.....31 Aug 1950-- --
3. Barbara Jean Conger.....13 May 1952-- --
4. Donna Marie Conger.....22 Nov 1953-- --
5. Nancy Louise Conger.....8 Apr 1955-- --
6. Merle Marie Conger.....18 Feb 1957-- --
7. Todd Martin Conger.....16 Oct 1958-- --
8. Jeannie Marie Conger.....20 Aug 1961-- --
9. Christopher Joseph Conger.....2 Mar 1963-- --
10. David Patrick Conger.....1 Aug 1964-- --

Merle's family loves to go camping. He claims, "I could say, 'let's go right now'
ul the car would be full in a matter of minutes."

IRVIN CONGER 1915 & HELEN M. HULL**********

MERVIN CONGER, b. 19 Oct 1915, Long Creek, Grant, Orgn, son of JOHN MELVIN CONGER
130 & EFFIE PEARL CANNON, was md 26 Dec 1942 at Vancouver, Wash. to HELEN M. HULL, b.
3 Aug 1919 at Wessington Springs, Jeraud, S-Dk, dau of Walter Brooks Hull & Fannie D.
Vnnegar. Mervin is supvr of Air Traffic Control. P.O. Box 8373, South Lake Tahoe,
Cfr, 95705. 1st ch b. Sebastapol, Clfr, others at Hood River, Orgn

1. Stephen Lloyd Conger..... 4 Jan 1944-- --
2. Stephanie Lynn Conger..... 6 Dec 1945-- --
3. Susan Starr Conger.....15 Oct 1948-- --

MICHAEL JOSEPH CONGER 1935 & JUNE DELORES DOLLISON**********

MICHAEL JOSEPH CONGER, b. 21 Feb 1935, Washington, D.C., son of CLARENCE HERBERT
ONGER 1908 & BRONISLAWA M. KULAS, was md 3 Oct 1959 at Washington to JUNE DELORES
OLLISON, b. 11 Nov 1935 at Washington, dau of James Melvin Dollison & Winifred Marie
organ. Michael is a salesman; they are Catholic. Ch b. Washington:

1. Michael Joseph Conger..... 9 May 1960-- --
2. Patricia Marie Conger.....10 Jun 1961-- --

ICHAEL ROBERT CONGER 1943 & CAROL ELIZABETH CONGDON**********

MICHAEL ROBERT CONGER, b. 27 June 1943, Seattle, King, Wash, son of RALPH ALLEN
LMER CONGER & Sarah Mae Smith, was md 28 Dec 1963 at Wenatche, Chelan, Wash, to
AROL ELIZABETH CONGDON, b. 25 Apr 1941 at San Francisco, Clfr, dau of Gordon Hall
ongdon & Carol McGough. Michael is a physician; hobbies are sking, hiking, and pho-
ography. Carol, a school teacher, likes sewing, cooking, skiing and hiking. They are
resbyterians. Res: 6833 25th N.E., Seattle, Wash 98115. Dau b. at Seattle:

1. Karen Conger.....14 Jun 1968-- --

(ROY) MILLARD CONGER 1893 & BESS ELIZABETH HOUSER**********

(ROY) MILLARD CONGER, b. 30 Oct 1893, Adel, Dallas, Iowa, d. 29 Oct 1959, Adel, bd Oakdale Cem, son of CYRUS MASON CONGER 1858 & CATHERINE CHESTNUTWOOD, was md 25 Nov 1915 at Blanchard, N-Dk to BESS ELIZABETH HOUSER, b. 22 Jan 1894 at Laurens, Pocahontas, Iowa. dau of Arthur H. Houser & Dedie (Delie?) Lee. Millard was a farmer; they were Methodists. Dau b. Adel:

1. Doris Catherine Conger..... 2 Mar 1935-- --Charles E. Hove

Doris Conger was md 5 Aug 1956 to Charles Ellsworth Hove, b. 5 Apr 1927, son of Amil R. Hove & Gertrude Ellsworth; had 1. Susan Kay Hove b. 11 Aug 1958, 2. David Charles Hove, b 13 Sep 1962, both at Story City, Iowa. Res: Stanhope, Iowa 50246.

MILLARD FILLMORE CONGER 1856 & KANDIS SERBILLA HORTON **********

MILLARD FILLMORE CONGER, b. 25 Nov 1856, Randolph co. Ala, d. 27 Mar 1923 at Atlanta, Grg, son of BENJAMIN F. CONGER 1828 & EMILY DANIEL, was md to KANDIS SERBILLA HORTON, b. 8 Apr 1861, Banks co Grg, d. 15 Nov 1913 at Palmetto, Grg. Ch b. Fairbur Campbell, Grg:

1. Gertrude Ellen Conger.....14 Oct 1878--16 Aug 1879--
2. Floyd Ware Conger.....16 Jun 1880--31 Oct 1935--Leila Moss
3. Mary Clemmens Conger..... 2 Jan 1882--19 Mar 1917--Clifford Johnson
4. Cora Belle Conger.....14 May 1883--16 Sep 1879--
5. John CLEVELAND Conger.....17 Mar 1884-- 1 Jun 1959--Dora Moss
6. Nathaniel Conger..... 4 Apr 1888--24 May 1917--Nettie Brown 28 Jan 1915
7. Elgie Lee Conger..... 9 Apr 1891-- 2 May 1966--Sallie Beall 7 May 1911
8. William Jessie Conger.....11 Apr 1894-- --

MILLARD R. CONGER 1908 & NELLIE VAN DUSEN**********

MILLARD R. CONGER, b. 4 Aug 1908, Berne, N-Yr, d. 15 Nov 1943 at Berne, son of HUGH HAROLD CONGER 1871 & FLORENCE BRATE, was md 30 Mar 1932 to NELLIE VAN DUSEN. C

1. Millard Frederick Conger..... 1 Jan 1936-- --
2. Stanley J. Conger..... 5 May 1938-- --
3. Robert Hugh Conger.....13 Jan 1934-- --
4. Lillian Violet Conger.....18 Jan 1933-- --
5. Grace M. Conger.....23 Mar 1941-- --

MILTON BAILEY CONGER 1924 (See PETE CONGER)**********

MILTON GEORGE CONGER 1892 & LOTTIE LUCAS**********

MILTON GEORGE CONGER, b. 12 Sep 1892, son of GEORGE HENRY CONGER 1854 & CATHERINE JANE BURKE, md LOTTIE LUCAS. Had issue:

1. Florence Conger..... abt 1915-- --

Milton is a 7th Day Adventist Minister.

MILTON GRANT CONGER 1869 & EMILY THOMPSON**********

MILTON GRANT CONGER, b. 25 Jan 1869, Mt Airy, Hamilton, Ohio, d. 19 May 1920, son of HUGH GOUDY CONGER 1832 & HEIGHLIN JANE TAYLOR, was md in 1895 at Cincinnati, Oh to (2) EMILY THOMPSON, who d. June 1943. Had issue:

1. Dorothy VanNess Conger..... Jan 1903-- --Clyde McNutt

MOORE CONGER 1819 & JANE WAGER**********

MOORE CONGER, b. 21 May 1819, Woodbridge, N-Jr, d. 8 Nov 1890, son of BENJAMIN NGER 1787 & MARGARET CARR, was md 23 June 1838 to JANE WAGER, b. 2 Mar 1820, Canada. Sn b. Canada:

1. Silas Wright Conger.....28 Jan 1840--10 May 1895--Nancy Turner
   Emma Nancy Hacker

RTIMER LIVERMORE CONGER 1824 & MELISSA MARSH**********

MORTIMER LIVERMORE CONGER, b. 19 Dec 1824 at Sangerfield, Oneida, N-Yr, d. 17 Oct 101, Waterville, N-Yr, son of ELIJAH CONGER 1798 & MELINDA LIVERMORE, was md 23 Apr 148 to MELISSA MARSH, b. 13 Oct 1828, d. 11 Jan 1898 at Waterville. Dau b. there:

1. Zayda (Zayela?) Conger.....18 Mar 1849--27 Mar 1879--Fred B. Foote

Zayda was md 12 Aug 1875. Frederick b. 1843, d. 4 Oct 1878.

SES CONGER abt 1735 & ELIZABETH MARSH & MISS HENDRICKS**********

MOSES CONGER, b. abt 1735 at Rahway, Union, N-Jr, d. 1809 near Harrison, Ohio, on of JOB CONGER 1694 & KEZIAH THORP, md ELIZABETH MARSH, dau of Mephiboseth Marsh. Id issue:

1. Moses Conger..... 1765-- 8 Feb 1815--

Moses md # 2. Miss Hendricks of Elizabethtown, who d. 1797. Had issue:

1. John Hendricks Conger..... abt 1780-- --Nancy Grady
2. James Conger..... abt 1782-- --
3. Daniel Conger..... 1788--10 Nov 1852--Mary Goudy
4. William Conger..... abt 1786-- --
5. Ara Conger..... abt 1790-- --John Banos

Moses Conger inherited through the will of his father, one-half of the estate, and is brother Enoch inherited the other half, but was to have the use of one-half of the alt Marsh willed to Moses, for a term of seven years after the death of his father Job, hich might indicate that Moses Conger was but 14 years of age at the dating of his ather's will in 1749, and that it would be seven years before he would attain his full ight at the age of 21, which would be in 1765--thereby indicating the year of his irth to be about 1735.

Both were forbidden to dispose of their inheritance until they had reached the age f 30 years, which in the case of Moses would be about 1765. He was known to have been iving upon his estate in Rahway, N-Jr as late as 1771.

His two older brothers, Job, Jr., and Enoch, removed to Dutchess county, New York, nd later Job removed to Albany county, New York, and Enoch to Danby, Vermont, about 770. Moses apparently remained in Middlesex county, New Jersey.

On 18 Feb 1771 the following notice appeared in the WEEKLY POST BOY, #1498: "Notice s hereby given that the plantation of Moses Conger is to be sold by a public sale to he highest bidder at vendue, on the 25th day of March in the afternoon, if not sold t a private sale before.

"It is well situated for a gentleman, a tradesman or farmer, allowed good land lying in Woodbridge, Rahway Neck, adjoining that pleasant river which afford fish in plenty in season, and is navigable for boats, sloops, etc.. There is a tolerable good house and barn. It is exceedingly well watered, some wood and a fine orchard, and another one which is considerably older. It contains by estimation between 70 and 80 acres of upland, nearly 15 acres of Salt Marsh, as handy and as good as any in that part. Any person wanting such may apply to the subscriber before the day of the sale, who will give good title, and reasonable terms N.B., said place likes convenient for a ferry to be erected across the Rahway River to Elizabethtown. (signed) Moses Conger."

It is not known if this was his own land he was selling, or the land of his nephew Jonathan Coddington, of whose will he was an executor. However, the Salt Marsh is mentioned, so this may have been his land.

The next and last mention we have concerning Moses Conger is that in the April term of court in 1771, John Watson sued Moses Conger, and at the July term of the same

year Abraham Shotwell sued Moses Conger. No particulars are given in the Middlesex county court records.

It has been noted that until 1771 the name of Moses Conger was mentioned quite frequently in the Middlesex county court records, as well as other county records. But after that date there is no further mention of him from any source in New Jersey. Judging from the number of law-suits in which he was involved, it is surmised that he removed from New Jersey to Kentucky, and later on to what is now Cincinnati, Ohio.

He may have removed with his family to Kentucky between 1785 and 1790. Assuming the above surmise is correct, the following tradition concerning Moses Conger, son of Job and Keziah Conger, may be of interest, as well as in indication of what became of him:

According to a letter from Dr. Mount Johnson of Venango, Crawford county, Penn dated 2 Feb 1911: "As the tradition went, Moses Conger and a relative unknown, left New Jersey and started west. Moses Conger had his leg broken somewhere in the mountains, between New Jersey and Wheeling, West Virginia. Whether the relative deserted him or was killed by the Indians, Moses never knew.

"He was taken in by a Quaker family, where he remained about a year, and then floated down the Ohio River to some place in Kentucky. Of his subsequent career, nothing is known until he went with other volunteers called for by Governor Isaac Sheel, to go to Fort Washington (now Cincinnati) and from there with 'Mad' Anthony Wayne, to the battle of Fallen Timbers in August 1794.

"On his return he was favorably impressed with the lands in Mill Creek Valley in Hamilton county, Ohio, and tried to buy a quarter section of land, but did not have money enough. However, in the spring of 1795 he removed from Kentucky to Ohio, and squatted on some land there, and worked for the Ludlow family, at or near Cincinnati.

"In 1798 his wife died and was buried where now stands the First Presbyterian Church, near the corner of 4th and Main Streets. About 1841 the bodies were removed from this burial ground, and in the removal of bodies, the charts and files were lost.

"In 1804 Moses Conger removed to the Bray place near Westwood, as it is now called. In 1809 he died west of the great Miami River, near the present town of Harrison, Ohio, practically on the Indiana line (of milk sickness)."

Dr. Johnson referred to his great-uncle Daniel, so his grandmother must have been Ara Conger, who married John Banos. His mother died of Asiatic Cholera on 12 July 1830 and was buried in Banos Graveyard. She was born in 1813 and married in 1834.

He mentioned visiting the widow of his mother's brother, Daniel McFarlane Conger living at Peoria, Illinois, and his mother's only sister, Caroline Conger Wallace who was buried at Lincoln, Ill. When the above letter was written from Nashville, Tenn, Dr. Johnson was 76 years of age.

Moses Conger was listed in the 1800 tax of Shelby county, Kentucky.

MOSES CONGER abt 1765 **********

MOSES CONGER, b. abt 1765, Rahway, N-Jr, d. 8 Feb 1815 at Batavia, New York, son of MOSES CONGER abt 1735 & ELIZABETH MARSH, was md but wife is unknown. Issue:

1. Moses Conger..... abt 1795-- 1841-- Margaret Shotwell
2. William Conger..... abt 1802-- --
3. Jane Conger..... abt 1804-- --
4. Margaret Ann Conger..... abt 1806-- --

The birthdates of the children were ascertained by the guardianship petition of Daniel Moores in April 1816 for the three orphan children under 14 years of age, children of Moses Conger, Jr., of Middlesex county, deceased. The appointment was made 8 April 1816.

The name of Moses Conger, born in Middlesex county about 1765, appears on the Muster Role of Captain Moses Baldwin's Militia Company in 1802.

On 12 Mar 1814 Moses Conger enlisted as a private in Captain Jeremiah D. Hayden's Company of the 15th Reg. of Inf. (New Jersey Reg.). He enlisted at Elizabethtown, New Jersey for the war, and died at Batavia, New York in service.

GES CONGER abt 1770 & CATHERINE CHATSEY**********

MOSES CONGER, b. abt 1770, Dutchess co N-Yr, d. 1813 at Charlotte, Chittenden,Vt, n of ENOCH CONGER 1730 & BERZILLAH CODDINGTON, md CATHERINE CHATSEY, b. Dutchess co. N-Yr. Ch b. Charlotte, Vt:

1. Aaron Conger.....	abt 1798--	1840--Miss Barker	
		Diana Ovett	
2. Job Conger.....	abt 1800--	1818--	
3. Alpheus Conger.....	29 Sep 1802--	7 Jun 1889--Louisa Bibbins	
4. Colonel Conger.....	1804--	27 Apr 1845--Adelia Hosford	
5. John Conger.....	11 Jun 1807--	8 Nov 1865--Harriet Hosford	
6. Zilpha Conger.....	abt 1809--	--David Harrington	
		23 Nov 1828	

Moses Conger is mentioned in the distribution of his parent's estate on 5 July 94, and sold his interest in the estate on the same day to his brother Gershom Cong-e. In the deed he is described as being from Charlotte, Vermont, and it is thought at he went with his brothers Asher and John, about 1785.

SES CONGER 1791 & ELIZABETH POWELL**********

MOSES CONGER, b. 1791 (59-1850), Washington co. Penn, son of DAVID CONGER 1766 & RAH WELCH, was md to ELIZABETH POWELL, b. 1810 (40-1850), Ohio. The family was in Wyne Twp, Monroe co. Ohio is 1850. They removed to Appanoose co. Iowa, where most of te family died. Moses is probably the Moses Conger who md Mary Ketchum on 27 Mar1852 i Appanoose county, which would indicate Elizabeth died shortly after the 1850 cen-ss. The first three children were listed in Mrs. Heagler's record, whereas she did nt have some of those listed in the 1850 census. It appears that Moses did not mar-r until he was in his middle 30's. Had issue, some b. Va.:

1. Mary Conger.....	abt 1827--	--William Early
2. George Washington Conger.....	1829--	--Elizabeth C. Brown
3. Jane Conger.....	abt 1831--	--
4. Sarah Conger 17.....	1833--	--
5. Levina Conger 15.....	1835--	--
6. Harrison Conger 13.....	1837--	--
7. Elizabeth Conger 11.....	1839--	--
8. Margaret Conger 9.....	1841--	--
9. Rhoda Conger 7.....	1843--	--
10. Moses Conger 1.....	1849--	--

OSES CONGER abt 1795 & MARGARET SHOTWELL**********

MOSES CONGER, b. abt 1795, Middlesex co N-Jr, d. 1841 at Metuchin, Middlesex, N-Jr, n of MOSES CONGER abt 1765, was md to MARGARET SHOTWELL. Ch b. Metuchin:

1. Craig Moore Conger.....	12 Jun 1821--	16 May 1879--Jane Maria Warren	
2. William Conger.....	1823--	14 Mar 1844--	
3. David Conger.....	1825--	1855--unmd	
4. Elizabeth Conger.....	1827--	1857--	

An extract from a letter written 25 Mar 1909 by F. W. Conger of Boston (son of raig) states that Moses Conger had but four children. William fitted himself for the inistry but only preached a few times before his death. David and Elizabeth both ied at age 30; Elizabeth was married, but child-less.

OSES CONGER 1807 & PHOEBE PRICE & MARINDA GARDNER**********

MOSES CONGER, b. 12 Aug 1807, Barren co. Ky, d. 22 Aug 1901 at Preble co, Ohio, son of JOSIAH CONGER 1780 & CATHERINE RUNYON, was md 13 Nov 1828 at Preble co. to PHOEBE PRICE, b. 13 Aug 1807 at Butler co, Ohio, d. June 1880, Preble co.Ch b. there:

1. Isaac Ross Conger..... 7 Oct 1829-- 5 May 1832--
2. Sarah Jane Conger..... 7 Feb 1832--30 Mar 1881--Meeker S. Morton
3. Elizabeth Ann Conger..... 1 Sep 1834--20 Jul 1902--Lemuel Bennett
4. Mary Katherine Conger.....12 Dec 1836--14 Apr 1841--
5. Eli Moore Conger.....16 Jul 1838--16 Aug 1846--
6. William Wims Conger.....18 Oct 1841-- 9 Oct 1882--Julia Wilkinson
7. John Amos Conger..... 3 Feb 1847-- --Leah E. Felton
8. Henry Clayton Conger.....23 Aug 1849--21 Aug 1906--Sarah Smith

Moses Conger also md Marinda Gardner.

MOSES CONGER 1818 & MARIA WILSON PERRY**********

MOSES CONGER, b. 27 May 1818, Milan, Dutchess, N-Yr, d. Mar 1893 at Stissling, N-Y son of BENJAMIN CONGER 1796 & EMELIA DOWN, md Maria Wilson Perry. Known issue:

1. Louisa Conger..... abt 1840-- --Hugh B. Vandmen

MOSES CONGER 1826 & M. WOOD**********

MOSES CONGER, b. 12 Feb 1826, Collins, N-Yr, son of NOEL CONGER 1802 & BETSY SHEP MAN, md M. Wood. Known issue:

1. Lawton M. Conger..... abt 1850-- --Myrtle King

MOSES CONGER abt 1861 **********

MOSES CONGER, b. abt 1861 is probably the son of GEORGE WASHINGTON CONGER 1829 & ELIZABETH CATHERINE BROWN. Son b. at Sumner, Mo:

1. Charles Marshall Conger.....11 May 1884-- [illegible] Nov 1946--Ethel May Welch

MYRON CONGER 1914 & MILDRED ELLA ASHLEY**********

MYRON CONGER, b. 15 May 1914, Brier Hill, St. Lawrence, N-Yr, son of ADAM ELLIS CONGER 1888 & GLADYS LUELLA DAVIS, was md 11 Nov 1937 at Hammond, N-Yr to MILDRED EL. ASHLEY, b. 8 Jan 1923, Ogdensburg, St. Lawrence, N-Yr. Myron is a laundryman. Ch b. Ogdensburg:

1. Eva G. Conger..... 5 May 1938-- --
2. Frederick M. Conger.....25 Sep 1940-- --
3. Arthur N. Conger..... 4 Aug 1944-- --
4. Robert C. Conger.....13 Aug 1946-- --
5. Michael W. Conger..... 5 Mar 1955-- --
6. James E. Conger..... 5 Jun 1958-- --
7. Agnes Conger.....20 Aug 1959-- 1964--

MYRON CLAIR CONGER 1933 & KAY ESTELLE FRANCIS**********

MYRON CLAIR CONGER, b. 17 Oct 1933, Toledo, Lucas, Ohio, son of CLARENCE LELAND CONGER 1901 & DORICE PARROTT, was md first to CHRISTINE MC LEAN. Had issue:

1. Gregory Martin Conger.....28 Jun 1962-- --

Myron was md 15 Jan 1965 to KAY ESTELLE FRANCIS, b. 17 July 1940 at Petosky, Mchg dau of James Wesley Francis & Edith Jeannette Trumbell. Myron is in the U.S. Air Force; they both are Lutherans. Res: 12125 Lansdowne St, Detroit, Mchg 48224. Ch b. Toledo:

1. Scott Lee Conger.....17 Jul 1965-- --
2. Gerald John Conger.....11 Aug 1967-- --

MYRON AUSTIN CONGER 1899 & SARA V. TUPPER**********

MYRON AUSTIN CONGER, b. 16 Mar 1899, Clemenville, Wscn, d. 5 Aug 1950, Cascade, Wsn

on of MARVIN COLONEL CONGER 1866 & MARY ELLEN LESSELYOUNG, was md 2 July 1921 to SARA . TUPPER. Had issue:

1. Ruth E. Conger..... -- -- Jay
2. Lloyd A. Conger..... -- --
3. Marian K. Conger..... -- -- Ambelong
4. Bernard J. Conger..... -- --
5. Barbara J. Conger..... -- -- Langers
6. Nina M. Conger..... -- -- Harvey

- N -

APOLEON CONGER 1882 & GLADYS M. PELTON**********

NAPOLEON CONGER, b. 21 Aug 1882, Smithville, Smith, Tenn, d. 21 June 1965 Daytona each, Fal, son of WILLIAM P. CONGER 1857 & ELLEN FOSTER, was md 25 Dec 1920 at Lon- on, Ky to GLADYS M. PELTON, b. 10 June 1888, Russell, Ohio, d. 8 June 1967 Daytona each, dau of William Pelton & Florence N. Nichols. Dau b. Longon, Ky:

1. Florence Ellen Conger..... .... 3 Nov 1922-- --Paul F. Lowe 21 Aug 1947

ATHAN CONGER 1792 & BETSY NARAMORE & LYDIA GOTT**********

NATHAN CONGER, b. 22 Feb 1792, Hinesburg, Chit.,Vt.d. 24 Feb 1842, Canton, St.Law- ence, N.Yr, son of ASHER CONGER 1761 & MARY ANN STAFFORD, was md 31 Mar 1814 by J.P. hineas Hill to BETSY NARAMORE, b. Hinesburg, d. Charlotte. Had issue:

1. Eliza Ann Conger..... 1815-- 1882--Akin Barton

Nathan's second wife was LYDIA GOTT, b. 1802, Fort Covington, Franklin, N-Yr, d. 870 at Canton. Ch. b. Westville, Otsego, N-Yr:

1. George W. Conger.....10 Nov 1821--28 Jun 1900--Hannah Prescott
2. Samuel G. Conger..... 1822-- 9 Aug 1857--
3. Horace Conger..... 7 Jun 1824-- 5 Nov 1889--
4. Joel Conger..... 1825-- --
5. Bessie E. Conger.....22 Feb 1826--12 Feb 1842--
6. Alvia J. Conger.....28 Mar 1829-- --Katherine Randall Charlotte Penington Lizzie Goves
7. Sarah M. Conger.....28 Dec 1833-- --Leonard Eldred
8. Martin V. Conger..... 7 Apr 1838--14 Aug 1874--Theresa Stowell

NATHAN BANGS CONGER 1804 & MARGARET SPENCER**********

NATHAN BANGS CONGER, b. 22 Oct 1804, Fredricksburg, Ontario, Can, son of DAVID CONGER 1760 & JULIA OWENS, was md 11 July 1826 at Fredricksburg to MARGARET SPENCER, . 15 Feb 1800 at Kingston, Can, d. 10 Apr 1877 at Hallowell, Ontario, Can. Ch b. at redricksburg:

1. Juliana Margaret Conger.....12 Aug 1830-- 9 Jul 1872--Cornelius Van Horn 17 or 27 Dec 1853
2. David Hazelton Conger..... 2 Aug 1834-- --Gertrude M. Clark 5 Mar 1856
3. Sarah Spencer Conger..... 7 May 1836-- 5 Mar 1848--

NEAL FRANKLIN CONGER 1924 & BETTY MALEYCHICK**********

NEAL FRANKLIN CONGER, b. 12 Sep 1924, Mercer, Mercer, Pa, son of ENCIL FRANKLIN CONGER 1902 & WILMA M. SHANES, was md Nov 1953 at Sharpsville, Mercer, Pa to BETTY MALEYCHIK, b. 5 Sep 1933, Bertha, Washington, Pa, dau of George Maleychik & Anna Knezo

Neal is an electrical worker; also a sign painter and manufacturer. Hobbies: arts an woodcraft. Betty's hobbies are making decorations and swimming. Res: 110 S. Kiel Ridge Rd, Sharon, Pa 16146. Dau b. Sharon:

1. Deborah Conger..... 5 Jul 1954-- --

NEIL NELSON CONGER 1911 & ALMA LOUISE SHIRLEY**********

NEIL NELSON CONGER, b. 27 Aug 1911, Worth co Grg, son of REUBEN NELSON CONGER 18 & MARY ELLA KIRKLAND, was md 24 Dec 1935 at Montgomery, Montgomery, Ala to ALMA LOUI SHIRLEY, b. 29 Nov 1913 at Montgomery, dau of Walter Monroe Shirley & Valley Mason. Neil is a Baptist; Alma a Presbyterian. He is a merchant, and she is a floral desig er. Res: 353 N. Ryan, Montgomery, Ala, 36107. Son b. Montgomery:

1. Neil Nelson Conger.....17 Oct 1941-- --Diane Adams

NEIL ERWIN CONGER 1935 & MARETTE ANN KING**********

NEIL ERWIN CONGER, b. 5 Mar 1935, St. Albans, Franklin, Vt, son of FRED RAYMOND CONGER 1895 & FLORENCE S. GARCEAU, was md 19 Feb 1955 at Milton, Chittenden, Vt to MARETTE ANN KING, b. 17 Jan 1939 at St. Albans, dau of Carl King & Kathleen Lapan. Ne works for H. W. Hungerford & Son Garage. Res: RFD #2, St. Albans, Vt. Ch b. there:

1. Mark Donavan Conger..... 1 Aug 1955-- --
2. Melody Ann Conger..... 1 May 1957-- --
3. Tracy Paul Conger.....14 May 1959-- --
4. Patrick Neil Conger.....22 Nov 1961-- --

NELSON CONGER 1834 & SARAH**********

NELSON CONGER, b. 1834, Ohio, son of GERSHOM CONGER 1798 & HANNAH PIATT, and wif Sarah, b. 1828, were living in Adams Twp, Monroe co. Ohio in 1860. In 1850, in his father's household, he was 16, b. 1834. In the 1860 census he was 24, b. 1836. The first census is probably correct, as his sister Hannah was listed as 14, b. 1836.

1. Mary Anne Conger 4..... 1856-- --
2. Gershom Conger 1..... 1859-- --

NELSON BATES CONGER 1836 & MELISSA CRONK**********

NELSON BATES CONGER, b. 1836, Canada, d. there 1896, son of DAVID STODDARD CONGE 1804 & ELIZABETH BENSON, was md 4 Sep 1871 at Hallowell to MELISSA CRONK, b. 1837 at Sophiasburg, d. 1929. Death dates are from cemetery headstone. Ch b. Hallowell:

1. Grace Stoddard Conger..... 5 Sep 1875-- --
2. Edward Cronk Conger.....24 Sep 1878-- --
3. Arnold Bates Conger.....13 Sep 1882-- --

NELSON MAIN CONGER 1882 & INEZ MAY REISZNER**********

NELSON MAIN CONGER, b. 16 July 1882, Wells, Minnesota, d. 11 Nov 1918, Alexandr La, bd. Marion, Linn, Iowa, son of WILLIAM CHARLES CONGER 1845 & JOSEPHINE SWARTHOU was md at Marion to INEZ MAY REISZNER, b. 25 May 1883, Marion, dau of Abraham Augus Reiszner & Magdalena Jeck. She d. 1938 at Marion. Abraham and Magdalena Reiszner we members of the Amana Society, religious sect who founded the Amana Colonies in Iowa. 1st ch. b. Marion, Iowa, 2nd and 3d Miles City, Mont, 4th at LeCompte, La:

1. Herbert William Conger.....25 Sep 1911 --Pauline E. Millhou
2. Mary Jane Conger..... 6 Dec 1915-- --Donald Whitaker
3. Barbara Elizabeth Conger.....10 Dec 1916-- --Wendelin D. Starre 9 Sep 1944
4. Virginia May Conger..... 5 Jun 1918-- --E. C. Gustafson

****

NELSON POTTER CONGER 1812 & LUCY BURNS & ELIZA LYLE CRANE**********

NELSON POTTER CONGER, b. 30 Sep 1812, St. Albans, Franklin, Vt, d. 11 Aug 1883 at Paw Paw, Van Buren, Mchg, son of POTTER CONGER 1777 & LUCY SACKETT, md LUCY BURNS, b. 4 Dec 1824, St. Albans, d. 18 June 1846. Ch b. Paw Paw:

1. Lucy Lucretia Conger.....18 Mar 1842-- --
2. Blakely Potter Conger..... 6 Jan 1844--18 Jul 1845--
3. Laura Conger..... 1 Jun 1846--20 Jun 1847--

Nelson was md 10 Apr 1847 at Paw Paw to ELIZA CRANE, b. 23 Feb 1822, Devonshire, Eng, d. 26 Nov 1903, Chicago, Cook, Ill. Ch b. Paw Paw:

1. Franklin Potter Conger.....12 Feb 1848-- --Emma Consolus
   Rubertie G. Moore
2. Charles Arthur Conger.....18 Aug 1854--12 Dec 1854--
3. Louis Nelson Conger.....26 Aug 1856--28 Jun 1870--
4. Harriet E. Conger.....19 Mar 1858-- --Sidney J. Conger 1858

NEWTON ALVA CONGER 1861 & ELLEN DOUGLAS PINGREE**********

NEWTON ALVA CONGER, b. 15 Apr 1861, Knoxville, Ill, d. 15 Mar 1928, Topanga, Clfr, o San Gabriel, son of NORMAN HURD CONGER 1826 & MARY ANGELINE WHEELER, was md 11 Oct 1899 at Txs to ELLEN DOUGLAS PINGREE, b. 26 Feb 1865 at Pingree Grove, Ill, d. 12 Jan 1948 at Santa Monica. Newton was a rancher and farmer. 1st 2 ch b. Txs, 3rd at Aztec N-Mx, 4th at La Plata, N-Mx.

1. Norman Pingree Conger..... 2 Dec 1900-- 1917--
2. Daniel Keffer Conger.....12 Dec 1901--12 Dec 1968--Fern L. Nichols, 1933
3. Lee Atwood Conger..... 6 Oct 1905--24 Dec 1964--Dora Heron, 1934
4. Marc Havenhill Conger.....13 Sep 1906-- --Mary Ann Whitsett

NICHOLS CONGER abt 1811 & MARY GORDON**********

NICHOLS CONGER, b. abt 1811 at Sherman, Conn, d. at Bloomfield, N-Jr, son of WILLIAM CONGER 1783 & SARAH NICHOLS, md MARY GORDON. Known issue:

1. Thomas Jefferson Conger.....13 Sep 1840-- --Mary Jane Simonton
   Jane E. Tomlins
2. Sarah J. Conger..... -- --Mr. Tompkins
3. Emma E. Conger..... -- --

NICHOLAS WOOD CONGER 1947 & SHARON POE**********

NICHOLAS WOOD CONGER, b. 1 Jan 1947, Ft. Lauderdale, Broward, Fla, son of JOHN STRONG CONGER 1915 & ANNE BRICK, was md 8 Jan 1969 at Lawrence, Douglas, Kans, to SHARON POE, b. 15 Mar 1946, Fairmont, Marion, W-Va, dau of Francis Emmett Poe & Rose Ah.. Nicholas is in the U.S. Army, and Sharon is a Speech Therapist. They are both Episcopalians.

NOAH CONGER 1780 & HANNAH GRIFFEN**********

NOAH CONGER, according to the Charles L. Conger records, was b. 5 Apr 1780 at Danby, Rutland, Vt; d. there 13 July 1832. However, the grave stone reads: b. 4 Apr 1790, d. 13 May 1832, age 42 yr 3 mo 9 d. The son of ENOCH CONGER 1753 & RUTH IRISH, he was m 16 Oct 1811 by Gideon Tabor, J.P, to HANNAH GRIFFEN, b. 7 Sep 1792, Danby, d. 4 Mar 1842, Quaker Nichols Farm Cem, dau of David Griffen. Ch b. Danby:

1. Anson C. Conger.....26 Oct 1812--12 Feb 1880--Portia White
2. Almon D. Conger.....12 Jan 1815--14 Sep 1888--Saphronia Potter
3. Enoch Conger.....14 May 1817-- 8 Jul 1854--Mary Ann Ford
4. Ruth M. Conger.....28 Mar 1819--23 Jan 1837--
5. Allen P. Conger.....10 May 1821-- 8 May 1898--Jane Gordon
   10 Oct 1841

6. David N. Conger.....30 Jul 1825--21 Jul 1904--Flavilla Reick,1870
7. Lydia Conger.....24 Sep 1828--14 Mar 1897--Robert Baker
24 Feb 1848

David N. Conger died at Moberly, Mo; no issue.

NOAH CONGER 1841 & MARY A. HEATH**********

NOAH CONGER, b. 26 Mar 1841, Collins, N-Yr, d. there 27 Apr 1873, son of ALMON D CONGER 1815 & SAPHRONIA POTTER, md MARY ANN HEATH, b. 22 Oct 1838, d. 23 Dec 1913.

1. Ada Conger..... 4 May 1871--27 Jul 1875--
2. Willie H. Conger.....30 Aug 1866--11 Apr 1870--
3. Almon Noah Conger.....27 Mar 1873-- --Helen M. Von Walffra
16 Oct 1894
Ivy Velma Rice

Almon N. Conger 1921 wrote on 6 Oct 1969: "I have an old account book that appe to have started in Dec. 1872. The fly leaf has the name 'Noah Conger'. The rest of t words are not very legible but appears to be Collins, Erie, N.Y. This book of accoun states that a Kate Siebold commenced work March 13, 1873 and that in this year she w paid $82.12. This could indicate the need of female help during the time of illness or tragedy. This book also states that an A. D. Conger (Noah's father) was hired t draw stone. Also that an Andrew Conger (Noah's brother) was hired to work. Also tha father Conger was paid to thresh corn in 1873."

NOBLE CONGER abt 1850 & ANNA F. GRIGG**********

NOBLE CONGER, b. abt 1850, was md 21 May 1894 at Springfield, Mo to ANNA F. GRIG b. 6 Dec 1852, Worthington, Ohio. He was described as "A miner of Colorado." He ma have been Noble Conger b. 13 Feb 1852 in Ohio, son of Benoni Conger 1812.

NOBLE H. CONGER 1845 & ALICE SOWLES**********

NOBLE H. CONGER, b. 13 Oct 1845, Madrid, N-Yr, son of JOHN CONGER 1807 & HARRIET HOSFORD, md ALICE SOWLES, b. Bombay, N-Yr. Known issue:

1. N. Raymond Conger..... abt 1867-- --

NOEL CONGER 1780 & SUSANNAH IRISH**********

NOEL CONGER, b. 20 Apr 1780, Danby, Rutland, Vt, d. 13 Sep 1833 at Morristown, S. Lawrence, N-Yr, son of JOB CONGER 1751 & ROBY POTTER, was md 3 Mar 1805 at Milton,Vt to SUSANNAH IRISH, b. 20 Aug 1784, Kinder Forks, Vt, d. Sep 1860 at Morristown. Ch b at Milton:

1. Robah Conger.....20 Dec 1805-- 6 Aug 1865--William Jones, 186
2. Colvin Conger.....20 Aug 1807-- 6 Feb 1902--Rosannah Parker
3. Clarissa Conger.....29 Sep 1809-- 7 Oct 1885--Michael Cooper
4. William Conger.....20 Aug 1811-- 7 Mar 1874--Mary Ann Potter
5. Louisa Conger..... 2 Aug 1813--17 Aug 1814--
6. Orpha Conger..... 2 Aug 1815--27 Jan 1902--Dennison C. Coats
7. Mary Conger..... 9 Sep 1817--12 Oct 1872--Hezekiah Townsend
8. Jane L. Conger.....25 Jul 1820--21 Nov 1898--Eli Haskell
9. Lorinda Conger..... 7 Sep 1822--10 Feb 1825--

Noel removed to Malone, N-Yr, and in 1822 removed to Morristown, N-Yr, which to 7 days; settled on Black Lake 1 mile above Edwardsville. Susannah was the dau of W liam and Dolly Irish who moved from Kinderhook to Milton. Her father was a blacksm h. She had brothers William and Smyton.

NOEL CONGER 1802 & BETSY SHERMAN**********

NOEL CONGER, b. 30 Jan 1802 or 6 June at Danby, Rutland, Vt, son of DAVID CONGER at 1778 & RACHEL WILBER, md BETSY SHERMAN, b. 28 Apr 1800 at Danby. Ch b. Collins,N.Y.

1. Sarah Ann Conger.....28 Mar 1825-- --A. Flower,15 Feb 1851
2. Moses P. Conger.....12 Feb 1826-- --M.Wood, 30 Jan 1851
3. Asubah Conger.....17 Dec 1826-- --O. Edmunds
4. Rachel W. Conger..... 6 Jun 1829--26 Jan 1898--Henry Curtis
5. Joseph Hiram Conger.....20 Aug 1830--23 Feb 1913--Malvina Foster
   (see page 562) 20 Oct 1853
6. Ansel Ford Conger.....13 Feb 1834-- --Jane Sisson
7. Noel Conger.....19 May 1836--13 Apr 1897--Julia Bartlett
8. Betsy Caroline Conger.....10 Jun 1840--24 Dec 1909--Daniel Brown
9. David B. Conger.....15 Jan 1844-- --Angeline Foster
10. Helen Conger(by 2d wife.Susan)..14 Apr 1864--15 Sep 1955--Ulric Myers

The birthdates came from the Henry Curtis family bible. The June 6th birthdate fr Noel given in the Charles L. Conger records probably was for his daughter Rachel.

NEL CONGER 1836 & JULIA BARTLETT**********

NOEL CONGER, b. 19 May 1836, Collins, N-Yr, son of NOEL CONGER 1802 & BETSY SHERMN, md JULIA BARTLETT. Known issue:

1. Cora Conger..... abt 1858-- --Mr. Munson
2. Jerry Conger..... -- --
3. Carlton Conger..... -- --

EL HORATIO CONGER 1825 & JANE ANN BRIGGS**********

NOEL HORATIO CONGER, b. 19 Jan 1825, Bangor, Franklin, N-Yr, d. 4 Mar 1884,Poughkeepsie, Dutchess, N-Yr, son of OLIVER CONGER 1787 & HANNAH WOOD, was md 20 Nov 1844 a Clinton, Oneida, N-Yr to JANE ANN BRIGGS, b. 9 Mar 1825, Clinton Hollow, N-Yr, d. Nv 1917. Ch b. Poughkeepsie:

1. Sarah Louise Conger.....15 Jan 1846-- --John D. Silsbee
2. Oliver Noel Conger.....16 Jun 1849--26 Aug 1878--Anna Longfield
   3 Sep 1873
3. Charles Edward Conger.....16 Jul 1854--15 Jan 1917--Katherine Skelly
4. Ann Elizabeth Conger.....26 Apr 1857--22 Dec 1857--
5. Emma Jane Conger.....30 Nov 1860--18 Apr 1861--

OBITUARY: The deceased, Noel H. Conger, well known member of the 19th Separate mpany,belonged to Poughkeepsie Guards,as early as 1846, and then joined Scott Guards ten known as the Citizen's Corps. Altogether, he had been 17 years in military service. The funeral was attended by the 19th Separate Co. in a body, with full military nors.

Now his son, Sergeant Oliver N. Conger of I Co., 21st Regiment, took place from s residence of his father, 136 North Clinton Street. I Co., with Capt M. D. Benvery, rned out in large numbers, headed by the 21st Regiment Band,and escorted the remains the cemetery with full military honors."

DEL ORSON CONGER 1907 & ALMA F. AUSTIN**********

NOEL ORSON CONGER, b. 31 Mar 1907, Davison, Mchg, son of OMAR DAVID CONGER 1881 & NA KERR, was md 22 Dec 1928 to ALMA F. AUSTIN. Ch b. Davison:

1. Nadine Evelyn Conger.....14 Mar 1930-- --Burrell Maxon
   10 Sep 1955
2. Noel Orson Conger.....22 May 1931-- --Rosemary Alice Martin
3. Aubrey Conger..... 9 Dec 1932--18 Dec 1936--

Nadine & Burrell Maxon had son Aubrey Ray Maxon b. 22 Dec 1958.

DEL ORSON CONGER 1931 & ROSEMARY ALICE MARTIN**********

NOEL ORSON CONGER, b. 22 May 1931 at Davison, Mchg, son of NOEL ORSON CONGER 1907 & ALMA F. AUSTIN, was md 29 Sep 1962 to ROSEMARY ALICE MARTIN. Had issue:

1. Colleen Rachel Conger.....27 Jun 1963-- --
2. Susanne Michel Conger..... 8 Jul 1964-- --
3. Dawn Ellen Conger..... 6 May 1966-- --
4. Jenny Lynn Conger..... 5 Nov 1968-- --

NOEL POTTER CONGER 1817 & ELIZABETH WOOLEY**********

NOEL POTTER CONGER, b. 14 May 1817, St. Albans, Franklin, Vt, bd 5 Nov 1888 at Toledo, Lucas, Ohio, son of REUBEN CONGER 1790 & SARAH NEAL, was md 20 Sept 1842 at Akron, Summit, Ohio to ELIZABETH WOOLEY, b. 8 Feb 1825, Worcester, Worcester, Eng, d. 23 Dec 1894, Toledo. Ch b. Toledo:

1. Charles H. Conger..... 5 Dec 1843-- --Cynthia Wickersham
2. Horace R. Conger.....21 Nov 1844--15 May 1874--Martha Smith
3. Mary P. Conger..... 9 Jul 1849-- 4 Mar 1901--Phillip Fithian

Charles H. Conger was md 3 Oct 1869 at Monroe, Mchg; no issue. He enrolled for service in the Civil War on 24 June 1861 in Co. K, 25th Regt Inf; no record of discharge D. Toledo, Ohio.

Horace R. Conger enrolled in Co. B, 14th Ohio Inf; no record of discharge. He was md 3 Jun 1869; no issue. D. Chicago, Ill.

NOEL WESLEY CONGER 1842 & LOUISA M. FARR**********

NOEL WESLEY CONGER, b. 20 Dec 1842, Morristown, St Lawrence, N-Yr, d. 28 Aug 190 Hammond, St Lawrence, N-Yr, son of COLVIN CONGER 1807 & ROSANNAH PARKER, was md 24 M 1867 at Lake Crystal, Blue Earth, Minn, to LOUISA MELISSA FARR, b. 28 Oct 1849 at La Crystal, d. there 6 Jan 1903. Ch b. Lake Crystal:

1. Minnesota (Minnie) Conger.....19 Jan 1868-- 4 Jan 1950--Gabriel W. Francher
2. Lydia Louise Conger.....10 Mar 1870--23 Jan 1966--1.William J.Coughli
3. John Colvin Conger.....23 Jun 1874-- 1954--Lulu Murphy
4. William Farr Conger..... 1 May 1879-- 1959--Lulu Murphy

Lydia Conger md #2. Adolph Rosedahl; # 3. E. J. Korte. John Colvin Conger was d. from Lulu Murphy 20 June 1906. A year later she md his brother William.

The following letters and diary were submitted by William's son, Noel William Coger of 1114 3rd St., Brookings, S-Dk:

St. Dennis, Nov 10, 1863

Dear Parents, brothers sisters:

Since I wrote to you I have traveled a considerable and seen more. When I wrot to you I was in the City of New York. After marching through the city which was small site we crossed over to Jersey City in the steam boat then took the cars for Pi adelphia where we arrived 2 am.where the inhabitance had a warm breakfast ready for after which we took the cars 5 o'clock for Baltimore (crossed a river on the cars ca- ried by a steam boat) where we arrived in fine time when with in a short distance f the city every man had 5 cartridges given him but we did not have time to use th (received our guns at New York) the inhabitance are a hard site, most of them beig what we call black or mixed.

We marched; here I have to go on dress parade--through the city got some refresh- ments took the cars at 7 o'clock arrived in Washington 2 o'clock Tues a.m. Eat sce meat and bread with some coffee and laid down and slept till 6 o'clock. Then eat sce more, went out and saw the capitol which is a large mansion built of marble. At 2 e marched 3 miles and pitched our tents on Calaramma heights where there was E regimers encampment but they left in the morning at 4 o'clock all the tents were taken down ad carried off. We slept on the ground that night. In the morning at 7 we started on a march we new not where, marched into the city saw the White House went to the statin took the cars when we stopped we were 40 miles from Washington 9 miles from Baltimor. Left the cars, it rained marched ½ mile and pitched our tents in the rain and mud et

upper after we cooked it, went to bed and slept sound. I have got my quilt yet, the weather is warmer here than it was when we left.

I enjoy myself first rate plenty to eat, drink and wear. If Father has not enlisted he had not better for it is no place for him. I have a tent 3 x 10 feet and Chet, Miles, Don, George and Eugene Bolten stops with me. I draw the rations and the boys help cook. We have coffee, sugar, pork, beef, beans, rise, potatoes and good bread.

Write as soon as you get this, tell the friends to write and I will answer. I have so many letters to write that I can not write to all. Address N. W. Conger, St. Denis, Maryland, Care of Capt. Day 60 Reg, N.Y.S.V.

- o -

Oct 3rd/64, Welden, Va

Dear Father:

I have arrived at the headquarters of my reg't. I will commense at Baltimore where I wrote you last. I wrote no letters to you from that place, in the one of the 28th I sent $10 and the 29th sent $15 by mail.

We left Baltimore by steamboat and came to Fort Monroe where we stopped on night, then took the boat for City point, stopped there one night and at noon yesterday we started for the front by rail. We arrived at General Warrens head quarters at 5 p.m. He commands the 5th corps to which the 1st light art'y belongs. I was assigned to Bat I by my request.

Last night I stayed with the boys that are guarding the spair horses and ---- battery or about three miles from here. I have not seen Gerrit yet, they have been fighting for the last 3 days. Lt. Richardson was wounded yesterday and one man killed. Gerrit was all right last night. I shall go up to the front today for I am anxious to see him.

We are five miles from Petersburgh. We can see the churches from here. Last night there was some firing on the front but it is quiet this morning, everything has gone well so far our men are gaining ground by inches but they hold it. There was a great many Jonies at City Point, I saw some 5 or 6 hundred while I was thru there, they are a stout, lazy tough and rough looking lot of men but very dirty, rough ragged and appear to be worn out.

I saw Gen Mead last night, his headquarters are in sight of here, I am within about 60 rods of the front line of works, beyond that the pickets, then the Jonies.

I am well and will write again as soon as I see Gerrit. N. W. Conger

- o -

Oct 20, 1864, Fort Winston, Va

Dear Parents:

Again I have the pleasure of informing you that we are well and having a good time for soldiers we have plenty to eat and that is good enough. I saw Squire the 18th he was well I went to their camp it is 15 miles from here. I sent my vote to you on the 17th and Squire sent his the 18th they were all right for Abraham, it is going to be a close election here in the army I think but he will come off conquerour.

All is quiet on our front and left but they keep something going on in front of Petersburgh every night. The weather is very pleasant and dry, cold nights and warm days it is so dry that when we go on drill we can hardly see for the dust. I have not received any letters sinse I been here, Gerrit rec'd the one Mother & Lydia wrote at Guverneour. We have not hurd from John yet they have had some hard fighting up there but Sheriden has been successful I believe.

Mother, how did you make it in the fruit business, did you have a good visit and did you go to Goodis and see if the number of my land was all right and what is the news in general etc. Have you ----$100 of mine if so keep it. Gerrit sent some money since I came here I think.

Father you and Mother sit down and figure out what your debt amounts to that ought to be paid and lets see if we cannot get things into some shape so that what you will have will be yours & lets see if we cannot have things squair with the world for once. Have you got rid of the old horses yet, if not give them away and back out for --. No

more this time, give my love to all. As far as soldiering goes I enjoy it well. NWC

- o -

Oct 22/64 Fort Urmston, Va

Dear Parents:

We rec'd your very welcome favor of the 19th today and are glad to learn that yo are all well. I also have the privilege of informing you that we are enjoying goo health and a good appetite, we have no trouble to eat our ration.

It is very quiet on our front at present. I was on guard last night and it was s still as though there had not been a man in five miles of me though I knew there wa 50,000 in that distance of me. This morning I hurd the dogs bark and cocks crew ove in Rebildom. Now while I write the cannon commens to roar forth their dismal sound and send forth their missles of death on our right, in front of Petersburgh, some fiv miles distant.

We have a splendid little fort it mounts 6 twelve pound brass guns like the ar tillery, a great deal better than infantry. I had no trouble to learn the drill, it i not very hard I am enjoying myself as well as it is possible for me away from home.

There has been a great change in the weather here since yesterday, then it wa rain as need be, today it is cold and the wind is raw and freezing still a change i the weather does not make any change in our firing, it is all the same to us rain o shine,we are prepair for all kinds of weather with good clothes & firm determination

Father if you think best to keep the black you had better keep her but be shu and pay the mortgage before it runs out--I want to see you clear from debt even mo then see if you cannot do business on the cash sistem. Mother, I am glad to hear th you had a good visit up there I get a letter from Martin they were all well. Did y have a picture for them I want you to send me one in your next and keep the others will write often and take as good care of our health as possible. You must turn t work over to Matilda and get along as easy as you can. Drape Willie up good and war for winter and keep him in school tell him he must be a good boy till I come back, g my love to all tell Matilda to write me. Goodby from N. W. Conger

- o -

December 11th/64 Fort Winston, Va

Dear Parents and friends:

Again I have the pleasure of informing you that we are well mentaly and physical John was here this morning, he is well and has been out on a tramp for two or thr days past,but they returned last night. The army of the potomac are on the move agai Mead and Warren are in command, the last we hurd of them they had crossed the Bla water into North Carolina, there is but very few troops left here and as good luck w have it we are among the few although the 5th Corps went with them.

We have not hurd from Squire since he went to city point I was down there la week but had no time to look for him.

There was about three inches of snow fall thursday night and it has not all go yet, it makes it very bad for the boys that are on the move. We have been expecting a fight here for some time past but all has been quiet so far. It is my opinion that th army will not go into winter quarter this winter.

I have no more news to write except that I am getting fat on army buiscuts. have a ten dollar bill on the Burlington Bank of Vermont and I do not know whether t is good or not, if it is it is of no use to me here, I will sent it to you and you m find out whether it is or not if it is good keep it and let me know soon, if not, se it back.

We are having a splendid time here in the fort nothing to do but stand guard one a week and take care of the horses. but it is awful to see the infantry in sutch a storm as this has been mud knee deep---shoes on. It is not good to be there I reckon.

No more this time, my love to all write soon all of you Noel

- o -

December 30/64

Dear Mother, Father,

We received your kind favor of the 17th yesterday and were glad to learn that yo

re all well and I also have the pleasure of informing you that we are well. We have
c hurd from Squire as yet, in all probability he went to Washington or elsewhere.
Mother, I have changed my mind somewhat. Now that things are looking favorable as
gards this fighting business I think that the rebs will play out one of these days if
we may get home in course of time therefore I have thought best to have you keep
at money I shall send and what I have sent (except what Lydia has) until I come home
l not let any more go in no case unless you should hire out some then be shure you
e safe. Furthermore keep fifty dollars by you all the time and not less than $50 not
be used except it is positively necessary.
Now Mother I do not want to be any ways stingy but I want what money I do have
ere I can get it any moment, I would sooner loose all then have you worry about it
rway you shall not loose anything by taking care of it all I ask is the principal if
u can make anything with it it is yours. I believe I have sent $110 in all providing
at bill is good and if it is not be shure and send it back immediately or I shall
ve to loose it, if you pay it out I shall expect you to replace it you should use
errits funds and give him credit for the same and that is something that you should
tend to for he will want it again some time probably if nothing should happen and if
ere does there is so much more kneed of having things kept strait. And another thing
u want to write often.
Now about that colt, I should like to have him kept but he will be a great bother
t if you can keep him until another year he will bring enough more and my opinion is
there is a fair prospect of his making a horse that will sell well it will be better
Gerrit to let you have money to buy another and keep him a spell longer & see, but
dont want to say how or when you must talk with him about if for it stands me in hand
keep what I can and get all I can for it. I should get out of this. I shall want
ne if not more, if not it makes liftle difference where it goes. Gerrit wants
u to use his money but he wants you to keep an account of it so you can tell him
ere it is or at any time. Except this with much love to all Noel

- o -

Jan 25 1865 Fort Ride, Petersburgh

ar Father and Mother:
As we do not have a very good place to write here at the fort I have neglected
swering your kind favor recieved last week with a few lines from Lydia. I sent the
tter to Gerrit so I shall not be able to answer that except about the shirt I sent it
Rossie by mail, if you never get it no matter.
Last week I was at the camp of the 14th heavy art. Saw Chet & Charles he (Charles)
d been to city point and had found Squire but said he was very low or had been and
must have been for he had forgotten what reg. we was in and everything. Had the
phoid fever. I sent word to Gerrit to go immediately and see him, he went and says
is getting better it has been impossible for me to go as I am on picket but will go
soon as possible as he has passed the turning point, he is out of danger no doubt.
Sunday the 8th we were ordered to pack up with 3 days rations, that is the cannon-
ers 6 in number and one gunner at 3 oclock, we took up our line of march on the flank
ad toward Petersburgh.After a march of six miles we went into Fort Rice at dark, put
or guns in position and went to sleep in our huts, six by eight, very comfortable for
or 3, in the morning were one mile from Petersburgh and in a splendid position near
rt Hill, in that one mile the Jonies have three picket lines which is 300 feet from
or advance line. I was out between the two lines and picked up some balls the other
dy the ground is literally covered with them. It was very quiet here when we came
ere is some morter firing nearly every day but they have not fired on us as yet and
leve here tomorrow we shall have no trouble. So far we have had no casualties ex-
pt the juice malidy since the fall of Fort Fisher the -----are all air.
I hear that the 5th corps is under marching orders, when, that is yet to be known.
for me I am well in every sense of the word. Give my love to all the friends, tell
ll that I can see lots of rebs just be stepping out of my door since last Sunday
ey do not fire anymore.
Axcept this with much love from Noel We have not seen the pay master yet, but if

he comes this winter I shall be all right. Goodby.

- o -

Feb 16, 1865

Dear Father, Mother, Sisters & Brother:

Again I can inform you that Gerrit and myself are well. I saw John and last Sat urday slept and took dinner with him on my return from the raid. Squire was all righ and at his reg't before we started out. Gerrit has gone over to see him now. It i about 3/4 of a mile from here. All is quiet today except an occasional shot of som lazy gun near St. Petersburgh.

There has been but very little snow here this winter although we have had som cold weather and very little mud. We rec'd your letter of the 9th this morning an were glad to hear that you were all well. Those socks have not come yet. How muc postage did you pay on them they may come all right yet if not we will count them wi the loss and gain. The pay master has not got around yet, there is a rummer that he coming this month I think I can hold out for a while yet.

I must tell you something about the raid we have had last Sunday we left camp a daylight in light marching order, marched until noon found the enemy in work on th opposit bank of watches run we camp up but as they were in the weeds we did not fir the enemy were flanked and found to be about fifty strong of which about 10 were cap tured the rest broke their guns and fled. We came up to the run, found the bridge di troyed, this was at 11 oclock.

We crossed and marched until dark, camped and went to sleep but not for the nigh at 10 we were up and on the march again, took our back track for 3 miles then to t left for 6 miles where we lay until morning getting no sleep, 6th clear and cold morning, made coffee about 9 oclock firing was hurd on the left which continued unt. 3 pm when it became general along the whole line we moved out to the left but did n get a chance to fire the musketry was terrific until dark when all became quiet, moved to the right took position behind works, lay down slept until morning, 7th co rain and hail, firing commences, we moved to our position of the evening previous a then I expected to get a chance to cut loose but the jonies did now show themselve

Noon went back to works rebs got range on us with 10pbs which made some of u doge, Gerrit and I were in the weeds when a shot came through & struck in the mud abo 50 feet from us then bounded and went in and killed a horse, fearful. Well, it rain all day and we got wet at night we made up a good fire and slept for the night. E warm all feeling well, troops busy throwing up works. Jonies fall back, our men a- vance and bring in the dead striped of everything and covered with ice and snow, a quiet. 9th all quiet, troops building works, 10th all quiet. 11th orders to marc limbered up and marched into the line of works and I must say that in two days they built some splendid brestworks, the troops then all fell back inside the works and w marched back to our old camp without firing a shot or loosing a man. There was so mu weeds that we could not use artillery.

On the way back I stopped and took dinner with John, since then all has been wel with us. I told you Gerrit had gone to see Squire since I commensed this, I have be over there horseback found Gerrit there, Squire was cleaning his gun since he came fr the hospital he has got as black as your boot but it is getting his health and stre back. The boys are all well in the 186, Gerrit and I have a good head of straw cove d with bows and plenty of blankets, give my respects to all the friends from---Noel

THE DIARY OF NOEL W. CONGER FOR THE YEAR 1865

A brief description of the book which is rather small measuring only 4 inches by 2½ wide by 3/4 thick. It is black imitation leather with a fold over flap wit a tongue inserted into a loop. In opening the front cover has a double pocket and b cover has a pocket and loop for pencil. Inside on fly leaf is a sticker naming seller--W.H. & O.H.Morrison, Booksellers and Stationers - 439 & 440 Pa. Ave., Washin ton, D.C. On the facing page is written--Noel W. Conger, Rossie, St. Lawrence Co. N. Member of Battery D. 1st N.Y. Art. 5th A.C..

The next few pages contain printed material such as calendar for the year 1865, postal rates, the years calendar month by month with dates, days, sun rise, sun set, moon rise, etc. Of the diary itself there is one page per day. It is rather difficult to decipher some of the writing as the style of writing some letters was different then than we are accustomed to writing them today. Parts of it look as if he had written it in the dark as the writing is nearly a crooked undecipherable scribble. (submitted by Lionel William Conger 1913).

Jan 1, Sunday 1865--N. W. Conger was in camp five mile in rear of Petersburgh. A number of Battery D 1st N.Y. Arty 5th A.C. It was Sunday. I went to the camp of the 16th all was well came home, read mail in evening.

Jan 2, Mon--Detailed chop in wood all was quiet, nothing of importance.

Jan 3, Tue--Chopped and split logs for Traves to cover stables, built stable 200 feet long.

Jan 4, Wed--Not on duty spent the day writing, etc.

Jan 5, Thu--Detailed getting out timber for plates for stables, had easy time.

Jan 6, Fri--Groomed two horses in morning as Ayres was gone. Detailed to dig trenes, rained did not work.

Jan 7, Sat--Fitted pair pants had fearful time wished I had woman. All quiet.

Jan 8, Sun--On guard, weather cold relieve at 2 o'clock to pack up. Packed everything pertaining to my household. At 3 o'clock started on march. Marched 6 mile and at dark relieved Bat. H. 1st N.Y. took position in Fort Rice 12 mile from Petersburgh, had tent 6 by 8 for 2 of us, small but comfortable. Sharp picket firing during night.

Jan 9, Mon--Morning thick fog all quiet--cold noon cleared off. Mortar firing on right. Had fair view of Petersburgh, 6 churches in sight. Pickets firing during the afternoon and evening commenced raining in the night.

Jan 10, Tue--Rained hard all day. Staid in tent all day slept, and killed time as best I could. Clear at night, wind blew, pickets firing and mice fearful thick, they eat our bread, got in our beds cralled in our faces and dug up our floor.

Jan 11, Wed--Drill manned of piece for 1½ hour. Weather warm and clear, plenty of Jonnies to be seen, heavy art 3 firing on right near Appomatox, we could see the flash of piece and see the shell burst, it was a splendid sight. Evening played Eucher.

Jan 12, Thu--Morning drill after which I went to Fort Stedman on the right, saw Chet and Charles, they were well, took dinner with them. Hurd that Squire was at City Point, came back to fort sent word to Gerrit to go and see him.

Jan 13, Fri--All quiet, weather fine, wrote home, drilled and passed the day.

Jan 14, Sat--Weather fine all quiet played Eucher to kill time.

Jan 15, Sun--All quiet no picket firing night or day. Pickets on both sides out of their works talking with one and the other.

Jan 16, Mon--Played Eucher for that is all we could find to do,had hair cut. Went out to picket line p.m.20 rods from fort and 300 feet from the Jonnies picket line.The pickets live in holes dug in ground and when it rains it is fearful.I was out between the two roads and picked up some balls. The rebs were out gathering balls they get a pass to Petersburgh for every two pound they get.

Jan 17, Tue--Drill AM cleaned up the fort, hurd of the fall of Fort Fisher. Quiet.

Jan 18, Wed--Cold but quiet.

Jan 19, Thu--All right and small firing on the right in the evening, there was an explosion in the breast works.

Jan 20, Fri--Rained, cold. Peck tied to wheel and cut loose by the boys at two different times, maid a fearful fuss.

Jan 21, Sat--Rain cold, wind, all quiet in fort.

Jan 22, Sun--Thick fog, fearfull windy. At 4 o'clock we were relieved by the 9th Mass. Bat and marched to camp where we arrived after dark found things all right put over on our house build fire and made ourselves as comfortable as we could.

Jan 23, Mon--Warmed water and took bath,changed clothes and fixed things for living again.

Jan 24, Tue--All sarine in guard house, chopped wood, etc.

Jan 25, Wed--Chopped wood raised hell in general relieved at night, all quiet.

Jan 26, Thu--Cold, all quiet in camp.
Jan 27, Fri--Cold. Detailed for guard.
Jan 28, Sat--On guard fearfull cold wind.
Jan 29, Sun--On poliese. Cold, had Sargent Graves horse, went to camp 106 sa John he was well took dinner with him had good visit.
Jan 30, Mon--Went woods chop and split stuff for floor in our house. Weather warm
Jan 31, Tue--Chopped wood. P.M. inspection by Generals Warren, Wainright, Craw - ford and Cammaron. Weather fine.
Feb 1, Wed--A.M. foot drill, Squire came up took dinner with us, drill p.m. ha sargent -----horse, after feed went 106th saw John, all well. Came home, wrote letter
Feb 2, Thu --After breakfast ten or fifteen of us went out in the brush, flanked a rabbit and captured him after which I went to 186th saw Squire the boys all well.
Feb 3, Fri--I was excused for the purpes of painting floor in tent.
Feb 4, Sat--Had pass, walked 106th found John took dinner with him went home, o guard at ten in evening, orders came and was read that we should be ready to move day light.
Feb 5, Sun--At day light we were all ready to move. At sun rise moved to right Weldon Road then south to Hatches run (burning everything)found the enemy flanked th captured 20 rebs.Detained until 2 pm, building bridge, crossed & marched until campe Lay five hours, moved or six mile lay until morning. Fearful cold.
Feb 6, Mon--Made coffee, weather clear and cold, Cavelry dismounted and engag the enemy on left. Seen wounded brought in, dinner raw jerk and tack. 2 O'clock shar firing in front we moved to left went into position but did not fire. For 1½ hour ro of musket was terrific at dark all was quiet,we went right, took position behind wor lay on ground until morning.
Feb 7, Tues--Cold, rain all day, moved left took a number of different positio but saw no rebs, went back to works. Rebs opened with Art. and during the afterno there was a sharp fight in front, rebs fell back.
Feb 8, Wed--Weather fine all quiet. Pickets advanced and brought in our dead,th had been stripped and were covered with snow and ice, fearfull sight. P.M. put paulon (tarpaulin?) got up wood, and turned in for the night.
Feb 9, Thu--Got up feeling all ri ht, weather cold, drawed rations flanked loves (loaves) of soft bread, had some commesary for our stomachs sake.
Feb 10, Fri--All well, weather fine all quiet nothing to do evening on guard.
Feb 11, Sat--Weather warm all night, 9 o'clock orders to move, packed up, mov to our old camp. I stopped at the 106th took dinner with John (this is his brothe John Parker Conger) then went home, washed up and commensed to live again.
Feb 12, Sun--Had a good nights rest, felt well, wind blew fearfull, smoked a day but lived through it.
Feb 13, Mon--Cold, drill A.M. Clean carriage and wrote all there is in this d- ary previous to the 11.
Feb 14, Tues--Warm-on detail, chopped wood had fearful cold and cough. Had bea for dinner, pancakes for supper. Rumors of move to Washington.
Feb 15, Wed--Rained all day, done sewing, slept and killed time.
Feb 16, Thu--Reported sick of cold, reced letter from home,wrote two letters, h horse (hoarse?) go hospital get cough medisen, went to camp 186 saw Squire (brothe found all well. T. S. Atkins sent one dollar and five cts get flower comisary.
Feb 17, Fri--Rained all day not feeling very well.
Feb 18, Sat--A.M. done sewing fixing shirt,minit pudding for dinner. Orders to e ready to go to Fort Rice at 2 p.m. packed up took nothing but our blankets etc. T. Atkins C. Bezardis came over sold flower to the amount of 50cts to Atkins. Marched t half past two very muddy relieved Bat H in Fort Rice at 5 p.m. fixed up tents fetch d wood eat supper and retired for the night. mice thick.
Feb 19, Sun--Revilie at 6 a.m. Weather fine, got breakfast, all rite, while I write the bells of Petersburgh are ringing.Jonies have tents up, no firing.Went wi Atkins to Fort Steadman 14th art 5 saw Chet & Charles were well,looking at Jonies w a miny striking close to our heads warned us to gofer. Did not stop long came back u

sermon from Christian Commision, all very quiet.

Feb 20, Mon--Up at 6 a.m. got breakfast washed towel etc. Charles Sigourney came over we went to the 186 found all well saw Squire came home via Fort Davis and Hell. At-3 firing from Fort Morton on our right, firing seas (ceases) 1 p.m.

Feb 21, Tue--All quiet in morning, heavy firing on right supposed to be on farm the firing in front of Petersburgh. Salute fired near Hannock (Rappahanock or Hannock station?) station supposed to be on account of evasion of Charleston, rumors to that effect. Drill twice, write letter, all quiet pm. One Jonie came over with camp kettle and canteen of whiskey. Weather fine night cold.

Feb 22, Wed--Up at 6 am cold drill one hour policed fort morter firing on right. Salute fired on left, Jonies very busy after supper boys had a sham fight at dark 12 boys came from camp report all packed up and report an attack on left by cavalry an extra round of canister ordered up, picket firing on left. 7 o'clock dark looks like rain. Orders to stand by our posts during the night.

Feb 23, Thu--Raining--12 men came from camp report we packed up, expect an attack on left. Boys had fearfull time during the day, at night report that the rebs were getting away their -----. The pickets were reinforced and men put in the works. I was on guard from 11 until 2 o'clock, rained all night, in morning all quiet.

Feb 24, Fri--Raining, all quiet until about 9 when the yanks commenced shelling the Jonies eritated and replied with spirited firing on our picket line making the boys sharpen aim. Rather cool for comfort at 9 pm. A short salute was fired along the line in front of Petersburgh Bat D had the pleasure of firing 10 shots doing good exicution doing the first of my firing, Jonies do not reply as expected. All quiet.

Feb 25, Sat--Rained very foggy, cold, all quiet until near dark when a spirited shelling was carried on for an hour or so. Hurd from Squire they had rec'd their pay, no news of importance. Jonies deserting freely, reports from them that they are evacuting Petersburgh. Night dark and pickets firing. 48 jonies came in in front of the 9h corps I saw them some had their guns they report that more went to their rear. Soldier born on our picket line mother a corporal (??).

Feb 26, Sun--Weather fine. Detailed to help get wood, got 4 loads. Signed the pay roll at noon, for 4 month on account. PM went with John Logan to picket line lock at jonies, all quiet, jonies out on their works. Went Fort Hill which is a battery for 12 guns, found only 8, saw 9 morters look fearfull in evening. Went prayer meeting, all went well came back to fort went bed had good night rest.

Feb 27, Mon--Weather fine, all quiet drill 40 minutes manuel of piece a.m. drill Irec'd for 4 months $64.50 also one dollar from ----for shoes, had on hand $2.00 all going well, all quiet along the line.

Feb 28, Tue--Rain nearly all day, went 186 found all well, got letter from via Squire, came home in rain, had berries, tea, can milk butter cookes for dinner. Atkins came over, had good visit, all quiet. Wrote letter to Mother.

Mar 1, Wed--Went to 186 all well. T. S. Atkins and I went 106 found John well had good time in general. Waited for cars until 4 o'clock came down on cars did not stop at Hanncock station we jumped off at fort rice, weather fine.

Mar 2, Thu--After breakfast went down the lines near the Appomatox, rained all day, coming back stoped at Fort Steadman saw Chet & Charles all right.

Mar 3, Fri--Morning rained, all quiet, pm slept weather warm in evening jonies out on their works in squads. At dark the pickets commensed firing many of their shots coming into and over our Fort making a fearful noys. During the night there was some rain and the wind blew very hard.

Mar 4, Sat--Warm rain and wind, about noon rained fearful for about hour or so.

Mar 5, Sun--In camp, spent the time reading and killing time as well as possible.

Mar 6, Mon--in morning cleaned carriages, went to 106 saw John. Had supper with Squire Conger arrived at camp after dark. Nothing very new.

Mar 7, Tue--In camp, foot drill am. Battery drill pm. weather very warm.

Mar 8, Wed--Rained all day in camp writing-killing time.

Mar 9, Thu--Cavalry skirmish, new camp captain, all quiet.

Mar 10, Fri--rained. Our police drawed wood and all went well.

Mar 11, Sat--Ordered to pack and be ready to move at a moment notice 9 o'cloc started on march passed 106. I stopped saw John left $50 with him overtook the batte near the creek took position behind the works left section on road right & center o left and near where the battle was fought. All was quiet, found good quarters.

Mar 12, Sun--Inspection 9 am all quiet, I was on guard all night.

Mar 13, Mon--On guard, weather warm and spring like. Nothing of importance.

Mar 14, Tue--Had permission to leave camp went 4 heavy 2 corps, weather fine sa Jones & Hall was well, all well at home, took dinner with them.

Mar 15, Wed--Battery E camp up, we had to give them a part of our house and put up tents on grounds. Gerrit & I were put in 2d detatchment.

Mar 16, Thu--Very warm, nothing to do, spoilt my pen, in evening had a run fo exercise. Had swim in Hatches run, cold as ice or colder.

Mar 17, Fri--Mounted inspection at 8, Knapsack inspection at 11, all looked well Took walk along the run, 185th boys were fishing, washing, sewing, etc.

Mar 20, Mon--On guard,hurd the Jonies band all the morning, weather warm, batter drill pm all was quiet.

Mar 21, Tue--Gerrit went to 106 on pass, commensed raining about 8 am.

Mar 22, Wed--Wind blew fearful it was with the greatest dificulty we could kee our tent down.

Mar 23, Thu--Had pass, walked to 106 found John and we went to 186 on cars four Squire well, took dinner with him, boys all well. pm. walked to Park Sta. wind blew gall, blew down trees and it was impossible to walk some of the time,waited for trai

Mar 24, Fri--Visited with V-----(?) Went to station with him had fearful argu- ment concerning things past etc. pm in tent reading & writing.

Mar 25, Sat--Heavy firing in front of Petersburgh,commensed 4 o'clock am we pack up all the troops on the move,report that Fort Stedman was captured but recaptured a the rebs repulsed etc. with a loss of 5000,3250 prisoners. The cannonading was te rific at 11 fighting commensed on the left of the 2d corp near Hatchers run and co tinued during the day the rebs falling back, we captured a goodly number of prisoner the loss of life was not great as the fighting was in the woods.

Mar 26, Sun--Morning clear and cold,troops that had been in the works one day a night were relieved,went back to their quarters, at noon orders came that we would n be relieved, we put up a bunk, at 2 o'clock orders came to be ready to move at a moment, were relieved by 2d corp battery, moved to rear, went into park, Bat E. D 5. regulars Dl N.Y. Cold as hell, frost, all quiet etc.

Mar 27, Mon--Cold in morning, sun rose warm clear, took breakfast, went to 5 Heavy, Jones and Hall all right. John on picket, got home at noon Battery had chang permition put up tents, passed the afternoon as best as could, at night on guard.

Mar 28, Tue--On guard,camp close by house of a company of nigers around wrote t letters. Pontoon train moving to left, in afternoon 29th corps and 25 A came up join us. Artillery Hd 20th came up all on the move. Guns on casen and everything packed

Mar 29, Wed--Broke came at 2 o'clock started on the march. Crossed Hatchers r where we crossed in Feb. Marched toward ---- to Von road, had a fight, rebs fell b with loss, we had some killed and wounded,put up tent at night, slept well, everythi went well during the day, found roads very good.There was a fearfull amount of blar- ets, coats etc thrown along the road.

Mar 30, Thu--Comensed raining in night,up at 3 as ambulance passing with wounde Daylight went to front on battlefield, in roads men were burying yanks and jonies, s a number of illed, some 185 men, went back, all well built tent, rained like hell,h firing in front at 3 moved to Baydton Road, took positions firing. Mud fearful dee

Mar 31, Fri--Rain continues fearful though it is well with us, 2d corps came u rain stop we moove to left on plank road two miles parked, sharp firing in front. brigade 2 line broke and ran passed us like sheep guard stopped them. Mooved out skirmish line saw number killed, commensed firing two men had their hands blown rebs fell back, saw them mooved out. Parked for night all well, etc.

Apr 1, Sat--Weather fine, after breakfast packed up took position stood on de sive, 2 pm mooved to left until dark parked 3000 jonies brought in turned our arms

em, shelled with canister, dead jonies in woods, 2 wounded, heavy firing on right pposed to be Petersburgh 2:00 moved on,dark and muddy,saw plenty of prisners, parked ar morning in woods and slept, firing certain.

Apr 2, Sun--Moved to front two miles,troops moved to right,parked at 10 saw Sher-ian, Petersburgh surrounded moved to left until dark. Found 2d corps passed them rked for night, had barrel of molasses, boys all feel well. Jonies in advance some iles all going well. Crossed the south side road three times, saw the works where the to were captured, marched within two miles of Petersburgh.

Apr 3, Mon--Early M. D. Militia, Va. stopped for dinner. Boys took everything we pped to cross the Mamazine (?) bridge, even weather fine. Started at 7 in S.W. di-ction went in advance of Battery, crossed creek, stopped until 4, went on to the 5 rps back to 2d, saw Hall, Jones, slept in barn on 1000 bushels of corn.

Apr 4, Tue--Up at daylight on the road went 5 corps found Battery marched all day ok position at dark $\frac{1}{2}$ mile from the Danville R.R. near Jeffersville. This day we had rched 25 miles flank in the enemy on the left Cavalry captured a part of Lee's train s 1 artillery and the like, expect the jonies would attact in the night.

Apr 5, Wed--All quiet, looks like rain, we threw up works, Sheridans cavalry pass n in a short time they send in 6 Whitworth guns captured with all the men and mules. st as they found them some nigers big thing (?) 2 5th corps pass to left.

Apr 6, Thu--moved to left 6 am. 2d corp on left 5th center cavalry on right direc-tpn w.w. crossed in rear of rebs $\frac{1}{4}$ of an hour. 8 a.m. firing on left supposed to be 2 corp, marched 25 miles trying to flank the rebs on right, it was a fearful march.

Apr 7, Fri--Report Evells Corner captured, marched at 7 am passed battle field rful sight, no end to wagons and plunder, marched to ----- turned back to right ring M. rained, passed, high bridguss, part of it burned, camped 11 night Prince bert CH all well but somewhat tired.

Apr 8, Sat--Broke camp sunrise, marched S.W. was 45 miles Lynchburgh, warm day M. a Prospect Station, tobacco 25 & 21 corps pass in front of us saw Townsend, marched til 10 o'clock night & kingdom how sleepy I was.

Apr 9, Sun--Marched at sunrise W by S to Appamatox Station or village, 21 mile m Lynchburgh, firing in front. Report of Lees surrender, firing seases, we move and k in sight of the combined armies. Spread ----- and make ourselves as comfortable possible.

Apr 10, Mon--Commense to rain in night morning sure was damp, went to Apomatox lling, report 38 war prisoners, went out and got ----all well at dark, rain.

Apr 11, Tue--Went foraging for officers got bacon butter & flour, very fine coun-ty towards Lynchburgh. Seem sure of the paroled prisoners feel well.

Apr 12, Wed, All quiet in country in batalion of paroled prisoners mass. Rain.

Apr 13, Thu--Cleared off, went 2d corps, came home found Townsend, took dinner.

Apr 14, Fri--In camp, all quiet, Jonies being ---- nothing of importance.

Apr 15, Sat--Rained in morning,at noon struck tents marched 10 miles in mud fear-l for horses, number played out, camped after dark. Slept in palon, rained in night.

Apr 16, Sun--Up at day light, packed and mooved at 7, sun rose clear and warm. rched to Farmersville 18 mile hard march and death on horses, arrived at the village ndown,fine little town 900 rebs wounded in hospital drew rations, slept in palon all ll etc. Rumor that Abraham Lincoln killed, fearful.

Apr 17, Mon--Broke camp morning, marched through town and after a hard dreary and ddy march arrived at Burksville 2 pm camped 5 miles beyond on or near Danville RR king 23 mile this day,it was a hard one and well done for the 5th corps know what it I reckon.

Apr 18, Tue--Morning all boring, whiled away the day as best we could, sleeping.

Apr 19, Wed--Orders to observe this day as the funeral of Abraham Lincoln, all re deeply afflicted.

Apr 20, Thu--Reville, orders to moove at 8, went to Burkesville, saw Jones & Hall hen following the south side road returned to Petersburgh as far as Nataway C H camp ined. Trains run as far as the Junction 1/8 mile, saw John Roads very good.

Apr 22, Sat--Morning weather fine, walked out to rail road near C. H. Notting,Saw

large number of substitutes and conscripts, five county arsenal here, well adapted fo grain considered on ground. went tent, wrote home tried to tell some things that I sa while on the march. had no duty to do during the day, killed time.Rumors U S G killed

Apr 23 Sun--Very cold in night,cold wind during day,stayed in tent, read & slept

Apr 24 Mon--Weather warmer washed carages a.m. wrote letter, read Byrin, slept.

Apr 25 Tue--On guard, very warm. Report 6th corps with Sheriden gone to Danville Times dull in general Gerrit gone to Church evening.

Apr 26 Wed--On police cleaned up camp. Very warm and dry, afternoon went to th river took swim, in diving I hit a stump, hurt like ---- at night went Bat H.

Apr 27 Thu--Report sick had fearful pain in head, got linement, lay in bed.

Apr 28 Fri--Took walk in morning went ville court house, brick pillars in fron Now as 5th Corps Hd 21st. Took pants repaired them, dam good job, got boots mende spent the day as best I could, very warm.

Apr 29 Sat--Had swim in river, washed shirt & pants, Sent for Herald for Fathe Report Boothe killed (See Everton Judson Conger 1834). Grant arrives at Sherman

Apr 30 Sun--Inspection and muster at 10 pm after which we made minute pudding fo dinner, read and slept until 4 pm took horse to river, water tank empty.

May 1, Mon--Nottaway: Broke camp 8 am, marched toward Petersburgh, had rain during the night, road slippery rather hard marching. Marched all day making 18 mile kept near the railroad, camped and slept in palon.

May 2, Tue--Marched at 7 am, roads good follow the railroad and at 3 pm struck road where we marched the 2d of April near where we crossed the south side road,marc until sundown, camped 6 mile from Petersburgh, cold and clear.

May 3, Wed--We are 6 mile from Petersburgh. Broke camp & marched thro the stree of the desolate city, cannon are mounted on ----- very few white citizens were to seen and they wore a countenance of hatred, negroes in overwhelming numbers. City large as Rochester (N.Y.) Crossed the river marched 11 mile and camped.

May 4, Thu--Broke camp 7 am marched toward Richmond 10 miles, passed thro thr lines of works (breastworks) very formable. When in sight of the James saw gun bo Works around Fort Darling front & rear, went James to swim, gun boats burned, publi buildings burned, bridges, etc. bring some gray backs in the street, weather warm.

May 5, Fri--Up at daylight, rained, I was detailed to go with spair caisens Walter, marched through Manchester Cross pontoons to Richmond then to wharves, raine after breakfast went up town, things were in prosperous condition, had to wait transport the afternoon contribands, loaded our goods aboard the steamer Columbia went up street after dark, was at Capital, splendid grounds, all quiet about the ci

May 6, Sat--6 am got breakfast and then steamed on the river, obstructions n passed Fort Darling on the south bank it is a formable earth work mounting 16 guns the large caliber etc. also Dutch Gap is a ditch about 100 yards long and the b above the water is about 15 feet. Yanks had some strong works about there. Boat spr a leak and it was with great dificulty they could keep her afloat City point chan boats.

May 7, Sun--I was not well, we had lafter transfering our guards to a ferry b I lay that afternoon and night at anchor just out from the wharf waiting orders. C of boat went shoar and shortly after we started for Alexandria passed Fort Monroe,d saw two monitors and other war vessels, wind blew and rained, thunder & lightening.

May 8, Mon--All was going well, I was poorly, inward fever & kept my head diz passed into the river about noon saw Mt Vernon, Fort Washington and other places note, arrived at Alexandria 6 pm slept on boat. Could not get a doctor.

May 9, Tue--Orders to unload on pier 5, damp, rained. I felt no better,went to city hotel then back, wrote to mother. Sargent got a ambulance to come after me I was taken to the hospital up the river from Alex and back.

May 10, Wed--Feel as though I should survive though am rather faint and weak, breakfast had butter & bread & tea, not able to sit up mutch, slept some. Dinner b soup fresh as H----All goes on, guard as usual.

May 11, Thu--Warm and pleasant, feel rather poorly, looked around some noth much. One man fell out in the yard, brought in and died in a few minutes.

May 12, Fri--Rained during the night cold in the morning. I am not feeling much tter getting poor very fast, tried my best to kill time.

May 13, Sat--Got up, washed, felt better physicaly, weather warm. Hurd 5th Corps d arived. Got a booke to read - "Wild Sports of the West" slept some,changed clothes d walked out to R.R. Saw 2d corps Batt. tired out got back and lay down, slept.

May 14, Sun--Felt much better. Found out that I could not get away for the hospi- l etc. Gerrit came to see me brought two letters along, was good to see him, staid dinner after which I wrote letters then read new letters. Report Jef Davis captured ospect of discharging sick.

May 15, Mon--Feel right smart after breakfast, set out to go to Bat D. found them th little trouble, all well, weather very warm, boys all anxious to get home, got apsack etc .Gerrit helped me bring them home, get dinner then took shave. All quiet.

May 16, Tue--Feel well, went 2d corps, saw Jones & Hall. All the troops anxious get home.After get back get dinner,detailed to work, unloaded 4 wagons of hospital.

May 17, Thu--After breakfast went battery Gerrit had some pants and blouse for me oped with the boys for hour or so, hurd Squire was in hospital,left pants for taylor fix, came home. After dinner went 186 thought I should give out from all the stops supper. Saw Squire found him getting well, came home in dark, felt fearful blue. red as H.

May 18, Thu--On detail to work,cleaned floor and put up bunks am.had good dinner, ote letter. Commenced raining. Read novel during afternoon.

May 19, Fri--Morning took walk about camp, read and killed time. After dinner nt to Battery. All kinds of rumors about camp, hurd 11 & 20 corps had arived.

May 20, Sat--100 men sent away in morning.I got a box. Changed our cloths washed d then finished a novelett. Henry Townsend called on me in evening from 15th N.Y. valry. 100 transfered.

May 21, Sun--Rained nearly all day, slept and read tried the best to pass time.

May 22, Mon--Sent express box home. After dinner went up to Battery found all ll, signed clothing roll, got supper. New boys Bat. H.

May 23, Tue--Day for review of Army of Potomac, do not feel very tough, stay in.

May 24, Wed--Got pass, went to Washington. 15th, 17th,19th & 20th Corps were re- ewed by Gen's Sherman,Grant, Meade, Hancock, Pres. Johnson, Sec't Stanton and others. Ihad a good position could see all the generals President and others it was a grand ght. Saw Chet and Charles also the boys of the 60th. got home fearful tired.

May 25, Thu--Rained, went Battery, preparations being made to discharge the men ose times are out before the 1st of Oct. 65. Came home to dinner, killed time.

May 26, Fri--rained, staid in hospital, killed time, slept some.

May 27, Sat--Rained, found out that my discriptive had not come yet, went to Bat. pt. said it had been sent in. Expect to get home soon.

May 28, Sun--Staid in hospital waiting for Gerrit, did not come until after in- ection. After dinner we went to Fairfax Seminary Hospital, saw Squire, getting right art. I went 186 boys well, fast to get home. After supper time came home with me.

May 29, Mon--After breakfast we walked out found a good shady place and talked til noon on different subjects. Got dinner went in the Chaple and visited until 4 lked out saw sights that would make any but members of the C.C. ----.

May 30, Tue--After breakfast went Battery boys ready to go home. 9th orders to scharge all rates, boys have the ---- on brane. Commense making out papers. I get tter from Capt to Surgin for my return. Deliver it but no go, cannot get exhuse.

May 31, Wed--Go to battery, things in fearfull state, got discriptive, give it ck detirmined to stay with battery. Drive team to Washington to turn in ordnance, s in arsnal saw big guns on 10 inch Mertin some Whitworth guns etc. Stop at hospi- l after supper. Got my things and took them to camp. slept with Gerrit.

June 1, Thurs--All night boys go home, I was on the look out for the Dierreach rps slept in wagon, read Waverly, Clerk busy making out muster out rolls. This day s set aside for thanksgiving and prayer by order of President Johnson, U.S.A.

June 2, Fri--About camp a.m. got pass at noon, mounted went 186, boys well and eady to start for home. From there went Alexandria, Slough barracks then to Fairfax

seminary saw Squire getting along. On my way home saw Jones & Hall. Turned in hors

June 3, Sat--Went 106 found John was well, we went to 7th and found Hall & Jone: It was so warm that water would boil in the sun. At night I felt rather poorly.

June 4, Sun--Morning felt better. The sun came out about 9 after the fog cleare Sutch a day I do not wish to see the heat was insuferable. We are ready to move.

June 5, Mon--Broke camp, marched to Marshs (?) took cars for Elmira.

June 6, Tue--Started from Baltimore daylight.

June 7, Wed--Harrisburgh.

June 8, Thu--Wend down town, got on a bundle (?) swam in the Chemming, beat ab until 6 p,m. took train for Canada.

June 9, Fri--In town of Canadaigua, beat around town, killed time.

June 10, Sat--About town a.m. P.m. went up Lake fishing, no luck, returned.

June 11, Sun--Had livery rig down to Chesire Halls, got dinner.

June 12, Mon--Took the 6:00 train from Candadigua arriving in Elmira 10½, fou all well had not been missed, on guard at night.

June 13, Tue--On guard, all quiet during the day.

June 14, Wed--We are expecting to be mustered out of the service in the afterno The boys were paid we all went down town and the rain commenced.

June 15, Thu--Weather cool, I kept my bed during the day, am not mustered out y

June 16, Fri--Went out ahead-town, stoped at a Lager Beer Brewery, then at a m chine factory, then swam in creek when we get back slept until supper. After whi walked around town. Some of the troops paid off. 9 p,m. mustered out of service.

June 17, Sat--Very warm during the day, expected pay, slept some.

June 18, Sun--Signed the pay rolls at 10 and recieved our pay at 12 after which went up street and the greater part of the boys went to Binghamton on the 12:30 trai We waited til 7 pm went to Canandaigua, stoped at the Welston House, 5 of us.

June 19, Mon--Up at daylight, went to lake, bathed, back to breakfast,after whi we got our clothes then out to Uncle Joneses, rained in afternoon.

June 20, Tue--Got livery rig, drove to Tom Wards, took dinner, drove to Cooney', stopped to supper, drove to town took the 7 o'clock train for Rome (NY).

June 21, Wed--Were waiting at Rome sleeping as train left at 7 a.m. Arrived a Gouverneur at 10 am without any mishap, found some of the boys in the village.

June 22, Thu--Stopped in the house during the day,nothing of importance,all wel

June 23, Fri--Went to Ruring (?) Falls, went to church at night.

June 24, Sat--AT HOME!

From June 25th to July 8th blank. On July 11th he took the freight train to Ca- andaigua and stayed at Simons'.

July 13, Thu--Commensed work for A. M. Simons, cutting wheat, had damn poor cra- dle and it made me lame and sore, commenced to work for one month 26 days.

July 14, Fri--Cut wheat for Simons, lame as hell, did not cut much.

July 15, Sat--Cut wheat until supper then went to town, rained some. Simons to his wool in got 50¢ per lb. saw R. Jones. got hair cut & shave 35¢.

July 17, Mon--Cut wheat, everything went well.

July 18, Tue--Brought in 7 loads of wheat.

July 19, Wed--Up at sunrise, drawed 5 load of wheat, rained all afternnnn.

July 20, Thu--Went with P. J. Wolverton to James Woods to cut hay, mowed arou the fenses, in afternoon Simons came down and we put up same.

July 21, Fri--Worked for R. Remington ½ day binding wheat, afternoon went to ly field and got load of hay.

July 22, Sat--Went down and drawed 1 load for wood brought 2 home. Went la night had wash. Went town. Uncle Joneses people very sick, came home, was taken s:k

July 23, Sun--Sick all day in bed most of the time.

July 24, Mon--Worked at Remingtons drawing in wheat, drew 11 loads.

July 25, Tue--Cut wheat and barley am. bound wheat and rye pm. for R. Remingto

July 26, Wed--Mowed at Mark Simons all went well.

July 27, Thu--Mowed ½ a.m. Went to town to W. Jones; found 2 p.m. at the house, he died of disentary sick 6 days (husband of Noel's aunt Robah Conger 1805).

From July 28th to August 4th, Noel spoke of cutting oats, finishing hay, drawing arley and fixing the wheat in the mow.

Aug 5, Sat--Aunt Robiah was very low I did not work but went to town on foot and fund she was dead, died at 5 a.m. Jo was at home. T. Hall came in on 6 o'clock train Iset up with Richard as he was sick also.

From August 6th to August 19th he spoke of threshing and drawing manure.

Aug 19, Sat--In morning felt very strange, came to town got bottle of drugs & doc-r during the day, slept well at night.

From August 20th to September 4th he spoke of visiting several people and staying home. On September 5th he took his brother John to Morristown "to go west". Then fr several days he went hunting and visiting. There were no more entries until Decem-br 17th.

Dec 17, Sun--All packed for a move to the west, fine weather,no snow, froze hard. Squire went to Uncle Mikes with team, I left home at noon went to Lake Chet went with n and Jim Story went as far as the point, slid on ice, staid at Uncle Jim's all night.

Dec 18, Mon--Up before light, had breakfast after which crost the lake on skates, fund the wagon at Mikes, scated to the narrows, stoped then scated down the lake, saw adeer killed, got into the wagon rode into town around noon, bought two pair ---- and oe shirt $6.75 and ticket to Sparta, Wis. $21.75 second class, stopped in town.

Dec 19, Tue--Comensed to snow about 12,took the ferry for Prescot and the cars at Passed Brockville, Kingston in night at Belleville in daylight. Country low tam-aack marsh. Stoped for breakfast at Cobourg arrived at Toronto 12 noon making a dis-tnce of 215 miles, left at 2 pm at Sarina 12 midnight, crossed at Detroit Junction at 130 fearful ride.

Dec 20, Wed--On thru night arived at Chicago 1:00 pm. The land in Michigan looks vry well, some parts sandy quite level. In Chicago I was drove across to Millwakie dpot for 50¢. Comensed snowing 2 o'clock, no snow until now. Left Chicago at 4:30 canged at Millwakie and arrived at Ferryville at 7:20.Walked to John's found all well.

Dec 21, Thu--Daylight near Sparta, country looks rather poor, timber small, oak ad pine. Arrived at Ferryville, survive all right, walked to John's took breakfast wth them (John married?). Very cold went to Ferryville got trunk.

Dec 22, Fri--Got up felt all right after breakfast went to Sparta with John and M. Pratt. Sparta is a nice little town on the LaCrosse River. La Crosse river runs tru the valley of the same name, which is hemmed in on all sides by high bluffs.

Dec 23, Sat--Went to river shot rabbit. Along the river it is low and sandy,After non went over the lot whitch looks well as far as I can judge as there is snow on the ground.

Dec 24, Sun--Stoped in house, had oysters for dinner.

Dec 25, Mon--Christmas, went out hunting went down the river as far as Bangor got quail, 1 partridge, two prairie hens. In evening went over to Pratts to supper,young flks rather stupid.

Dec 26, Tue--In doors getting ready to go in the woods, weather fine and warm.

Dec 27, Wed--Went up in the pines 25 miles weather cold.

Dec 28, Thu--Hunted went over into black river valley saw no deer. Cold.

Dec 29, Fri--Came home, walked as far as Angelo foot got sore.

Dec 30, Sat--Sick with cold, slept some.

Dec 31, Sun--In house.

* * *

See COLVIN CONGER 1807 for letters written by Noel to his family, describing his life in Wisconsin and Minnesota.

* * * * *

NOEL WILLIAM CONGER 1913 & NELLIE MC CORMACK**********

NOEL WILLIAM CONGER, b. 17 May 1913, Olivia, Renville, Minn, son of WILLIAM FAR CONGER 1879 & LULU MAE MURPHY, was md 12 Aug 1937 at Brookings, S-Dk to NELLIE MC CO MICK, b. 9 Aug 1914 at Brookings, dau of Alexander McCormick & Miss Larson. Res: 111 3rd St, Brookings, S.Dk, 57006, where Noel is a city employee. 1st ch b. Los Angeles Clfr, 2nd at Brookings.

1. William McCormick Conger.....26 Dec 1938-- --Norma Brannock
2. Sylvia Winifred Conger.....10 Oct 1946-- --Marlin Enser,6/11/7

Noel has done a splendid job in finding the descendants of his great grandfathe Colvin Conger 1807. He also contributed the letters and copy of the diary of his grandfather, Noel Wesley Conger 1842.

On 20 Mar 1971 he wrote to your compiler: "We have a little in common. I was t director of the Methodist Adult Choir here for about 10 years. Not anymore, tho--ha to give it up several years ago when I started driving a truck which kept me away fr here most of the time. I had quite an extensive vocal background though, through hi school and up to 1960.

"On the data sheet on myself for occupation, I believe I put down employee of t city of Brookings, or some such thing, which is true, as I manage and maintain the c armory-auditorium. However, as a trade, I'd say painter and paperhanger, as I follo- ed that for many years prior to 1960. I've done lots of things besides but of no co- sequence."

That Noel has been bitten by the "genealogy bug" and will never recover from th "fever", was evident to your compiler when he and his family stopped for a brief vis on 5 Aug 1971 to see how the book was progressing.

NORMAN BEACH CONGER 1859 & ELIZA R. LOTSPEICH**********

NORMAN BEACH CONGER, b. 7 Sep 1859, Mansfield, Ohio, son of SEYMOUR BEACH CONG 1825 & MARY ABIGAIL BARKER, was md 15 Apr 1885 to ELIZA RATHBONE LOTSPEICH, b. 26 N 1866. Res: Detroit, Mchg. Had issue:

1. Bruce Prosper Conger.....13 Nov 1886-- --
2. Leslie Norman Conger.....19 Oct 1888-- --
3. Dorothy Kittie Conger.....17 Feb 1891-- --

NORMAN EUGENE CONGER 1939 & JANET MARIE MYRICK**********

NORMAN EUGENE CONGER, b. 25 Mar 1939, Rosiclare, Hardin, Ill, son of OTHEL CON R 1905 & HAZEL FERRELL, was md 15 Jan 1966 at Phoenix, Maricopa, Ariz, to JANET MARIE MYRICK, b. 27 Nov 1941, Rosiclare, dau of Barney Glen Myrick & Martha. Norman is a electronics tech; Janet a telephone clerk. Res: Phoenix.

1. Stephanie Jo Conger.....29 May 1967-- --

NORMAN HURD CONGER 1826 & MARY ANGELINE WHEELER**********

NORMAN HURD CONGER, b. 18 Aug 1826, Long Island, N-Yr, d. 15 Dec 1876, son of UZZIAH CONGER 1789 & HANNAH WEST, was md 12 Mar 1850 at Oneida, Ill to MARY ANGELIN WHEELER, b. 13 July 1833 at Long Island, d. 8 Nov 1916 at China Springs, Txs, dau c Alvah Wheeler & Jerusha Stevens. Ch b. Oneida.

1. Charles Curtis Conger.....23 Jan 1851--15 Feb 1934--Abigail Grant
2. Clara Elizabeth Conger.....13 Jun 1853--13 Dec 1879--Charles Harvey
3. Newton Alvin Conger.....15 Apr 1861--12 Jan 1948--Ellen Pingree
4. Ralph Edward Conger.....14 Oct 1862-- 1 Mar 1922--Harriet King
5. Nina Conger.....27 Jun 1869--27 Sep 1869--

THE EMIGRATION OF THE N. H. CONGER FAMILY FROM ONEIDA, ILLINOIS TO WACO, TEXAS IN 1870

(By Roger N. Conger)

For many years the writer has been interested in the account of the pioneer journey to Texas from Illinois made in the fall of 1870 by the family of his grandfather, Norman Hurd Conger. From Ralph Conger, the writer's father, who was seven years old at the time of the trek, and from other members of the family the story has long been fairly well reported. In addition, in recent years several manuscript letters written by older members of the group have come to light. The latest source is a diary that was kept during the entire trip by the seventeen-year-old daughter, Clara. From these authentic sources the complete account has been assembled and compiled. While not a unique adventure, the journey is still of broad general interest, depicting as it does the fairly typical example of the hundreds of pioneer cavalcades which moved toward Texas during the years immediately following the Civil War. The account is reproduced herewith in tribute to the resourceful settlers who chose to "pull up stakes" and cast their fortunes with the boisterous and "unreconstructed" Texas of 1870, almost a century ago.

A good starting point is a yellowed newspaper clipping headed "Oneida Letter." This clipping presumable was taken from the paper of near-by Knoxville, Illinois, and bears the date line "Oneida, August 29th": "Saturday, the 27th inst. was a gala day for Oneida. Messrs. N. H. Conger, Wheeler and Todd had a public sale of their personal goods and chattels, preparatory to their emigrating to the 'Lone Star' State. Everybody for miles around was on hand, not only to give tone to the sale, but to give the fare-well hand to old neighbors, tried and true.

"Norman H. Conger, or Norm, as he has been called, lo, these many years, is, peculiarly and thoroughly a Knox county institution, having been imported into Cherry Grove in 1839, every inch an eleven-year-old boy. Norm grew to be a man in Knox county and married Miss Mary Angelina Wheeler of Knoxville, the 12th of March, 1850, and if love was not the foundation of the co-partnership, we will deny that the little winged god has anything to do with family affairs.

"In the spring of 1855, Norm moved from Cherry Grove to Ontario township, where he opened up a new prairie farm, resided on the same until the spring of '68, when he came into our town to be at home, and near schools for the young Norman juniors, since when he has not only been one of us, but carried on the farm, too.

"We have been acquainted with him for the last twenty years, and were we to live for a thousand, we would ask in our prayers for plenty of just such neighbors as are Mr. & Mrs. N. H. Conger and family.

"For twenty-five years Norman has been in active business life; has shown the world what a Knox County farmer is. His steers, horses, mules, and hogs are known in all our markets, from New Orleans to Boston.

"Last winter he, in company with Deacon Jas. Grand and A. Wheeler visited Texas on a prospecting tour, landed in the 'Lone Star' State at Indianola, purchased a team and carry-all, and struck for up country. Were much pleased with the country and future prospects. Purchased a site for a future home at Waco. Returned by way of Galveston and New Orleans, and since the 1st of March has been getting fixed up for an overland to his prospective home in the sunny South. This week Wednesday is the day fixed for the starting of the caravan, which will consist of eight wagons and ambulances, and in which will emigrate N.H.C. and family, consisting of five children, the fifth, she that used to be Abbie Grant having married into the family last Wednesday the 24th, early in the morning, by taking Charley for a husband; Col. Todd and family, and A. Wheeler and family, with the necessary help, all told 22 Persons.

"Oneida will feel the loss of so many of our best citizens. But what to us will be loss will be to Texas, in her unreconstructed state, great gain. She is greatly in need of a few thousand just such men and women to give tone to her society and growing institutions.

"If integrity, industry, intelligence, and indomitable pluck are the necessary

qualifications to success,then certainly will our Knox County Pioneer Emigrant Compa for Waco be eminently successful, for Conger, Wheeler and Todd know no fear, and da to ----(the last few lines of the clipping become illegible.)"

The Norman H. Conger family which left Oneida on September 1, 1870, consisted Norman and his wife, Mary; their daughter, Clara, who was seventeen years old at time; their youngest sons, Newt and Ralph, who were nine and seven respectively;and eldest son, Charles, who was nineteen years of age, accompanied by his wife, Abb Grant--niece of U. S. Grant.

Charles's recollections of the great adventure were always vivid. In a lett dated January 7, 1931, to a cousin, Lois Conger Harman (daughter of Edward Dun All Conger), he set down some remarkably clear and interesting reminiscences:

"Your letter with its questions made me go way back into memories dust covered years and dig up the records that have been stored there but not forgotten. To answe your question of 'Why did the Congers settle at Waco' intelligently I will have to still farther back, so I begin at the beginning.

"In 1858 some Texas men drove a herd of Texas cattle to Illinois, and as Father farm was the last farm adjoining the vast prairie of open country they herded the cattle there and used Father's feeding pens to yard them at night. They were with us all summer and Father became very much interested in Texas. So in 1859 he went to Vi- toria, Texas and was so well pleased he decided to move, but the Civil War came on and he could not go then until after the war. In 1869 Father Conger, Father Grant and Uncle Dolph Wheeler went to Victoria, Texas, but they were not so well pleased,so they bought a team of horses and light wagon and started to drive up through the state.When they came to San Antonio they were not pleased so drove to Austin,did not like that so drove on to Waco. Between Austin and Waco the country is very much like Knox County, Illinois, and they were all very much pleased and they decided to locate there, so Father Conger bought twenty acres in Waco(Conger Hill where you and all of us lived at some time except Father); Father Grant bought one hundred and seventy five acres 6 miles south of Waco, and Uncle Dolph bought several hundred acres in Hill county.

"Then they sold their team and wagon and took the Stage back to Illinois. That is chapter two. Then in 1870, Sept 1st, Father and Mother Conger; Uncle Dolph Wheeler and Aunt Lydia his wife and their baby boy Newt; Mr. and Mrs. Todd and son Clayton, and daughter Marcia; Uncle Fred Wheeler; Abbie and I, Sister Clara and Brothers Newt and Ralph; and three men to drive the wagons, Abe Harris, William Wilks, and Willie Haws; Uncle Dolph's driver I have forgotten his name; we drove into Waco on October 10th just forty days from the time we left Oneida,went into camp under the big live oak trees on Conger Hill where your father built his barns.

"In 1871 your father and Uncle Harvey (Conger) had written my father they were coming to Texas and wanted someone to meet them at the end of the rail road which was then at Fort Gibson, Indian Territory. So I took my six mules and two horses and Fa- hers two mules and a negro man I had working for me and drove to FortGibson and brought you two families to Waco. I kept a record of the money I paid out on the trip and our folks paid me that amount back.So that answers your questions as best as I can." (This letter dated January 7, 1931, in possession of Roger N.Conger, Waco, Texas.)

- o -

Clara Conger, Charles's seventeen-year-old sister,was a beautiful, animated girl, and it was understandably difficult for her to leave Oneida. She kept a diary of the entire forty - day journey, and her observations, while entirely unscientific, are of much interest. The following are excerpts from this diary:

September 1st,1870, Thursday--The teams all left Oneida at 10 o'clock and started for Texas. There were a great many came to bid us farewell. I stayed at Ida's until after dinner, then Jim and Ida took me down to Galesburg. We stopped and got some ice cream and did some shopping, then went on to Uncle Laurens. They all stayed until 11--we had a dance and a real good time eating grapes and talking. Alto and Frank Ida and Jim then said they must go home tonight. It was so hard to see them go. We slept in the tents. It rained in the night.

Friday 2.--Started from Uncle Laurens about 8 o'clock,traveled about 5 miles

I wrote a letter to Ida and mailed it at Abingdon. We went through Saluda, Abingdon, St. Augustine and Avon, and stopped just a little way from Prairie City. We camped and got supper about 6 o'clock and O we were SO hungry. We ate lots of apples and wild cherries and Abbie, Newtie, Ralph and myself were sick in the night. We all went to bed about 9 o'clock. There were some very kind people rode past and sung for us which sounded very nice.

Sunday 4.--Started from camp about 8½ o'clock. The dew was very heavy and every thing was so wet it looked rather discouraging, but soon got pleasanter. We rode thru Middletown, Lorrain and Plymouth and stopped about 5 o'clock. Then Abbie, Ma and I went to a house and got some rainwater, then went back to the camp and took a bath and changed all our clothes. After supper we got the singing books and we all had a good sing, then wrote letters. I wrote to Jim and Kit.

Monday 5.--Started from camp a little after seven. It rained most all day. I read part of the time and wrote a letter to Ida. Every time they stopped to water I would write a little and then a little more until I finished it and mailed it at Mendon. We came through Bowensburg, Chili, Woodville and Mendon. Today there were some awful steep slippery hills, I thought two or three times the wagons would surely tip over. After we camped wrote a letter to Aung Vantia. Abe played on his fiddle, the boys played cards and we all had a good time.

Tuesday 6.--Started from camp about eight. It was raining and rained until about 11. We came through Quincy at 12, stopped and did some trading. Saw Mr. Stow and chatted with him a few minutes. It cleared off real warm this afternoon. We stopped about 4½ o'clock and camped about 7 miles south and a little west of Quincy, close by a splendid spring and by high bluffs. After supper we all felt real jolly and had a good time, we tried to see which could scream the loudest. This is the last night we shall be in Illinois.

Wednesday 7.--Started from camp about 7. Rode along the valley of the Mississippi all day, saw some splendid scenery, such high bluffs of limestone and some of sand. We crossed the Mississippi about 11½ o'clock at Hannibal on a Ferry boat all at once. Camped ½ mile from Paris in the woods. Splendid place only there was a slaughter house almost to close to be agreeable.

Friday 9.--Got started at 7, was raining and rained most all day. Mailed 11 letters at Paris, it is quite a place. Crossed Salt river 4 times. Abbie, Marcia and myself rode a little while with Willie and played Euchre. It was raining so we camped at 4 o'clock just the other side of Middle Grove. Rained steady all night.

Sunday 10.--Pa thought the horses ought to rest today, so we stayed where we had camped last night and did our washing and ironing. Pa bought 6 chickens, potatoes, eggs etc. and we had a good dinner about 4 o'clock. There were quite a number of men came to trade horses but we thought they came to see what we had so there were two watched at a time. It rained awful hard for an hour or two and then cleared off.

Sunday 11.--It is quite pleasant this morning but awful muddy. Charlie drove the colts today they commenced to run away and scart Abbie and I awfully but in a little while they went on all right. Went through Renic. I got a letter from Ida, the first time since I started. Camped in the woods about 10 miles from Fayett. Saw lots of ladies on horseback. After supper wrote to Ida.

Monday 12.--Started about half past 7. Traveled over some awful road, went through Fayett and got a splendid letter from Ida. Camped in the lane near an old plantation, splendid place. Wrote to Ida.

Tuesday 13.--Crossed the Missouri river about 9 on a Ferry boat. When we got to Sabonville I got a letter from Jim and one from Kit and wasn't I glad to get them. It rained a little. We went up and down some awful hills, camped about twenty miles from Sabonville by a creek. After supper I wrote to Jim and Kit.

Wednesday 14.--Started from camp at 8 o'clock. Crossed the Lamine (?) river, had to pay toll. The roads are awful yet. Abbie and I made tatting all day. Charlie blames us. Went through Sedalia, it is quite a large place.

Thursday 15.--There was a very heavy dew last night, did not get started until 8. Went through Windsor and Calhoun. Bought bread, cheese, cake etc. at Windsor. Awful

sandy and crooked roads. Traveled along the new R.R. Willie almost tipped over. Camped south of Calhoun. Abbie and I went for milk for supper, Saw a piano and how I wante to get it.

Friday 16.--It was quite pleasant this morning. Traveled on prairie, could see 20 miles all around us in some places. Crossed Grand river and some awful awful mu holes that came up to the hubs. Went through Clinton about noon, saw Uncle Nate Wa worth there and were all so surprised. It made me feel so homesick to see anybody knew. Camped on the prairie by a spring.

Saturday 17.--Pa traded horses this morning with the man that lived where we cam ed. Went through timber and some prairie. Crossed the Osage on a hand ferry. Uncle Dolph, Abbie and I crossed in a little skiff. Went through Chalk Level and Roscoe Stopped and got hay for the horses. Saw an awful drunk man there. Camped on the prai ie about 6 miles from Roscoe. Had to go 1 mile for water after supper, washed all ove and put on all clean clothes. Went to bed early.

Sunday 18.--It rained awful hard last night---so we stayed here all day where w camped last night. Wrote to Ida and Jim, then helped get dinner. About 5 o'clock wen down to the timber and along the creek and saw a splendid waterfall over the stone al covered with moss.

Monday 19.--Left camp about 7½ o'clock. We drove on ahead to Clintonsville an Charlie had a horse shod. Then I got in with Pa and he drove on to Virgil to get som more horses shod. We passed 9 freighting teams going to Sherman. We all stopped i Virgil and got feed. There were quite a string of us, 17 wagons. After we got starte we got ahead of them and did not see them anymore.

Tuesday 20.--Got an early start, but it was awful wet. They have had awful rain here. Crossed one stream and the water almost ran into the buggies. Got to Lamar a bout 12. Rained awful hard in the afternoon, had to stop and turn our backs to it. The went on a little way and camped on the prairie. I did not feel very well.

Wednesday 21.--Was rather wet, but not raining. Went through Nashville but i was so small. Could not hardly see it. Passed a few other towns but very small. Cros ed two rivers, water quite deep. Got into Kansas in the afternoon. Passed severa teams going to Texas. Camped in a small town named Pleasant View. I did not feel wel

Thursday 22.--Left Pleasant View about 8. Found little better roads. I thin Kansas is much pleasanter than Missouri. Saw some corn and a few nice barns. Got int Baxter Springs in the afternoon and drove immediately to the Post Office. Got lots o letters. I got 4 and O how happy I was. Ma bought lots of provisions. Baxter i quite a pretty place. Saw a few Indians. Drove about 5 miles which brought us int the Territory. We all felt rather trembly, but could count 28 wagons camping nea us and several droves of cattle and horses. Rained and wolves barked.

Friday 23.--It was raining quite hard this morning. Pa was too sick to get up Got breakfast in the rain and ate in the tent. Got started about 11 o'clock. Raine all day. Drove about 13 miles and camped on top of a high hill. There were two awf drunk men came to the camp, talked a while then went off. Pa is no better tonight.

Saturday 24.--So wet and cold. Pa is not any better. Saw some splendid scener but not many houses. Once in a while a small log cabin. The land is very sandy an rocky. Camped on Cabin Creek. There were very heavy battles fought here once.

Sunday 25.--Had not gone far when it began to rain, but it does not make it ver muddy, it is so sandy and rocky. Have seen but few houses and Indians today. Crosse one bridge the first one we have seen for a week. Had to pay $4. toll. Camped in th edge of the timber. Had dried beef and toast extra for supper. Abbie does not fee well as usual.

Monday 26.--Looks like a pleasant day, but muddier than usual. Crossed a gr many streams, passed several deserted cabins and trains of movers. Went to Fort Gibs for provisions. Went up and down some awful hills. Abe tipped his wagon over. Crosse Grand River on a rope ferry, paid $10. dollars to get acrossed. Was pretty late so camped. The soldiers had a dress parade, could not see them but heard the cannon.

Tuesday 27.--Started from camp about 8. Abbie was sick so Charlie made a bed the back of the buggy for her. Stopped at Fort Gibson quite a while, and bought cor

at, etc. Crossed Arkansas fiver on a steam ferry, 2 miles from the fort. Had good
as all day. Walked some then drove about 2 hours while Charlie slept. Camped in
he edge of the timber. Abbie is better but Newty and Ralph are both coughing awfully.
ne year ago tonight Sister Nina died.

Wednesday 28.--Abbie is quite sick this morning. Charlie made her bed in the wag-
n. I rode with Pa and made tatting. About 3 o'clock got to the North branch of the
ndian River. The boat had got loose and the Indians lived there said some one had
on after it so we waited about 1 hour.Then they did not come so we drove on a little
y and camped. Felt a little trembly so put on a double watch. Abbie is not any bet-
er I am so sorry she is sick.

The boat has not come so Uncle Fred got on a horse and went down to see about it.
t as half full of water so he rode down to the next crossing and said we could cross
nee. It is about 4 miles from here. I wrote to Alta while he was gone. Crossed
he North and South forks of the Canadian River, cost $20.00 toll. One was on a rope
ery boat, and the Indians pushed the boat acrossed the other one with long poles.
en through North Fork town. Camped by an empty log cabin. Abbie was real sick.

Friday 30.--Was quite pleasant all day, but such awful stony roads. Went over
ils and through timber. I sent a letter to Alta by the Stage. Drove till quite late.
amed half on the prairie and half in the woods. The misquitoes were awful thick. Ma
ad biscuits for supper. Abbie is a little better. Went through Perryville this
ftrnoon, it is a very small place. Stopped at the Hotel and got water.

Saturday Oct 1.--I rode on the bed all day with Abbie. The roads were quite good
ody. Went through Limestone Gap. It is a little gap between two mts. with water
uning through and a bridge over it. Had to pay $2. toll. Passed 5 large droves of
atle. Camped on the prairie a little way from the timber. Abbie is lots better but
nce Fred is not very well. I took a bath and changed my clothes.

Sunday 2.--Did not get started very early. Had real good roads. Met several going
o hurch on horseback. Crossed one large bridge, had to pay toll.I rode with Abe about
nurs and drove. Passed the Stage, also 2 droves of cattle. One drove contained 800
nd8 five ox teams loaded with lumber. Camped between timber and prairie. I helped
etsupper, and washed the dishes and wrote to Ida. The boys all went down to creek
ndbathed. Abbie ate supper with us tonight.

Monday 3.--Got started pretty early. Had good roads but awful sandy. Met 14
roes of cattle. Crossed Big Blue river on a bridge, had to pay $2.75 toll. Have not
ee 1 Indian today, but lots of Niggers. Stopped at a small town and got provisions
rourselves then at another for the horses. Had to camp about 4 so as to have water.
s quite a pleasant place just at the top of a steep hill. Had a splendid supper
f ysters, sardines, pickles, fried potatoes, biscuits, etc.

Tuesday 4.-- Started for the last time from the Territory, got to Red River about
oo. There were 14 ox teams waiting to cross. We got across in about 2 hours.
aw a long necked crane on a sand bar and heard a darky play several tunes with his
ni. Drove about six miles and camped. Pa and Ma went on to Sherman and stayed at
eoge Meltons all night. Abbie, Uncle Fred and I got supper and did the work. Then I
roe to Eva. There was a drunk man rode up to our camp and talked with the boys.

Wednesday 5.--Got up real early and helped Uncle Fred get breakfast. Got started
ea early. Got to Sherman about 9. Met our folks at Mr. Meltons. We all went in and
eed while they got some horses shod. I got a letter from Alta and one from Frank
na were written the 18th. We ate lunch and talked. They are all very pleasant
ated from Sherman about 11,drove about 18 miles and camped on the banks of a splen-
id creek. Also went through Farmington a small place.

Thursday 6.--After breakfast went down to the creek and washed our hands and comb-
d ur hair. Then Charles let down a rope and pulled us up, it was 30 feet. Had good
oas and saw lots of cotton fields and such nice streams. Went through Weston, it is
s all town, also McKinney, quite a place. I did not feel very well in the afternoon.
amed 18 miles North of Dallas, a splendid place. After supper wrote Grandma Conger.

Friday 7.--Got started rather early. Charlie drove on ahead to Dallas t o
etWalter's break fixed. We waited there about an hour before the rest came.I do not

think it is a pretty place, too many beer saloons. Crossed Trinity river on ferry small stream not quite twice the length of ferry. Had good roads all day. Camped a hill before sundown, got water at a spring about 1 mile.

Saturday 8.--Looks dull this morning. Traveled over a great deal of prairie a through Lancaster. Waxachie quite a pretty place, county seat of Ellis county,also Oak. Saw lots of women on horseback. Went through lots of mud holes just before w camped. Camped on the bank. There was a man came wanted to hire us to pick cotton.A is not well.

Sunday 9.--Was cold and rained all day, just enough to be called rain.Found so pecans, all stopped and got some. Went through Milford, not very large. Passed lot of movers. I read and slept. Camped on the prairie by a stream. It was raining, h to set the table under the tent. Had mush and milk. Abe is better.

(The diary of Clara Conger is in the possession of Mrs. R. J. Bruges, Glen Cove New York.)

- o -

The caravan must have made an unusually early start the next morning, on Monda October 10, 1870, for that evening the Congers rolled into the picturesque little ci of Waco. Clara Conger made no further entry in her diary, other than to record a las day mileage of 47 miles covered.The party crossed the Brazos by way of the new suspe sion bridge, which had just opened for traffic in January 1870. The party continu westward to the location of the acreage N. H. Conger had purchased the previous year and set up tents under the spreading live oaks near the present intersection of 13 and Barnard Avenue. The twenty-acre plot had been purchased from Captain Tommy Barr and was bounded by what is present Jefferson Avenue on the south, to Barron Avenue the north, and by North 11th St. on the east, to Novelty St. on the west. In 18 this entire tract became, as the "N.H. Conger Addition," one of the first expansions of the city's residential area to the north and west.

Although the narrative of the Congers' trek to Texas in 1870 concludes at th point,the sequel is equally interesting and significant as a case study of the peric Gratifying a long-time ambition, N. H. Conger purchased one of the celebrated eleve league Mexican land grants in McLennan county--the Miguel Rabago. Embracing upwards fifty thousand acres of fertile pasture land, the grant ran from the Hill county li on the north almost to Waco, and some twenty miles east by west. For many years th vast range was known by all the stockmen of the region as the "Conger Free Gras" although in 1874 Conger bought a wagonload of the first barbed wire to be brought in McLennan county. He built a comfortable two-story white house at China Spring, and t was in this house that he died in 1876. Heirs of the Rababo family had brought su over title to the land grant, and during this litigation Conger was caught in a chil- ing Texas norther as he drove home from Waco in his buggy. Pneumonia quickly develop and the sturdy pioneer was dead in three days. The Conger family ultimately won t land suit, although the determined Rabagos took the case to the U.S. Supreme Court.

Tragedy came also to Clara Conger. She became engaged to marry Charles M. Harv in 1871, and although it was known that he was suffering from tuberculosis, the coup were married on Christmas Day, 1871, by Dr. Samuel A. King of the First Presbyteri Church. The family Bible reveals that on February 25, 1874, a daughter, Mary Ida w born to them, but on December 11, 1874, Charles Harvey died, followed on January , 1877, by Mary, and by Clara on December 30, 1879.

The sons, Charles, Newt and Ralph, engaged in large scale livestock breeding a farming. Charles built an attractive home on his ranch a few miles south of Waco, n present Robinsonville, and named it Hillside Farm. Here he and his two brothers ope- ted a mercantile store in addition to their agricultural activities.

N. H. Conger's two brothers, Ed and Harvey, associated with him in a flourish g foundry and machine shop in Waco, known first as N. H. Conger and Company,and later s Conger and Wilcox and Star Iron Works. The firm manufactured the first artificial i- making machinery in Texas for an inventive French immigrant named Andrew Muhl, and e Conger windmills won first prize at the Texas State Fair at Houston in 1874.

In Illinois N. H. Conger had been a raiser of pedigreed Durham cattle, and e

rd he shipped to Waco was among the first high grade beef cattle in the state. In 1874 h organized the Texas Agricultural, Horticultural, Mechanical and Industrial Associaton of Waco, and served as its first president. The Association's first fair, held i September, 1874, was a great success.

Although Norman Conger has been dead for almost a century, his influence can still b seen and felt in the Waco area. As a representative of the pioneer builders who flourished in post-Civil War Texas, Conger assumes stature within the state.

* * * * *

NRMAN LEE CONGER 1930 & BONNIE LUCILLE SANDERS**********

NORMAN LEE CONGER, b. 5 July 1930, Tulsa, Tulsa, Okla, son of NORMAN ROBERT CONGE 1906 & EDITH JUANITA DRAKE, was md 3 Nov 1950 at Collinsville, Tulsa, Okla to BONIE LUCILLE SANDERS, b. 24 Mar 1933 at Okla, dau of Lester Sanders & Elizabeth Fuson. Nrman is an electrical engineer; has Master's Degree in this field. He likes to work wth wood. Res: 939 N. 4th, Ponca City, Okla, 74601. 1st ch b. Dayton, Ohio, 2nd at Edford, Mass; 3d at Ponca City.

1. Alan Lee Conger.....24 Jun 1953-- --
2. Norman Lester Conger.....20 Jun 1955-- --
3. Debra Conger.....13 Aug 1957-- --

NRMAN ROBERT CONGER 1906 & EDITH JUANITA DRAKE**********

NORMAN ROBERT CONGER, b. 17 Nov 1906 at Alex, Franklin, Ark, son of ELI NEWTON CNGER 1871 & HELEN FRANCES HAMPTON, was md 13 Nov 1926 at Independence, Kans to EDITH JANITA DRAKE, b. 21 July 1907 at Ravie, Okla, dau of Carl Drake & Margaret Gray. Norman is a farmer. He was given the middle name of "Jefferson" at birth, but he didn't like it and changed it to "Robert". Ch b. Tulsa:

1. Norman Lee Conger..... 5 Jul 1930-- --Bonnie L. Sanders
2. Juanita Marie Conger..... 3 Sep 1934-- --Ralph O. Parker
3. Kenneth Wayne Conger.....13 Sep 1938-- Oct 1940--
4. Rodger Allen Conger..... 2 Jan 1943-- --Donna Jo Compton

- 0 -

OBEDIAH CONGER 1768 & MARY VAN RIPER**********

OBEDIAH CONGER, b. 27 June 1768, Newark, Essex, N-Jr, d. there 22 Sep 1848, son DAVID CONGER 1740 & MARY ELLISON, was md 16 Oct 1802 to MARY VAN RIPER, b. 1773, d. Jan 1852 at Newark. No issue. Obediah, a sea captain, spent 40 years at sea.

Extract of will of Capt. Obediah Conger of Newark: After leaving his property in e hands of trustees for the support of his wife during her life, he directs that af- r her death $200 is to be given to Deborah, wife of Abner Campbell; $100 to Rachel, dow of his late brother, Stephen Conger, and the residue of his estate is to be used t employ some persons connected with the Presbyterian Church, who, according to the bst judgment of the said Trustees (Archibald Woodruff and Jesse Baldwin of Newark, and D. George C. Fleming of Jacksonville, Fla., Trustees under the will), is pious and in oher respects well qualified to complete a Memoir of my life and religious experienc- e from a manuscript or diary in my own hand writing (which manuscript I commit in the mantime to the charge of the said Trustees), abridging or otherwise amending the same a good sense and propriety, and the object herein contemplated may seem to require 3000 copies of which memoirs the said trustees shall then cause to be printed and bund in Sheepskin and thereupon delivered to the person who, when the same shall be dliverable, shall be the treasurer of the American Seamen's Friends Society, located i the City of New York, and in case said Society shall not then be in existence, then t the Secretary or Treasurer of the New York Port Society to be disposed of by the

Society which shall receive the said copies as aforesaid to Seafaring Men only at co or gratuitously as the said Society shall deem it proper, and after paying all expens the residue of the estate is to be given to the board of Foreign Missions of Bosto

- o -

Capt. Obediah signed his name CONGAR. His memoirs, which were loft for fifty years, are in the Congressional Library.

OBEDIAH CONGER 1779 & MARY WELCH & BETSY REMINGTON**********

OBEDIAH CONGER, b. July 1779, Newark, Essex, N-Jr, d. 31 Dec 1824 at Kingston, Frontenac, Ontario, Can, son of JONATHAN CONGER 1742 & SARAH MEEKER, was md 16 Oct 1802 to MARY WELCH. Had issue:

1. Richard Conger..... abt 1803--died young.
2. Stephen Conger..... abt 1805--died young

Obediah was md 8 July 1810 at West Hartford, Washington, N-Yr to BETSY REMINGTO, b. there 31 Dec 1790, d. 2 Oct 1871. 1st 3 ch b. West Hartford; others at Kingston:

1. Charles Conger..... 1812--child
2. George Hague Conger..... May 1813-- 1815--
3. Mary Hurlburt Conger.....24 Dec 1815-- 4 Aug 1910--unmd
4. George Hague Conger.....24 May 1818--19 Jul 1892--Abigail Dunham
5. Caroline Remington Conger..... 1 May 1825--29 Jan 1907--Allen Hopkins
   William C. Rowley

Caroline Conger was md 1st 27 Oct 1841; 2nd, 8 June 1865.

Obediah spelled his name CONGAR and his descendants also until about 1887. His widow Betsy md 2nd Martin Trowbridge Morseman, b. 6 June 1785, d. 17 Apr 1879, age 9. No issue of this union.

ODA RICHARD CONGER 1896 & REBECCA BERNICE COHN**********

ODA RICHARD CONGER, b. 26 Mar 1896, Marion, Crittenden, Ky, son of CHARLES UTLE CONGER 1873 & MAGGIE COLE, was md 11 Mar 1919 at Los Angeles, Clfr to REBECCA BERNIC COHN, b. 10 May 1895 at Minneapolis, Minn. They are Methodists. Son b. Los Angeles:

1. Richard Conger..... 3 Apr 1921-- --Virginia E. Null

OLIVER CONGER 1789 & HANNAH WOOD**********

OLIVER CONGER, b. 29 Apr 1789, Danby, Rutland, Vt, d. 18 Aug 1849 at Bangor, N-r, son of JOB CONGER 1755 & ROBAH POTTER, md HANNAH WOOD, dau of Silas Wood. Ch b. Bang:

1. Mary Ann Conger.....27 Jan 1807-- --John Storms
   Charles Cummings
2. Olive E. Conger.....25 Apr 1809-- 4 May 1877--Manus M. Harvey
   Hiram Willey
3. Asceneth Conger..... 7 Mar 1811-- 9 Dec 1876--Ambrose Hosford
4. Sarah (Sallie) Louisa Conger... 2 Mar 1815--20 Mar 1892--Hiram Philbrick
5. Betsy Jane Conger..... 1 Mar 1817-- 1863--Orsa Crooks
6. William Conger..... 2 Aug 1819--30 Apr 1845--unmd
7. Charlotte Conger.....18 Oct 1821-- --David Curtis
8. Noel Conger.....19 Jan 1824-- 4 Sep 1884--Jane Ann Briggs
9. Levina Conger.....17 Sep 1827-- 1892--Charles Spencer
10. Ambrose Conger.....12 May 1830-- --wife unknown
11. Cordelia H. Conger.....17 Oct 1833--11 Dec 1891--Charles Ferris

Oliver Conger removed to Bangor, New York from where, on 24 Dec 1828, he retur d to Danby to sign a quit claim deed to his one-twelfth share of his father's estate.

"....of which Job Conger died seised and possessed which is my share of sa estate by law which I do hereby and forever release and forever quit claim unto e said John Conger his heirs executors, administrators and assigns all my rights ti e and interest which I have or may hereafter be entitled to as my share of the divis n

f the widow Robah Conger's dower out of Job Conger's estate as her dueage...."
4th day of December A.D. 1828 (signed) Oliver Conger
n presence of William Bridges and Newell Mason.

IVER CARRINGTON CONGER 1901 & RITA CASSELBERRY EDWARDS**********

OLIVER CARRINGTON CONGER, b. 9 Sep 1901, New York City, d. 25 Nov 1965 at Pottswn, Pa, son of OLIVER PLINY CONGER 1859 & ANNA MC CLUNG GILLESPIE, was md 11 Apr 25 to RITA CASSELBERRY EDWARDS, b. 31 Dec 1899, dau of Ellsworth Edwards & Ella Casberry. Ch b. Philadelphia:

1. Rita C. Conger..... 5 Dec 1928-- --William P.Banning
2. Oliver Carrington Conger.....19 Dec 1935-- --Cynthia S. Munger

OBITUARY: Oliver C. Conger, 65, and influential figure in the finance and insurce fields in Pottstown for over 40 years, died at his home Thursday after being ill year.

Mr. Conger, husband of Rita (Edwards) Conger,and son of the late Oliver Pliny and na (Gillespie) Conger, was born in New York City. He lived in Nashville, Tenn. be - re attending the U.S. Naval Academy, Annapolis, Md., where he graduated in 1921.

Three years later Mr. Conger, who lived at Rocklyn, Kepler Road,Lower Pottsgrove, s in Pottstown launching a career in insurance which saw him heading his own firm in iladelphia within several years.

He joined the Pottstown firm of Jacobs S. Bahr in 1924, and after trying his hand running his own firm, merged with the late J. Evans, Norristown. In 1932 they open- an office in Pottstown. In 1939 Alvin Beyer joined the Norristown brokership, and e name was changed to Evans, Conger and Bayer, Incorporated.

Mr. Conger was not only instrumental in the field of insurance, but also in the rger of the fifth largest bank in Philadelphia. He was a director on boards of many rporations.

During World War II,Mr. Conger was a major in the U.S. Army in charge of contract -negotiations in the Philadelphia district's ordnance department.

IVER CARRINGTON CONGER 1935 & CYNTHIA SHARPE MUNGER**********

OLIVER CARRINGTON CONGER, b. 19 Dec 1935, Philadelphia, Pa, son of OLIVER CARRINGN CONGER 1901 & RITA CASSELBERRY EDWARDS, was md 15 June 1966 at Pottstown to CYNIA SHARPE MUNGER, b. 1942, Chestnut Hill, Pa, dau of Dr. Arthur Sharpe & Hannah owd. An insurance broker, Oliver is a partner in Evans, Conger & Bahr, Inc, VP and irector; Pottstown Pipe Products, Inc, Treas & Director; U.S. Terraza Panels, Inc; nfer, Inc.. Cynthia was the widow of Orville Munger, son of George Munger of U of fame. Res: 226 King St, Pottstown, Pa 19464. Oliver adopted the two Munger chilen. His 1st son b. Germantown:

1. George Arthur Conger.....
2. Andrew S. Conger.....
3. Oliver C. Conger..... 1 Sep 1967-- --
4. Carter Edwards Conger.....26 Dec 1968-- --

IVER CLEVELAND CONGER 1912 & VERA MAE SINGLETANY**********

OLIVER CLEVELAND CONGER, b. 4 Dec 1912, Nashville, Grg, d. there 19 Mar 1948, bd ckes Church, son of BARNEY CONGER & BESSIE STEPHENS, was md 6 Aug 1932 at Nashville VERA MAE SINGLETANY, b. 9 Feb 1915, Nashville, dau of Joe Singletany & MaggieMoore. ra lives at 7701 Morning Glory Lane, Tampa, Fla 33619. Oliver was a textile worker. s father Barney was probably the son of Charles Clayton Conger 1847 & Nancy Williams. b. Berrien county, Grg:

1. Buford C. Conger.....25 Jul 1933-- --Lucille Bezio
2. Joe Barney Conger.....26 Aug 1935-- --Hutsuko Nakada
3. Virginia Willdin Conger.....12 Mar 1943--12 Mar 1943

OLIVER FRANK CONGER 1878 & MABEL FEE**********

OLIVER FRANK CONGER, b. May 1878, Poughkeepsie, New York, son of OLIVER NOEL CONGER 1849 & ANNA LONGFIELD, was md 17 Nov 1904 to MABEL FEE. Known issue:

1. Charles Oliver Conger..... abt 1906-- --

OLIVER NOEL CONGER 1849 & ANNA LONGFIELD**********

OLIVER NOEL CONGER, b. 16 June 1849, Poughkeepsie, N-Yr, d. 26 Aug 1878, son of NOEL HORATIO CONGER 1825 & JANE ANN BRIGGS, was md 3 Sep 1873 to ANNA LONGFIELD, b. Quebec, Canada. Issue:

1. Lulu Blanche Conger..... Jun 1875-- --Edward Williams 28 Oct 1898
2. Oliver Frank Conger..... May 1878-- --Mabel Fee

Sgt. Oliver N. Conger of Company I, 21st Regt, was buried from the residence of his father, Noel H. Conger, at 136 North Clinton Street, Poughkeepsie, N.Y. Company I of the 21st Regt turned out in large numbers, headed by the 21st Regt Band, and escorted the remains to the cemetery, where they were interred with full military hons.

OLIVER OZIAS CONGER 1886 & RUTH BURNETT**********

OLIVER OZIAS CONGER, b. 5 Feb 1886 at DeKalb co, Tenn, d. Smithville, Tenn, son of JOHN E. CONGER 1859 & MARTHA ARO HUDDLESTON, md RUTH BURNETT. Ch b. Smithville:

1. John Burnett Conger.....21 Dec 1914-- --Evelyn Woolsey
2. Evelyn Frances Conger.....20 May 1923-- --William H. Marshal 15 Mar 1947
   (no issue)
3. William Ozias Conger.....28 Mar 1933-- --Sue Adamson

OLIVER PLINY CONGER 1859 & ANNA MC CLUNG GILLESPIE**********

OLIVER PLINY CONGER, b. 20 Sep 1859, d. 1926, son of PLINY FISK CONGER 1826 & CANDACE MARIA BREED, was md 13 Aug 1897 to ANNA MC CLUNG GILLESPIE, b. 15 Oct 1870.

1. Laura Clarice Conger.....18 Dec 1898-- --
2. Oliver Carrington Conger..... 9 Sep 1901--25 Nov 1965--Rita C. Edwards

OMAR CONKLING CONGER 1881 & FLORA A. ALLPORT**********

OMAR CONKLING CONGER, b. 11 May 1881, Countyline, Iowa, d. 1944 at Veteran's Hospital, Roseburg, Ore, son of JOHN ISAAC CONGER 1861 & ANNICE PORTER, md FLORA A. ALPORT, b. 5 Dec 1892 in Canada, d. 16 Oct 1939 at Middletown, Ohio, dau of Thomas Allport & Amelia McKee. Had issue:

1. John Omar Conger.....15 Jul 1915--13 Jun 1971--Virginia Downey

John Omar Conger is buried at Bellcrest Cem, Salem, Ore. According to his obituary, he has a half-brother, Charles Scott Conger of Tacoma, Wash.

OMAR DAVID CONGER 1881 & NINA KERR**********

OMAR DAVID CONGER, b. 3 Apr 1881, Davison, Mchg, d. there 9 Mar 1968, son of [illegible] A. CONGER 1845 & LUCY BURCH, was md 20 June 1902 to NINA KERR, b. 13 June 1881, d. 9 Mar 1953. Had issue:

1. Clare Manson Conger.....25 Apr 1903-- --Letha Jane Menery
2. Thelma Marie Conger..... 5 Apr 1905--14 Jul 1946--Floyd Menery 6 Apr 1926
3. Ella Ann Conger.....14 Mar 1906-- --John Clark Gillen 16 June 1930
4. Noel Orson Conger.....31 Mar 1907-- --Alma F. Austin
5. Howard Walker Conger..... 4 Mar 1908--20 Aug 1910--

6. Virgil Frederick Conger..... 3 Jun 1910-- --Betty Hobinski

Omar's name at birth was Albert O., but he chose to take the name of Omar D. He oved to Ann Arbor in 1923 to give his children better education advantages. Clare nd Fred graduated from the School of Dentistry at U of Mich and practiced in Pontiac. ater Omar and Nina moved to a farm near Fenton, Mchg. Thelma Marie and Floyd Menery ad a son Merle Menery b. 7 Sep 1928.

MAR DAVID CONGER 1878 & ADA FLORENCE RAWLINS**********

OMAR DAVID CONGER, b. 5 Oct 1878 at Almont, Mchg, d. 8 Dec 1964 at Honokaa, Hawaii, on of PORTER CONGER 1845 & ANGELINE FARMER, was md 31 Dec 1909 at Honolulu to ADA LORENCE RAWLINS, b. 16 Apr 1883, Honolulu, d. there 1 Jan 1963, dau of Thomas William awlins (b. London, Eng, d. Honolulu 1937) & Marian Sarah Evans (b. London, d. Honolu- u 1943). Ch b. Honolulu:

1. Cmar Rawlins Conger.....19 Oct 1910--26 Oct 1910--
2. Herbert George Conger.....20 Jun 1912-- --Barbara J. Kissling
3. Harold Frederick Conger.....29 May 1915-- --1.Pauline G[illegible]lick

Harold F. Conger md 2. Marian Dowsett; 3. Elsie Ching.

Omar David Conger was with the US Cavalry in the Phillipines during the Spanish merican War; went to Hawaii as an Army Engineer.

MAR DAVID CONGER 1925 & MARION BRUCE**********

OMAR DAVID CONGER, b. 29 July 1925, son of PAUL FARMER CONGER 1890 & ANGELINA JANE LEASON, was md 17 Jan 1948 to MARION BRUCE, b. 30 Mar 1928. Res: 565 Wilder Rd, La- eer, Mchg 48446. Had issue:

1. Linda Lee Conger.....12 Aug 1948-- --Ronald Bader 8 Sep 1968
2. Gary Allen Conger.....25 Feb 1950-- --
3. Charles D. Conger..... 7 Jun 1951-- --Mary Potter
4. Lesley Dale Conger.....10 Nov 1960-- --

MAR DWIGHT CONGER 1817 & EMILY JANE BARKER**********

OMAR DWIGHT CONGER, b. 1 Apr 1817 near Cooperstown, N-Yr, d. 11 Jul 1898, bd Port uron, Mchg, son of ENOCH CONGER 1792 & ESTHER WEST, was md 5 Nov 1849 to EMILY JANE ARKER, b. 11 May 1824, d. 21 May 1866. Had issue:

1. Franklin Barker Conger.....11 May 1851-- 1934--Charlotte M. Brown
2. Chilton (Chilion) Paul Conger..10 Dec 1852-- 1925--Susan Ashley
3. Florence West Conger.....25 Aug 1856-- 1945--unmd
4. Carl Ambrose Conger..... 1858--infant
5. Mary Hungerford Conger..... Sep 1860-- 9 Nov 1861--

Emily Jane Barker was the eldest daughter of Messer Barker, of Plymouth, Richland ounty, Ohio. He was a lineal descendent of Richard Barker, who was one of the four ounders of Andover, Essex, Mass., in 1643. The wife of Messer Barker was Eliza Ann odley, born 1795, a descendent of the Bodleys who were early settlers of Baltimore ounty, Md.

Omar Dwight Conger obtained his earliest schooling at Strong's Ridge, Huron county hio. Among his schoolmates was the father of a Strong, who was at one time mayor of ew York City; also the two Cook boys, Jay and Henry D.

Omar commenced his real schooling at Huron Institute, at Milan, Erie, Ohio, from hich he graduated. Later he entered the Western Reserve College then located at Hud- on, Summit, Ohio, from which he graduated in 1842. He studied law in the office of aniel R. Tilden of Ravenna, Portage, Ohio.

After spending some time with the family at Plymouth, Richland, Ohio, he joined he Michigan State Geological Survey Party, under the direction of the state geologist, r. Douglas Houghton, and was engaged in the mineral research in the Keweenaw Point

region of Lake Superior.

It was while engaged in this work that he learned from the Indians the location the great mass of pure copper,which had long been sought by white men. This knowledg later enabled him and his uncle Jonas H. Titus to incorporate the Minnesota Mining C of which he was eventually relieved of ownership by crafty New England capitalists.L in 1848 he settled at Port Huron, St. Clair, Michigan, and commenced the practice law, being also interested in lumbering operations near that town.

In 1850 he was elected a judge of the St. Clair County Court, and re-elected 1852. In July 1854 he assisted in founding the National Republican Party, at a conve tion held "under the Oaks". At Jackson, Michigan, his name was on the first ticket that party at the election the following fall, when he was chosen a member of the Mi igan State Senate. He was re-elected to a second and a third term, of which during t latter he was made president pro tempore of that body.

At the commencement of the Civil War he,with six other prominent citizens of Mi igan, was made a member of the State Military Board, with the rank of Colonel. Th body had control of all military operations of the state of Michigan during the war.

In 1867 he was a member of the State Constitutional Convention,which revised th instrument. In 1868 he was elected a member of congress and re-elected six addition times. In 1881, the Legislature of Michigan honored him by electing him to the Unit States Senate, for a term of six years.

From the birth of the National Republican Party in 1854,he was most active in i support, and was always one of its leaders in the state of Michigan.He was a delaga to the Baltimore Maryland National Republican Convention in 1864, which nominated Li coln and Johnson. He was a presidential elector for Michigan that year. In 1872 was an Alternate Delagate to the National Republican Convention at Philadelphia, whi nominated Grant and Wilson.

In 1880 at the National Republican Convention held at Chicago, Ill., he was del gate at large for the state of Michigan and was chosen chairman of the committee credentials. At the expiration of his eighteen years service in the United Stat Congress, he commenced the practice of law in Washington, D.C., where he continued live possessed of good health, and a remarkable mentality, until his sudden death the age of 81 years.

His remains were interred with full military and civic honors, in the beautif Lakeside Cemetery, on the shore of his beloved Lake Huron, near the city of Port Hur

For many years a ferry on Lake Huron was named the "Omar D. Conger".

OMAR DWIGHT CONGER 1883 & HELEN LOUISE PIKE**********

OMAR DWIGHT CONGER, b. 10 Jan 1883, Washington, D.C., d. 6 Jan 1943 at Brooklyn N-Yr, bd Fort Rosecrans, San Diego, Clfr, son of FRANKLIN BARKER CONGER 1851 & CHAR-LOTTE METCALFE BROWN, was md 18 May 1924 at Los Angeles to HELEN LOUISE PIKE, b. 6 (1899 at Johnstown, N-Yr, dau of Emory Edward Pike and Grace Golding. Omar was a ca tain in the Navy. His widow resides at 240 H Ave, Coronado, Clfr, 92118. 1st son b at Honolulu, Hawaii; 2nd at Bremerton, Wash.

1. Omar Dwight Conger.....21 Dec 1925-- --Ruth Jansen
2. David Pike Conger.....24 Jun 1927-- --Vera L. Hughes

Helen Pike Conger wrote that their "prize possession is a chest of drawers by Hepplewhite of rosewood & maple which belonged to Sen. Conger's wife." She also ha a child's book that belonged to Omar's grandfather in which is written that it was birthday gift from his mother and father on his 10th birthday (1827).

OMAR DWIGHT CONGER 1925 & RUTH JANSEN**********

OMAR DWIGHT CONGER, b. 21 Dec 1925, Honolulu, Hawaii, son of OMAR DWIGHT CONGE 1883 & HELEN LOUISE PIKE, was md 25 June 1955 at Yuma, Ariz to RUTH JANSEN, b. 8 De 1929, Lake City, Iowa, dau of Paul William Jansen & Oma Neva Napier. Omar is a Met lographer, amateur archaeologist, bottle collector, aspiring writer and moderately

successful real estate investor. Ruth is a Medical Lab Tech and shares Omar's hobbies of bottle collecting and archaeology. Omar describes her as a "mother and damn good cook". Res: 399 Camphor Ave, Fremont, Clfr, 94538. 1st ch b. San Diego;2d at Fremont:

1. Omar Dwight Conger..... 6 Sep 1956-- --
2. Ian Morgan Conger.....11 Nov 1963-- --

In response to submitting his data for the book, Omar wrote: "You might be interested in an odd bit of information: on the way to Okinawa (March 1945) I met a man named Lester Raymond Conger. He was mildly surprised at my name and said that his brother bore the same name. He also mentioned that his brother looked strongly Indian; so much so that he would feel at home on any reservation. He stated that their home town was Lapeer, Michigan. Some years later when I entered a subscription to the DESERT MAGAZINE my subscription was at first listed as a re-newal for an Omar D. Conger in Fenton, Michigan. They are perhaps the same person.

"My father bore distinct Indian characteristics. Although my aged aunts scoff at the suggestion, I am fairly sure that we have Indian blood in the family and it seems to have brought along some highly dominant characteristics. I'm not sure where it entered the line but I suspect that my great grandfather, who was known in the Senate as "The Indian" had more than just a speaking relationship with one of the old Indians around the area where he grew up. Anyhow, it's a good theory. There is also Indian blood on my wife's mother's side of the family. It shows up rather strongly in our young son Ian."

If there is "Indian Blood" in these two lines, it would have to go back to John Beconger's 2nd wife, Mary Cawood. Omar Dwight 1925 is descended from Job 1694, and Omar David 1925 is from Joseph 1692.

OMER CASSIUS CONGER 1855 & FLORIA ANN CARNES**********

OMER CASSIUS CONGER, b. 11 Nov 1855, Nevada, Ohio, son of AZARIAH WINFIELD CONGER 1821 & HESTER ANN HANKS, was md 28 June 1877 at Crest-Line, Ohio to FLORIA ANN CARNES. Had ch b. Crest-Line,2nd at Alliance, Ohio.

1. Claude Winfield Conger..... 8 Feb 1879-- --
2. Paul Conger.....30 Sep 1889-- --

OMER N. CONGER 1849 & MARGARET ALICE JACKSON**********

OMER N. CONGER, b. 24 May 1849, Bureau county, Ill, son of JONAS (JOSEPH?) P.CONGER 1813 & SARAH MURPHY, was md 17 Feb 1876 at Bradford, Ill to MARGARET ALICE JACKSON b.24 Nov 1854, Utica, Pa. Had issue:

1. Lena M. Conger..... 7 Jun 1883-- --
2. Mary E. Conger.....27 Jul 1885-- --

OMER T. CONGER 1835 & ELIZABETH BUTLER**********

OMER T. CONGER, b. 1 Jan 1835, Dearborn county, Ind, d. 14 Sep 1903 at Indianapolis, Ind, son of ENOCH CONGER 1799 & EUNICE BEACH, was md 29 Jun 1857 at Decorah,Iowa to ELIZABETH BUTLER. Had issue:

1. Julian L. Conger.....	8 Nov 1858--		--Luella Strahan
2. Anna Eunice Conger.....	abt 1860--		--Robert Padgett
3. Omer Judson Conger.....	1864--		--Lizzie Singleton
4. Ida Frances Verpe Conger.....	1867--		--Albert Pease
5. Charles Walter Conger.....	1871--		--Eliz.Staughtonburg

Omer T. Conger was raised in Oquawka, Illinois. He married Elizabeth Butler, a third cousin to General Butler of New Orleans fame.

Omer learned blacksmithing when 21 years of age. He attended and graduated from Burlington University, and became a Methodist Minister. He lived and labored in ministerial positions in Lincoln and Omaha, Nebraska; Des Moines, Decorah, Osage and numerous other points in Iowa, as well as Indianapolis, Indiana. He preached for 47 years.

Julian L. Conger was 5'10½" tall, weighed 145 pounds. He was born in Winnesh County, Iowa. He served an apprenticeship in dry-goods and grocery business; attend school at Cedar Valley Seminary and Des Moines University. He married Ella, daugh of Deacon M. Strahan of Malvern, Iowa, who was a dealer in live stock and president four banks. Julian farmed a fine half section near Wayne,, Nevada. He was devoted his wife and family.

Anna Eunice was tall, of light complexion, and blue eyes. She attended sch at Malvern Academy, Des Moines University and Cedar Valley Seminary. She was a tea of music. She married Robert Padgett, a merchant. His father was a farmer in Engl Her sons Roy and Russell both graduated from Denver High School. Roy was a wholesa and Russell a banker. The younger children, Mabel and Raymond, lived at Ault, Colo

Omer Judson Conger was 5'9", weighed 160 pounds. He was born in Rock Island c ty, Illinois. He attended school at Cedar Valley Seminary, University of Des Moin and a full course in New Albany Business College. He was the best penman known of Congers. He was a man of varied industries; strong on temperance. He had a ruddy plexion, and a very jovial and cheerful nature. He married Lizzie Singleton, wh father was a German grocer. He lived in Indianapolis. (Omer or Lizzie's father?)

Ida Frances Verpe Conger was small and a brunette. Born in Rock Island coun Illinois, she went to school at University of Des Moines and Cedar Valley Seminary. was an all around musician and teacher of music. She traveled with her brother, Char Walter Conger, under the name of "Uterpe, Queen of Music". She was a whistler, a singer and performer of 20 different instruments. For years she was a paid cor player and organist in church music. She married Albert Pease, who was an engineer owner and manager of rental properties. They lived at Indianapolis.

Charles Walter Conger was 6'1" tall, weighed 190 pounds. He was born in Linco Nebraska, and schooled at Indianapolis, Ind. A physician and surgeon, he was gradua from the Indianapolis Medical College. He married Elizabeth Staughtonburg, who also a physician and surgeon. Her father was a minister who died at 85 years of a. Charles was of fine physique and noted in music and many practical talents and acqu ments. He was dignified, thoughtful, original, aristocratic and well up on his p fession.

OREN CONGER abt 1830 & SALLY**********

OREN CONGER, b. abt 1830, and wife Sally resided at Hubbardton, Vt when Sarah born.

1. Sarah E. Conger..... 7 Sep 1857-- --

ORLO ROSWELL CONGER 1846 & ELLA C. TERRY**********

ORLO ROSWELL CONGER, b. 12 Apr 1846, Stockwell, N-Yr, son of JOHN E. CONGER 18 & JERUSHA WILLIAMS, was md June 1870 to ELLA C. TERRY, b. 1847. Known issue:

1. Evalena Conger.....26 Jul 1873--- Jun 1895--
2. Wayne E. Conger..... Jul 1878-- --Emma Fralick, Jan 1

ORVAL KEITH CONGER 1918 & HAZEL MARIE CARSTENS**********

ORVAL KEITH CONGER, b. 6 Nov 1918, Tremonton, Box Elder, Utah, son of WARREN E ERT CONGER 1883 & ADNA FRAZIER, was md 4 Apr 1944 at Minneapolis, Hennepin, Minn, HAZEL MARIE CARSTENS, b. 18 Aug 1922, Galt, Wright, Iowa, dau of John Carstens & Le Marie Schroder. Orval works for Northwestern Bell Telephone Co; they are Presbyter ians. Res: 612 14th St., West Des Moines, Iowa, 50265. 1st ch b. Iowa Falls; 2nd Mattoon, Ill; 3d at Des Moines.

1. Constance Gay Conger..... 6 Oct 1945-- --Steven Errol Dohe 6 Apr 1968
2. Rauland Keith Conger..... 8 Jul 1949-- --
3. John Carstens Conger..... 3 Aug 1953-- --

Your compiler called on these Congers in 1961 without knowing who they were. Hazel ecognized me as being a neighbor at Fort Des Moines in 1952. She showed me a cookie ar I had given her when selling some things in preparation to leave for Austria. As eighbors, I was not "Conger conscious" and I never spoke of possible relationship. eval is my 4th cousin.

RVILLE CONGER 1878 & MYRTA MORTON**********

ORVILLE CONGER, b. 19 July 1878, Armada, Mchg, d. 1948, son of PROCTOR CONGER 347 & SARAH FARMER, was md 10 June 1900 at Richmond, Mchg to MYRTA MORTON. 1st 2 ch. Richmond; others at Armada:

1. Edward Conger.....28 Jul 1901-- --
2. Hazel Conger.....24 Dec 1903-- --
3. Maynard Conger.....10 Aug 1906-- --
4. Mildred Conger..... -- --
5. Eckford Conger..... -- --

VILLE CONGER 1827 & LOUISE BANKS & LOUISE WHITTIER**********

ORVILLE CONGER, b. 28 Sep 1827, Attica, Wyoming, N-Yr, d. 2 Apr 1892, Pasadena, s Angeles, Clfr, son of EPHRAIM CONGER 1795 & ALMIRA ABBOTT, was md to LOUISE BANKS. b. Attica:

1. Howard Conger.....18 Jul 1863-- --
2. Carrie Conger..... -- --

Orville's 2nd wife was LOUISE WHITTIER, b. 17 Apr 1833, Brighton Cumberland, Ma. b. Niagra City, N-Yr.

1. Flora Conger.....12 Mar 1871-- --
2. Louise Conger..... 4 Aug 1875-- --

OVILLE CONGER 1926 & GLADYS FIELDS & ULALA --**********

ORVILLE CONGER, b. 9 Feb 1926, Can, son of JAMES EDWARD CONGER 1894 & VERNA ROHAN s md to GLADYS FIELDS; Div. Issue:

1. Russell Lee Conger..... 4 Nov 1948-- --Susan Eileen Cox

Orville's 2nd wife was ULALA ---; issue:

1. Nanette Conger..... Aug 1966-- --

CAR CONGER 1854 & HELEN A. BARNES**********

OSCAR CONGER, b. 29 July 1854, d. 1934 or 5 in Wscn, son of ALPHEUS CONGER 1812 & HARRIET HOLMES, was md abt 1875 to HELEN A. BARNES. Had issue:

1. Minnie Conger..... -- --
2. Florence Conger..... -- --
3. Gertrude Conger..... -- --

SCAR DONALD CONGER 1901 & EVA FAYE SANDERS**********

OSCAR DONALD CONGER, b. 6 July 1901, Altus, Ark, son of HENRY MILES CONGER 1864 & MARGARET E. MC KINNEY, was md 11 Feb 1922 at Ft. Smith, Ark to EVA FAYE SANDERS, b. 8 Aug 1902 at Dallas, Txs, dau of Robert E. Sanders & Maumelle Mitchel Abbington. Res: 3[illegible] South Grand, Orange, Clfr, 92666. Ch b. Van Buren, Ark:

1. Margaret Sue Conger..... 4 Nov 1926-- --Odell Thurman 8 Aug 1942
2. Laura Jean Conger.....23 Jun 1930-- --Phillip A. Walsh 1 Feb 1947
3. Robert Donald Conger.....31 May 1935-- --Jeanne Matthews
4. Betty Irene Conger.....27 Nov 1937-- --Jerry T. Patrick 18 Jun 1953

OTHEL CONGER 1905 & HAZEL FERRELL**********

OTHEL CONGER, b. 21 Feb 1905, Marion, Crittenden, Ky, son of PAUL HENRY CONGER 1881 & MYRTLE ELIZABETH LANHAM, was md 1 June 1928 at Rosiclare, Ill to HAZEL FERREL b. 7 Sep 1908 at Hicks, Ill, dau of Volentine Ferrell & Laura Belle Stacey. 1st ch b Dixon; others at Rosiclare, Ill:

1. James Gordon Conger.....13 Dec 1931-- --Shirley Ann Anderso
2. Jerry Ronald Conger..... 2 Mar 1936-- --unmd
3. Norman Eugene Conger.....25 Mar 1939-- --Janet M. Myrick

Jerry Conger is a quadriplegic resulting from a broken neck in a diving accider He is a writer, typing with a mouth stick. See two of his short stories under JERRY CONGER 1936. He lives with his mother at Rosiclare.

- P -

PARLEY CONGER 1788 & POLLY LOGGINS**********

PARLEY CONGER, b. 6 Aug 1788, North East, Dutchess, N-Yr, d. 6 May 1865, Oneida Valley, N-Yr, son of JOSEPH CONGER 1758 & PHOEBE EGGLESTON, was md to POLLY LOGGINS, 1789, d. 13 Apr 1865, Whitelaw, N-Yr. Ch b. Sangerfield, N-Yr:

T 1. Orrin Conger.....18 Oct 1812-- 6 Jan 1899--
T 2. Orrinda Conger.....18 Oct 1812-- --Loyal Quinby 29 Feb 1832
3. Elmira Conger..... 1813-- 1858--Thomas Phillips
4. Parley Conger..... -- --
5. Sophia Conger..... May 1824-- 1898--Goodwin Wheeler
6. William Conger.....19 Jun 1825-- 1 Jan 1903--Fanny Austin
7. Levina Conger..... -- --George W. Powers
8. Daniel Conger.....13 Jul 1827-- --Elizabeth Cole
9. Betsey Conger..... -- --Leonard Phillips
10. Hiram Conger..... 3 Dec 1829-- --md - no issue
11. Josepheus Conger..... -- --

PATON N. CONGER 1853 & NANCY MARGARET SLATON**********

PATON CONGER, b. 8 Oct 1853, Tenn, d. 8 Jan 1885 at Crittenden co, Ky, bd. at Crooked Creek Church Cem, son of ELISHA CONGER 1820 & JANE R. CONGER 1824, was md 1 Feb 1872 at Crittenden county to NANCY MARGARET SLATON, b. 1 Feb 1851 Crittenden co d. there 8 Jan 1921, bd Pilot Knob Cem, dau of John Slaton & Malinda J.Shewmaker. Paton (Peyton) and Nancy were md at John Slaton's in the presence of L. P. Conger (Paton's brother Lemuel) and Thomas Turley; certificate signed by G. P. Slaton and T. (or I) C. Conger, issued by P.L.H. Walker. (See biography of Geneva Love Wilcox Clark). Ch b. Pleasant, Crittenden, Ky:

1. Joshua (Doss) Conger.....11 Apr 1873-- 7 Apr 1949--Rose Long Clara O'Neal
2. Malinda Jane Conger.....14 Sep 1875-- 2 Dec 1904--unmd
3. Charles R. Conger.....17 May 1877--14 Feb 1942--Lillie Ann Gilbert
4. Dora Ann Conger.....30 Jan 1881-- 8 May 1961--Rollin Ervin Wilco
5. Albert Ross Conger.....25 Jun 1883--11 Feb 1951--Alma Ross Wright

PATRICK HENRY CONGER 1819 & SARAH BRASHER & AMY CONGER 1828**********

PATRICK HENRY CONGER, b. 22 Dec 1819, Hinesburg, Chittenden, Vt, d. 29 Jun 19 at Waterloo, Black Hawk, Iowa, son of GERSHOM CONGER 1796 & LYDIA SANFORD, was md in 1846 at Dubuque, Iowa to SARAH BRASHER, b. Dubuque, d. there 26 Jan 1853.Ch b. the:

1. Iona Jane Conger.....12 Dec 1848-- --Moses Reicker
2. Cassius M. Conger.....12 Mar 1851-- --Julia Brugier

3. Horace G. Conger.....25 Jan 1853-- --

Patrick's 2nd wife was AMY CONGER, b. 29 Feb 1828, Hinesburg, Vt, dau of ASHER CONGER 1803 & POLLY WHEATON. Patrick and Amy were 1st cousins. Ch b. Dubuque:

1. Percival Conger..... 1856-- 1857--
2. Hiram Conger..... abt 1858-- 1860--

Patrick Henry Conger was superintendent of the Yellowstone National Park. He served in the Civil War, enlisting at Dubuque, Iowa on 14 May 1864, Co A, 47th Iowa Inf.

Patrick Henry Conger's great grand daughter, Eva J. Conger Nichols of Rapid City, S.Dk, claims that he was a colonel in the Civil War. Besides his position with Yellow Stone Park, he was sent as an Indian Agent to Yankton Sioux Tribe, now at Wagner,S-Dk. She wrote: "At the time of the Minnesota uprising, runners were sent to Chief War Eagle who was then living where Sioux City is today. He was told to kill all white settlers in that area, but he refused this request because his own grandchildren were part white. His daughter Dawn (Anpao) had married Theophile Brugier, a French trapper and trader, parents of my grandmother, Julia Brugier.

"When Cassius M. Conger met my grandmother and became interested in her, his father quit the service to return to Dubuque, but my grandfather ran away from him at Sioux City and returned to the Yankton Indian Agency and married Julia.

"He did have a brother who died quite young and only had a sister, Mrs. Reicker of Dubuque who was a very wealthy woman. She also had tremendous holdings in Waterloo, Iowa where I believe she is buried in a Conger vault. I also seem to remember that there was some park in Waterloo named the CONGER PARK she had given to the city."

Your compiler was unable to verify this, but believes it may have been what is now Exchange Park on Conger Street.

PATRICK HENRY CONGER 1905 & ELLA KELLY**********

PATRICK HENRY CONGER, b. 1905, Waithill, Neb, d. 1940 at Washington, D.C., son of HENRY CASSIUS CONGER 1880 & MARGARET PROVOST, md ELLA KELLY. Had issue:

1. Milan Conger..... -- --
2. Carmen Conger..... -- --Mr. Bohanan
3. Cassius H. Conger..... -- --

Milan Conger lives at 820 S. 24th, Omaha, Neb.

PATRICK ROBERT CONGER 1936 & JULIE**********

PATRICK ROBERT CONGER, b. 7 Dec 1936, Neligh, Neb, son of ROY MAHEW CONGER 1898 MARGARET CONNELLY, was md June 1962 to JULIE ----. Res: Rosemead, Clfr. Issue:

1. Daniel Conger..... Oct 1963-- --
2. Timothy Conger..... Sep 1965-- --
3. Matthew Conger..... Jun 1967-- --
4. Michael Conger..... Jan 1969-- --

PAUL BARNARD CONGER 1873 & ALICE HALSEY CONGER 1869**********

PAUL BARNARD CONGER, b. 5 Aug 1873, Menasha, Wscn, d. 19 Sep 1915 Prairie du Sac, Wscn, son of FREDERICK HALSEY CONGER 1849 & ELLA SCOVILL, was md 15 July 1896 at Prairie du Sac to ALICE HALSEY CONGER, b. 5 Dec 1869, Prairie du Sac, d. there 11 Sep 1967, dau of DAVID SEABURY CONGER 1842 & MARIA LOUISE CONGER 1842 (1st cousins). 1st ch b. Waukesha, Wscn; 2nd Sayreville, N-Jr; others at Prairie du Sac:

1. Paul Sidney Wolverton Conger...10 Jan 1897-- --Edith L. Elliott
2. Gertrude Louise Conger.....10 May 1899--- 2 Dec 1959--Ivan Herman Ley 26 Aug 1918
3. Harriett Scovill Conger.....11 Feb 1904-- ---Arthur John Boehmer 12 Aug 1924
4. Alice Josephine Conger.....19 May 1908-- --unmd

Paul Barnard Conger was five years old when his family moved from Menasha,Wiscon-

sin to Waukeeney, Kansas. He attended high school at Topeka. After leaving school e was employed in the State Asylum for the Insane at Topeka, and later, in a similar i- stitution at Oshkosh, Wisconsin. From there he went to Waukesha, where he taught n the Industrial School for Boys. In July 1896 he married his first cousin,Alice Hal Conger, and two years later they moved to Sayreville, N.J. where they remained f r years. Since 1902 they resided in Prairie du Sac, Wisconsin, where Mr. Conger was - gaged in business with the Conger-Schoephorater Company, of which he was secretary.

In the community his activities were many and varied. He served for six years n the school board of which he was president; on the county board; on the board of ma - gers of the county training school,in which he was deeply interested; and on numer s committees, his work in the bridge committee being particularly noteworthy. He wa a member of the Presbyterian Church in which he was also very active.

Mr. Conger passed away Sept 19,1915,having had a cerebral hemmorrhage just bef e six o'clock, while at the store, Sept. 18th.

Alice Halsey Conger received her early education in the Prairie du Sac Academy after graduation she attended Lake Forest University in Illinois, graduating June , 1890, receiving her degree in Literature. She taught in the Prairie de Sac High Sch l from 1894 to 1896.

She was very active in the community being a member of the First Presbyter n Church, the Ladies' Aid, the Eastern Star and the Past Matron's Club. After her h - band's death in 1915 she remained in Prairie du Sac until her marriage to Bert E.Kn p a former school mate, November 8, 1940. They lived in Mountain View, California, un l his death 20 Dec 1946, after which Alice returned to Prairie du Sac,where she remai d until her death September 11, 1967.

PAUL FARMER CONGER 1890 & ANGELINA JANE GLEASON**********

PAUL FARMER CONGER, b. 9 Oct 1890, Almont, Lapeer, Mchg, son of PORTER CONGER 1845 & ANGELINE FARMER, was md 23 Sept 1916 at Flint, Genesee, Mchg to ANGELINA JAN GLEASON, b. 8 Oct 1887, Lum, Lapeer, Mchg, d. 15 Sep 1957 at Lapeer, dau of Nolan Gleason & Flora Rood. Paul was a farmer; both Methodists. Res: 1366 Peppermill Rd, Lapeer, Mchg, 48446. 1st ch b. Flint, others at Lapeer, Mchg:

1. Raymond Lester Conger..... 2 Oct 1919-- --Helen Oisted
2. Maurice James Conger..... 6 Aug 1923-- --Marguerite LaClaff
3. Omar David Conger.....29 Jul 1925-- --Marion Bruce

On 5 June 1959 Paul md Grace Meade, b. 22 July 1898.

PAUL HENRY CONGER 1881 & MYRTLE ELIZABETH LANHAM**********

PAUL HENRY CONGER, b. 19 Jan 1881, Marion, Crittenden, Ky, d. 8 Apr 1932, Rosi Clare, Ill, son of DANIEL CONGER 1859 & DELLA MOORE, was md Oct 1902 at Marion to M - TLE ELIZABETH LANHAM, b. 11 Jan 1883, Johnson co. Ill, d. 12 Nov 1945, Rosiclare, d of James Lanham & Elizabeth Midget. Ch b. Marion; except 6 & 7 b. Rosiclare.

1. Gladys Conger.....27 Oct 1903-- --Loy M. Potts 29 June 1920
2. Othel Conger.....21 Feb 1905-- --Hazel Ferrell
3. Monett Conger.....25 Nov 1907-- --Faye Prather 11 May 1929
4. Armella Conger..... 2 May 1911-- --Wm Thomas Moore 22 Feb 1930
5. Beulah Conger.....16 Nov 1914-- --Haze Amsden 21 Nov 1932
6. Evelyn Conger.....25 Jan 1919-- --Floyd Downey 26 July 1946
7. Hobert Conger..... 4 Jul 1923-- --Edna Watson 4 July 1945

PAUL ROY CONGER 1932 & SHIRLEY J. SCHLAACK**********

PAUL RAY CONGER, b. 2 July 1932, Rush Twp, Shiawassee, Mchg, son of FRANK LYBROCK CONGER 1889 & HATTIE EVELYN BARKER, was md 15 Mar 1952 to SHIRLEY J. SCHLAACK. Res: RFD, Elsie, Mchg 48831. Ch b. Owosso:

1. Michael Paul Conger..... 6 Dec 1953-- --
2. Ronald Ray Conger.....25 Feb 1956-- --
3. Linda Sue Conger.....11 Aug 1957-- --
4. Eric Glenn Conger..... 5 Feb 1961-- --
5. Jodi Lorraine Conger..... 3 Oct 1966-- --

PAUL SIDNEY WOLVERTON CONGER 1897 & EDITH LOUISE ELLIOTT**********

PAUL SIDNEY WOLVERTON CONGER, b. 10 Jan 1897, Waukesha, Wscn, son of PAUL BARNARD CONGER 1873 & ALICE HALSEY CONGER 1869 (cousins), was md 24 Oct 1928 at Washington, D.C. to EDITH LOUISE ELLIOTT, b. 23 July 1899, Washington, dau of William Grafton Elliott & Margaret Louise Nichols. Res: 4602 DeRussy Parkway, Chevy Chase, Md 20015. Ch b. Washington:

1. Nancy Louise Conger..... 5 Sep 1931-- --unmd
2. Norman Elliott Conger.....27 Nov 1934-- --Margaret Murray
3. Alice Halsey Conger..... 6 Dec 1937-- --Charles G.Patterson 6 Oct 1956

BIOGRAPHICAL: "I was born in the 'Reform School' at Waukesha, Wisconsin;my father and mother both being there, to add quickly, however, as teachers. My uncle John n New Brunswick, N.J. got my father a job as clerk in a general store for a brick company in Sayreville, N.J. where we spent the next three years. Then moved back to rairie du Sac, Wisconsin where he became partner in a general store,previously in the onger family, where we lived thereafter. My mother had attended the Lake Forest Academy, where she specialized in Physical Education and Art, and did some nice oil painting until family duties interferred.

"Father died at 42 of heavy work in the heat and brain hemorrhage. Mother died at 8 of old age--active till within a year. A little, energetic, remarkable, and much oved lady - though not geneo-biographical, it is notable (and I can't refrain from elling) even doctors were impressed,she recovered from cancer of bladder operation at 2, lived with arthritis for 35 years, and recovered from two broken hips and broken ight arm (simultaneous) at 91 to walk as usual about town on errands; remarried at 76 childhood friend and lived six years in California until he (Mr. Knapp) died.

"Outstanding event in my childhood--it was all outstanding, as would be to a boy n a quiet, peaceful Mid-west town,with good parents and fine teachers, a n d some ruly 'outstanding' townspeople, a swimming-hole, canoe and cane fish-pole,before the utomobile, airplane, radio, or television; before erosion, pollution, the bulldozer, esticides, weed - killers, oil - smoke and noise. A story in itself, rightly t o l d, s it never will be. Talents and business accomplishments--few; hobbies, plenty. ourses in Agriculture and Biology led me to a job at the U.S. National Museum (Smithonian Institution) where I have been in the Department of Botany, as Associate Curator and custodian of the Diatem collection, doing study on Diatems, now emeritus."

Upon receipt of "On the Hill-Top (Actuary-illy Speaking), your compiler was left n utter awe by Paul's inexhaustible vocabulary. Trying in vain to send an appropriate eply I sent him a post card with only the word "WHEW!" written on it. On 5 October 969 he wrote, "Dear Cousin Maxine: You have me 'stopped'--I tried to come up with a ingle word, to reply to you, in like, but couldn't make it. I take your 'Whew!!' at ts best, reacting as above, and shall keep it as a prize--most comprehensive and expressive--cute as all get out.

"But, literally, perhaps you do wish to 'stop me'--and I will, for I realize a ady (even as close as a 7th and $\frac{1}{2}$ cousin) with five genealogies 'on the docket',a 10 oom house, and spiders, has, and should have, no spare time to carry on a loquacious tete-a-tete' with a decrepit, dubious, defunct, decadent 'Poet'--'On the way to.....'

"Do continue, for your own sake, to have fun,as your delightful personality indiates. And, I do like to think there is a 13th or 15th part of 'Conger' in it. 'Whew'

can be a wonderful 'last word'--and delicious--thank you. (Signed Cousin Paul)"

- o -

ON THE HILL-TOP
(Actuary-illy Speaking)

by

Paul S. Conger

There are ways to go to the Cemetery; The lights are on, the vehicles vary;
But it's best we go with a bit of a laugh, at the solemn, sentimental "Epitaph."

It may embarrass you that I have brought this morbid bit of "disinterred" thought;
But read with care, and ponder often--nothing seals so secure as does the coffin.

You may regret you've inveigled me into this "fateful" raphsody;
I warn - you proceed "at your own risk"; the thoughts are dank, the language brisk.

Then, put on your "melancholia" braces, if perchance we here should "kick the trace",
For who can guess what words be wrought, when one gets caught in pungent thought.

Some folks are stern, with great reserve,who "toe the straight", but skid the curve
Do you think that God has meant that we should behave so subcutaneously?

Should be these words and thoughts eschewed,when musing thus, in morbid mood?
For none can shake the genealogical grip of potential, inevitable, ancestorship.

We're ever too close to Eternity; and the Past is so vast it bewilders me.
The "Sands of Time" are a lot of sand--give me the moment that is close at hand.

A granite stone will mark, one day, the phosphatic remains of our mortal "clay".
So let us now, "Eat, drink, be merry;" it's the pleasanter course to the Cemetery.

I've the cadaverous feel of "senile" age; in Life's late, "Terminal", moribund sta;
Afflictions and maladies attend me much; infectious to look at, lethal to touch.

I've coped unsuccessfully with "Sin"; now, Time is "borrowed", with one leg in.
But as long as I linger, on the brink, however incongruously, I like to "think".

Too oft, I fear, it is cogently said, the corpse is alive - when the mind is dead.
And what is Man in this "hop, skip, and jump" if the Heart, they say, is merely a p

Then let them smile, and say of me, "He didn't do much" - like the Honey-Bee;
"He's all still now, and in the hearse--but while he lived, he lived in verse.

So, now if I give you "some song and dance", please accept it at least with tolera
And attribute perhaps to a "perverted" mind that sometimes puts the "before","behi

My hair at birth was a soft, light fuzz; my hair, again, is the way it was;
But the distribution is more sedate, with less of hair, and more of pate.

The hand-writing proverbially, is on the wall; but before I hear that "Clarion cal
And the conventions of society usher me out, let me remark on "What it's all about

When I was younger and my blood ran warm,I thought the world susceptible to reform
And I started to lend my hand,with fervor, but now, I'm merely a "Hill-top"observe

I'm developing pads of unwanted lard; my arteries are getting inflexibly hard;
I'm a virtual calcium depository, with "hallucinations" in the "upper story."

y eyes grow frightfully myopic; I freeze in the extremeties,sweat in the tropic;
y tympanum's flabby, I hear but half; I miss much humor where I ought to laugh.

)ne can limp on crutches, or use a cane, and resort to cosmetics to bolster the vain--
nd subsist on severely restricted diet--but thought of a hearse brings period of quiet

t's scarcely a source of exhilaration by anyone's standards of humiliation,
'o know, mentally, physically and at heart one's crumbling to pieces--falling apart.

've had my day, Life's been a "song"; cars and apple-carts I've dodged for long;
he bill-collector, the medical faker--but it's different with the undertaker.

o us, it's real, this life we live; to the world, it's mostly "relative".
'Dust to dust, Ashes to ashes"--to the undertaker, that's where the cash is.

mbalming, as "Art" will make its bid, till finally, at last, they close the lid;
ith little illusion, for my poor sake, of the skill of those who "undertake".

ome ride "up front", in a limousine, polished jet-black, of lustrous sheen.
ut until I go, as the honored ghost, I like to ride in a rear car most.

hough it would incontrovertibly seem that "Death" is here our dominant theme,
contend it is rather, the zest to live,and somewhat in advance of our narrative.

or though one is old, doddery and doting,they still take your taxes,want your voting,
nd treat you cordially at election time; solicit a dollar for the "March of the Dime".

drive my car each Friday and park it near a mad-house called the "Super-Market",
nd buy sourkraut, lamb-leg and jelly, my object, directly, is a satisfied belly.

ut the mind,with its hunger for erudition,craves a plausible, light nutrition,
ho the largess we supply it is largely chaff,the mind begets ulcers unless we laugh.

e're ornery and simple, disagrée with each other; love and hate like nobody's brother.
e're none of us alike, the difference is great,but for all the grave is our fate.

ome are so solid they think life begins,regretting our origin, repenting our sins--
nd articulately prepare for the future life while squabbling,cheating, taking a wife.

e spawn devisements, call it "Progress",but life is more hectic,the world is a mess.
e kill each other for any idea, but haven't learned how to get rid of urea.

e're arrogant,proud,conceited and smug; someday it'll all be "under the rug".
f what lies beyond, opinions vary; we're compelled to halt here at the cemetery.

e differ from animals in two respects; their mental conflicts are not annexed.
nlike the monkey, babboon or giraffe, to salvage our mentes we've learned to laugh.

nd laugh we had better, or woe betide us;generations hence could then deride us.

ut you, if wiser, don't listen to me; I'm just an old twig on the family tree.

he good old days were grand enough; at least they were made of sterner stuff.
t's obvious in parlance "antiquarian"; I'm a septc-decimal-octogenarian.

know the horse as an honored beast, before the buggy had yet deceased,
nd beauty was given direct from Heaven,and sins were ten instead of seven.

I date from days so unbelievably lax that the government got on without Income Tax.
It's clear in this Year-of-our-Lord of Grace so ancient a number should yield his pl

But some of us really never get through and Life is always brilliant and new;
So please for our hanging's around, don't blame for not giving up 'til end of the ga

The Soul, that intangible something or other that inevitable Death cannot smother -
According to many definitions of terms, is not susceptible to weasels and worms.

Presuming a Deity, deserving our praise, then heaven forbid I should spend my days,
When it's so sweet to work the sod, in unearthly compliment to God.

I love the sod, and I loathe concrete; I've not yet tested a Golden Street.
I'm led to conclude, as I sit in the pew, it's a privilege reserved a selected few.

The task will be vast of sorting detail, of every small way in which flesh could fai
But selecting those deigned for the Diadem will be made without aid of the "I.B.M."

Being inured to life of a lowly status, where most is earned, and little is gratis,
The sympathy I want to express in verse is for those who bear the cost of the hears

Life's been a pleasure, much to commend; an adorable wife, and many a friend.
I'm reluctant to leave this world, very--but I'm headed, like all, for the cemetery

Some'll say lightly, when the race is over, "He's under the daiseys--pushing the clo
And some will remember, but most forgetting, once I figured a bit in the setting.

But while I'm ambient, I like my fun (that's why I've written this silly one)--
The lights are on, the vehicles vary--there are different ways to the cemetery.

- o -

CHRISTMAS GREETINGS (AND SALUTE) TO THE LEONARDS

by

Paul S. Conger

1969

You who have moved incredible times (eighteen times in twenty-five years)
And acclimated yourselves to the climes, and lived more excitedly than probably appe s

You've packed belongings when the rifle was drawn and chased the Army about the wor
And answered the bugle at early dawn wherever our flag might be unfurled.

It must seem a pleasure again to be back home in the "Star Spangled" States,
Where you put gay trinkets on the Christmas tree; watch popping sparks in the grate

Our thought of you there west the Big River, that our country from Canada to Gulf sp
In Iowa winter makes me huddle and shiver, and mentally put on my fur-lined mitts.

Where summer's hot winds sear and parch, you miss the glory of trumpets and drums;
But in your home you're not on the march, which is a joy when Santa Claus comes.

No emotions reveal how an officer feels when he smartly salutes in bright uniform,
Snaps to attention, clicking his heels, and folks look in pride and girls smile warm

Orders from Headquarters no longer a must; the "Master" 'til 9 can snore heavily;
Clocks can gather their dust and pay no attention to "Taps" and to "Reveille".

Only the corn stand straight in its rows, and the rooster as "Reveille" is heard--
You can turn off clocks, thumb your nose, and yell, "Shut-up, you saucy bird."

You've served Uncle Sam and earned your peace,no more to receive nor give his command. May your lives now be a long-time lease on the freedom, joy and good of the land.

You can speak of glory of an Army's array,and honor of service you can proudly tell of, And medals, ribbons, stripes in the fray,but there's nothing like Peace, Comfort,&Love.

- 0 -

PAUL STRIBLING CONGER 1914 & VIVIAN ESTELLE POWELL**********

PAUL STRIBLING CONGER, b. 23 Apr 1914, Carnesvill, Grg, son of JOHN TALMADGE CONGER 1880 & MARGARET ANN SKELTON, was md 14 Feb 1936 at Penfield, Grg to VIVIAN ESTELLE POWELL, b. 28 Dec 1911, Brantley, Ala, dau of Joseph Henry Powell & Lovie Haygood.Paul is an agent for the Life Ins. Co of Grg. Res: 114 Thomas St, Andalusia, Ala,Box 69. 1st ch b. Madison, Grg; 2nd at Andalusia, Ala:

1. Paul Stribling Conger.....25 Dec 1942-- --
2. Dan Haggard Conger.....15 Jul 1951-- --

PAUL WALKER CONGER 1878 & MAUDIE MC EUEN**********

PAUL WALKER CONGER, b. 19 Sep 1878, Marion, Crittenden, Ky, d. Aug 1950, bd Freedom, Ky, son of FRANCIS M. CONGER 1849 & ELIZABETH MOORE, was md 2 Jan 1898 at Marion to MAUDIE MC EUEN, b. July 1866, Marion, d. July 1949, dau of Robert W. McEuen & Nancy Galloway. Paul was a miner and farmer; they were Baptists. Ch b. Marion:

1. Nannie May Conger..... Nov 1898-- --M.E. Watson, Jul 1914
2. Verbie Conger..... Aug 1901-- Jan 1925--John Agent
3. Minnie Ray Conger..... 5 Mar 1903-- May 1937--Henry Long
4. Ollie Gertrude Conger..... Jul 1904-- --George Bell, Oct 1922
5. Lillian C. Conger..... May 1906-- --Clyde McFall Jul 1929
6. Ancil H. Conger..... Feb 1910-- --Cleo Robertson Apr 1930
7. Walter R. Conger..... Mar 1911-- Mar 1967--Mildred Agent Jan 1930
8. Noma Conger..... Aug 1912-- --John Mills, Nov 1929
9. Ernest Conger..... Dec 1914-- --Gladys
10. Kenneth Conger..... Jan 1921-- --Magdaline Dial Jan 1939

PEARL CONGER 1889 & RUTH INGLISH**********

PEARL CONGER, b. July 1889, d. Aug 1956, son of (JOSEPH) WALLACE CONGER 1863 & JENNY CATTERN, md RUTH INGLISH who d. 11 Jan 1968 at Davenport, Iowa, bd Friendship Mem, Mendota, Mo, dau of John Wilcox & Alice. Known issue:

1. Delphe Conger..... -- --
2. Delma Frances Conger..... -- --
3. Troy Conger..... -- --Pansy Seals,14 Nov 36
4. Geneva Conger..... -- --Winifred Sedgewick

PEARL WALLACE CONGER 1873 & MYRTA BLANCHE GATES**********

PEARL WALLACE CONGER, b. 7 Aug 1873, Marshalltown, Marshall, Iowa, d. Apr 1947 at Frazee, Becker, Minn, bd Mora, son of WASHINGTON P. CONGER 1834 & MARY HAND, was md 1895 at Waterloo, Blackhawk, Iowa, to MYRTA BLANCHE GATES, b. Apr at LaPorte City, Iowa, d. 1935 at Ogilvie, Kanabec, Minn, bd Mora, Minn. Ch b. Waterloo:

1. Howard Wallace Conger.....24 Apr 1897-- --Mary Frances Altman
2. Clifford Gates Conger..... 1 Apr 1901-- --Violet Urbach

PEMBROKE SOMERSET CONGER 1839 & SUSAN ELIZABETH ZIMMERMAN**********

PEMBROKE SOMMERSET CONGER, b. 8 Oct 1839, Ohio, d. 1913, Kansas City, Mo, son o SILAS CONGER 1800 & HANNAH TITUS, was md 12 Sep 1867 to SUSAN ELIZABETH ZIMMERMAN, b 14 June 1848, Ind, d. 13 Feb 1910, Clinton, Mo. Had issue:

1. Elma Anne Conger.....12 Aug 1868-- abt 1930--James H. Griffin 10 Apr 1888
2. Myrtle Ottoline Conger..... 2 Feb 1873-- Apr 1953--James W.Smith 2/20/ Joe Walker
3. Elsie May Conger.....25 Jun 1876-- 1927--Matthew B. Ford 25 Oct 1897
4. Mary Conger.....20 Mar 1878-- abt 1964--William Weigel
5. Edna Pearl Conger..... 5 Dec 1879--29 Apr 1963--unmd
6. Floyd John Conger.....11 Nov 1883-- --Georgia Browning

(COMMODORE) PERRY CONGER 1839 & LUCINDA PHILLIPS**********

(COMMODORE) PERRY CONGER, b. 15 Dec 1839, Gibson co Indn, d. 11 Aug 1911, Clay Twp, Pike, Indn, bd Old Phillips Cem, Gibson co, son of LEVI CONGER 1793 & JUNIAH SMALL, was md 18 Nov 1861 at Gibson co to LUCINDA PHILLIPS, b. 12 Mar 1843, Gibson c d. 8 Nov 1924, Washington, Davies, Indn, bd Old Phillips Cem, dau of John Phillips & Sarah Gardner. They lived in Illinois and Arkansas; both Methodists. Data is from t family bible in possession of Leona Hoover Robertson. Had issue:

1. Sarah Ellen Conger.....17 Nov 1862-- 2 Jun 1939--Algernon S.Frederic 31 Mar 1881
2. Mary Jane Conger.....17 Sep 1865--23 Jul 1866--
3. Joseph Clinton Conger.....24 May 1868--17 Mar 1935--Sally Thompson
4. Dora Elizabeth Conger..... 8 Aug 1870--17 Aug 1885--
5. Robert Willis Conger.....22 Aug 1872--30 Aug 1872--
6. Levi Crawford Conger.....10 Jul 1874-- 6 Feb 1877--
7. Charley Homer Conger..... 4 Jan 1879-- abt 1930--unmd
8. Thomas Perry Conger.....24 Jan 1881-- 2 Oct 1885--

(MILTON BAILEY) PETE CONGER 1924 & MARJORIE IRENE SCHMIDT**********

(MILTON BAILEY) PETE CONGER, b. 1 Oct 1924, Quinter, Gove, Kans, son of HARLEY CONGER 1897 & PANSEY BELL BAILEY, was md 1 Oct 1943 at St. Francis, Kans to MARJORIE IRENE SCHMIDT, b. 1 Nov 1924, Johnson, Neb, dau of Ralph Frederick Schmidt & Nellie Marie Carmine. Pete operates the "House of Photography" in Burlington, Colo, but d ing the summer works as a mason. They are Methodists. Res: 3906 6th & Senter, Bu lington, Colo. 1st 2 ch b. Burlington; 3rd at Oak Creek, Colo.

1. Linda Kay Conger..... 8 May 1944-- --Ken E. Malm 29 Aug 1964
2. Nancy Lee Conger..... 8 Feb 1947-- --Ross D. Jeffery June 1964
3. Connie Rae Conger.....16 Oct 1951-- --

"Pete" was bitten by the "genealogy bug" and never rested until the missing l was found to tie his line into John Belconger. Acting on a hunch over the name "Aar in the family, your compiler guided Pete into searching for Aaron 1812, whose bro had settled in Washington county, Iowa, and their families were accounted for. Pet great grandfather, William J. Conger, simply "appeared" there.

On 6 Nov 1969, Pete wrote, "William J.'s discharge lists his birthplace as Washi ton county, New York. The 1860 census says he came from Ohio, so Ohio was only a st over, I guess. We have the complete description of the two ¼ sections that Aaron ho steaded in Washington county, Iowa. Gosh! They were right behind the Indians!

"I hope to get to Washington county and check some more records. Also I wo like to stand on the very place that Aaron homesteaded. Sound crazy? We have the l al descriptions so I can find it. After Aaron's death William and John farmed the pl

'or awhile.

"Someday I am going the whole route back to Woodbridge and John Conger (Primus). hould be able to drive in two weeks what took 300 and some years in the beginning."

When asked why he was called "Pete", he wrote: "My nickname was really used b y y father just to tease me at first. We had an old junk man come by the neighborhood ith the name of "Peter Rybar". The Pete came from this. I also felt my real name, ilton, sounded so sissified."

ETER CONGER abt 1856 & CHARLOTTE PADDY**********

PETER CONGER, b. abt 1856, Ont, Can, son of BILLYAT CONGER 1814 & PRISCILLA DAFOE as md to CHARLOTTE PADDY, whose mother was an English Lady. Peter was a blacksmith, nd moved to Granite, Mont, where he sharpened miner's tools. Had issue:

1. Mabel Grace Conger..... 6 Nov 1878-- 5 Nov 1963--Harry Verne Bussey
2. Lillian Conger.....12 Mar -- --McFarland Welsh

ETER BONESTEEL CONGER 1894 & MARY EDNA HAASER**********

PETER BONESTEEL CONGER, b. 11 Nov 1894, Buffalo Gap, S-Dk, d. 1967, son of Charles ee Conger 1857 & MARY ESTELLE DANE, was md 8 July 1920 to MARY EDNA HAASER, b. 10 Jul 893. Ch b. Buffalo Gap:

1. Dane Haaser Conger..... 3 May 1921-- --Evelyn King
2. Mary Martha Conger.....12 Mar 1923-- --Charles M.Lockwood 19 Jul 1945
3. Barbara Lee Conger.....25 Feb 1925-- --

ETER DE SIGNEY CONGER abt 1737 & SARAH CAMPBELL**********

PETER DE SIGNEY CONGER, b. abt 1737, Woodbridge, Middlesex, N-Jr, d. 7 Dec 1785 t N-Jr, son of DAVID CONGER 1707 & DORCAS OLIVER, was md 1772 at N-Jr to SARAH CAMP- ELL, b. 26 May 1745, Woodbridge. Ch b. there:

1. Dorcas Oliver Conger.....29 Apr 1773-- --Robert Hamilton 4 Dec 1791
2. David Conger.....16 Mar 1776--30 May 1848--Eva Troutman Mary Turner
3. Polly Crane Conger..... infant --19 Jan 1785--

Tradition is that Peter DeSigney Conger, like his brother David, was also a Tory, nd that he was killed near his home during a battle which raged near the place. It is aid that he left his house one evening and never returned. His son David later re- oved to Indiana, where he died after raising a large family.

Records of the Presbyterian Church, New Providence, N.J. state: "Polly Crane Con- er, dau of DeSigney, baptized Jan 19, 1785 'on his wife's account'." The entry is lso made that Polly Crane Conger, an infant child of DeSigney Conger died Jan 19,1785. he records further state that DeSigney Conger died Dec 7, 1785. There were probably ther children.

ETER DE SIGNEY CONGER 1770 & ELIZABETH S. SEYMOUR**********

PETER DE SIGNEY CONGER, b. 16 Jan 1770, Piscataway, Middlesex, N-Jr, d. 1828,son f DAVID CONGER 1731 & RACHEL WILLSON, was md abt 1791 to MRS. ELIZABETH S. SEYMOUR.

1. Jane Stinson Conger..... abt 1792-- --Moses White 20 Mar 1810
2. Wilson Seymour Conger..... -- --Miss Van Norman
3. David Conger..... -- --Miss Clark

Wilson S. Conger was sheriff of Peterborough and afterwards represented that ounty in Parliament.

* * *

PHILANDER DREW WHITEHILL CONGER 1819 & ELIZA JANE CHAMBERS**********

PHILANDER DREW WHITEHILL CONGER, b. 11 Aug 1819, Clarksville, Montgomery, Tenn, 6 Aug 1902, Jackson, Madison, Tenn, son of JAMES BOWERS CONGER 1792 & ELIZABETH FLETCHER, was md 15 Dec 1842 at Madison co to ELIZA JANE CHAMBERS, b. 26 May 1826, d. 1 May 1898, Jackson. Ch b. Jackson:

1. Martha Cora Conger..... 4 Aug 1844--25 Apr 1883--A. B. Langford 8 July 1871
2. Rowena Jane Conger.....29 Sep 1848-- --Edwin E. Flippen
3. Sarah Elizabeth Conger.....18 Jun 1846-- Oct 1863--
4. James Bowers Conger..... 8 May 1851-- Sep 1912--Jennie Williams
5. Stephen Robert Conger.....13 Oct 1852--13 Oct 1918--Amelia Cox
6. Charles Chambers Conger.....15 Mar 1855-- --Bertha Eggleston 26 May 1887
   no issue
7. John William Conger.....20 Feb 1857-- 7 Apr 1924--Jennie Hamilton
8. Annie Eliza Conger.....27 Jul 1860-- --

PHILLIP EDWARD CONGER 1943 & THERESA DARDEN**********

PHILLIP EDWARD CONGER, b. 14 Apr 1943, Metropolis, Massac, Ill, son of GRANVILL CONGER 1908 & SUSIE HARRIS, was md 3 May 1960 at Flat Rock, Mchg to THERESA DARDEN, 23 Oct 1941, Miami, Fla, dau of Cecil James Darden & Dorothy Marie Flynn. Phillip is a guitar player and singer; has his own band called "Motor City Cowboys". Theresa is model and instructor. They belong to the Church of Christ. Res: 6482 Gloria, Wayne, Mchg 48184. Ch b. Dearborn, Mchg:

1. Paul Edward Conger..... 7 Dec 1961-- --
2. Rebecca Lee Conger..... 7 May 1966-- --
3. Jennifer Lynn Conger.....11 Jul 1969-- --
4. Steven Garrett Conger.....24 May 1970-- --

PHILLIP GARNER CONGER 1918 & CAROL VULLERS**********

PHILLIP GARNER CONGER, b. 7 June 1918, son of ELIAS GARNER CONGER 1893 & OLIVE NAPIER, was md 6 June 1946 to CAROL VULLERS. Res: Tucson, Ariz.

1. Barbara Ann Conger.....21 May 1947-- --Larry Wright 30 July 1965

PINK CONGER 1830 & MARY**********

PINK CONGER, b. 1830, Grg, bd New Town Cem, Roswell, was JONAH (JONAS?) WASHINGTON CONGER, probably a grandson of Simeon Conger 1789. He and wife Mary, b. 1853 (27-1880) were in the Rockdale co. Grg census in 1880. They had lived at Duluth and Lithonia. He may have been the "Pinkney Conger" who md Lucy Jackson 1 Nov 1888 at Fulton co Grg. 1st ch. b. DeKalb co:

1. Simeon Adrain Conger.....10 Jun 1873--26 Jan 1960--Margaret Kindrick
2. Jane Conger..... 1874-- --
3. John S. Conger..... 1878-- --
4. Tom Conger..... -- --
5. Turner Conger..... -- --
6. Lizzie Conger..... -- --Mr. McDaniel
7. Carrie Conger..... -- --Mr. Phillips

PLINY FISK CONGER 1825 & CANDACE MARIA BREED**********

PLINY FISK CONGER, b. 28 June 1825, N-Yr, d. 30 Mar 1898, son of JOB C. CONGER 1780 & HANNAH DAVIS, was md 2 Jan 1850 to CANDACE MARIA BREED, b. 15 Dec 1828, d. 3 Dec 1882. Had issue:

1. Frank Enoch Conger.....19 Nov 1854--18 Dec 1854--
2. Inez Maria Conger.....16 Nov 1855--22 Oct 1892--
3. Clarice Candace Conger.....25 Mar 1858-- --
4. Oliver Pliny Conger.....20 Sep 1859-- 1926--Anna Gillispie

ORTER CONGER 1845 & ANGELINE FARMER**********

PORTER CONGER, b. 24 Apr 1845, Armada, Macomb, Mchg, d. 24 Feb 1900, Almont, Lapeer, Mchg, son of ALPHEUS CONGER 1812 & HARRIET HOLMES, was md to ANGELINE FARMER, b. 6 June 1853, Ray, Mchg, d. 4 Sep 1898, Almont, Mchg. Ch b. Armada:

1. Bertha Conger.....23 Oct 1869--11 Sep 1889--
2. Rosetta Conger.....20 Apr 1873-- abt 1898--Charles Welch
3. George E. Conger.....27 Sep 1876-- 1931--Phoebe Gutchess
4. Omar David Conger..... 5 Oct 1878-- 8 Dec 1964--Ada F. Rawlins
5. Bessie Conger.....13 May 1881--19 Dec 1950--Lester Eastman
6. Grace Conger.....12 Sep 1887-- abt 1918--James Robertson
7. Paul Farmer Conger..... 9 Oct 1890-- --Angelina Gleason
Grace Meade

OTTER CONGER 1777 & LUCY SACKETT**********

POTTER CONGER, b. 18 Apr 1777, Danby, Rutland, Vt, d. 7 July 1820 at St. Albans, Franklin, Vt, son of JOB CONGER 1751 & ROBY POTTER, was md to LUCY SACKETT, b. 1779 at St. Albans, d. 12 Apr 1836, bd Greenwood Cem, St. Albans, dau of Richard Sackett & Martha Benedict. Ch b. St. Albans:

1. John Conger..... 5 Aug 1803--30 Nov 1853--Hannah Beals
2. Harriet Conger..... 1 Feb 1805-- --Silas W. Eaton
7 Feb 1828
3. George Conger.....23 Apr 1807--10 Aug 1810--
4. Jason Kellogg Conger.....20 Nov 1808-- 8 Nov 1840--Mary Jane Foss
5. Job Conger.....20 Feb 1810-- 4 Sep 1823--
6. Nelson Potter Conger.....30 Sep 1812--11 Aug 1883--Lucy Burns
Eliza Lyle Crane
7. Lucia Ann Conger..... 4 Feb 1815--24 Feb 1870--Henry Beals
8. Laura Amelia Conger.....16 Apr 1816-- 8 May 1881--Arthur Latham
9. Hester Lucretia Conger.....13 Mar 1819--13 Dec 1834--

Lucy Sackett's mother, Martha, was the daughter of John Benedict and Lucy Castle of Manchester, Vt. Lucy was one of 5 children when her widowed mother married Jason Kellogg, son of Elisha Kellogg.

(ABEL) POTTER CONGER 1821 & MARY JEWELL, TREPHENE WINSLOW & CLARIA WILSON**********

(ABEL) POTTER CONGER, b. 14 Feb 1821, son of ABEL CONGER 1873 & PHOEBE DORIS STRATTON, was md in 1847 to MARY JEWELL, who d. 1854 of Consumption. 2d wife TREPHENE WINSLOW d. 1857. He was md 25 Dec 1857 to CLARIA WILSON, b. 21 Feb 1827. Issue:

1. Mary Mariah Conger.....19 Jun 1859-- --
2. Fred L. Conger..... 4 Jul 1860-- 1 Jun 1862--
3. Nettie Diana Conger.....13 Dec 1861-- --
4. Hattie Hilda Conger.....30 Oct 1863-- --

On page 3 of the booklet printed by Ivan A.Conger, 1969, we are told: "Abel Potter Conger moved to Dickinson when twelve years old and lived there the remainder of his life. He was baptized by Rev. Benjamin Bundy and united with the Freewill Baptist Church at Dickinson in 1854. About three years later he married Trephene Winslow, who died in 1859. He later married Claria Wilson. He was the father of two sons and two daughters.

"He was noted as a home man, endeavoring to make his family happy and their surroundings pleasant. He was seldom absent from the home circle. He was a faithful

attendant at religious worship until compelled by a painful disease to deprive himse of these means of grace. As far as his means would allow he dispensed with a cheerf hand for the relief of the poor and suffering. He, with his companion, was a gre lover of company, which they entertained liberally. His last sickness was protract and exceedingly painful, yet he endured all with Christian meekness and fortitude. Ju before he expired he requested his companion to read to him once more the word of Gd. After the reading a short prayer was offered, in which he joined and he soon aft passed to the spirit land. Rev. R. Parks officiated at the funeral, assisted by Re. Nelson Ramsdell." (From the obituary in the family Bible.)

He was married 5 Apr 1846 to MARY I. JEWELL, b. 29 Dec 1823, d. 26 Sep 1853. Iss

1. William Potter Conger..... 5 Oct 1847-- Aug 1921--Jessamine Lee

Potter's first wife and child were not mentioned in the above obituary. This data w submitted by William Potter's son, Kenneth L. Conger 1903.

PRESTON DE WITT CONGER 1914 & MARY NELL MORGAN**********

PRESTON DE WITT CONGER, b. 6 Feb 1914, Ty Ty, Grg, son of ISAAC YOUNG CONGER 1 & ELIZABETH WILLIS, was md 23 June 1940 at Lakeland, Fla to MARY NELL MORGAN, b. 12 1917 at Carroll co. Grg. Preston is a medical doctor. Res: Moultrie, Grg. Issue:

1. Elizabeth Arlene Conger.....29 Nov 1943-- --
2. Mary Nell Conger.....13 Oct 1946-- --
3. Isaac Jackson Conger..... 1 Jul 1948-- --
4. Nancy Ann Conger.....30 Jun 1951-- --
5. Preston DeWitt Conger.....29 Jan 1953-- --

PROCTOR CONGER 1847 & SARAH FARMER**********

PROCTOR CONGER, b. 10 Oct 1847, Armada, Mchg, d. 8 Feb 1914, son of ALPHEUS CO ER 1812 & HARRIET HOLMES, was md 14 July 1864 at Ray, Mchg to SARAH FARMER, b. 26 J 1847 at Ray, d. Nov 1927. 1st ch b. at Ray; 2nd at Armada:

1. Estella A. Conger.....13 Jan 1869--10 Mar 1934--Wallace Young 24 Dec 1886

2. Orville Conger.....19 Jul 1878-- 1948--Myrtle Morton

Ina Young Taylor wrote, "I always loved to go to Grandma Conger's. She and Gr pa were so dear. I loved to stay all night there--wake up in the morning and Gra was frying meat and baking pancakes. One would sink into the feather beds she had they surely were warm and cozy. All these are beautiful memories. Also I used to g there for lunch on rainy days from school. When it rained they always knew Flossi I would be there. Grandpa was just like my husband is--could fix anything; always the idea which did the trick."

- R -

R. E. CONGER 1828 & N. T.**********

R. E. CONGER, b. 1828 (22-1850) and wife N. T., same age, were in the 1850 cen in Henry co. Grg; he was b. Grg, she in Ala. Issue:

f 1. F. F. Conger 2..... 1848, Ala--
m 2. J. R. Conger 1..... 1849, Grg--

R. E. Conger may have been the son of John Conger 1806 or Richard B. Conger 18 J. R. may be John R. Conger 1848-1927, husband of Sarah A. 1838-1918, who is buried City Cemetery in Montezuma, Grg.

R. J. CONGER 1914 & BERTHA VELMA DOBBS & NELDA FAY BREWER**********

R. J. CONGER, b. 25 Mar 1914, Throckmorton, Txs, son of JOHN CARSON CONGER 18

IDA ELLEN BRIGGS, was md 20 Mar 1935 at Fayetteville, Washington, Ark, to BERTHA VELMA OBBS, b. Aug 1914, Odell, Washington, Ark, dau of Fred Dobbs & Nora Stevens. Issue:

1. James Carson Conger.....26 Dec 1935-- --
2. Bonnie Jean Conger.....10 Nov 1942-- --David Cendejas

R. J.'s 2nd wife is NELDA FAY BREWER; ch b. Artesia, Clfr. Res: 1263 East Arizone Pl, Anaheim, Clfr. 92805.

1. Loren Denis Conger.....22 Oct 1947-- --
2. Ronelda Fay Conger..... 8 Apr 1950-- --
3. Kevin Jay Conger.....17 Feb 1954-- --

R. J. Wrote: "R. J. Conger was my name until I was in 7th grade of school. One teacher had to have a name for me so my mother said it was Roland J. I left home at age 14 and never came back to stay, but came back once in a while for a month or two. I did all kinds of work, mostly drive a truck, as I do today.

"My father was a small man, very lively and a hard worker, good provider, 5'2 and weighed 115 pounds. He was a house painter. I am 5'5, 140 pounds. My brother is 6 ft and weighs 190.

"I have lived around here (Anaheim, Clfr) about 30 years now and have driven a truck most of my life. In the 1930's I did anything I could--cut timber logs, washed dishes, drove a taxi."

ALPH CONGER 1903 & HAZEL WALKER**********

RALPH CONGER, b. 1903, son of CARMEL PARKER CONGER 1875 & ETTA CHAMPION, md HAZEL ALKER. Had issue:

1. Ralph Conger..... -- --
2. Robert Conger..... -- --

ALPH AARON CONGER 1893 & HILDA HEIDE & LOIS CHAMBERS**********

RALPH AARON CONGER, b. 1893, Marysville, Kans, son of DAVID W. CONGER 1868 & MMA KEIPER was md 1st to HILDA HEIDE, who d. 1920; 2nd wife LOIS CHAMBERS. Issue:

1. David Conger..... -- --
2. Jean Conger..... -- --
3. Robert Conger..... -- --
4. Lynn Conger..... -- --

ALPH ALBERT CONGER 1906 & EDNA LUCILLE HILL**********

RALPH ALBERT CONGER, b. 4 Feb 1906, St. Albans, Vt, son of ALBERT EARL CONGER 385 & NELLIE KEMPTON CONGER, was md 26 Mar 1928 at Burlington, Vt. to EDNA LUCILLE ILL, b. 18 May 1905, Isle LaMotte, Vt, dau of Rodney W. Hill & Alice Parker. Ralph s a mechanic. Adopted son b. Burlington:

1. Ronald Alton Conger.....26 Apr 1933-- --

ALPH ALLAN CONGER 1922 & RUTH ELIZABETH SINCLAIR**********

RALPH ALLAN CONGER, b. 5 July 1922, Napanee, Lennox & Addington, Ontario, Can, son f CHARLES GARNET CONGER 1886 & MABEL CORLA WOOD, was md 23 July 1942 at Napanee to UTH ELIZABETH SINCLAIR, b. 19 Sep 1928, dau of Edward Sinclair & Eleanor. Ralph is Mason (bricklayer). 1st & 3rd ch b. Kingston; 2nd at Napanee:

1. James Edward Conger.....27 Jul 1943-- --Betty Lou Glinister 19 Oct 1962
2. Gary Allan Conger.....26 Sep 1946-- --Stephanie Mezzatesta 1 Jan 1967
3. Brenda Elizabeth Conger.....27 Mar 1950-- --

ALPH DONALD CONGER 1932 & GRACE NEMITZ**********

RALPH DONALD CONGER, b. 8 Apr 1932, Deeson, Miss, son of BEN CLOWER CONGER 189[illegible] & MAYBELLE HOGE, was md 20 Aug 1955 at Cleveland, Miss to GRACE NEMITZ, b. 1 Sep 19[illegible] at Clarksdale, Miss, dau of Clarence Chester Nemitz & Nancy Fletcher. Ch b. Cleveland:

1. Ralph Donald Conger..... 12 Jan 1959-- --
2. John Clower Conger..... 20 Jul 1961-- --

RALPH EDWARD CONGER 1862 & MARGARET VAN COTT ROGERS**********

RALPH EDWARD CONGER, b. 14 Oct 1862, Oneida, Ill, d. 1 Mar 1922 at China Spring Txs, son of NORMAN HURD CONGER 1826 & MARY ANGELINA WHEELER was md 1st to HARRIET K[illegible] b. 28 Mar 1867, d. 5 Mar 1895; no issue. Ralph was a country doctor. He was md 22 Feb 1900 to MARGARET VAN COTT ROGERS, b. 16 Mar 1878, Deerfield, Iowa, d. 22 Feb 19[illegible] at Waco, Txs, dau of Charles Henry Rogers (Universalist minister) and Luella Clafli[illegible] Ch b. China Spring:

f. 1. Clair Conger..... 1901-- 1903--
2. Luella Maude Conger.....16 Apr 1906-- --Edward Y. Boynton Aug 1930
3. Roger Norman Conger.....26 Sep 1909-- --Lacy Rose Hammond

RALPH GILBERT CONGER 1891 & JULIA LATHROP HENNING**********

RALPH GILBERT CONGER, b. 18 Aug 1891, d. 1 Nov 1967, son of CLINTON BARKER CON[illegible] 1847 & CORNELIA ELVIRA SMITH, was md 26 June 1916 to JULIA LATHROP HENNING, b. 14 A[illegible] 1892, d. 23 Nov 1963. Ralph was a physical education teacher and high school basketball coach. Had issue:

1. Ralph Gilbert Conger..... 4 May 1919-- --Pauline E. Mansfie[illegible]
2. David Henning Conger..... 9 Apr 1921-- --Muriel Watt
3. Phillip Henning Conger.....31 Dec 1923--15 Apr 1924--
4. Graham Henning Conger..... 1 Feb 1925-- --
5. Roger Edwin Henning Conger.....24 Jun 1932-- --Elizabeth Silvers

Graham Conger is a bachelor, residing at 1411 Morton, Ann Arbor, Mchg 48104.

RALPH GILBERT CONGER 1919 & PAULINE E. MANSFIELD**********

RALPH GILBERT CONGER, b. 4 May 1919, Grand Rapids, Kent, Mchg, son of RALPH GI BERT CONGER 1891 & JULIA LATHROP HENNING, was md 30 Aug 1952 to PAULINE E. MANSFIEL b. 11 July 1923, Cherokee, Cherokee, Iowa, dau of Hazel Wachtler. Ralph is a financi analyst, central office of Ford Motor Co. Received CPA, Illinois; MBA in Accountin Res: 15824 Rosemont Rd, Detroit, Mchg, 48223. Dau b. Detroit:

1. Pamela Julie Conger..... 6 Jul 1954-- --

Ralph wrote on 8 Feb 1970: "Let me thank you for being so patient with me and others(I have a slight idea how difficult the task is, having been somewhat exposed it from childhood and knowing the interest of many members of my family in the wo although I must admit my memory is not the best.) In 1932 I was fortunate to vi Washington D. C. in the spring and spend several days with Charles Leslie Conger, I recall had retired from the Smithsonian Institute and was living in the same ho with several other relatives. Then, Aunt Amy who lived within a block of our fam home knew and wrote many relatives and I hope you have their history in what must your vast files.

RALPH REMINGTON CONGER 1911 & LORRAINE TERESA SCHWENGER**********

RALPH REMINGTON CONGER, b. 16 Mar 1911, son of GEORGE HENRY CONGER 1854 & CATH ERINE JANE BURKE, was md 13 Jan 1934 to LORRAINE TERESA SCHWENGER, b. 17 Mar 1915. Ralph was a printer. 1951 Res: 74 Ridgecrest Rd, Rochester 13, N-Yr. Issue:

1. Richard Raoul Conger.....15 Mar 1937-- --

PH W. CONGER 1876 & "EDITH" MAUDE BLANCHE SUMMERS**********

RALPH W. CONGER, b. 12 Nov 1876, Manchester, Iowa, son of EDWIN JEROME CONGER 31 & ELMA ROWENA ANNIS, was md 19 May 1897 at Delhi, Iowa to "EDITH" MAUDE BLANCHE MERS, b. 21 Oct 1877, Delhi, d. 22 Apr 1926, bd Oakland Cem, Clfr, dau of S. S. mers. At the time of Edith's death, son Alfred was a Pvt in the 9th Aviation Corps t Scott Field, Ill; Thelma Joan was a small child living with her sister Amy.

1. Amy Conger.....25 May 1900-- --Arthur Adams
2. Leta Conger..... 9 Feb 1902-- --Glenn Warbs
3. Alfred S. Conger.....26 Apr 1905-- --
4. Edwin J. Conger..... -- --
5. Thelma Joan Conger..... -- --

Amy and Edwin lived at Rockford, Ill; Leta at Harvey, N-Dk.

D DONALD CONGER 1941 & SHARON ELAINE WELTY**********

RAND DONALD CONGER, b. 29 Aug 1941, Tacoma, Wash, son of ROBERT RIDDOCK CONGER 1910 & INEZ ODELIA STEEN, was md 8 Mar 1964 at Carmel, Monterey, Clfr to SHARON INE WELTY, b. 7 Feb 1944, Glendale, Los Angeles, Clfr, dau of George Welty & Fran- Love. Rand is a guitar teacher. Sharon, an Inhalation Therapist, is interested science and music. Res: 366 S. Garfield, Denver, Colo 80209. Ch b. San Jose, Clfr:

1. Kimber Lynne Conger.....15 Oct 1964-- --
2. Apple Zachary Rand Conger.....22 Nov 1968-- --

N PORTER "RAY" CONGER 1901**********

RANO PORTER "RAY" CONGER, b. 22 Apr 1901, Lebanon, Ore, son of JOHN ISAAC CONGER & ANNICE LUCY PORTER, is a bachelor. A retired printer, his religion is "non- rminational, but a staunch believer". He is an ardent fisherman, inventor, musi- , poet, writer and "failure (seems to me)." He added, "When I see the heartbreak most children give their parents I'm just darn glad I had none!" Res: 819 Pen- s St, Walla Walla, Wash 99362.

UIOR) RAY CONGER 1923 & DOROTHY MARGARET OVERBY**********

(JUNIOR) RAY CONGER, b. 15 Dec 1923, Laurel, Yellowstone, Mont, son of EMIL HENRY ER 1892 & MABEL SCOTT MELVYN, was md 27 Dec 1944 at Plentywood, Sheridan, Mont to THY MARGARET OVERBY, b. 4 Dec 1922, Wolf Point, Roosevelt, Mong, dau of George by & Sigrid Dokken. Ray is an insurance underwriter. A veteran of WW II, is an re member of SPEBSQSA, Sons of Norway, C.P.CU. degree in Insurance, president of ement Luth. Church congregation, avid sports fan, played semi-pro baseball as a n, now coaches Babe Ruth baseball, is now getting a private pilot's license. Doro- s a teacher; sings, sews and gardens, active in Evangelism work of church and , Sons of Norway, as parents were born in Norway. They are Lutherans. Res: 140 head Dr, Missoula, Mont, 59801. Ch b. Williston, N-Dk.

1. Madalyn Rae Conger.....22 Jul 1948-- --Paul Bernard Sukke 16 Dec 1967
2. Dorian Scott Conger..... 2 Jun 1954-- --

VERETT CONGER 1877 & RUTH BARRETT**********

RAY EVERETT CONGER, b. 11 Mar 1877, d. 17 Sep 1953 at Pasadena, L.A. Clfr, bd t Lawn, Glendale, Clfr, son of EVERETT LORENTUS CONGER 1839 & HARRIET A. DROWN, d 27 Oct 1904 at Oklahoma City to RUTH BARRETT, b. 27 Oct 1879, Jerseyville, Ill, Feb 1951 Pasadena, bd Forest Lawn, dau of Augustus Harrison Barrett & Beulah tia Eaton. Ray delt with investments; was active in tennis, golf and all sports. Oklahoma City:

1. Evelyn Conger..... 9 Aug 1905-- Mar 1963--

2. Everett Barrett Conger.....14 Apr 1911-- --Clare A. Judson
3. Ray Everett Conger..... 7 Mar 1917-- --Martha Jane Fuller

RAY EVERETT CONGER 1917 & MARTHA JANE FULLER**********

RAY EVERETT CONGER, b. 7 Mar 1917, Oklahoma City, Okla, son of RAY EVERETT CONGE 1877 & RUTH BARRETT, was md 21 Aug 1953 at Los Angeles, Clfr to MARTHA JANE FULLER, b 18 Apr 1918, Peoria, Ill, dau of Irwin Lee Fuller & Ella Tenney. Like his father, Ra deals in investments; likes fishing, golf, spectator sports and art. Res: Route 1, Bo 450 A, Arroyo Grande, Clfr 93420. Ch b. Los Angeles:

1. Walter Barrett Conger..... 5 Jul 1954-- --
2. Nancy Lee Conger..... 8 Mar 1956-- --

RAYMOND E. CONGER 1926 & MARY E. DECKER**********

RAYMOND E. CONGER, b. 21 June 1926, Berne, Albany, N-Yr, son of HAROLD HUGH CONG ER 1902 & MILDRED EASTA TOMPKINS, was md 25 May 1952 at New Scotland, Albany, N-Yr to MARY E. DECKER, b. 3 Mar 1925, Jefferson, Wharton, N-Jr, dau of Nicholas Decker & Lot tie Malson. Raymond is with the New York State Conservation Dept. He and Mary enjoy sports and scenic traveling; both are Lutherans. Res: Delmar Game Farm, Delmar, N-Y. 12054. Son b. Bethelem:

1. Randy E. Conger..... 5 Oct 1953-- --

Raymond has been in conservation work for 24 years, presently responsible for th hatching of three different specia of pheasants, which are reared and released for sportsman hunting. It is one of two non-commercial hatcheries owned and operated by and for the people of New York State.

RAYMOND LESTER CONGER 1919 & HELEN OISTED & DORIS JOHNSON**********

RAYMOND LESTER CONGER, b. 2 Oct 1919, Flint, Mchg, son of PAUL FARMER CONGER 18 & ANGELINA JANE GLEASON, md 1st HELEN OISTED--div. Had issue:

1. Janice Conger..... 1 May 1941-- --Thomas Kibby
2. Carol Ann Conger..... 9 Aug 1944-- --Duane LaVerne Borck

Raymond's 2d wife is DORIS JOHNSON. Res: 3852 Bronson Lake Rd, Lapeer, Mch. Janice & Thomas Kibby have dau Christon b. 31 July 1962. Carol was md 18 Aug 1962 t Duane; they have Todd Michael Borck b. 19 Mar 1965 & DeLynn Michell Borck b. 15 May

RAYMOND MILTON CONGER 1904 & BERNICE SWEET**********

RAYMOND MILTON CONGER, b. 12 Nov 1904 at Seward, Ill, son of CLAUDE WILLIAM CON GER 1881 & MABEL IDA WHITNEY, was md 1 July 1926 at Ames, Iowa to BERNICE SWEET. He is a teacher. Res: 505 W. Prospect Ave, State College, Pa 16801. Dau b. Rochester, N

1. Rietta Conger..... 5 Nov 1932-- --

RAYMOND STUART CONGER 1873 & MARION EMILY WELDON**********

RAYMOND STUART CONGER, b. 31 Aug 1873, Carmi, Ill, d. Dec 1953 at Fresno, Fresn Clfr, bd Liberty (Veterans') Cem, Fresno, son of EVERTON JUDSON CONGER 1834 & EMMA KATE BOREN, was md 31 Aug 1904 at Lewistown, Fergus, Mont to MARION EMILY WELDON, b. 14 Nov 1880, Harrisville, Mchg, d. 26 Jan 1969 at Portland, Ore, bd with Raymond, da of James M. Weldon & Rose Ellsworth. Raymond was a newspaperman, Marion a teacher; both Episcopalians. 1st 2 ch b. Plains, Mont; others Lewistown.

1. Judson Weldon Conger..... 1 Jun 1905-- --Winnifred A. Gibson
2. Raymond STUART Conger.....11 Jul 1906-- --Mary L. Morris
3. Catherine Marion Conger.....17 Jan 1911-- --Paul H. Lange
4. Everton Ellsworth Conger.....22 Dec 1919-- --
5. Beverly Clare Conger..... 9 Nov 1924-- --Kazumi Sonoda-DIV

AMOND STUART CONGER 1906 & MARY L. MORRIS**********

RAYMOND STUART CONGER, b. 11 July 1906, Plains, Sanders, Mont, son of RAYMOND
ART CONGER 1873 & MARION EMILY WELDON, was md 27 Aug 1944 at Santa Monica, Los Ange-
, Clfr to MARY L. MORRIS, b. 30 Mar 1914, Pharr, Hidalgo, Txs, dau of William Lu-
s Morris & Maude Roe Swift. Stuart is a machinist (Lead Man) and Mary is an RN;
n are Methodists. Res: 2746 Stoner Ave, Los Angeles, Clfr 90064. Adptd dau:
1. Barbara Lee Conger.....15 Feb 1939-- --Richard Richardson
17 Apr 1969

MINGTON CONGER 1856 & MARGARET MARTIN**********

REMINGTON CONGER, b. 27 Sep 1856, d. 16 Nov 1942, son of GEORGE HAGUE CONGER 1818
BIGAIL M. DUNHAM, md MARGARET MARTIN. Remington taught printing at Rochester (NY)
bol for the Deaf. Had issue:
1. Inez Conger..... abt 1887-- --
2. Byron Conger..... abt 1889--d. age 15 --

UBEN CONGER 1756 & MAGDALEN DE VOE**********

REUBEN CONGER, b. 4 Apr 1756, d. 7 Apr 1829, son of JOB CONGER 1728 & LYDIA COD-
NGTON, was md 1780 to MAGDALEN DE VOE, b. 25 Dec 1759, d. 28 Dec 1823. Had issue:
1. Lydia Conger..... 2 Nov 1782-- 3 Mar 1868--William Lawrence
2. Job Conger.....21 Aug 1785-- 2 Aug 1854--Margaret Bradt
24 July 1808
3. Benjamin Conger.....28 Feb 1787--16 Apr 1865--Margaret Carr
4. David Conger.....28 Aug 1790--24 Feb 1880--Sarah Parker
5. Esther Conger.....16 Oct 1792--23 Dec 1838--David Reynolds
Nathaniel Carr
6. John Conger..... 1 Dec 1794--16 Aug 1872--Mary Snyder
7. Paulina Conger..... 4 May 1798--11 Mar 1876--Thomas Bodley
8. Elizabeth Conger..... 4 Jan 1800--25 Apr 1877--Jacob Denton Smith
9. Jotham Conger.....17 May 1803--25 Jul 1837--Lois West
Reuben Conger was Sergeant of Van Wie's Company, 3rd Rensselaer Mil of Schuyler's
bny County Regt, New York Troops, Rev War (Page 347, Vol I, Archives of N-Yr.)
Job Conger and Margaret had several children, of whom Levi md Ann Medam; all died
tout issue. Jotham Conger and Lois had no children.

UBEN CONGER abt 1770 & SARAH DOTY**********

REUBEN CONGER, b. abt 1770 at Berne, N-Yr, was md at Stephentown, N-Yr to SARAH
, b. abt 1771 at Saybrook, Coon, dau of Samuel Doty & Mercy, according to the DOTY
EN FAMILY, pg 62. If Keziah Conger 1752 were a male (or Hezikiah?), this Reuben
have been his son. 1st 2 ch b. at Berne; 3rd, adopted (probably Sarah's brother)
b. Stephentown.
1. James Conger..... abt 1890-- --
2. Eliza Conger..... abt 1792-- --
3. Ichobod Doty Conger..... 1797-- --

UBEN CONGER 1790 & SARAH NEAL**********

REUBEN CONGER, b. 25 Mar 1790, Danby, Rutland, Vt, d. 3 Oct 1827, St. Albans,
anlin, Vt, bd Greenwood Cem, son of JOB CONGER 1755 & ROBAH POTTER, was md to SAR-
NAL, b. 1 Apr 1789, N-H, d. 7 Aug 1866, bd. Greenwood Cem. Ch b. St. Albans. Sarah
d 7 Jan 1837 to John Witters.
1. Rufus Conger..... Dec 1812-- Dec 1844--
2. Anson N. Conger.....13 Apr 1813--1d Jan 1865--Candice Perrigo

3. George Parker Conger.....24 Nov 1815-- 7 Apr 1895--Dorothy L. Basford
4. Noel Potter Conger.....14 May 1817-- 5 Nov 1888--Elizabeth Wooley
5. William Ray Conger..... 1 Jul 1821--22 Feb 1898--Almira A. Fuller
6. Charles Conger.....28 Jul 1819-- --
7. Sarah Ann Conger..... abt 1822--15 Aug 1845--unmd
8. Mary Ann Conger.....15 Jun 1828-- 3 Aug 1904--George W. Emerson
(no issue) 15 Sep 1845
9. Roby Ann Conger..... 1 Jul 1827-- 2 Jun 1851--unmd

Charles went South and married the girl he saved from drowning when she fell o[v]er board in a river. He was in the Confederate Army during the Civil War and was ta[k]en prisoner. His brother, Capt. George Parker Conger, refused to see him, but his nep[h]ew Warren Conger (son of Anson), with Co. Be. Cavalry, did visit him. Charles took [t]he oath of allegiance and was paroled--no further record. He may have been the Charle[s] Conger who died 30 July 1965, age 47, buried in the Nashville City Cemetery.

Reuben Conger is buried at Greenwood Cemetery, St. Albans. There is a stone s[l]ab with a Tree of Life on the top, with the inscription: "Sacred to the memory of Reu[b]en Conger who died Oct 3, 1827 in the 38th year of his age. 'Behold and see as you p[a]ss by, As you are now so once was I. As I am NOW so must you be.'

REUBEN CONGER 1836 & LUCINDA H. BARKER**********

REUBEN CONGER, b. 17 Apr 1836, Bangor, Franklin, N-Yr, d. 15 Apr 1884, Dickins[o]n, Franklin, N-Yr, son of AARON CONGER abt 1790 & DIANA OVETT, was md 31 Mar 1856 at B[a]n-gor to LUCINDA H. BARKER, b. 8 June 1836, Paris Hill, Oneida, N-Yr, d. 13 Sep 1906, [a]t Regis Falls. Ch b. Bangor:

1. Willard B. Conger.....29 Dec 1856-- --
2. Reuben Conger.....11 Jul 1859-- --
3. Rufus W. Conger..... 2 Mar 1862--18 Mar 1862--
4. Nina L. Conger.....22 Sep 1863-- 6 Dec 1890--Elmer J. Bicknell
5. Hubbard H. Conger.....10 Jul 1866-- --
6. Eva L. Conger.....18 Jul 1868--14 Mar 1900--Edwin H. Dutton
7. Myron A. Conger..... 7 Jul 1870-- --Minnie Drew
8. Herman T. Conger..... 8 Aug 1872-- --
9. Guy Conger.....22 Nov 1874-- --
10. Ralph B. Conger.....26 Mar 1878-- --

REUBEN ANSON CONGER 1840 & EMMA J. WATSON & NELLIE AURORA SEARS**********

REUBEN ANSON CONGER, b. 19 Oct 1840, St Albans, Franklin, Vt, d. 8 Jan 1916 o[f] acute Bronchitus at Richford, Vt, son of ANSON N. CONGER 1813 & CANDACE PERRIGO, w[as] md 29 Apr 1865 at Fairfax, Vt to EMMA J. WATSON--no known issue. She d. 5 Aug 1868 age 26; b. 5 Dec 1855, dau of James Watson. Bd St. Albans Bay Cem.

Reuben was md 2 Jan 1879 to NELLIE AURORA SEARS, b. 26 Oct 1856, Richford, Vt d. 22 May 1914 of cancer, dau of Jesse Sears & Mary McKenney. In 1870 Reuben was teacher. In 1882 he was a JP--judge of minor offenses. He also was a railroad cl[e]rk

1. Male infant.....20 Apr 1879--lvd 2 hrs --
2. Jesse Reuben Conger.....18 Oct 1882--18 Jan 1967--Eva Pond
Helen Billings
3. Harry William Conger..... 6 Jul 1887--31 Mar 1958--Byrd Edna Esty

REUBEN NELSON CONGER 1878 & MARY ELLA KIRKLAND**********

REUBEN NELSON CONGER, b. 10 Feb 1878, Worth co. Grg, d. 7 Oct 1918, Muscle Sh[o]al Colbert, Ala, bd Salem Church, Ty Ty, Grg, son of ABRAHAM BENJAMIN CONGER 1852 & E[L]IZ-ABETH YOUNG, was md 9 Dec 1897 at Worth co to MARY ELLA KIRKLAND, b. 22 Dec 1877, [a]t Emanuel Co Grg, d. 19 Feb 1968 at Montgomery, Montgomery, Ala; bd Salem Church, da [o]f George Washington Kirkland & Elizabeth Cross.

Reuben was a turpentine manufacturer. He was interested in law and politics; was "good mixer" and interested in people in every walk of life. Mary was interested in lowers, sewing and hand work, and was active in these hobbies until her death at age 0. Both were Baptists. 1st 5 ch b. Worth co, 6th at Quitman co Grg; 7th at Henry co, th at Houston co, 9th at Muscle Shoals, Ala.

1. Ethel Ileen Conger.....14 Nov 1898-- --Joe C. Lee 23 Feb 1920
2. Rufus Kirkland Conger..... 1 Aug 1900-- --Alberta Myrick 6 Aug 1926
3. Jesse Franklin Conger..... 7 Apr 1902-- --
4. Floyd Lee Conger.....10 Jun 1904--14 Sep 1906--
5. Alma Blanche Conger.....14 Aug 1906-- --George C. Stinson 26 Mar 1925
6. Grace Belle Conger.....13 Jun 1909-- --John Roy Hancock 28 Aug 1928
7. Neil Nelson Conger.....27 Aug 1911-- --Alma Louise Shirley
8. Ernest Conger.....27 Mar 1915--21 Oct 1916--
9. Ruby Conger.....14 Nov 1918-- --Moody Lee Harrison Dec 1939

EVILLO CONGER 1849 & EMMA WHITTCREA**********

REVILLO CONGER, b. 19 Aug 1849, Palmyra, Wscn, son of MARVIN EPHRAIM CONGER 1825 & MARY BARNES, was md 8 Jan 1871 to EMMA WHITTCREA, b. 24 July 1850, Chanango co N-Yr. 1st ch b. Detroit, Mchg; 2nd at Winterset, Iowa.

1. Floy Conger.....20 Dec 1871-- --
2. Ruth Conger.....31 Oct 1889-- --

EX EDWARD CONGER 1905 & THELMA CLAUDIA SCRIVNER**********

REX EDWARD CONGER, b. 10 Oct 1905, Bear, Montgomery, Ark, son of WILLIAM LEMUEL ONGER 1860 & MELISSA JANE HOPKINS, was md 3 June 1925 at Prescot, Ariz to THELMA CLAUDIA SCRIVNER, b. 27 May 1907, Tucson, Ariz, dau of Claude Edward Scrivner & Jessie An Falby. Rex's middle name was "Elijah" but when he became of age he changed it to dward". Res: 1709 E. Montecito Ave, Phoenix, Ariz 85016. 1st ch b. Jacksonville, la; 2nd at Phoenix:

1. Geraldine Conger..... 2 Jun 1926-- --Chester Stephenson
2. Yvonne Conger.....14 Mar 1931-- --Walter Bender Rex Hammerly, Jr.

EYNOLD CAMPBELL CONGER 1918 & ANNE ELIZABETH HECK**********

REYNOLD CAMPBELL CONGER, b. 2 Aug 1918, Nutley, N-Jr, son of HIRAM GRANT CONGER 885 & MARY THERESA CAMPBELL, was md 28 June 1941 at Evanston, Cook, Ill, to ANNE LIZABETH HECK, b. 19 Nov 1920, Chicago, Cook, Ill, dau of Dr. Frank LeRoy Heck & Ada Louise Wilcox. Reynold is an electrical test supervisor; is very musical, has a solo enor voice. Anne is artistic--paintings and drawings. Res: 1085 Apple Tree Lane, Brookfield, Wscn, 53005. 1st ch b. Evanston, Ill; 2nd at Milwaukee, Wscn:

1. Reynold James Conger.....19 May 1943-- --Gay C. Gallagher 8 Oct 1966
2. Charles Theodore Conger.....23 Aug 1949-- --

YNOLD JAMES CONGER 1943 & GAY COLLEEN GALLAGHER**********

REYNOLD JAMES CONGER, b. 19 May 1943, Evanston, Ill, son of REYNOLD CAMPBELL CON-ER 1918 & ANNE ELIZABETH HECK, was md 8 Oct 1966 to GAY COLLEEN GALLAGHER, b. 9 Mar 43. Res: 14 Mahler Ct, Appleton, Wscn, 54911. Dau b. Appleton:

1. Amy Elizabeth Conger..... 1 Jan 1969-- --

RICHARD CONGER 1833 & MARTHA DAVENPORT**********

RICHARD CONGER, b. 4 Nov 1833, d. 23 Mar 1893, son of LEVI CONGER 1802 & JUNIAH SMALL, was md 14 Mar 1858 to MARTHA DAVENPORT, b. 19 June 1840. Known issue:

1. James Conger..... abt 1859--d. age 55 --
2. Anna Conger..... abt 1860--d. age 18 --
3. Thomas Conger.....
4. Sarah Conger.....15 Mar 1863-- 2 Jun 1944--Charles Drew
   11 Sep 1887

RICHARD CONGER 1921 & VIRGINIA EILEEN NULL**********

RICHARD CONGER, b. 3 Apr 1921, Los Angeles, Clfr, son of ODA RICHARD CONGER 189 & REBECCA COHN, was md 26 May 1941 at Las Vegas, Clark, Nev to VIRGINIA EILEEN NULL, b. 19 Sep 1921, Los Angeles, dau of Henry Orous Null & Mary Elizabeth Sublett. Richar was a professional baseball player for 10 years; is now a part time paid scout for I Dodgers. He is also a stereotyper. 1st 2 ch b. LA; 3rs at Pasadena, Clfr.

1. Carole Joy Conger..... 4 Sep 1942-- --Jerome J. Collins
   29 May 1969
2. Robert Henry Conger..... 2 Feb 1947-- --Lois Kritchlow
3. Thomas Richard Conger..... 5 Feb 1954-- --

RICHARD ALLEN CONGER 1906 & ELLEN ANN DUSENBERRY**********

RICHARD ALLEN CONGER, b. 11 Mar 1906, Indianapolis, Marion, Ind, son of THOMAS ALLEN CONGER 1874 & ANNA CORNELIA HENDERSON, was md 3 Aug 1927 at Huntsville, Tenn t ELLEN ANN DUSENBERRY, b. 12 Aug 1910, Columbus, Franklin, Ohio, dau of Harold Edwin Dusenberry & Anna Elizabeth Koontz. Richard is an engineer; Ellen a consultant. Bot are 7th Day Adventists. Richard's hobbies are photography and electronics, making testing equipment for stereos, TV, etc. Ellen's hobbies are music, organ playing an painting. Res: 2545 Gramercy Ave, Anaheim, Clfr 92801. 1st 2 ch b. Columbus, 3rd at Cincinnati, Ohio.

1. Richard Allen Conger..... 2 Jul 1929-- --Carol Ingersoll
2. Betty Lee Conger..... 7 Nov 1931-- --William E.McDermott
3. Robert Edwin Conger.....29 Nov 1937-- --Nancy Rose Osborne

Betty Lee & William have Lori Ann b. 1961 & Michael William McDermott b. 1962. Robert & Nancy have no issue. Res Milpitas, Clfr, where he has a computer company.

Richard and Ellen were brought up Methodists and were just baptized in April 19 into the Seventh Day Adventist Church, when they could find no proof in the Bible wh God had changed the Sabbath from the 7th day to the 1st day of the week, as Christ worshipped the 7th day and told all the people to do so.

RICHARD ALLEN CONGER 1929 & JOANNE PERSLEY & CAROL INGERSOLL**********

RICHARD ALLEN CONGER, b. 2 July 1929, Columbus, Ohio, son of RICHARD ALLEN CONG 1906 & ELLEN ANN DUSENBERRY, was md 1st to JOANNE PERSLEY. Ch b. Dayton, Ohio:

1. Steven Gregory Conger.....31 Oct 1952-- --
2. Jeffery Allen Conger.....20 Feb 1954-- --

Richard is a regional sales manager. He was a Marine in WW II and Korean War, severely injured in the latter. He likes to fish, hunt and camp. He was md 28 Feb 1958 to CAROL INGERSOLL, b. 9 Apr 1936, Minneapolis, Minn, dau of LeRoy Ingersoll & Irene Raborn. 1st 2 ch b. Dayton, Ohio; 3rd at Minneapolis.

1. Susan Irene Conger.....13 Aug 1959-- --
2. Bradley Dean Conger.....18 Oct 1960-- --
3. Ronald LeRoy Conger..... 9 Jun 1962-- --

RICHARD ALLEN CONGER 1933 & MARY JOANNE HERMANN**********

RICHARD ALLEN CONGER, b. 16 Aug 1933, St Louis, Mo, son of STEPHEN WARREN CONGER III & GERTRUDE REINHARDT, was md 28 Jan 1956 at St. Louis to MARY JOANNE HERMANN, b. 2 May 1933 at St. Louis, dau of Elmer Henry Hermann & Katherine Krampf. Richard is a computer programmer. Res in 1965: 3260 Huckleberry, Florissant, Mo. 1st ch. b. Champ-. pin, Ill; others at St. Louis:

1. Catherine Elizabeth Conger.....22 Nov 1956-- --
2. Matthew Allen Conger.....19 Dec 1957-- --
3. Mark Andrew Conger.....23 Sep 1959-- --
4. Michael Anthony Conger.....30 Dec 1960-- --
5. Christopher Evans Conger.....25 Mar 1962-- --
6. Joseph Edmund Conger..... 4 May 1963-- --

RICHARD B. CONGER 1801 & SARAH **********

RICHARD B. CONGER, b. 1801 (49-1850) in Grg, and wife Sarah, b. 1805 (45-1850), were living in Burke co Grg in 1850. He may have been the son of the first Richard Conger in the files who was head of his house in the 1790 census of Franklin Co N-Cr.

1. James B. Conger 21..... 1829-- --
2. Augustus W. Conger 19..... 1831-- --
3. Guelfora D. Conger 17..... 1833-- --
4. Andrew S. Conger 15..... 1835-- --
5. Coralie Conger.14..... 1836-- --
6. Richard Conger 12..... 1838-- --
7. Sarah Conger 10..... 1840-- --
8. Elizabeth Conger 8..... 1842-- --

RICHARD BYRON CONGER 1939 & BETTY MAE JONES**********

RICHARD BYRON CONGER, b. 16 Aug 1939, Danville, Montour, Pa, son of HAROLD JEWEL CONGER 1909 & LERA HAINES DIXON, was md 27 Dec 1964 at Detroit, Wayne, Mchg to BETTY MAE JONES, b. 23 Mar 1938 at Detroit, dau of William Jones & Josephine Louise Leck-liter. Richard is a trust officer - bank; law school graduate, U of Louisville; likes to play golf and bridge. Betty is a teacher. He is Presbyterian; she is Methodist. No issue. Res: 6808 Green Meadow Cir, Louisville, Ky 40207.

RICHARD CURTISS CONGER 1929 & BLANCHE MOORE**********

RICHARD CURTISS CONGER, b. 13 Apr 1929, West Orange, N-Jr, son of JOHN HERBERT CONGER 1891 & GENEVIEVE WALSH, was md 29 May 1954 at Orange to BLANCHE MOORE, b. 5 Aug 29, Orange, dau of William Eugene Moore & Blanche Higgins. Res: 52 Quimby Pl, West Orange, N-Jr; 07052. 1st ch b. Fort Dix, N-Jr; others Montclair Comm Hosp.

1. Richard Curtiss Conger.....28 Oct 1955-- --
2. Brian Curtiss Conger.....15 Dec 1958-- --
3. Robin Ann Conger.....18 Sep 1964-- --

RICHARD DANIEL CONGER 1911 & WILMATH EVELYN FRIZZELL**********

RICHARD DANIEL CONGER, b. 11 Jan 1911, Hardin, Marshall, Ky, son of WILLIAM FREDERICK CONGER 1872 & CLARA MAY ROBERTS, was md 13 Feb 1938 at Metropolis, Massac, Ill, to WILMATH EVELYN FRIZZELL, b. 20 Sep 1911, Star Lime Works, Lyon, Ky, dau of Jacob Leroy Firzzell & Mattie Miller. Richard is a laborer for Olin Mathiason Chemical Co. Both belong to the Church of Christ. Res: 604 Forest Ave, Alton, Ill, 62002. 1st ch Lyon co Ky, others at Metropolis.

1. Clara Jeannine Conger..... 9 Aug 1931-- --Lloyd Kruger 12 Oct 1950
2. Mary Louise Conger.....25 Sep 1933-- --Billy P. Kommer
3. Alice Fay Conger..... 8 Oct 1938-- --Willard Patridge 23 Feb 1958

4. Richard David Conger..... 1 Feb 1943-- --Beverly Stauffer
Clara & Lloyd Kruger res. 1806 St. Metropolis, Ill; have ch Linda Jane Kruger b. 13 Oct 1951 & William Michael Kruger b. 22 Dec 1952.
Mary Louise & Bill Kommer res. 711 East 8th St, Metropolis, Ill; ch Cathy Jo Kommer b. 11 Aug 1955 & Karen Ann Kommer b. 3 Dec 1960.
Alice Fay & Willard Patridge res. 3300 Lincoln St, Alton, Ill; ch David Brian Patridge b. 27 Nov 1959 & Barry Nelson Patridge b. 11 July 1963.

RICHARD DAVID CONGER 1943 & BEVERLY ANN STAUFFER**********

RICHARD DAVID CONGER, b. 1 Feb 1943, Metropolis, Massac, Ill, son of RICHARD DANIEL CONGER 1911 & WILMATH EVELYN FRIZZELL, was md Sep 1960 to BEVERLY ANN STAUFFER, 17 Oct 1944 at Alton, dau of Christopher Robert Stauffer & Beatrice Louise Eaves. Richard is a sheet metal Assm; likes to play guitar, fish, water ski, and sing. Bever enjoys reading, crossword puzzles and sewing. Res: 322 North 9th St, Wood River, Ill Ch b. Alton:

1. Cynthia Michelle Conger..... 2 Jun 1961-- --
2. Monica Sue Conger.....24 Jun 1964-- --
3. Cheryl Lynne Conger.....30 Mar 1967-- --

RICHARD EARL CONGER 1927 & JESSIE EDNA SMITH**********

RICHARD EARL CONGER, b. 6 Oct 1927, Morgan co, Ind, son of DAVID ERNEST CONGER 1898 & DAISY BELLE SOOTS, was md 7 Mar 1955 at Greensburg, Ind. to JESSIE EDNA SMITH, b. 30 Aug 1912 at Shelby co. Ind, dau of Emery Otto Smith & Rose Jeffers. Res: 126 S Alfonte St, Box 215, Ingalls, Ind, 46048. No issue.

RICHARD JAMES CONGER 1926 & EDNA ELLIOTT**********

RICHARD JAMES CONGER, b. 5 Jan 1926, Chicago, Cook, Ill, son of CHARLES NELSON CONGER 1902 & ROSE FRIML, was md 13 Nov 1948 at Chicago to EDNA ELLIOTT, b. 24 July 1926 at Memphis, Shelby, Tenn, dau of Munsey Elliott & Miss Goodwin. Richard is a la dispatcher; Edna a demonstrator. Res: 8553 S. Keeler Ave, Chicago, Ill 60652. Ch b. Chicago:

1. Charles James Conger.....24 Nov 1950-- --
2. Kenneth Lee Conger..... 3 Mar 1952-- --

RICHARD JAMES CONGER 1941 & KAREN JEAN PAUL**********

RICHARD JAMES CONGER, b. 24 Aug 1941, Milwaukee, Wscn, son of JOHN HUBERT CONGE 1919 & JULIA KATHERINE GOLLER, was md 29 Sep 1962 at New Berlin, Waukesha, Wscn to KAREN JEAN PAUL, b. 6 Sep 1941, Milwaukee, dau of James Paul & Irene Panka. Richard s in sheet metal work and air conditioning. They are Catholics. Res: 2127 Ruben Driv Waukesha, Wscn. Ch b. New Berlin.

1. Scott Allen Conger.....25 Oct 1964-- --
2. Dawn Marie Conger.....24 Sep 1966-- --

RICHARD JENNINGS CONGER 1928 & BETTY JANE NEIS**********

RICHARD JENNINGS CONGER, b. 10 May 1928, Riceville, Mitchell, Iowa, son of CLARENCE EMERSON CONGER 1902 & ALYCE FRANCES JENNINGS, was md 8 Aug 1951 at Riceville t BETTY JANE NEIS, b. 25 Feb 1932, Staceyville, Mitchell, Iowa, dau of Ferd Neis & Augusta Blake. Richard is district sales mgr for Unit Structure. They are Catholics. 1st ch b. Cheyenne, Wyo; 2nd at Marinette, Wscn; 3rd Milwaukee, Wscn.

1. Cynthia Josephine Conger.....17 May 1953-- --
2. Valerie Jane Conger.....23 Aug 1956-- --
3. Timothy Jennings Conger.....23 Oct 1965-- --

RICHARD NEIL CONGER 1937 & PAMELA DIANNE BELSHER & NORMA JEAN WADE**********

RICHARD NEIL CONGER, b. 20 July 1937, son of WILLIAM LONZIE CONGER 1902 & JULIA ...LEEN OSBORN, was md 14 Mar 1960 to PAMELA DIANNE BELSHER, b. 27 Jan 1943, Dallas, ...s, dau of James Character Belsher & Mildred Odessa Kelly. Div. Issue:

1. Ronda Lee Conger..... 7 Dec 1960-- --
2. Richard Kevin Conger.....14 May 1963-- --

Richard was md 18 June 1966 at Las Vegas, Clark, Nev to NORMA JEAN WADE. Issue:

1. Jeffrey Neil Conger..... 4 Nov 1966-- --

RICHARD STEPHEN CONGER 1847 & JULIA ANNE WEEKS & CARRIE GERTRUDE CADY WHEELER**********

RICHARD STEPHEN CONGER, b. 27 Mar 1847, Utica, N-Yr, son of GEORGE HAUGE CONGER ...8 & ABIGAIL DUNHAM, was md 1st to JULIA ANNE WEEKS, b. 1845, Osiola, Lewis, N-Yr, ...d. 13 Jan 1892. Richard d. 21 Oct 1938. Issue:

1. Clarence Winfield Conger.....30 Sep 1870--17 Feb 1911--
   (an actor--no issue)

Richard md 26 Sep 1894 at Norwich, N-Yr to CARRIE GERTRUDE CADY WHEELER. Issue:

1. Louis Dunham Conger..... 1 Apr 1896-- --Helen B. Lancaster
   15 Nov 1916

RICHARD STOCKTON CONGER 1926 & FAITH ROCKEFELLER EMERY**********

RICHARD STOCKTON CONGER, b. 6 Aug 1926, son of ARTHUR MC CREA CONGER 1887 and ...IZABETH BENEDICT, was md 13 Oct 1956 to FAITH ROCKEFELLER EMERY, b. 29 May 1932, New ...ven, Conn, dau of Brooks Emery & Winifred Rockefeller. Had issue:

1. Stephen McCrea Conger.....26 Apr 1958-- --
2. Winifred Rockefeller Conger.... 4 May 1959-- --
3. Elizabeth Brooks Conger.....30 Jun 1962-- --
4. Richard Stockton Conger.....31 Mar 1965-- --

...HARD (PATRICK) W. CONGER 1833 & MARGARET DAVENPORT**********

RICHARD (PATRICK) W. CONGER, b. 4 Nov 1833, Pike co Ind, d. 23 Mar 1893, Ill, son ...LEVI CONGER 1802 & JUNIAH SMALL, was md 14 Mar 1858 at Knox co Ind to MARGARET DAV-...ORT. Ch b. Pike co Ind:

1. James B. Conger..... 1859-- 1914--unmd
2. Sarah J. Conger.....15 Mar 1863-- 2 Jun 1944--Guy Drew
   27 June 1888
3. Harriett Conger..... -- --Thomas Tackett

Harriett and Thomas had Robert, Grace, Carl and Martha Tackett.

...HARD WALTER CONGER 1935 & CONNIE TROMLEY & LYNETTE FERNANDES**********

RICHARD WALTER CONGER, b. 18 Sep 1935, New Plymouth, Payette, Ida, son of BERT ...TER CONGER 1905 & MAY L. PEARSON, was md first to CONNIE TROMLEY. Issue:

1. Debra Conger..... Nov 1952-- --

Richard then married LYNETTE FERNANDES, b. 11 Aug 1937 at Hawaii, dau of James ...lizabeth Fernandes. Richard is an electrician. 1st ch b. Sonora, Clfr, 2nd at ...ario, Ore, 3rd at Bakersfield, Clfr.

1. Bert Walter Conger..... 1 Apr 1955-- --
2. Diane Conger.....12 Mar 1957-- --
3. Lina Conger..... 3 Oct 1969-- --

...HARD WILLIAM CONGER 1940 & JOYCE ANN DALTON**********

RICHARD WILLIAM CONGER, b. 2 Apr 1940, Haddonfield, Camden, N-Jr, son of WILLIAM

HIGGINS CONGER 1907 & MILDRED ELEANOR POGUE, was md 17 June 1961 at Haddonfield to JOYCE ANN DALTON, b. 12 Nov 1938, Blackstone, Dinwiddie, Va, dau of Harry Moncure Dalton & Evelyn Louise Foster. Richard is manager of computer programming. He is a Methodist; Joyce a Presbyterian. Res: 252 Iven St, St. David's, Pa. 19087.No issue.

RICHMOND CONGER 1820 & HARRIET PORTER**********

RICHMOND CONGER, b. 4 Nov 1820, Attica, N-Yr, d. 14 Jan 1899, Greenbush, Sheboygan, Wscn, son of AMAZIAH CONGER 1792, md HARRIET PORTER, b. 15 Mar 1826, d. 2 Jan 1893. Had issue:

1. Eugene Conger.....	9 Jun 1851--	20 Aug 1914--	Emmagene Montgomery
2. Ephraim Conger.....	1856--	1937--	Alice Craig
3. Christopher Conger.....	1860--	1923--	Sarah Craig
4. Louanna Conger.....	--	--	
5. Anna Maria Conger.....	1848--	1933--	Alonzo Bartlett
6. Sarah Conger.....	2 Apr 1847--	9 Jan 1915--	Ed Smith

ROBERT CONGER 1821 & NANCY**********

ROBERT CONGER, b. 1821 (39-1860) and wife Nancy b. 1829 (31-1860) were living in Tallapoosa co. Ala in 1860. 1st 3 ch b. Grg; others Ala.

1. John Conger 12.....	1848--	--
2. Francis Conger 14.....	1846--	--
3. Saphronia Conger 10.....	1850--	--
4. Catherine Conger 6.....	1854--	--
5. Susan Conger 4.....	1856--	--
6. James Conger 2.....	1858--	--

ROBERT CONGER 1836 & MARTHA DUSTIN**********

ROBERT CONGER, b. 10 Oct 1836, Mt. Airy, Hamilton, Ohio, d. 2 July 1902 at Mt. Airy, son of DANIEL CONGER 1788 & MARY GOUDY, was md 1 June 1856 at Mt. Airy to MARTHA DUSTIN, b. 9 June 1836 at Cincinnati, Ohio. Ch b. Mt Airy:

1. Mary Conger.....	16 Jul 1857--	26 Dec 1859--	
2. Daniel Conger.....	10 Sep 1859--	19 Jan 1860--	
3. Lizzie Conger.....	5 May 1862--	5 May 1862--	
4. Emma Conger.....	10 Jul 1864--		George Eder
5. Jennie Conger.....	12 Feb 1867--		--
6. Bertie Conger.....	4 Feb 1869--		--
7. Flora Conger.....	31 Oct 1872--		Charles Meyers
8. Hugh D. Conger.....	18 Dec 1876--		Alice Lingo 10 June 1903

ROBERT CONGER 1882 & DOLLIE STEPHENSON**********

ROBERT CONGER, b. 1 Apr 1882, Quitman, Txs, son of ANDREW JACKSON CONGER 1849 LOUISINKA HAYNES, was md 12 Feb 1905 at Quitman to DOLLIE STEPHENSON. Known issue:

1. Andrew Lloyd Conger.....	Dec 1906--	--

ROBERT ALAN CONGER 1909 & DOROTHY**********

ROBERT ALAN CONGER, b. 24 Aug 1909, Mondovi, Wscn, d. 1 Aug 1958 at Chicago, Ill, son of WILLIAM A. CONGER & CLARA H, was md to Dorothy ---. OBITUARY:

Robert Alan Conger, board chairman of F. E. Compton & Co and senior vice-president of Encyclopaedia Britannica, Inc., died in a hospital today at the age of 49. Mr. Conger, a former business administration instructor at Rutgers University, recently named to the post at Compton's, the Britannica subsidiary that published Compton's

tred Encyclopedia.

"He was born in Mondovi, Wis., and was graduated from the University of Wisconsin. H joined the Britannica organization in 1945. Survivors include his widow Dorothy, a sn and two daughters. (Chicago, Aug 1 AP)

BERT ALLEN CONGER 1935 & RITA SENOUR**********

ROBERT ALLEN CONGER, b. 3 Aug 1935, Cincinnati, Hamilton, Ohio, son of WILLIAM LEN CONGER 1903 & MARIE VIRGINIA WEAVER, was md 26 Jan 1957 at Cincinnati to RITA NOUR, b. 12 Feb 1935 at Cincinnati, dau of Dr. Raymond Senour & Ruth Lures. Robert a stockbroker. They are both Catholic. Res: 1320 Suncrest Dr, Cincinnati, Ohio.

1. Robert Allen Conger.....11 Mar 1958-- --
2. Laura Marie Conger.....31 May 1959-- --
3. Amy Elizabeth Conger.....26 Nov 1960-- --
4. Margaret Mary Conger.....26 Mar 1962-- --
5. Jodi Ann Conger.....10 Sep 1965-- --
6. Christopher Senour Conger..... 2 May 1967-- --

ERT ALONZO CONGER 1869 & OLA ASHLEY SHOFFNER**********

ROBERT ALONZO CONGER, b. 13 Mar 1869, d. 28 Feb 1951, son of SION MOORES CONGER EO & BEALL NORTON, was md 23 Jan 1893 to OLA ASHLEY SHOFFNER. Had issue:

1. Bessie Lynne Conger..... 4 Nov 1893--14 Feb 1940--
2. Jessie Beall Conger..... 4 Nov 1893-- --
3. Nettie Norton Conger.....15 Mar 1896-- --

Robert Alonzo Conger was educated at Barntis School, and worked in the drug and eelry business at Fayetteville, Tenn. He afterwards joined his brothers Dixie and hrles in farming.

Ola Ashley Shoffner and Mary Louise Shoffner were cousins.

ERT ALVA CONGER 1937 & ROSE MARIE BEL CASTRO**********

ROBERT ALVA CONGER, b. 11 Jan 1937, Akron, Ohio, son of ROBERT ARTHUR CONGER 1907 ELEN AMELIA MORRIS, was md 4 July 1964 at Shinston, W-Va to ROSE MARIE BEL CASTRO, a of Samuel Bel Castro and Sophis Peller. Res: 614 Eleanora Dr, Akron, Ohio.

1. Elizabeth Ann Conger..... 5 Apr 1966-- --
2. Robert Samuel Conger..... 7 May 1968-- --

ERT ANGELO CONGER 1934 & WILMA SIZEMORE**********

ROBERT ANGELO CONGER, b. 20 Mar 1934, Colorado Springs, Colo, son of WILLIAM MEL- O CONGER 1900 & ADDIE MARIE STEPPLER, was md 14 Nov 1959 at Colorado Springs to WIL- A SIZEMORE, b. 5 Nov 1937 at Hamilton, Hamilton, Ohio, dau of Hiram Sizemore & Mamie e Hickman.Robert is a salesman; hobbies are bowling and pool. Wilma is an apartment ager; likes to bowl, sew and cook. Res: 10262 Terry Way, Apt 1, Cupertino, Clfr, 514. Dau b. Colorado Springs:

1. Pamela Sue Conger.....23 Jun 1960-- --

ERT ARTHUR CONGER 1907 & HELEN AMELIA MORRIS**********

ROBERT ARTHUR CONGER, b. 22 Apr 1907, Peninsula, Summit, Ohio, son of ELMER BRON- CONGER 1875 & MARGARET ROBINS DAVIS, was md 7 July 1934 at Peninsula to HELEN LIA MORRIS, b. 16 Nov 1911 at Peninsula, dau of Alva William Morris & Martha Ethel ber. Helen is an RN. Res: 1738 Main, Peninsula, Ohio. Son b. Akron:

1. Robert Alva Conger.....11 Jan 1937-- --Rose Marie Belcastro

ERT ARTHUR CONGER 1928 & JEANNETTE FRANCES MENARD**********

ROBERT ARTHUR CONGER, b. 9 Mar 1928, Georgia, Franklin, Vt, son of FRED RAYMOND CONGER 1895 & FLORENCE S. GARCEAU, was md 15 May 1948 at Georgia to JEANNETTE FRANCE MENARD, b. 26 Jan 1931 at Georgia. Div 5 May 1965. Ch b. St. Albans:

1. Robert Arthur Conger.....21 Nov 1948-- --
2. Barbara Jean Conger..... 5 Dec 1949-- --
3. Lucinda May Conger.....18 Dec 1950-- --
4. Gary Wayne Conger.....30 Apr 1952-- --
5. Deborah Ann Conger..... 5 Aug 1953-- --
6.
7.
8. Sylvia Fern Conger.....15 Dec 1957-- --

ROBERT BARNETT CONGER 1804 & NANCY HOWELL**********

ROBERT BARNETT CONGER, b. 5 Mar 1804, Bowling Green, Ky, d. 21 Aug 1860, McLean co. Ill, son of ISAAC CONGER 1768 & SUSANNAH BARNETT, was md 27 Oct 1836 at McLean co. to NANCY HOWELL, b. 4 June 1817, d. 14 June 1866, McLean co. Ch b. there:

1. Samuel Oscar Conger.....30 Oct 1837-- --Annie Rathborne
2. Susan J. Conger.....30 Oct 1839--29 Mar 1905--Mr. Ogden
   (No issue) son of Elmer Ogden
3. Emma C. Conger.....24 Dec 1841-- after 1911--William Cook
4. Mary A. Conger.....24 Dec 1843--16 Aug 1865--
5. Sarah E. Conger.....26 Mar 1846-- --J. W. Winkler
6. Benjamin F. Conger..... 8 Sep 1848-- Sep 1916--Mary Snedaker
7. Amanda A. Conger.....22 Nov 1852-- --Frank Fuller
8. Robert Lee Conger.....12 Jan 1860-- 7 Feb 1887--

See biography of Isaac Conger 1768 written by Emma C. Conger.

ROBERT BERTRUM CONGER 1914 & MARION WEST**********

ROBERT BERTRUM CONGER, b. 17 June 1914, son of JESSE LYMAN CONGER 1877 & ALICE LAMBLY, was md 21 July 1935 to MARION WEST. Had issue:

1. Duane Conger.....10 Jun 1936-- --
2. Robert Conger..... 6 Jun 1937-- --
3. Patricia Conger.....17 Jul 1939-- --
4. Jeffery Conger.....26 Mar 1942-- --
5. Judith Conger.....15 Oct 1943-- --

ROBERT CHARLES CONGER 1904 & MARIE ISELI**********

ROBERT CHARLES CONGER, b. 1904, Marysville, Kans, son of DAVID W. CONGER 1868 EMMA KEIPER, md MARIE ISELI. Had issue:

1. Mary Ruth Conger..... -- --
2. Frederick Conger..... -- --

ROBERT DALE CONGER 1929 & MARY ELIZABETH HAVENS**********

ROBERT DALE CONGER, b. 4 May 1929, Hooper, Dodge, Neb, son of ROY DALE CONGER 1895 & FERN OLICE WILCOX, was md 23 Nov 1952 at Lima, Peru, South America to MARY ELIZABETH HAVENS, b. Alexander City, Tallapoosa, Ala, dau of Calvin Jefferson Haven & Sarah Brown Echols. Robert is a school teacher; hobbies are fishing, gardening, Bridge. Mary teaches also; hobbies are Bridge, gardening and sewing. Both are Methodists. 1st ch b. Alexander City, Ala; others at La Mesa, Clfr.

1. Carol Jean Conger.....13 Jan 1955-- --
2. Philip Mark Conger..... 2 Nov 1957-- --
3. Lynn Marie Conger.....22 Feb 1960-- --

DBERT DONALD CONGER 1935 & JEANNE MATTHEWS**********

ROBERT DONALD CONGER, b. 31 May 1935, Van Buren, Arkn, son of OSCAR DONALD CONGER D01 & EVA FAYE SANDERS, was md 5 Sept 1955 at Van Buren to JEANNE MATTHEWS, b. 26 Aug D37 at Van Buren, dau of William Gerald Matthews & Drusilla Edwards. Ch b. Altus,Oka:

1. Debra Ann Conger.....18 Sept 1957-- --
2. Karen Sue Conger.....13 Nov 1959-- --

FBERT DOUGLAS CONGER 1944 & SHEILA MAE OLIVER**********

ROBERT DOUGLAS CONGER, b. 19 June 1944, Merced, Merced, Clfr, son of DOUGLAS CONCR 1912 & RUBY MAE BERRYHILL, was md 2 May 1964 at Merced to SHEILA MAE OLIVER, b. 3 Jn 1946, Merced, dau of Harold Marion Oliver & Rena Josephine Corgatelli. Robert is a California Highway Patrolman, and is an expert marksman. Hobbies: boating, hunting ad fishing. Ch b. Merced:

1. Sheri Lynn Conger.....29 May 1966-- --
2. Robinette Louise Conger..... 5 May 1969-- --
3. Robert Harold Conger.....10 Oct 1971-- --

RBERT DREW CONGER 1879 & UTOPIA LANSDEN**********

ROBERT DREW CONGER, b. 20 Dec 1879, Jackson, Madison, Tenn, d. there 20 May 1948, b Riverside Cem, son of JAMES BOWERS CONGER 1851 & VIRGINIA SUSAN WILLIAMS, was md 26 D: 1924 at Jackson to UTOPIA LANSDEN, b. 4 July 1890, Atwood, Tenn, d. 5 Oct 1936 at J:ckson, dau of Rufus Delaney Lansden & Utopia Rothrock. Robert was a building materi:ls retailer. Son b. Jackson:

1. Robert Drew Conger.....27 Jan 1928-- --Virginia Maroney

RBERT DREW CONGER 1928 & VIRGINIA MARONEY**********

ROBERT DREW CONGER, b. 27 Jan 1928, Jackson, Tenn, son of ROBERT DREW CONGER 1879 UTOPIA LANSDEN, was md 12 July 1952 at Jackson to VIRGINIA MARONEY, b. 24 July 1930, Idon, Madison, Tenn, dau of Jasper Maroney & Cleo Outlaw. Robert is Mayor of Jacka, Tenn; hobbies are reading, politics, records, sports; was National JC President; judge in "Miss America" contest. Virginia is a teacher. They both are Presbyterias. Ch b. Jackson:

1. Virginia Louise Conger.....20 Aug 1955-- --
2. Robert Sidney Conger.....30 Oct 1956-- --
3. Rebecca Susan Conger.....15 Dec 1959-- --
4. Mary Utopia Conger.....31 Dec 1964-- --

ERT DUANE CONGER 1925 & VIRGINIA BASTIN**********

ROBERT DUANE CONGER, b. 9 July 1925, Leoni, Mchg, son of JOSEPH WILLIAM CONGER 92 & MARY ALICE PITTENGER, was md 14 Nov 1948 to VIRGINIA BASTIN, b. 26 Jan 1926, rnsico, Ind, dau of Rev. Amos S. Bastin & Mary Elizabeth Harrison. They are United ehodists. Res: 1317 S. Webster, Indianapolis, Ind, 46203. Ch b. Beech Grove, Ind.

1. Randall Dale Conger.....21 Dec 1954-- --
2. Kent Allen Conger..... 4 Jul 1959-- --

OERT EUGENE CONGER 1917 & LOUISE HULDA FRAHN**********

ROBERT EUGENE CONGER, b. 19 Dec 1917, Mason City, Iowa, son of Charles Elmer Con- 1897 & Beulah May Pickett, was md 6 July 1940 at Waterloo, Blackhawk, Iowa, to ISE HULDA FRAHN, b. 22 July 1914 at Waterloo, dau of August F. Frahn & Lillian Em- Blydenburgh. Robert is an electrician at Univ. N. Iowa; plays saxophone, and likes hunt and fish. Louise enjoys sewing and crafts, weaving rugs, material and hand s. They are Lutherans. Res: 1567 Ruth, Waterloo, Iowa. Son b. Waterloo:

1. David Robert Conger.....24 Aug 1945-- --Jacquline Liebro

ROBERT GEORGE CONGER 1945 & GERALDINE ANN BILLADO**********

ROBERT GEORGE CONGER, b. 6 Dec 1945, son of WILLIAM GORDON CONGER 1915 & PAU LILLIAN EDWARDS, was md 5 May 1968 at Highgate, Franklin, Vt to GERALDINE ANN BIL b. 15 July 1947, dau of Carroll Steven Billado & Eleanor Elsie Lackey. Robert's o tion: Steele - Griswold Construction. Adptd dau b. Franklin:

1. Eleanor Elsie Conger.....16 Jun 1965-- --

ROBERT GLENN CONGER 1906 & JUANITA VARNER**********

ROBERT GLENN CONGER, b. 8 Feb 1906, Grants Pass, Josephine, Oreg, son of MAR A. CONGER 1875 & IDA BULL, was md 16 Oct 1929 at Klamath Falls, Oreg to JUANITA V b. 10 Aug 1912, d. 26 Mar 1935 at Grants Pass, bd Granite Hill Cem, dau of Tom Va & Fannie Loar. Had issue:

1. Arthur Lee Conger.....14 Aug 1934-- --

ROBERT GLENN CONGER 1925 & MARILYN L. ROGERS**********

ROBERT GLENN CONGER, b. 30 July 1925, Fredonia, Caldwell, Ky, son of JAMES I CONGER 1902 & TYLENE MC DONALD, was md 18 June 1949 at Lincoln Park, Wayne, Mchg MARILYN L. ROGERS, b. 18 Apr 1929, Detroit, Wayne, Mchg, d. 3 Oct 1966 at Wyandot Wayne, Mchg, bd Michigan Memorial, Flat Rock, dau of George Russell Rogers & Rhea May Kain. Robert is a metal finisher. Ch b. Detroit:

1. Gary Robert Conger.....17 Nov 1950-- --
2. Debra Kay Conger.....15 Feb 1952-- --
3. Dennis Glenn Conger..... 6 Mar 1954-- --

ROBERT HENRY CONGER 1947 & LOIS CRITCHLOW**********

ROBERT HENRY CONGER, b. 2 Feb 1947, Los Angeles, Clfr, son of RICHARD CONGER & VIRGINIA E. NULL, was md 12 Apr 1969 at Tyuana, Baja Mexico to LOIS CRITCHLOW, 22 July 1949, Sacramento, Clfr, dau of Roger Ward Critchlow & Nadine Ellen Duffe Robert is a newspaperman, and enjoys sports. Lois is an Avon Repr; hobbies, art.

ROBERT JAMES CONGER 1934 & DIANE ELIZABETH WHITNEY**********

ROBERT JAMES CONGER, b. 6 Oct 1934, Sioux Falls, S-Dk, son of FORREST WALTER GER 1903 & ANNA E. DITTMAN, was md 4 Nov 1961 at Spokane, Wash to DIANE ELIZABETH NEY, b. 29 May 1937, Spokane, dau of Orion Elmer Whitney. Robert is in the whole glass business; hobbies are hunting, fishing, archery, photography, art. Issue:

1. Deborah Elizabeth Conger.....30 Aug 1964-- --

ROBERT JOHN CONGER 1924 & DOROTHY FUHRMANN**********

ROBERT JOHN CONGER, b. 3 Nov 1924, Detroit, Mchg, son of ALPHEUS GEORGE CONG 1887 & ZERALDA STOCKTON, was md 1 June 1945 at Detroit to DOROTHY FUHRMANN, b. 22 1925 at Detroit, dau of Charles Albert Fuhrmann & Ida Emma Blaschke. Res: 16545 Chandler Park Drive, Detroit, Mchg, 48224. Ch b. Detroit:

1. Douglas Lloyd Conger..... 7 Jul 1947-- --Linda Martin 7 June 1969
2. Dwight George Conger..... 3 Aug 1949-- --
3. Kevin Robert Conger..... 5 Jul 1957-- --

ROBERT JOSEPH CONGER 1940 & JUDITH IVEY**********

ROBERT JOSEPH CONGER, b. 7 July 1940, Detroit, Mchg, son of EDWARD J. CONGER 1892 : MARIAN PILTZ, was md 3 Oct 1958 at Detroit to JUDITH IVEY, b. 8 Oct 1938, Ohio, dau of JOHN IVEY & GERTRUDE ELY. Res: 948 E. 9th Ave, Broomfield, Colo, 80020. Ch b.Mchg.

1. Mark Robert Conger..... 3 Aug 1959-- --
2. Matthew James Conger..... 2 Mar 1965-- --

OBERT LAURENCE CONGER 1907 & BEATRICE CREWS**********

ROBERT LAURENCE CONGER, b. 22 Jan 1907, Harden, Marshel, Ky, son of WILLIAM FREDRICK CONGER 1872 & CLARA MAY ROBERTS, was md 16 May 1931 at Metropolis, Ill to BEARICE CREWS, b. 9 Nov 1915, Vale, Carrol, Tenn, dau of William Marion Crews & Flossie annan. Robert is a steel worker. Res: 13411 Longtin, Southgate, Mchg 48195. Son b. aris, Tenn.

1. William Lawrence Conger.....18 Feb 1939-- --Dorothy Patterson

OBERT LEE CONGER 1918 & MILDRED LUCILLE LOY**********

ROBERT LEE CONGER, b. 29 Mar 1918, Brewster, Blaine, Neb, son of FINIS TRUMAN ONGER 1885 & MARY ELIZABETH (BESSIE) STEVENS, was md 18 Sept 1940 at Broken Bow, Custer, Neb to MILDRED LUCILLE LOY, b. 31 Dec 1907, Mason City, Custer, Neb, dau of Chester Loy & Ethel Maggie Fauss. Robert supervises precision tool grinding and trains ew employees in the art. He plays guitar, and Mildred has been church pianist and rganist for 45 years. They have been in the music entertainment field for 30 years, nd have a record album entitled "Precious Memories". They were on the radio many ears as "Bob and Mildred", featuring gospel music for the sick and shut-ins. Mildred as a public school teacher for 25 years. Her hobby is making wood fiber flowers, and he is an excellent cook. Res: 802 W. 27th, Kearney, Neb. 68847. 1st 2 ch b. Sarent, Neb; 3rd at Ansley.

1. Linda Lorraine Conger..... 2 Oct 1941-- --Nelson Hinkle
2. Ival Robert Conger..... 1 Jun 1943-- --Almeda Green
3. Mildred Joanne Conger..... 1 Jun 1944-- --Gale Millsap

Robert said his father homesteaded in Nebraska at the age of 18. His mother, essie, went to Nebraska to live with her sister, and she, too, took up a homestead. Inis and Bessie each had 640 acres when they married, and later accrued 2380 acres. hey lived six months on one homestead, and six months on the other to meet the federal stipulations for a claim. Finis had lied about his age to the government, and ater when he became a Christian this bothered him. He wrote to Washington to confess, and he was forgiven.

Robert recently had the privilege of bequeathing a family walking stick to his irst grandson, Andrew Ival Conger. The stick was made in the early 1800s by Joseph bbles, called "Uncle Joe". It was made for one of his Conger progenitors--for Fin's father Sigel, or Sigel's father Elias, or for Elias's father Enos. Traditionally has been passed on to the oldest son to his oldest son. It was given to Robert hen Ival was born because his three brothers all had daughters.

Whoever it was made for, Uncle Joe reputedly was very particular.

"It is a hickory stick. He hunted all over the woods until he found the branch h wanted, then he tied it. And in two or three years he returned to it, and it had grown straight by that time," Robert said.

"After he cut it, he threw it up in the barn and left it for a year. After that ear was up, he went and got it. He peeled the bark off of it and threw it up there for another year.

"The next year he began to whittle. The walking stick was carved into four separate segments with each segment made in the form of a different tool handle: a hamr, ax, adz and mall," he said. "Once each of the handles was carved, the wood was soothed with a piece of broken glass. There was no sandpaper in those days."

In keeping with the tradition of handing down the walking stick, Robert has made a old fashioned baby cradle for each of his four daughters and his son. The cradles

are to be handed down from generation to generation. Some are made from walnut and some from cherry. Milred contributes to this project by making the spindles, cover foam mattresses and making the linens. They have made 6 large cradles and 9 small ones.

Robert and Mildred visited your compiler one morning in August 1971. Genealog time was used to the utmost for Robert as Mildred washed the Leonard's dishes.

ROBERT LEE CONGER 1932 & SHIRLEY LEE THOMPSON**********

ROBERT LEE CONGER, b. 25 Nov 1932, Whitesburg, Tenn, son of JAMES B. CONGER 19 & ERNESTINE NEWPORT, was md 16 Sep 1951 at Asheville, Buncombe, N-Cr to SHIRLEY LEE THOMPSON, b. 17 June 1933, Asheville, dau of William Jay Thompson & Cordie Ballard. Robert works for Southern Bell Telephone Co. Res: 35 Ambler Road, Asheville, N-Cr.

1. Marcia Lee Conger..... 4 Dec 1952-- --
2. Teresa Lee Conger.....15 Mar 1954-- --
3. Robert Lee Conger..... 2 Apr 1958-- --

ROBERT LEE CONGER 1935 & JEAN ELLEN PARSONS**********

ROBERT LEE CONGER, b. 15 Apr 1935, Winter Beach, Fla, son of FULLER G. CONGER ANNIE BELL GRIBBLE, was md 26 Feb 1955 at Warrenton, Ore to JEAN ELLEN PARSONS, b. June 1935, Portland, dau of Howard T. Parsons & Dorothy Lee King. Res: 7621 S. E. Sunnyside Dr, Portland, Ore 97222. 1st 2 ch b. Seaside, others Portland, Ore.

1. Glenn Allen Conger..... 4 May 1957-- --
2. Roberta Jean Conger..... 9 Apr 1959-- --
3. Patricia LeAnn Conger.....11 Mar 1961-- --
4. Charyl Lynn Conger..... 6 Oct 1963-- --

ROBERT M. CONGER 1843 & MELISSA A. BENSON**********

ROBERT M. CONGER, b. 14 May 1843, McLean co Illn, son of BENJAMIN CONGER 1809 NANCY WARWICK, was md 5 Dec 1866 at McLean co to MELISSA BENSON, b. 24 Nov 1840, McLean co. Ch b. there also:

1. Isaac Darius Conger.....27 Nov 1867-- 5 Oct 1932--Gertrude Hitchens
2. Nannie B. Conger.....23 Apr 1869-- --Cassius Chrisman 19 Feb 1893
3. Lorain B. Conger.....12 Aug 1872-- --Pearl Watkins 7 Mar 1899
4. Ollie D. Conger..... 6 Jul 1874-- --Joseph F. Gr.. .. 21 Feb 1900
5. Louella Conger.....24 Sep 1876-- --
6. Robert W. Conger.....25 Jul 1880-- --

Robert M. Conger enlisted in the 84th Ill Inf on 14 Feb 1864, transferred to F, 37th Ill Inf & dschgd 16 June 1866.

According to the Indian Pioneer History, Vol 77, pg 465, Dr. Robert Watkins Co- er of 1419 Leahy Avenue, Pawhuska, Okla, was born 22 Sep 1903 at Bristow, Indian Te ritory, the son of Mr. & Mrs. Lorain B. Conger. He stated: "My parents came to Okla- ma at the opening of the Cherokee Strip, from Kansas. Father ran in the Strip Race found land he had previously picked, soonered, returned to Kansas, the brought Moth by horse and buggy to Bristow. Grand-father Robert M. Conger was one of the delega to the first legislative convention at Guthrie. Later on when Oklahoma was admitte to the Union he was one of the three delegates to present the 47th star to the Unio Flag at Philadelphia.

ROBERT MARC CONGER 1941 & LORRAINE IMAI**********

ROBERT MARC CONGER, b. 25 Sept 1941, Lakeview, Lake, Ore, son of MARC HAVERHIL

ONGER 1906 & MARY ANN WHITSETT, was md 16 Jan 1966 at Reno, Washoe, Nev to LORRAINE AI, b. 23 Jan 1944, Waipahu, Ewa, Hawaii, dau of Shigeo Imai & Chiyono. Robert is technical service repr. for Nat'l Cash Register Co; Lorraine is an elementary teach-r. Res: 1260 Covina, Medford, Ore 97501. 1st ch b. Denver, Colo; 2nd Klamath Falls.

1. Martin Lee Conger.....16 May 1966-- --
2. Marcie Lynn Conger.....23 Dec 1968-- ---

DBERT MASON CONGER 1909 & COBY LUNELLE THREADGILL**********

ROBERT MASON CONGER, b. 28 Sept 1909, Lexington, Henderson, Tenn, d. 4 Sept 1967 Lexington, bd Lexington Cem, son of JAMES ROBERT CONGER 1875 & LONA MC DANIEL, was 12 June 1938 at Lexington to COBY LUNELLE THREADGILL, b. 7 Mar 1907, Lexington, dau James Washington Threadgill & Ella Estelle Mullins. Robert was a medical doctor d served as a flight surgecn during World War II. He was also a registered phar-cist. He owned and operated a 30 bed hospital at Lexington from 1939 to 1967. Coby a teacher; hobbies are Sunday School and church work. Res: Box 336, Lexington, Tenn 351. Dau b. Jackson, Tenn. They are Baptists.

1. Judith Ann Conger.....13 May 1943-- --

RBERT NOBLE CONGER 1905 & MARY PHELPS HEWINS**********

ROBERT NOBLE CONGER, b. 24 June 1905, Albany, N-Yr, son of ALGER ADAMS CONGER 175 & KATHERINE LOUISE NOBLE, was md 14 July 1934 at Wellesley Hills, Mass to MARY PELPS HEWINS, b. 23 Sep 1906, Fairfax, Fairfax, Vt, dau of George Sanford Hewins & ary Drake Phelps. Robert is a security salesman, formerly a rate technician with the w England Electric System; spent 6 years with the procurement division of the US Amy Ordnance. He is a Unitarian. Res: Box 508, Wotanda Shore Road, Meredith, N-H, 0253. Son b. Newton, Mass.

1. Alger Adams Conger.....21 Mar 1938-- --Jayne Parker

RBERT OWEN CONGER 1859 & EDA DELL MOREY**********

ROBERT OWEN CONGER, b. 30 Sep 1859, Shelbyville, Indn, d. 29 Jan 1914, St. Marys, Aglaize, Ohio, bd there, son of JOHN SPENCER CONGER 1819 & CORINTHIA JANE PALMERTON, was md 26 May 1886 at Clinton, Mchg to EDA DELL MOREY, b. Manchester, Mchg. Robert was a wool buyer for Bruckner Woolen Mills and later St Mary's Blanket Mills. They were Baptists. Ch b. Sheboygan Falls, Wscn.

1. Howard Dale Conger..... 6 Apr 1887-- 2 Sep 1970--Lucille Luehr
2. Stella May Conger.....24 May 1890-- 1918--Frank Murray
3. Winifred Luella Conger.....28 Apr 1897-- --Albert Daniel Bubys

Stella May Conger died at Geddes, S-Dk.

BERT PERRIGO CONGER 1922 & JOSEPHINE KRETZ**********

ROBERT PERRIGO CONGER, b. 1 Dec 1922, Youngstown, Mahoning, Ohio, son of WALTER RNELIUS CONGER 1890 & WINIFRED WOODS, was md 19 June 1948, Pelham Manor, Westchester -r to JOSEPHINE KRETZ, b. Park Ridge, Bergen, N-Jr, dau of George Otto Kretz & Pren- Richardson. Robert is a chemist; Cornell Univ B.S. 1944, Ph.D. 1950, Sigma XI, erican Chemical SDC, SVC Plastic Engineers, AAAS. Josephine is a teacher, Cornell v BS 1949. Res: 87 Oak Ave, Park Ridge, N-Jr, 07656. Ch b. Park Ridge.

1. Robert Woods Conger.....29 May 1953-- --
2. George Otto Conger..... 5 Sep 1954-- --

GERT PERRY CONGER 1917 & IMOGENE PHIPPS**********

ROBERT PERRY CONGER, b. 4 Feb 1917, Marmaduke, Greene, Arkn, son of JOSEPH CLIN- CONGER 1868 & MATILDA DICKERSON, was md 13 Feb 1938 at Marmaduke to IMOGENE PHIPPS

b. 9 Aug 1920 at Marmaduke, dau of George Phipps & Cora Hester. Robert is a welder They are Baptists. Res: 805 W. 7th St, Hanford, Clfr 93230. 1st ch b. Fresno; 2nd Marmaduke, others at Paragould, Arkn.

1. Bobby Gene Conger..... 4 Dec 1938--22 Aug 1939--
2. Hulen Conger.....29 Sep 1940-- --
3. Gary Wayne Conger.....12 Feb 1944-- --
4. Glenn Robert Conger.....27 Sep 1956-- --

ROBERT RIDDOCK CONGER abt 1910 & INEZ ODELIA STEEN**********

ROBERT RIDDOCK CONGER, b. abt 1910, d. Jan 1968 at San Jose, Santa Clara, Clfr bd there, son of ROY RIDDOCK CONGER 1883 & BESSIE WILBUR, was md to INEZ ODELIA STE b. Hills, Minn. Robert was a postman; hobbies were golf, coin and stamp collecting 1st 4 ch b. Tacoma, Wash; others at Taft, Clfr.

1. Roy Conger..... 1933-- --
2. Shirley Conger..... 1935-- --
3. Robert Riddock Conger..... 1939-- --
4. Rand Donald Conger.....29 Aug 1941-- --Sharon Elaine Welt
5. Dennis Boyd Conger..... 1942-- --
6. Marilyn Conger..... 1943-- 1945--

ROBERT STEPHEN CONGER 1905 & RUBY RAY MORRIS**********

ROBERT STEPHEN CONGER, b. 28 Oct 1905, Carnsville, Franklin, Grg, son of JOHN TALMADGE CONGER 1880 & MARGARET ANN SKELTON, was md 8 Aug 1930 at Ashville, N-Cr to RUBY RAY MORRIS, b. 15 Sep 1907 at Mecklenburg, Va, dau of James Thomas Morris & Ma Hobgood. Robert is a salesman; Ruby an RN. He is a Presbyterian, she a Baptist. Th like to garden. Res: 1684 S. Milledge Ave, Athens, Grg 30601. Ch b. Athens:

1. Betty Ann Conger..... 6 Sep 1935-- --Frank H. Friedman 26 Dec 1959
2. Robert Stephen Conger.....30 Oct 1939-- --Polly Ann Gillam

ROBERT STEPHEN CONGER 1939 & POLLY ANN GILLAM**********

ROBERT STEPHEN CONGER, b. 30 Oct 1939, Athens, Clark, Grg, son of ROBERT STEP CONGER 1905 & RUBY RAY MORRIS, was md 25 June 1961 at Rome, Floyd, Grg to POLLY AN GILLAM, b. 27 Dec 1939, Rome, dau of James Arthur Gillam & Malinda Rineheart. Robe is retired from the USN; Ann is a teacher. He is Presbyterian, she a Methodist. B like hunting, swimming, and horseback riding. Res: 6462 Lake Athadaska Place, San ego, Clfr 92119. Dau b. San Diego.

1. Lisa Ann Conger..... 8 Apr 1963-- --

RODGER ALLEN CONGER 1943 & DONNA JO COMPTON**********

RODGER ALLEN CONGER, b. 2 Jan 1943, Tulsa, Slate, Okla, son of NORMAN ROBERT GER 1906 & EDITH JUANITA DRAKE, was md 2 Sep 1961 at Tulsa to DONNA JO COMPTON, b. Feb 1944 at Tulsa, dau of Joe Compton & Donna Jean. Rodger is a truck driver. Re 9411 E. Newton St, Tulsa, Okla. Ch b. Albany, Grg.

1. Juanita Jean Conger.....16 Jun 1962-- --
2. Marie Frances Conger..... 3 Sep 1963-- --

ROGER BATES CONGER 1806 & HANNAH BRYANT**********

ROGER BATES CONGER, b. 24 Dec 1806, d. Aug 1897, son of STEPHEN CONGER 1773 & MARY BATES, was md 9 Mar 1834 to HANNAH BRYANT, who was 51 in 1861. Roger was a mi and represented the county of Prince Edward in Parliament. Had issue:

1. R. D. Conger..... 1838-- --

ROGER CURTISS CONGER 1930 & LORRAINE A. BERGMAN**********

ROGER CURTISS CONGER, b. 18 Feb 1930, Ogiluie, Kanabec, Minn, son of HOWARD WALICE CONGER 1897 & MARY FRANCES ALTMAN, was md 13 Sep 1952 at Minneapolis, Hennipen, nn to LORRAINE A. BERGMAN, b. 14 Jan 1931, Minneapolis, dau of Frank Bergman & Myrte Helbig. Roger is a civil engineer; Lorraine a telephone operator. They are Lutheans. 1st 3 ch b. Minneapolis; 4th at Bay City, Mchg.

1. Janet Lynn Conger.....24 Jul 1956-- --
2. Laurel Jane Conger.....25 Feb 1958-- --
3. Steven Roger Conger.....25 Jun 1962-- --
4. Judith Marie Conger.....29 Aug 1963-- --

ROGER DAVID CONGER abt 1840 & MARY ADALINE BRICKMAN**********

ROGER DAVID CONGER, b. abt 1840, son of DAVID STODDARD CONGER 1804 & ELIZABETH BNSON, was md 5 Oct 1868 at Ameliasburg, Can to MARY ADALINE BRICKMAN. Ch b. Bellevlle, Can.

1. Emily Elizabeth Conger..... 6 Oct 1870-- --George Allen Kingston 6 June 1894
2. Arthur James Conger.....28 Aug 1878-- --
3. Edwin David Conger.....30 Mar 1881-- --

ROGER EDWIN HENNING CONGER 1932 & ELIZABETH SILVERS**********

ROGER EDWIN HENNING CONGER, b. 24 June 1932, Grand Rapids, Kent, Mchg, son of APH GILBERT CONGER 1891 & JULIA LATHROP HENNING, was md 27 July 1960 to ELIZABETH LVERS, b. 7 Mar 1931. Roger is a lawyer. Issue:

1. Edward Silvers Conger.....20 Mar 1965-- --

ER NORMAN CONGER 1909 & LACY ROSE HAMMOND**********

ROGER NORMAN CONGER, b. 26 Sept 1909, China Spring, McLennan, Txs, son of RALPH DARD CONGER 1862 & MARGARET VAN COTT ROGERS, was md 16 Oct 1933 at Waco, Txs to AY ROSE HAMMOND, b. 28 Apr 1913 at Waco, dau of William Smith Hammond & Genevieve ay. Res: P.O. Box 1160, Waco, Txs, 76703. Ch b. Dallas:

1. Roger Lacy Conger..... 3 Nov 1934--20 Aug 1960--
2. Claire Conger.....28 Oct 1938-- --Donley Chandler

cer Lacy Conger died at Mannheim, Ger. Claire Conger was married 1 Dec 1963.

Roger Norman Conger, author of "The Emigration of the N. H. Conger Family from nida, Illinois, to Waco, Texas, in 1870" has devoted many years to the study and eearch of Waco and McLennan County history. He has published numerous articles in h QUARTERLY and other periodicals, and his books include HIGHLIGHTS OF WACO HISTORY 145), A CENTURY OF FRATERNITY, MEMORIAL HISTORY OF WACO LODGE NO. 92, A.F. & A.M. 152), HISTORIC LOG CABINS OF MC LENNEN COUNTY, TEXAS (1954), and A MEMORIAL HISTORY F THE FIRST PRESBYTERIAN CHURCH OF WACO (1955).

OLLA P. CONGER 1849 & RACHEL COONS & STELLA HISTON**********

ROLLA P. CONGER, b. 17 Jan 1849, Manchester, Dearborn, Ind, d. 30 Sept 1881 at rnklin, Johnson, Ind, son of JOHN SPENCER CONGER 1819 & CORINTHIA JANE PALMERTON, a md 4 Sept 1874 to RACHEL COONS, b. Franklin, Ind, d. 1879. Son b. Franklin:

1. George Conger..... 1875-- 1878--

Rolla was md in 1879 to STELLA HISTON; no issue.

OMEO STEWART CONGER 1886 & LELA ARAMENTHA GEE & CORAL KATHERINE LEINENGER**********

ROMEO STEWART CONGER, b. 29 Mar 1886, Loup City, Sherman, Neb, d. 7 Nov 1963 at

Redondo Beach, Clfr, bd there; son of HENRY STEWART CONGER 1864 & JANE ALICE ANN GALOWAY, was md 17 Oct 1906 to LELA ARAMENTHA GEE, b. 18 Nov 1888, Ringold co Iowa, d. Nov 1912 at Cortez, Colo, bd Loup City, dau of Loren & Angela Gee. Ch b. Loup City:

1. Doris Abigail Conger.....20 Feb 1910-- --Vernon A. Mickow 27 Nov 1935
2. Hazel Julia Conger.....29 Mar 1908-- --James A. Reinecke

Romeo's 2nd wife was CORAL KATHERINE LEINENGER (ZIMMERMAN?) b. 11 Jan 1886, d.2 Aug 1967 at Redondo Beach, Clfr. Ch b. Loup City.

1. DeLoss Loryn Conger.....29 Dec 1916-- --Hazel Brown DIV
2. Dwight Eugene Conger..... 9 Nov 1921-- --Frances Hornaday
3. Gwendolyn Coral Conger..... 5 Aug 1926-- --Orville Anderson

Romeo was a farmer until 1946 when he moved to California and worked in Helm's Bakeries in the shipping department until he retired at age 75. Coral was a talente musician, singing and playing piano at church and club activities. Her parents were John Peter Leininger & Samantha Eveline Patton. Romeo and Coral are buried at Pacifi Crest Cemetery at Redondo Beach.

ROMYN N CONGER abt 1850 & AMELIA SPAULDING DAY**********

ROMYN N. CONGER was md June 1876 at Manchester (state not given) to AMELIA SPAULDING DAY, b. 7 Jan 1853 of Illinois, d. Sep 1877, according to "The Hills Family in America" pg 142, # 997. Romyn could have been Romaine Conger b. 11 June 1851 in Wisconsin, son of Marvin Ephraim Conger 1825.

RONALD RALPH CONGER 1938 & IRENE ELEANOR GIROUX**********

RONALD RALPH CONGER, b. 31 Jan 1938, Franklin, Vt, son of FRED RAYMOND CONGER 1895 & FLORENCE S. GARCEAU, was md 19 Oct 1958 at Georgia Plains, Vt to IRENE ELEANOR GIROUX, b. Island Pond Orleans, Vt, dau of Raymond Giroux & Blanche Martin. 1st, 2nd and 4th ch. b. St. Albans; 3rd at Burlington, Vt. Res: Swanton, Vt.

1. Thomas Lee Conger.....31 Jan 1959-- --
2. Tammy Lee Conger..... 4 May 1961-- --
3. Tina Marie Conger.....22 Sep 1965-- --
4. Todd Michael Conger..... 1 Jul 1967-- --

ROY ELWOOD CONGER 1924 & DOROTHY SHELDON**********

ROY ELWOOD CONGER, b. 13 Aug 1924, Chicago, Cook, Ill, son of ELWOOD MILTON CONGER 1897 & MAUDE A. KLINE, md DOROTHY SHELDON. Roy is an electrical contractor. Res 905 E. Locust, Watseka, Illn. 60970. Ch b. Watseka.

1. Marilyn Conger..... -- --
2. Barbara Conger..... -- --

ROY FRANKLIN CONGER 1884 & LAURA BELLE JONES**********

ROY FRANKLIN CONGER, b. 19 Oct 1884, Iowa Falls, Hardin, Iowa, d. 24 July 1949 at Yakima, Wash, bd Corning, Adams, Iowa, son of FRANK CONGER abt 1860 & MINNIE, was md 4 Mar 1914 at Corning, Adams, Iowa to LAURA BELLE JONES, b. 4 July 1891 at Corning d. 7 July 1956 at Yakima, bd. Corning, dau of Charles Ellsworth Jones & Lodema Jane Cooper. Roy was a truck operator; hobby, gambling. Laura, a teacher, made carpets, bed soreads, and enjoyed raising flowers. Ch. b. Corning, Iowa:

1. Charles W. Conger..... 9 Oct 1915-- --Helen M. Noel
2. Clarence L. Conger.....14 Nov 1917-- 2 Jul 1922--
3. Ida E. Conger..... 1 Sep 1919-- --Lloyd Ridnour,1935
4. Clara J. Conger.....29 Jun 1925-- --Robert E.Howell,19
5. Ruth M. Conger.....10 Aug 1927-- --Neal Turner, 1949

Roy's father Frank may have been Francis A. Conger 1845 of Ottumwa, Iowa, or a desc

ent of Jonathan Conger 1802 who settled in Hardin county, Iowa.

Y HOPKINS CONGER 1903 & BERTHA ALICE CLINE**********

ROY HOPKINS CONGER, b. 1 Oct 1903, Bear, Montgomery, Arkn, d. 22 July 1959 at Phoenix, Maricopa, Ariz, bd Greenwood Cem., son of WILLIAM LEMUEL CONGER 1860 & MELISS JANE HOPKINS, was md 12 Oct 1924 at Phoenix to BERTHA ALICE CLINE, b. 18 Dec 1913 a Phoenix, dau of William Cline & Willie Barlow Black. Roy was an electrician; a mmber of International Brotherhood of Electrical Workers, Sciots, Arizona Lodge # 2 F and A.M.. He was an enthusiastic fisherman and hunter. Bertha's hobby is making quilts. Roy belonged to the First Church of Religious Science. Ch b. Phoenix.

1. Evelyn Elaine Conger.....29 Jul 1925-- --Richard A. Harrington
2. Glenn John Conger.....11 Aug 1926-- --Marjorie Voelker

RY MAHEW CONGER 1898 & MARGARET CONNELLY**********

ROY MAHEW CONGER, b. 12 Sep 1898, Neligh, Neb, son of ELIAS CONGER 1854 & SARAH EIZABETH GARNER, was md 26 June 1920 at Neligh to MARGARET CONNELLY, who d. 5 Feb 154. Res: Neligh, Neb.

1. Gerald Elias Conger.....26 Mar 1925-- --Yvonne Magee
2. Mary Madelyn Conger.....16 Apr 1928-- --Arlo Rice 10 June 1948
3. John Roy Conger..... 6 Sep 1934-- --Jolene Benning
4. Patrick Robert Conger..... 7 Dec 1936-- --Julie 1962

Roy was md 4 Nov 1958 to Mae N--.

RY R. CONGER 1890 & SOPHIA GUTE**********

ROY R. CONGER, b. 29 Jan 1890, son of ALBERT G. CONGER 1856 & CARRIE MILLER, was md 8 Nov 1911 to SOPHIA GUTE, b. 10 Mar 1889, d. 15 Nov 1963. 1st 2 ch b. Owosso; 3d a Detroit, Mchg.

1. Ellis LeRoy Conger.....15 Jun 1912-- 2 Jul 1913--
2. Arlene A. Conger..... 4 Jun 1915-- --Richard S. Reade 9 Apr 1938
3. Gerald A. Conger.....12 May 1920-- --Virginia Wright

RY RIDDOCK CONGER 1883 & BESSIE WILBER**********

ROY RIDDOCK CONGER, b. 18 Dec 1883, son of JOHN REMEMBER DANIEL CONGER 1843 & ELIZABETH RIDDOCK, md BESSIE WILBER. Ch b. Tacoma, Wash. Roy d. 12 Jan 1950, Tacoma.

1. Harold Wilber Conger.....12 Jul 1908-- --
2. Robert R. Conger..... -- Jan 1968--Inez O. Steen
3. John Franklin Conger.....14 Mar 1916-- --Thelma Anderson
4. Donald W. Conger..... 1921-- --

Harold lives at 333 Harvard, Tacoma, Wash; Robert at 1141 Malone Rd, San Jose, Clfr; John at 1750 Coronado, Long Beach, Clfr; Donald at Holy Family Parish, Kirkwood, Wash.

Roy was a letter carrier. He was married Mar 1946 to ETHEL JENSEN, b. 10 Jan 19, San Francisco, dau of Nores Jensen & Nancy Emma Cummins. Ethel resides at 4609 at 152nd, Tacoma, Wash 98446.

TRUMAN CONGER 1916 & EVELYN JACOBITZ**********

ROY TRUMAN CONGER, b. 2 July 1916, Brewster, Blaine, Neb, son of FINIS TRUMAN NGER 1880 & MARY ELIZABETH STEVENS, was md 15 Mar 1941 at Taylor, Loup, Neb to VELYN JACOBITZ. Roy is a machinist. Had issue:

1. Carolyn Lorrene Conger.....24 Feb 1942-- --John Steven Payne
2. Nancy Jo Conger.....28 May 1950-- --

ROY WILFORD CONGER 1928 & MARTHA MC RAE**********

ROY WILFORD CONGER, b. 4 Aug 1928, Sylvester, Worth, Grg, son of WASHINGTON COI BUS CONGER 1900 & LESSIE A. HARPER, was md 19 Oct 1946 at Miami, Dade, Fla to MARTH MC RAE, b. 1 Feb 1930, Miami, dau of Walter G. McRae & Edna Crawford. Roy is a pla tering contractor. Res: 60 E. 60th St, Hialeah Gardens, Fla. They are Baptists.

1. Richard Walter Conger..... 3 Jan 1954-- --
2. Susan Amelia Conger.....15 Dec 1958-- --

RUFUS CONGER 1838 & NANCY GALE**********

RUFUS CONGER, b. 1838, Franklin co. N-Yr, d. 25 Jan 1902, Gilman, Poweshieck, I son of AARON CONGER 1795 & DIANNA OVETT, was md 21 Aug 1864 at York, Franklin, N-Yr NANCY GALE, b. 1845, d. 8 Apr 1926, Gilman, Iowa. Had issue:

1. Lillie E. Conger.....26 Dec 1869--- --
2. Rozanna Conger.....11 Sep 1871--- --
3. Viola M. Conger.....29 Mar 1876-- --
4. Rola P. Conger.....11 Mar 1878-- --
5. Minnie F. Conger.....19 Jan 1880--- --
6. Milo R. Conger.....26 Aug. 1882-- --
7. Isabell Conger.....29 Aug. 1884-- --
8. Orrin W. Conger.....25 Dec 1886-- --

Pension application: "Rufus Conger, a private of Company C, 5th Regiment Verm Volunteers, was enrolled on the 16th day of September 1861 at St. Albans Vermont three years and is reported on rolls dated October 31, 1861, without remark as to pr ence or absence; Return for Oct 1861 not on field; Returns for Nov & Dec 1861 do report him absent; Roll Jan & Feb 1862, present; Mar & Apr 1862, absent - sick in G Hosp since Feb 1862; May and June 1862 absent - sick in Gen. Hosp since Mar 23, 186 July and Aug 1862, discharged for disability.

"Certificate of Disability reports him discharged at U. S. Gen. Hosp. Alexandr Va. July 16, 1862.

"The records of this office (Adjutant General) furnish no evidence of alleged d abilities. Company Morning Reports prior to 1863 & Regt Hospital records are no file."

The Certificate of Disability for Discharge, dated 12 July 1862, described Ruf as 23 years of age, 5'10" tall, light complexion, grey eyes, light hair, who had b a farmer. He was incapable of performing the duties of a soldier because of "chro Penenmonia and Epilepsia, extending over four months, and totally incapacitating for military duty."

A month after Rufus died his widow Nancy applied for a pension, which she d until her death in 1926.

RUSSELL ELMER CONGER 1932 & LOTUS ANN CROREY**********

RUSSELL ELMER CONGER, b. 16 Oct 1932, Grants Pass, Josephine, Ore, son of DON CONGER 1909 & THELMA I. EELLS, was md 12 May 1953 at Grants Pass to LOTUS ANN CROR b. 20 Mar 1936, Port Huron, Mchg, dau of Oliver M. Crorey & Mary Edna Green. Russ is a carpenter. He is probably the R. E. Conger who lives at 2139 Hubbard Lane, Gr Pass, Ore. Ch b. there.

1. Diana Louise Conger.....28 Jan 1956-- --
2. Linda Marlene Conger.....12 Feb 1957-- --
3. Larry Dean Conger..... 1 Sep 1958-- --
4. Robert Alan Conger.....16 Sep 1960-- --
5. Steven Michael Conger.....14 Apr 1962-- --
6. Susan Rene' Conger.....30 Nov 1968-- --

RUSSELL HERBERT CONGER 1894 & MINNIE BROOKS & GLADYS M. WILLIAMS**********

RUSSELL HERBERT CONGER, b. 24 Mar 1894, Hammond, St. Lawrence, N-Yr, d. 19 Feb 1961, Bridgeport, Fairfield, Conn, son of JOHN PARKER CONGER 1837 & HENRIETTA BOWNE, was md 1917 at Hammond to MINNIE BROOKS, b. 24 Mar 1898, Hammond, d. 17 Apr 1932 at Hammond, dau of William Carey Brooks & Alice Louise Perry. Russell was a barber. They were were Baptists. 1st 3 ch b. Hammond; 4th at Ogdensburg, N-Yr.

1. Alice Henrietta Conger.....10 Feb 1918-- 3 Nov 1969--
2. John William Conger.....17 Mar 1920-- 1931 (drowned)
3. Robert Henry Conger.....17 May 1922-- --Helene Rogers
4. Charles Herbert Conger.....16 Jan 1927-- --Claudine Farget

Russell was md to GLADYS M. WILLIAMS, b. 15 Oct 1901, Canada, dau of James Williams & Alice J. Wood. No issue.

RSSELL J. CONGER 1923 & ELISABETH SCHULZ**********

RUSSELL J. CONGER, b. 27 May 1923, Strawn, Livingston, Ill, son of CLIFFORD CONGER 192 & BARBARA FANNIN, was md 30 June 1961 at Goeppingen, Ger, to ELISABETH SCHULZ, b. 5 June 1929, Drackenstein, Ger, dau of Robert Schulz & Barbara Ramminger. Russell is a soldier. Ch b. Goeppingen, Ger.

1. Arthur R. Conger..... 9 Mar 1956-- --
2. Russell Conger.....26 Feb 1961-- --

RSSELL JAMES CONGER 1927 & JALAINE PHYLLIS HAVEMANN**********

RUSSELL JAMES CONGER, b. 23 Apr 1927, Vinland, Winnebago, Wscn, son of WARREN COLUMBUS CONGER 1884 & MARY BARBARA FAUST, was md 26 Nov 1946 at Oshkosh, Wscn to JALAINE PHYLLIS HAVEMANN, b. 17 July 1928, Oshkosh, dau of Frank Havemann & Edna Luther. They are Lutherans; Russell is a farmer. Res: 1537 Northpoint St, Oshkosh, Wscn 54901.

1. Barbara Jane Conger.....21 Oct 1947-- --James Ferrier 28 Sep 1969
2. Sandra Jean Conger.....28 Dec 1948--19 Nov 1949--
3. Bonnie Joyce Conger..... 4 Nov 1950-- --
4. Beverly June Conger.....22 Oct 1954-- --
5. Brenda Joanne Conger.....17 Jun 1961--17 Jun 1961--

USELL LEE CONGER 1948 & SUSAN EILEEN COX**********

RUSSELL LEE CONGER, b. 5 Nov 1948, Fairfield, Jefferson, Iowa, son of ORVAL CONGER 96 & GLADYS FIELDS, was md 17 Mar 1967 at Keosauqua, Van Buren, Iowa, to SUSAN EILEEN COX, b. 1 Nov 1947, Fairfield, dau of Wayne Cox & Roberta Stonehouse. DIV.

1. Michelle Anette Conger..... 3 Sep 1957-- --

USELL W. CONGER 1895 & MARIE BARRETT**********

RUSSELL W. CONGER, b. 1895, son of WILLIAM M. CONGER 1848 & LOUISE DONNER, was md t Lexington, Ill to MARRIE BARRETT. Had issue:

1. Genevieve Conger.....15 Jul 1925-- --
2. Marilyn Joyce Conger..... 1 Nov 1929-- --

- S -

UEL CONGER abt 1680?**********

According to the Baldwin Family Records, Mary Conger, daughter of Samuel, wife of haniel Baldwin, died 5 May 1729, age 26. The first Samuel Conger in these records as born in 1715, son of Jonathan. This Mary was probably the daughter of John Conger 4. Jonathan's daughter Mary, 1722-24 Nov 1765, married Nehemiah Baldwin.

SAMUEL CONGER 1715 & JOANNA CRANE**********

SAMUEL CONGER, b. Feb 1715, Woodbridge, N-Jr, d. 14 Dec 1752, Newark, Essex, N-J son of JONATHAN CONGER 1683, was md 1739 to JOANNA CRANE, b. 8 Sep 1718, Newark, dau of Joseph Crane & Abigail Lyon. Joanna md Joseph Camp after Samuel's death.

1. David Conger..... 8 Oct 1740--23 Jul 1827--Mary Ellison
2. Jonathan Conger.....15 Jun 1742-- Aug 1820--Sarah Meeker
? 3. Phoebe Conger.....15 Jan 1742-- Feb 1770--Obediah Crane
4. Stephen Conger..... 1744-- --Sally
5. Samuel Conger..... 8 Apr 1753--22 Aug 1826--Elizabeth Hays
Hannah Hays

In the account book of Joseph Camp in 1752 he credited her, "By David, one day a picking-----and by Josiah (brother of Samuel) half one day in ----." He charged her to his son Caleb, carting brick, and to his son Ephraim "held a day at thrashing buc wheat." Joseph Camp, son of Samuel and Johanna Camp, died 20 Oct 1780, age 70. He l sons Caleb and Ephraim by wife Patience, and by Joanna Crane Conger a daughter, Joa who married Elias Beach.

A Phoebe Conger, born 15 Jan 1742, died Feb 1770. She had married Obediah Cran and had children Joel Conger Crane and Joanna Crane. This indicates she must have Samuel's daughter. If so, she and Jonathan were probably twins, born in June inst of "Jan". Jonathan's brother Samuel had twin sons. Also, Jonathan named his first da ter "Phoebe", and his youngest son "Obediah".

SAMUEL CONGER 1753 & ELIZABETH HAYS & HANNAH HAYS**********

SAMUEL CONGER, b. 8 Apr 1753, Newark, Essex, N-Jr, d. 22 Aug 1826 at Newark, so of SAMUEL CONGER 1715 & JOANNA CRANE, md ELIZABETH HAYS, d. 28 June 1794, dau of Da Hays of Newark. Ch b. Newark.

1. Abby Conger..... abt 1778-- --Daniel K. Brown
2. Elizabeth Conger..... 1780-- --
3. Mary Conger..... 1782-- --

Samuel's 2nd wife was HANNAH HAYS, dau of Samuel Hays & Sarah Bruen. Issue:

T 1. Samuel Hays Conger.....10 Dec 1796--29 Jul 1872--Hannah Parkhurst
T 2. Bruen Hays Conger.....10 Dec 1796-- --Eliza Tichenor

The following anecdote is told in Shaw's "History of Essex and Hudson Countie Vol 44: "The Conger family was worthily represented in the army by Lt. Samuel Cong The type of man the lieutenant was is revealed by an incident. When the war clos the country considered the subject of bestowing pensions on its heroes. Lt. Conger asked if he wanted one. Promptly he replied, "No. I want no pension, at least no long as I can shoot a shuttle." He was a weaver by occupation, and disdained t ask for government support.

Josiah Beach was a weaver and farmer in Newark, with a shop on Broadway ac from Samuel Conger, whose weaving shop was next door to the Bruen's cabinet ma shop.

The twins, Samuel and Bruen, spelled their name CONGAR. Their mother, Hannah, born 5 Nov 1759, d. 29 Dec 1851 at Newark.

SAMUEL CONGER abt 1755 & MARY**********

SAMUEL CONGER, b. abt 1755, Rahway, Union, N-Jr, son of ENOCH CONGER 1730 & BE ZILLAH CODDINGTON, was md 1778 at Dutchess co. N-Yr to MARY, b. 1755, d. 9 Aug 184 at McGraw, Cortland, N-Yr. Ch b. Nine Partners, Dutchess, N-Yr.

1. John Conger.....11 Dec 1779--13 Jun 1836--Hannah Chandler
2. Benjamin Conger.....12 Sep 1785--16 Feb 1843--Susannah Hall

Samuel Conger removed with his parents from Rayway, New Jersey, to Nine Partne Dutchess county, N-Yr. It is not known if he went with them later to Danby, Vermo If he and his brother Benjamin did go, they both returned to Dutchess county. Er

teir father, purchased land and settled at Danby in 1771 and described himself in the ded of purchase as being of Danby, Vermont.

After the death of Samuel, his widow Mary married Timothy Andrews, and they had a sn named Samuel--a half-brother to John and Benjamin.

SMUEL CONGER 1773 & ABIGAIL KELLY**********

SAMUEL CONGER, b. 1773, Lyons Farm, Essex, N-Jr, d. 5 May 1819 at Conn. Farms, N-Jr, sn of JONATHAN CONGER 1742 & SARAH MEEKER, was md 15 Feb 1795 at Lyons Farm to ABIGIL KELLY, b. 1772, Lyons Farm, d. 7 Feb 1816, bd Conn. Farms. The Kellys were "of te Harbour". Had issue:

1. William Conger..... 1796--19 Sep 1802--
2. Betsy Conger..... 1797--11 Mar 1802--

O: 17 Oct 1816 Samuel md SARAH BAKER of Union Twp. No known issue.

Samuel was a shoemaker. He was with the 15th Reg of USA Inf in War of 1812.

SMUEL CONGER 1785 & ELIZABETH & ROSA CARPENTER**********

SAMUEL CONGER, b. 1785, Danby, Vt, d. 24 Feb 1816, Hinesburg, Vt. bd Northwest Cem sn of ASHER CONGER 1761 & MARY ANN STAFFORD, md ELIZABETH, b. 1791, d. 4 Feb 1813 (ge 22) bd Northwest Cem at Ferrisburgh, with family. Issue:

1. Delilah Conger..... abt 1806-- --
2. John Conger..... abt 1808--15 Sep 1809--
3. Louise Conger..... abt 1810-- 7 Sep 1810--
4. Infant Conger..... --30 Jan 1813--

Samuel's 2nd wife was ROSA CARPENTER. Their issue:

1. Maria V. Conger..... abt 1815-- 1 Sep 1876--Samuel Ellis

Rosa evidently was "Roxana (Carpenter) Conger married in 1837 John Allen (his 2nd wife). They had one son, John Hamilton Allen born 1838." (Hist of Chittenden county 1886 p. 828)

AMUEL CONGER 1807 & POLLY LOOP (LOUGH?)**********

SAMUEL CONGER, b. 22 Feb 1807, Granville, Washington, N-Yr, d. 9 Dec 1890, Cortd, Cortland, N-Yr, son of JOHN CONGER 1779 & HANNAH CHANDLER, was md 22 Feb 1831 Freetown to POLLY LOOP (LOUGH?). Known issue:

1. Melvin W. Conger.....24 Mar 1833-- --Jane Borthwick

AUEL CONGER 1818 & MELISSA GILLET**********

SAMUEL CONGER, b. 13 Aug 1818, Mt Airy, Hamilton, Ohio, d. 26 Nov 1897, Williamsct, Warren, Ind, son of DANIEL CONGER 1788 & MARY GOUDY, was md 8 July 1843 to MEISA GILLET. Known issue:

1. Henry Conger.....15 Apr 1849-- --
2. Parmelia Conger..... abt 1851-- --W. H. Brown
3. Sarah Conger..... abt 1853-- --Frank Butt

Parmelia and Sarah lived in Kansas City, Mo.

AUEL CONGER 1819 & RUTH BANCROFT**********

SAMUEL CONGER, b. 17 Mar 1819, Danby, Rutland, Vt, d. 19 June 1887, Pepin, Wscn, of ISAAC CONGER 1785 & MARTHA BALLARD, md RUTH BANCROFT, b. 10 Feb 1816, N-H, d. ay 1899, Taunton, Lyon, Minn. Ch b. Pierrepont, Jefferson, N-Yr.

1. Clarissa Conger.....10 May 1838--9 Aug 1868--
2. Aaron Conger.....13 Sep 1839-- --Mary Ballard
3. Sarah Conger.....22 Dec 1842--23 Mar 1904--George Wakefield
4. Charlotte Conger.....21 Aug 1857-- --Frank Adams

SAMUEL CONGER 1849 & FLORENCE VIOLA BOUGHNER**********

SAMUEL CONGER, b. 15 July 1849, Guernsey county, Ohio, d. 30 June 1926, Centerville, Iowa, son of ELIAS GREGORY CONGER 1806 & REBECCA PATTERSON, was md 23 Feb 187 at Centerville to FLORENCE VIOLA BOUGHNER, b. 1853, Germantown, Ind, d. 24 Apr 1935 Centerville, dau of Martin Boughner & Kate Hittle. 1st 4 ch b. Cincinnati, Iowa; 5th 6th and 7th at Bloominton, Kans; 8th at Round-Mound, Kans; 9th & 10th, Centerville,

1. Cassie Conger.....28 Jul 1872-- 5 Mar 1877--
2. Emma Rebecca Conger.....22 Sep 1874-- 5 Sep 1965--Everett Uriah Fox
3. Clara Roxie Conger.....22 Jul 1877--28 Oct 1966--Charles S. McKay
4. Elza Boughner Conger..... 4 Sep 1879--29 Jul 1926--unmd
5. Martin Isaac Conger.....10 Oct 1881-- --Tressa Prather
6. Russell Jacob Conger.....28 Nov 1884--30 Jan 1960--Grace Hutchison
7. Mary Myrtle Conger..... 3 Aug 1886-- --Clarence H. Hutchi
8. Ruth Eva Conger..... 4 Sep 1888-- 5 Nov 1966--Ted Gray, 31 Aug 1 Ken Krommer
9. Benjamin Wells Conger..... 5 Feb 1891-- 6 Mar 1967--Hazel Hutchison 4 Oct 1950
10. Clifford Rex Conger.....22 Apr 1894-- 1 Aug 1944--unmd

Samuel and Viola Conger moved to Missouri in 1875, to Cincinnati, Iowa in April 1877, to Kansas in September 1878 and back to Iowa in 1890. Samuel probably was Samuel Conger who served with Co. B. 19th Kans. Vol. Cav. in Ind. Ter. 1868-69, c paigning with Custer. After finally settling in Iowa, the family was active in Methodist Church at Exline.

Elza Boughner Conger was killed in Oregon while coming down a mountain. He lean out of the truck and struck a tree.

Hazel Hutchison was b. 24 May 1894 at Mendota, Mo, dau of C. B. Hutchison & Lin Kelly. In 1961 she and Benjamin resided at 406 Hart Ave, Edgewater, Fla.

SAMUEL CONGER 1925 & MARGARITE INEZ FORE**********

SAMUEL CONGER, b. 23 Dec 1925, Union co. Ark, son of WAYNE EDWARD CONGER 1899 & MIRTIE VIOLA KENNEDY, was md 8 June 1948 to MARGARITE INEZ FORE. Had issue:

1. Steven Conger..... -- --
2. Edward Conger..... -- --

SAMUEL HAYS CONGER 1796 & HANNAH J. PARKHURST**********

SAMUEL HAYS CONGER, b. 10 Dec 1796, Newark, N-Jr, d. there 29 July 1872, son of SAMUEL CONGER 1753 & HANNAH HAYS, was md to HANNAH PARKHURST, b. 10 Feb 1799, d. 1 Feb 1879, dau of Caleb Parkhurst. Had issue:

1. Horace P. Conger.....20 Sep 1830--30 Sep 1849--
2. Henry Conger.....15 Aug 1835--21 Feb 1904--

Samuel Hays Conger was the Newark antiquarian who was for so long the librarian the N.J. Historical Society, and wrote many genealogical articles in the "Newark D Advertiser". He died in the house in which he was born. (See Preface)

SAMUEL HENRY CONGER 1876 & LOIA MIRALDA MYERS**********

SAMUEL HENRY CONGER, b. 14 July 1876, d. 21 Mar 1951, Peru, Ind, bd Mt Hope Ce Peru, son of SAMUEL M. CONGER 1835 & MARGARET COUNCE, was md 15 Oct 1899 to LOIA M RALDA MYERS, b. 27 Mar 1882, d. 28 Nov 1949, Peru, bd Mt. Hope Cem. Had issue:

1. LeRoy L. Conger.....10 Jul 1902-- --Mildred E. Alfrey
2. Anna Mae Conger.....18 May 1906-- --Clifford Miller
3. Lewis M. Conger.....29 Jun 1908-- --
4. Margaret Mary Conger..... 6 Dec 1912-- --
5. Willard George Conger.....13 Jul 1916-- --Eva Mae Bradshaw

AMUEL LEWIS SOUTHARD CONGER 1830 & CORNELIA MARIA KERN**********

SAMUEL LEWIS SOUTHARD CONGER, b. 18 July 1830, Dover, N-Jr, d. 20 Apr 1866, son of TEPHEN CONGER 1783 & PHOEBE LEWIS, was md 24 Mar 1861 to CORNELIA MARIA KERN, b. 22 ne 1842. Had issue:

1. Edward Lewis Conger.....28 Jul 1862-- 3 Feb 1865--
2. Stella Leona Conger..... 6 Dec 1865--11 Jun 1866--

AMUEL M. CONGER 1835 & MARGARET COUNCE**********

SAMUEL M. CONGER, b. 11 July 1835, d. 25 May 1901, son of LEWIS B. CONGER 1803 & NNAH MORRIS, md MARGARET COUNCE, who d. abt 1910. Ch raised in Rochester, Ind.

1. John Tyler Conger.....25 Jun 1859-- Aug 1936--Cora Melliser
2. Mary Catherine Conger..... 1 Jun 1863--8 Aug 1863--
3. Mary Isabel Conger.....19 Sep 1865-- --
4. Flora Etta Conger.....25 Mar 1868-- --
5. Anna M. Conger.....12 Mar 1870-- --
6. Lewis J. M. Conger.....25 Aug 1873-- --
7. Samuel Henry Conger.....14 Jul 1876--21 Mar 1951--Loia Myers
8. Nora Mae Conger.....21 Feb 1879-- --

Samuel Henry Conger may have gone by the name of Henry Samuel.

SMUEL OSCAR CONGER 1837 & ANN RATHBONNE**********

SAMUEL OSCAR CONGER, b. 30 Oct 1837, McLean county, Ill, d. after 1911, son of RBERT BARRETT CONGER 1804 & NANCY HOWELL, was md 7 Nov 1867 in Hardin co. Iowa to NN RATHBONNE. Known issue:

1. Susan Opal Conger..... -- --Mr. Powlson

Samuel Oscar Conger enrolled at Danvers, Ill in the 94th Illinois (?), transferred t Co. F, 37th Ill on 7 Feb 1875, mustered out 6 Feb 1866.

A letter from him dated 20 Jan 1911 stated that he had only one daughter living a that time--a Susan Opal Powlson,and that she had two girls and a boy.He was suffer- ig with Rheumatism in his side and breast, which was so severe he could not sleep in bd at night, but in a rocking chair.He found no relief for his illness at Hot Springs Ak, or in Des Moines, Iowa.

SMMIE PATTERSON CONGER 1904 & OPAL MAE HOLMES**********

SAMMIE PATTERSON CONGER, b. 16 July 1904, Tribune, Ky, son of WILLIAM GRIGSTON CNGER 1860 & MELISSA ANN HUNT, was md 15 Sep 1921 at Elizabeth, Ill to OPAL MAE LMES, b. 12 Feb 1907, Missouri, dau of Henry Franklin Holmes & Ollie Hillyard. Sam i a carpenter and farmer; raises hogs and cattle. He also plays the fiddle. Res:607 E Depot St, Marion, Ky, 42064. 1st ch b. Tribune; 2nd,Piney Fork;3rd, Crayne, Ky.

1. Roy Denver Conger.....26 Jun 1927-- --Berna M. Gilbert
2. Harold Orybie Conger.....14 Apr 1935-- --Patsy Ann Owen
3. Harvey Winford Conger..... 1 Sep 1939-- --Patricia Frills

SMUEL WARNER CONGER 1860 & CLARA ELLA HERNDON**********

SAMUEL WARNER (WARREN?) CONGER, b. 6 Apr 1860, La, d. 8 Nov 1912, bd Mt Mariah, btween Hope and Prescott, Ark, son of JEPTHA CONGER 1820 & CARY ANN WARNER, was md at 1888 to CLARA ELLA HERNDON, b. 22 Mar 1863, Old Ben Loman, Ark, d. 31 May 1940 at Old Mt. Mariah. Had issue:

1. Lucy Ella Conger..... 3 Dec 1893-- --William W. Hendrix
2. Herndon Conger.....21 Aug 1895-- --Ollie Agnes Miller
3. Wayne Edward Conger.....21 Nov 1899-- --Mirtie Ola Kennedy
4. Carl Samuel Conger.....24 Oct 1901--24 Apr 1930--Birdie French

5. Annie Esther Conger.....12 Mar 1903-- --Barney Dillard
6. Lona May Conger..... 3 May 1898-- Jul 1901 --

Sidney Algernon Conger, Samuel's brother, said Samuel's middle name was WARNER, but Samuel's descendants say it was WARREN. He was named for his mother's maiden na which is blurred in the 1850 census, Jackson Parish, La.

SAMUEL WHITEHEAD CONGER 1808 & ANN HAYNES, MABEL G. GARRIGUER & MABEL JACKSON********

SAMUEL WHITEHEAD CONGER, b. 12 Apr 1808, Morristown, Morris, N-Jr, d. 25 Oct 18 at Manchester, Ind, son of DAVID CONGER 1760 & ELIZABETH BLUE, was md 26 Feb 1846 to ANN HAYNES, b. 9 Dec 1825, Palmyra, N-Yr, d. 10 Nov 1850. Ch b. Manchester, Ind:

1. Harriet A. Conger.....21 Feb 1847-- --
2. Samuel Henry Conger.....21 Oct 1850-- --

On 15 Sept 1852, at Manchester, Samuel married MABEL GREGORY GARRIGUER, b. 8 July 18 Morris Plains, Morris, N-Jr, d. 1 Mar 1896, Harrisonville, Mo. Ch b. Manchester:

1. Arthur Conger.....12 Jun 1854-- --Ida B. Wilson
Fanny Higgens
2. Sarah May (Mary) Conger..... 1 Oct 1857--26 Oct 1891--George Hamlin

Samuel's 3rd wife was Mabel Jackson.

Samuel's nephew, Omer T. Conger, described his uncle as "His word was as good his note. He was a highly respected man, and left a considerable portion to each his children. Their names were Hattie, Mary, Henry and Arthur, all of Harrisonvill Missouri." (See Biography of David Conger 1760.)

SAMUEL WILLIAM CONGER 1905 & MARY NELL KANE**********

SAMUEL WILLIAM CONGER, b. 1 Sep 1905, Oak Ridge, La, son of William Edwin Cong 1862 & Belle Eason, was md 23 Oct 1935 to MARY NELL KANE, b. 8 Jan , dau of Jos Theodore Kane & Beulah King. 1st ch b. Little Rock, Ark; 2nd at OakRidge, La.

1. Joseph William Conger.....20 Jan 1941-- --Betty Crawford DIV
Pat Weames
2. Edwin Bernard Conger.....25 Aug 1948-- --Jane Garner

SAMUEL WILLIS CONGER 1855 & ANN SMITH**********

SAMUEL WILLIS CONGER, b. 14 Feb 1855, Springfield (?) Conn, d. 27 May 1919, Chi go, Cook, Ill, bd Rose Hill Cem., was md 1879 to ANN SMITH, b. 17 Mar 1862, Chicago d. there 25 May 1944. Samuel's daughter Belle, the informant for his death certifi cate, did not know his parents' names. He resided at 313 S. California, Chicago, at the time of death.. Ch b. Chicago.

1. Annette Conger.....		1884--	1885--
2. Almyra Conger.....		1886--	1886--
3. Estelle Conger.....		1887--	1889--
4. Grace Conger.....	Aug	1889--	--Charles Hoag, 1907
5. Marion Gertrude Conger.....	2 Jun	1893--	--W. Garrity
6. Annabelle Conger.....		1894--	1947--M. Gallagher
7. Helen Mable Conger.....		1897--	1969--Francis McGraw
8. Samuel Merton Conger.....	6 Jan	1901--	--Ola Lehmann
9. Charles Nelson Conger.....	8 Aug	1902--	--Rose Friml

SAMUEL YOUNG CONGER 1867 & JOSIE FRITTS**********

SAMUEL YOUNG CONGER, b. 26 Nov 1867, d. 22 Feb 1966, Linden, Perry, Tenn, bd a Linden, son of JOSIAH CONGER 1840 & ARABELLA N. YOUNG. Samuel was a section hand f man. They were Baptists. On 14 Mar 1886 he md JOSIE FRITTS, b. 1867, (probably at Marion, Ky), d. 6 Aug 1904, Vale, Carroll, Tenn, bd Marion, dau of Henry Fritts. Ch at Marion.

1. Ray Conger.....22 Mar 1889-- --Lee Barnett
2. Ellen Conger..... 6 Sep 1890-- --James Gilbert 2 Sep 1916
3. Elzy D. Conger..... 6 Sep 1890-- --Orpha Barry 26 Oct 1913

Samuel's second wife was LONIA MITCHELL, who died Aug 1911. On 23 Apr 1912 he married MINNIE LEDBETTER at Parsons, Decatur, Tenn. She died 3 July 1960. Ch b. Tenn:

1. Anna Mae Conger.....22 Jun 1915-- --Bernie E. Hinson 9 Sep 1944
2. Mary Belle Conger..... 4 Apr 1920--18 Apr 1924--

SEBASTIAN CONGER 1790 & MATILDA DAVIDSON**********

SEBASTIAN CONBER, b. 1 Oct 1790, Knox co Ind, d. 13 Sep 1845, Clay Twp, Pike, Ind, bur Old Conger Cem., son of JONATHAN CONGER abt 1760 & MARY FREDERICK, was md 14 Oct 1816 at Gibson co. Ind to MATILDA DAVIDSON, b. 4 Dec 1796, Va, d. 2 Nov 1870, Pikd co., bur Walnut Hill Cem, Petersburg, Ind, dau of John Davidson, b. Va. Ch b. Pike co.

1. Jonathan Conger..... abt 1818-- abt 1855--Hannah Crow
2. William J. Conger..... abt 1820--20 Jul 1900--Frances Stuckey
3. John D. Conger.....20 Nov 1823--28 May 1847--unmd
4. Matilda Conger..... Nov 1825--23 Jul 1881--Nathaniel Chappelle 17 July 1853
5. Mary (Polly) Conger..... 1827-- abt 1880--Alexander Hughlon
6. Margaret Conger.....11 Feb 1829-- 1 Dec 1865--unmd
7. Melvina Conger.....10 Oct 1830--17 Aug 1851--unmd
8. Melissa Conger..... abt 1835-- --George R.C. Brenton 5 Dec 1854
9. Indiana Conger..... 1838-- 1911--William Nixon 4 Nov 1855
10. Hester Ann Conger..... 1839-- --William Ridgely 25 Feb 1866
11. Thomas Jefferson Conger.....30 Jan 1841--20 Nov 1857--unmd

SCHUYLER COLFAX CONGER 1865 & NELLIE TORPEY**********

SCHUYLER COLFAX CONGER, b. 30 Dec 1865, Marathon, N-Yr, son of DAVID CONGER 1833 & ELIZABETH BARNES FARMER, md NELLIE TORPEY, b. 10 Oct 1873, Philadelphia, Penn. Issue:

1. Schuyler Fowler Conger.....27 Aug 1900-- --
2. Palmer Torpey Conger.....20 Sep 1901-- --

SELOVER ISAAC CONGER 1852 & FRANCES ELIZA NELSON**********

SELOVER ISAAC CONGER, b. 22 Oct 1852, son of JAMES WESTFALL CONGER 1830 & MARY BENNETT, was md 1 Jul 1873 to FRANCES ELIZA NELSON, b. 22 Feb 1854. Had issue:

1. Ida May Conger.....11 Aug 1874-- --Charles D.Mothersead 12 June 1895
2. Lillie Mary Conger.....10 Jan 1877-- --Edwin S. Reyman 28 Dec 1898

SELWYN LE ROY CONGER 1841 & LAURA HELEN CUTLER**********

SELWYN LE ROY CONGER, b. 19 Nov 1841, Richmond co Ohio, son of SILAS CONGER 1800 & HANNAH TITUS, was md 6 Dec 1856 to LAURA HELEN CUTLER, b. 26 Mar 1844, Steuben co. Ind. Laura was a deaf mute, educated in the Indiana school for the Deaf and Dumb, where she learned the sign language. She was a wonderful mother.

1. Laura Ethel Conger.....6 Feb 1868-- --Franklin E. Swengel 16 Mar 1896

2. Clarence Payson Conger.....28 May 1869-- --Dora Peterson
3. Grace Albina Conger.....10 Jan 1875-- --Caleb A. Monson
17 Feb 1897

4. Emery LeRoy (Lee) Conger.....18 Sep 1876--25 Feb 1959--Sadie May Robinson
Lee Conger was born Tekamah, Neb, so his parents may have died in that area.

SETH BARNES CONGER 1845 & ELLA ADELE OLMSTEAD**********

SETH BARNES CONGER, b. 5 Aug 1845, Galesburg, Ill, d. 3 May 1910, Bradenton, Fl son of LAUREN CLARK CONGER 1819 & AMANDA HASBROOK, was md 6 Oct 1870 at Galesburg to ELLA ADELE OLMSTEAD, b. 2 Sep 1850, "Olmstead Mills", Monmouth, Ill, d. 20 Apr 1930 River Forest, Ill, dau of Silas Olmstead (1814-1884, md 1842) & Emily Ward (1825-191

1. Guy Parke Conger.....20 Jul 1878-- 7 Oct 1962--Carrie Belle Tenney
2. Frank Lauren Conger..... 9 Dec 1873--23 Sep 1922--Mabel Prindle Dow

SEWARD AINSLIE CONGER 1882 & MARY JOY LENNEY**********

SEWARD AINSLIE CONGER, b. 13 Jan 1882, DePeyster, St. Lawrence, N-Yr, d. 12 Nov 1950, Cleveland, Ohio, bd Holy Cross Cem, Cleveland, son of WILLIAM LEWIS CONGER 185 & LOLA ELOISE PARTRIDGE, md MARY JOY LENNEY, b. 1880, Potsdam, St. Lawrence, N-Yr, d May 1929 at Cleveland, dau of Gorman Lenney. Seward was a teacher, attorney, and Ci il Engineer. Mary was also a teacher. They were Catholics. Ch b. Lakewood, Ohio.

1. William Ainslie Conger..... -- --
2. Mary Joy Conger..... 9 Oct 1920-- --unmd

Mary Joy Conger was adopted by Emma Partridge Mills (sister of Lola Partridge Conger, her grandmother) and Clarence Stewart Mills, and so took their name. She al dropped "Mary" from her name and goes by Miss Joy Mills. Adoption date Nov 1933.

SEYMOUR BEACH CONGER 1825 & MARY ABIGAIL BARKER**********

SEYMOUR BEACH CONGER, b. 25 Sep 1825, Plymouth, Huron, Ohio, d. 7 Aug 1864, Moo field, W.Va, son of ENOCH CONGER 1792 & ESTHER WEST, was md 3 June 1846 to MARY ABI-GAIL BARKER, b. 17 Nov 1828, d. 5 Dec 1913, dau of Messer Barker & Eliza Ann Bodley Plymouth (g dau of Jonathan Barker, killed in war of 1812). Had issue:

1. Clinton Barker Conger.....24 Jul 1847--29 Oct 1912--Cornelia E. Smith
2. Charles Greenwood Barker Conger13 Jun 1849--22 Aug 1906--unmd
3. Caroline Eliza Conger.....23 Mar 1852-- 5 Apr 1891--Gilbert R. Osmun
12 Sep 1877
4. Edmond DeRuyter Conger.....13 Aug 1857--16 Jan 1943--Harriet Gillingham
5. Norman Beach Conger..... 7 Sep 1859-- --Eliza Lotspeich

Seymour Beach Conger was a watchmaker in his younger days. The California go fever got him. It is thought that he went to California with his brother Williston, b he did not remain long, bringing home a few small gold nuggets.

Soon after his return he and his family moved from the village of Plymouth to large farm located about ten miles south of Mansfield, Richland, Ohio. At the commence ment of the Civil War he recruited a Cavalry Company, of which he was made an office The quota of Ohio being exceeded, a large number of Ohio volunteers were assigned West Virginia. He made a brilliant record as a commanding officer, until his sudd death while leading a charge against the enemy near Moorfield, West Virginia, in Au ust 1864 when he was killed. His remains were interred in the Arlington National Ce etery. He was 2nd Lieutenant in the 7th Ohio Cavalry; a 1st Lieutenant in Co. A Captain in Co. C, and Major in the 3rd West Virginia Cavalry.

SEYMOUR BEACH CONGER 1876 & LUCILE BAILEY**********

SEYMOUR BEACH CONGER, b. 11 Oct 1876, Port Huron, St. Clair, Mchg, d. 12 July 1934, Ann Arbor, Washtenaw, Mchg, bd Port Huron, Mchg, son of CLINTON BARKER CONGER

147 & CORNELIA ELVIRA SMITH, was md 14 Sep 1910 at Leslie, Ingram, Mchg to LUCILE BAILEY, b. 14 Oct 1882, Leslie, d. 22 Feb 1965, Ann Arbor, bd Port Huron, dau of James William Bailey & Kittie Taylor. Ch b. Germany:

1. Seymour Beach Conger..... 1 Mar 1912-- 6 Jan 1969--Marion Cunningham
2. Kyril Bailey Conger.....11 Apr 1913-- --Joy Springer
3. Clinton Beach Conger.....17 Mar 1917-- --Charlotte D. Dahl

Excerpts from WHO'S WHO 1906: CONGER, Seymour Beach, newspaper man; A.B., U. of ich, 1900, A.M., 1903. On staff Evening Press, Grand Rapids, Mich., 1899-1902; corr. ssociated Press, 1903 ---; at St. Petersburg, Russia, during revolution and Russo-apanese War, 1904-10; dir. Berlin bur., Associated Press, 1910----. Pvt. 32d Mich Inf panish Am. War; later 2d Lt., 2d Regt., Mich. N.G. Episcopalian. Home: Bambergerstr 8 Office: Zimmerstr 28, Berlin, Germany.

1969 BIRTHDAY GREETING HONORS HENDERSON HOUSE AND LUCILE BAILEY CONGER FELLOWSHIP

ANN ARBOR, MICH.--The Alumnae Council is celebrating the University's 152nd birthday this month. The 1969 Birthday Greeting asks all University of Michigan alumnae to contribute a penny for each year. The gift will honor the late Lucile Bailey Conger in whose name the fellowship fund has been established.

Lucile Bailey Conger was the Alumnae Secretary for 15 years. She retired in 1947. Under her dynamic leadership, the alumnae were united into the Alumnae Council and a new respect was created for their activities in service to the University. Many new alumnae clubs were organized, two of which bear her name--one is in Ann Arbor, and the second in Owosso. Of all the alumnae projects which benefited from her vital interest and active involvement, Henderson House may have benefited more than any other. This cooperative residence for women is pictured on the cover of the 1969 greeting.

In 1917, the Michigan alumnae established an on-campus home for girls who chose to live and work together, thereby making it financially possible for some young women of demonstrated scholastic ability to attend the University. This early effort to have women's housing was called Alumnae House, which was followed by Mary Markley House. In 1925, under the guidance of Mrs. Conger, money was raised by the alumnae to purchase the Huber residence at 1330 Hill Street, which, ultimately became the Mary Bartron Henderson House, a residence for 30 girls.

SEYMOUR BEACH (BEACH) CONGER 1912 & GENEVIEVE MARION CUNNINGHAM**********

SEYMOUR BEACH CONGER, b. 1 Mar 1912, Berlin, Germany, d. 6 Jan 1969, Pleasantville, N-Yr, son of SEYMOUR BEACH CONGER 1876 & LUCILE BAILEY, was md 8 July 1938 at New York City to GENEVIEVE MARION CUNNINGHAM, b. 21 May 1915, Evansville, Vanderburg, In, dau of George Albert Cunningham & Marion Sonntag. Ch b. New York:

1. Seymour Beach Conger.....12 Aug 1941-- --Julienne Mendlow
2. Susan Garvin Conger.....25 Nov 1944-- --John Robert Gullotta 1 Sep 1968

THE NEW YORK TIMES, Jan 6, 1969--Beach Conger, for 30 years a reporter, foreign correspondent and editor with the New York Herald Tribune, died today at the headquarters of the Reader's Digest, where he was a book editor. He was 56 years old.

Mr. Conger, who had suffered from a heart ailment for several years, collapsed in an elevator and was taken to the magazine's medical office where he was pronounced dead. He joined the magazine in 1966 as editorial manager of the general books division and was an editor of its major books. His home was at 31 Clark Street, Pleasantville.

Seymour Beach Conger 3d, who did not use his first name, was born March 1, 1912, in Berlin. His father was chief of The Associated Press bureau there, and his early schooling was in Germany. He went to high school in Michigan and was graduated cum laude from the University of Michigan in 1932.

Mr. Conger joined World Letters Inc., which prepared material for use in geography and social science classes, in 1933 and in three years with the organization visited 39 countries on six continents.

He joined The Herald Tribune as a reporter-rewrite man and became a foreign cor-

respondent in 1939. In November of that year, he was forced by the Nazis to leave Germ because he telephoned a dispatch that said the German Army High Command was resist Hitler's demands that certain neutral countries be invaded.

After making Paris his headquarters, Mr. Conger was caught in Amsterdam on May 10 1940, when the Germans invaded the Low Countries and was prevented from leaving t Netherlands for two months.

In a dispatch filed the day of the invasion, Mr. Conger vividly described his u successful attempt to drive from Amsterdam to The Hague, in which he got caught in t crossfire between the Dutch defenders of Amsterdam and the Nazi invaders.

From Amsterdam, Mr. Conger went to Budapest in July. The following month, how ever, he was ordered out of the country for violating a Hungarian Foreign Office ord forbidding the reporting of news "which is either against Germany or Italy or in opp sition with known political principles and policies of the Axis." (From The Lyons De Beach Conger was in Athens just before Italy invaded, in '40. The censors cut t phone link whenever Italy or Rome was mentioned. Conger got his messages through referring to "Big Mulberry St."....from Holland, with a Nazi censor beside him , transmitted the newsbeat that the Dutch had opened their dikes. Conger cabled: "Qui here, like New Orleans in June." That's when the Mississippi floods rise.)

Mr. Conger became news editor of the Herald Tribune in 1942, and an assistan managing editor four years later. In that capacity he supervised foreign news covera and was the newspaper's travel editor. In 1956 Mr. Conger was named Sunday edito which he remained until 1966, when the Herald Tribune ceased publication.

From TIME, November 27, 1939: "Nazi Germany probably is more confused today th it has been since the days in 1933 when the Hitler Government first came to power... Submarine crews in Hamburg have been refusing to leave on trips unless they are rele- ed from the necessity of coming to the surface before torpedoing belligerent commerc vessels.....For some time certain persons have been firmly convinced that Germany i tended to invade the Netherlands....It was learned today that the conservative Army high command flatly refused to countenance any such action..."

So ran a dispatch on the front page of the New York Herald Tribune one day la week. Had it been datelined London or Paris, most propaganda-wise readers would ha passed it by with an indulgent smile. But it was datelined Berlin, signed by 27-ye old Seymour Beach Conger, newly appointed chief of the Herald Tribune's Berlin burea It had slipped easily through German censorship, which concentrates on suppressir "undesirable" writers, not undesirable words.

Next day, when correspondents gathered in the Propaganda Ministry for their reg lar morning conference, there was hell to pay. Blond, youthful Dr. Karl Bomer, head the press department, grimly read passages from Newsman Conger's dispatch, exclaimi "Lies!.....Scoundrelly reporting!.....False to the last syllable!"

Deprived of his right to attend press meetings or send dispatches, because "violation of the hospitality of the Reich", Newsman Conger was effectively silenced Stern Dr. Bomer offered to restore his privileges if the Herald Tribune would prin retraction. But it was unthinkable that the Herald Tribune would take orders from Be lin, repudiate what its own correspondent had written. Said Managing Editor Graf Wilcox in Manhattan: "If there is an official German denial, we'll print that." The was no German denial.

Thus ended, six weeks after it began, Beach Conger's brief career as a Ber Bureau chief. Born in Berlin, he is the son of a foreign correspondent; the late Se mour Beach Conger Sr. spent 13 years in Russia and Germany for Associated Press, attached to the German Army during World War I. Young Conger was graduated from University of Michigan in 1932, went twice around the world, then joined the Her Tribune staff two years ago.

When Joseph Barnes gave up his job in Berlin and went home for a rest (weary constant Nazi threats to muzzle him), Herald Tribune editors debated long over Be Conger's youth and inexperience, finally gave him Barnes's place. Blond, meticulo with close-cropped hair and thick-lensed spectacles, Conger looks like a respecta German official. Within two hours after his arrival in Berlin he had telephoned m

pople than Joseph Barnes knew. Most of them were young Nazis who had once been his schoolmates.

They could not help him last week. The day after he was expelled from Dr. Bomer's conference a Nazi agent handed him his passport and visa. By week's end he was on his way to The Netherlands, homeward bound. The Herald Tribune office in Berlin was silent, forbidden to gather news or send messages out of Germany. A Nazi agent was on guard outside the door. For German coverage the Herald Tribune was dependent on press services alone.

Other newsmen in Berlin, though they sympathized with Conger's predicament, were undeniably irked by his lack of discretion. Since war began they have been allowed far more latitude than correspondents in London or Paris, have sent their dispatches uncensored on condition that they report nothing unfavorable to Germany. Now they fear that Conger's exploit will serve as an excuse to end this comparatively comfortable system, wind foreign journalists in a stricter web of censorship.

* * *

On 17 Oct 1968, Beach wrote to your compiler: "I know how you feel about your town (Janesville). When I was a youngster I lived in Leslie, Michigan, which had about 1200 population. And we managed to amuse ourselves without any radios, TVs, swimming pools, movies, and all the rest. Once or twice in the summer there would be a movie shown on the side wall of the general store, and of course the Chautauqua came for a week, but that was about it. My favorite pastime was going down to the depot with the mail man who carried the mail to and from the post office. It was especially thrilling to watch the trains which didn't stop hook on to the mail bag attached to a semaphore-like arrangement beside the tracks. They never missed. I don't think my parents approved because he chewed tobacco and didn't use very good grammar, but it was all exciting to a 10-year-old. When we visited my grandparents, Grandpa used to go out to the barn, catch a chicken and chop off its head on a big tree stump, and then it had to be plucked, singed, and heavens knows what else before cooking on the big range in the kitchen.""

Beach'es last letter, dated 3 Jan 1969, reads in part: "To answer your questions about the Digest and Pleasantville, I was with the New York Herald Tribune for nearly 30 years before joining the Digest just before the Trib ceased publication. I was an associate editor in the General Books division, which is in New York City. I helped write and edit a book called These United States. The division gets out all sorts of reference books and anthologies on stories which have appeared in the magazine: Great Encyclopedic Dictionary, Great World Atlas (my last job in New York was getting out a new edition of this one), the Complete Book of Gardening, Scoundrels and Scalawags, World's Great Fairy Tales, Most Unforgettable Animals, etc.

"Then the vice-president in charge of the division decided he wanted an editor on the staff in Pleasantville to edit the promotion copy from an editorial department point of view, and I was selected. The work is not as interesting as straight editorial work, but it means I can drive to the office in ten minutes instead of spending an hour and a half getting to work in the city, and what a difference that makes!

"Although the Digest still uses the Pleasantville post office address, it has expanded so much that it had to move out into the country between Chappaqua and Mount Kisco. The hours are 8:30 - 4, there is an excellent cafeteria, and as an experiment we are going to have a 4-day work week in May. No, I don't think my name will ever be on the masthead, because Marion's is already there, and they now have a rule against hiring relatives of people already on the staff, so that it might be embarrassing.

"Pleasantville is an incorporated village of about 6,000 inhabitants. We only have about 4 or 5 apartment houses -- almost all the rest are individual homes, and the town planners want to keep it that way, as do the residents. I am on the library board, but dropped all my other civic jobs when I had to go into the hospital three years ago for a serious operation on my leg (blockage of an artery) followed by another one two years ago (same thing, only a neck artery). But before that I was senior warden of our church and on the board of the Job Exchange and frequently wrote publicity for the Boy Scouts, the Red Cross, etc.

"We live on a street that is only one block long, between the two main streets in

town but five blocks from the business section. Behind us is one of the village foo ball fields, the tail end of it, which has trees growing on it (I should say vill property, since trees don't grow on football fields) so that when we sit on our ba porch in the summer time we really seem to be out in the country. It can get a b noisy when the softball teams play, but darkness puts an end to that.

"Although the families which had children when our youngsters were young ha moved away, new ones have come in with another generation of kids, which makes it nice family street. We will have lived here exactly fifteen years next month (one the few dates I'm sure of, because then the mortgage will be paid up). Before that were in a development outside the village, but Marion spent most of her time chauffe ing the kids and me to and from the village, so we finally decided to move in.

"Best wishes for a happy New Year to you and Larry. (signed) Beach." He di three days later.

SEYMOUR BEACH CONGER 1941 & JULIENNE MENDLOW**********

SEYMOUR BEACH CONGER, b. 12 August 1941, New York, N-Yr, son of SEYMOUR BEACH C GER 1912 & GENEVIEVE MARION CUNNINGHAM, was md 1 Sept 1963 at New York to JULIENNE MENDLOW, b. 4 Nov 1941, New York, dau of Leonard Mendlow & Cecile Thurlow. Beach is medical doctor. Son b. Boston, Mass.

1. Matthew Beach Conger.....17 Jun 1967-- --

SHERMAN RODNEY CONGER 1894 & ANNA GERTRUDE CROZIER**********

SHERMAN RODNEY CONGER, b. 9 Sep 1894, Woodston, Rooks, Kans, d. 11 May 1951, Ogd Weber, Utah, bd. Riverview Cem, Tremonton, son of DAVID CONGER 1861 & SARAH ELLA CO was md 22 Jan 1920 at Ogden to ANNA GERTRUDE CROZIER, b. 12 Feb 1899, Tremonton, Box Elder, Utah, d. 6 May 1963 at Brigham City, Utah, bd Riverview Cem, dau of William Perry Crozier & Sadie Beutenbach. Anna's first husband was Riley E. Roberts, whom s md 28 Dec 1917. He died before the birth of dau Gertrude Ann on 17 July 1918. She m Mr. Secrist. Sherman's ch. b. Tremonton:

1. Roy Leon Conger..... 12 Dec 1920-- --Edith Abel 30 Aug 1939
2. Harry William Conger.....18 Dec 1921-- --1.Nadine North DIV
3. Jay J. Conger..... 1 Nov 1923-- --Florence Petersen
4. Flo Jeanne Conger..... 6 Jun 1925-- --Ephraim Crossley 28 Dec 1945
5. Wesley Sherman Conger.....22 Mar 1928-- --Betty Meredith
6. Daryl Reid Conger..... 6 May 1931-- --Theola Cottle
7. Clara Ann Conger.....25 Nov -- --Raymond Patterson
8. Edna Gay Conger.....18 Jun 1936-- --Francis W. Carling

SIDNEY CONGER abt 1825 & MARY BOLES**********

SIDNEY CONGER, b. abt 1825, Miss, d. Mar 1857, Warren co. Miss, son of WILLIAM WILSON CONGER abt 1790, md MARY BOLES, who d. 1859, Miss. Ch b. Warren co:

1. John Jeptha Conger..... 1851--12 Nov 1878--
2. Nancy Conger.....27 Sep 1853-- --C. W. Stout
3. Fannie Conger..... -- 1896--

Nancy J. Conger went to live with her mother's sister when five years old.

SIDNEY CONGER 1834 & MELISSA DODGE & LOVILLA KINGSLEY**********

SIDNEY CONGER, b. 19 Aug 1834, Brandon, N-Yr, son of AARON CONGER 1795 & DIANA OVETT, was md abt 1858 at Malden, Ill to MELISSA DODGE, who died there 5 Jan 1865.

1. Fred Conger..... abt 1860-- --
2. Frank Conger..... abt 1862-- --

Sidney was md 7 Feb 1866 to LOVILLA MELORA KINGSLEY, b. 30 Sep 1839, Big Rock, Ill, .20 Feb 1910, dau of John Milton Kingsley & Annie Avery. Issue:

1. Nora Conger.....24 Nov 1867-- 5 Dec 1895--
2. Mae Conger.....31 Dec 1871-- --
3. Nellie Conger.....21 Dec 1874-- --
4. Ward Conger.....23 Jan 1876-- --
5. Willard Conger.....17 Feb 1878-- --
6. Myrtle Conger.....31 Mar 1880-- --
7. Eugene Conger..... 5 Oct 1882-- --

INEY ALGERNON CONGER 1856 & JULIA ELIZABETH BEESON**********

SIDNEY ALGERNON CONGER, b. 14 July 1856, Old Woodville, Jackson Parish, La, d.14 a 1937, Ruston, La. bd Arcadia Cem, son of JEPTHA CONGER 1820 & CAREY ANN WARNER, was 31 Mar 1889 at Arcadia's First Methodist Church to JULIA ELIZABETH BEESON, b. 30 Ja 1860, Keener, DeKalb, Ala, d. 22 Mar 1940, Arcadia, bd Arcadia Cem, dau of William er Beeson & Mary Frances Sibert. Ch b. Arcadia.

1. Sidney Beeson Conger..... 9 Feb 1890--29 Mar 1949--Harriet May Herr
2. William Edmond Conger..... 7 Oct 1893--22 Jun 1959--Inez S. Packer
3. Mary Elizabeth Conger..... 4 Sep 1897-- --Armour P. White

INEY BARNETT CONGER 1893 & MARJORIE TANNER**********

SIDNEY BARNETT CONGER, b. 1 Aug 1893, Akron, Summit, Ohio, son of GEORGE CUSTER GER 1865 & EMMA LUCY BARNETT, was md 6 Feb 1926 at Akron to E. MARJORIE TANNER, b. Apr 1897, Akron, dau of Perry Edward Tanner & Ada Putt Wright. Sidney is a medical cor, specializing in obstetrics and gynecology. Res: 969 Margate Dr, Akron, Ohio, 3. They are Episcopalians. Ch b. Akron.

1. George Tanner Conger..... 1 Aug 1927-- --Jeanette Noble
2. Sidney Barnett Conger.....11 Oct 1929-- --Jean Cecil
3. Marjorie Helen Conger.....20 Aug 1932-- --Daniel D. Haskins

5 July 1958

IEY BARNETT CONGER 1929 & JEAN CECIL**********

SIDNEY BARNETT CONGER, b. 11 Oct 1929, Akron, Summit, Ohio, son of SIDNEY BARNETT NER 1893 & E. MARJORIE TANNER, was md 18 June 1955 at Paris, Txs to JEAN CECIL, b. ay 1933, Paris, Txs, dau of Gilbert Cecil. Sidney specializes in geology. He is ophysicist with Texaco Co. Res: 830 St. Francis, Houston, Tex, 77024. Ch b. Txs.

1. Karen Jean Conger.....19 Apr 1956-- --
2. Julie Ann Conger.....28 Jun 1960-- --

DEY BEESON CONGER 1890 & HARRIET MAY HERR**********

SIDNEY BEESON CONGER, b. 9 Feb 1890, Arcadia, La, d. 29 May 1949, Chicago, Ill, n of SIDNEY ALGERNON CONGER 1856 & JULIA ELIZABETH BEESON, was md 14 June 1924 at iago to HARRIET MAY HERR, b. 10 May 1888, Mt. Nebo, Pa. Sidney is bd Memorial Park ilette, Ill. Dau b. Chicago.

1. Juli Ann Conger.....26 Mar 1925-- --

DEY BREWER CONGER 1872 & MAY ALSTON & ANNIE PATRICK**********

SIDNEY BREWER CONGER, b. 9 June 1872, Philadelphia, Pa, d. 20 June 1945, bd West- nter Cem. Philadelphia, son of WILLIAM HIGGENS CONGER 1846 & CLARA BREWER, was md ug 1895 to MAY ALSTON. Had issue:

1. Florence B. Conger..... 4 Mar 1897-- --S. B. C.

26 Aug 1895

Sidney was md 29 Apr 1904 to ANNIE PATRICK, b. 15 Mar 1874, d. 9 July 1955. Issue
1. Ruth F. Conger.....20 Feb 1902-- --
2. Edith B. Conger.....12 May 1906--2 Oct 1906--
3. William Higgins Conger.....16 Nov 1907-- --Mildred E. Pogue

SIDNEY JOHN CONGER 1858 & HARRIET E. CONGER 1858**********

SIDNEY JOHN CONGER, b. 2 Aug 1858, Boston, Ohio, son of SIDNEY POTTER CONGER 18 & BRIDGET I. CODY, md HARRIET E. CONGER, b. 18 Mar 1858, Paw Paw, Mchg, dau of NELSO POTTER CONGER 1812 & ELIZA LYLE CRANE. Harriet and Sidney Potter Conger were 1st cousins, so she and her husband were 1st cousins once removed. Known issue:
1. Minna Ethlind Conger.....14 Apr 1885-- --

SIDNEY LAMAR CONGER 1924 & BETTE LEE DAVIS**********

SIDNEY LAMAR CONGER, b. 23 July 1924, Arcadia, La, son of WILLIAM EDMUND CONGER 1893 & INEZ SARETHA PARKER, was md 17 Oct 1953 at Algiers Methodist Church, Algiers, La to BETTE LEE DAVIS, b. 29 June 1933, McReesport, Pa, dau of Vernon Lee Davis & El Geraldine Bissell. Ch b. Arcadia, La. Address: P.O.Drawer 120, Arcadia,La 71001.
1. Sidney Lamar Conger..... 4 Apr 1955-- --
2. Edmond Lee Conger.....23 Dec 1956-- --
3. Carey Kathleen Conger.....12 Nov 1960-- --

SIDNEY LEE CONGER 1902 & RUBY AGNES SHARP**********

SIDNEY LEE CONGER, b. 25 May 1902, Shreveport, La, son of EDMUND JACKSON CONGER 1864 & JULIA TIGNER, was md 9 Jan 1931 at Honolulu, Hawaii to RUBY AGNES SHARP, b. 2 July 1902, Sims Chapel, Ala, dau of Joseph Franklin Sharp & Clara Glovina Johnson. Re RFD # 2, Box 1 - 2, Fairhope, Ala. 36532. Ch b. Honolulu:
1. Martha Lee Conger.....10 Oct 1932-- --John Warfield Mulle 19 Aug 1955
2. Thomas Sidney Conger.....25 Dec 1939-- --Sonja A. Mollenhoff

SIDNEY POTTER CONGER 1829 & BRIDGET CODY & ROSE ANNA MC ILWAIN**********

SIDNEY POTTER CONGER, b. 17 Sep 1829, St. Albans, Franklin, Vt, d. 20 Aug 1874, Boston, Summit, Ohio, son of JOHN CONGER 1803 & HANNAH BEALS, was md 6 Nov 1853 at Boston to BRIDGET I. CODY, b. 20 Apr 1837, d. 9 Jan 1861 at Boston. Ch b. Boston:
1. Lucia Jannette Conger.....31 Jul 1854-- --F. C. Warburton
2. Sidney John Conger..... 2 Aug 1858-- --Harriet E. Conger

Sidney was md 10 Apr 1862 at Peninsula, Ohio to ROSE ANNA MC ILWAIN, b. 12 Jan 1836, Ireland, d. 15 Jan 1908, Boston. Ch b. Boston.
1. Robert Arthur Conger.....13 Nov 1863--19 Feb 1866--
2. George Custer Conger.....11 Oct 1865--12 Jan 1926--Lucy Barnett
3. Mary Belle Conger.....16 Nov 1867-- --
4. Allie Blanche Conger.....26 Sep 1869-- --Fred C. Bryant
5. Nelson Conger..... 3 Oct 1874--16 Oct 1874--

SIDNEY ROBERT CONGER 1929 & JEANETTE DOTSON**********

SIDNEY ROBERT CONGER, b. 10 Apr 1929, East Orange, Orange, N-Jr, son of STEPHE CRAWFORD CONGER 1902 & ALICE CROSBY, was md 30 Aug 1953, Mt. Vernon, Licking, Ohio JEANNETTE DOTSON, b. 19 May 1932, Mt. Vernon, Ohio, dau of Clinton Earle Dotson and Manilla Grace Cupitt. Sidney is a Presbyterian minister. He wrote that his hobby music--"not much talent, but have done tenor solo work; plays guitar." Jeannette studies in music, sings soprano, directs choirs, plays piano and organ. Res: 6301 Greenbelt Road, College Park, Md. Ch b. Takoma Park, Md.

1. Marion Lynnette Conger..... 2 Mar 1961-- --
2. Stephen Crosby Conger..... 1 Oct 1962-- --

Sidney Robert Conger graduated from Muskingum College in 1952, Princeton Seminary n1955 and took graduate work at the University of Maryland, where he was University ator. As of 1970 he is pastor of the Berwyn United Presbyterian Church in College k, Md.

INEY SEABURY CONGER 1867 & AUGUSTA EVELYN JENNINGS**********

SIDNEY SEABURY CONGER, b. 17 Dec 1867, New York City, d. 5 May 1920 at Bloomfield r, son of STEPHEN HALSY CONGER 1821 & JANE AMELIA SEABURY, was md 20 Oct 1892 at mit, N-Jr to AUGUSTA EVELYN JENNINGS, b. 8 Sep 1871, Brooklyn, N-Yr, d. 18 Dec 1830 t Cooperstown, N-Yr, dau of William Ellery Jennings & Emma Crawford. 1st ch b. Port- d, Ma; 2nd Wyoming, N-Jr; 3rd, Cooperstown, N-Yr.

1. Marion Jennings Conger.....21 Oct 1893-- 4 May 1964--Bowling Wright
2. Esther Seabury Conger..... 7 May 1895-- --F. Hamilton McGown
3. Stephen Crawford Conger.....22 Nov 1902-- --Alice Crosby
   Margaret Roberts

Sidney Seabury Conger's biography was in Who's Who in New York in 1907. He was a sbyterian pastor;had churches in Portland, Maine, Cooperstown,New York, Summit, New ey, Mexico City and the Canal Zone. He served with the YMCA overseas during WW I.

Sidney had a vivacious personality with a lively sense of humor. He went by the e of "Shag" Conger, and was well known for his expleits. He was a strong pastor, was deeply appreciated by the people he served.

AS CONGER 1800 & HANNAH TITUS, SUSANNAH WILSON & LUCY SWALLOW DUDLEY**********

SILAS CONGER, b. 7 Jan 1800, d. 25 Nov 1869, bd in "Old Cemetery" at Plymouth, , son of UZZIAH CONGER 1758 & MARY HUNGERFORD, was md 30 Sep 1821 to HANNAH TITUS, 30 Oct 1803, N-Yr, d. 30 Sep 1843, bd at Plymouth.

1. Nancy Ottiline Conger.....20 Nov 1822--19 Apr 1901--John C. Bodley
   25 Dec 1844
2. Infant Conger.....25 Jul 1824-- --
3. Clarissa Cyllene Conger.....23 Jun 1825--19 Sep 1826--
4. Caspar Karliniski Conger..... 9 May 1827-- --Marietta Conkling
   Maria L. Norris
5. Myron Pembroke Conger.....28 Feb 1830--10 May 1832--
6. Sabria Marissa Conger.....22 Jul 1832-- --Murray C. Markle
   15 Apr 1850
7. Mary Cecelia Conger.....27 Apr 1835--17 Jan 1845--
8. Albina Leslie Conger.....27 Mar 1837-- 5 Aug 1916--Seymour S. Butler
   25 Nov 1858
9. Pembroke Sommerset Conger..... 8 Oct 1839-- 1918--Susan Zimmerman
10. Selwyn LeRoy Conger.....19 Nov 1841-- --Laura Helen Cutler

s md Susannah Wilson; div, no issue. On 24 Apr 1854 he md LUCY SWALLOW DUDLEY, b. an 1803, d. 23 Aug 1863. Issue:

1. Silas Delmar Conger.....23 Nov 1855--23 Dec 1924--Mary L. Bardshaw

LS DELMAR CONGER 1855 & MARY LOUISA BARDSHAW**********

SILAS DELMAR CONGER, b. 23 Nov 1855, Salem Center, Ind, d. 23 Dec 1924 at Clyde, , son of SILAS CONGER 1800 & Lucy Swallow Dudley, was md 18 Sep 1888 to MARY LOU- BARDSHAW, b. 2 Apr 1857, Castalia, Ohio, d. 24 Sep 1918, Portsmouth, Ohio, bd at e, dau of William Bardshaw & Ruth Orelia Peck. Ch b. Toledo, Ohio.

1. Ledlie William Conger.....27 Jun 1890-- --Ruth R. Dunlop
2. Ruth Opal Conger.....30 Aug 1894-- 7 Dec 1959--

Ledlie W. Conger sent a letter written by his father to his mother, dated 5 Aug

1916, in which he mentions the death of Bina (his sister Albina) and other relatives Apparently he conducted the funeral services.

Ledlie explained, "Father's first church, Presbyterian, Holdredge, Neb--two chu ches in Toledo, Ohio where I was born,then Columbus Grove, Ohio, and last, except fo several mission churches, Portsmouth, Ohio. Am enclosing the program of the "One Hun dredth Anniversary" of his church there.

"My father 'built' two churches in Toledo after the one he had in Columbus Gro Wound up living in Mother's old family home at Clyde, Ohio, preaching in several mi sion churches nearby. He died in his study with pen in hand, writing a sermon."

Excerpts of the letter: "Helmer, Ind. (Steuben county)--Just think -- Ora dro to Angola and back this forenoon, to Ruby's and back this afternoon,and now he star for Angola the second time--over 80 miles in just a few hours. I tell you, an au is a wonder. Ora is a slow driver, too--safe. (Ora Butler, his sister's son?)

"This forenoon I walked over an old familiar road on which I had not been si I was a boy here, 53 years ago. Mary, every foot of it brought up something or ot in connection with my youth.

"I saw the place where we stripped sugar cane. Where I laid down flat on m stomach to get a drink of water at a spring and Greenwood (?) jumped into the sa close to the spring and splattered me from head to foot, and I jumped up and sai 'I'll kill you with my fist!'

"I stood at the gate where Ma bade goodby to three of my brothers as they sta ed for war. Stepped inside of the old school house which I attended 55 and 56 yea ago. Saw the place in the school house where I was made to sit with a girl f mis-conduct, and it almost killed me. Saw the corner, where, on a last day, I made boat (?) of green limbs. Saw the square hole in the ceiling when one time the gi teacher and we little children imagined we saw a war.

"Went to the old swimming hole. Went to the little lake in which brother Casp lost a son--an adopted son. Went to the hill where we used to slide down hill mo than half a hundred years ago and where the farmers forbade us telling us that were making the hill too slippery. Etc., etc., etc. I have lived fifty years toda The above places are where I have never been since I was here.

"I went into the house (now abandoned) where Ma died. Went up the old cave Looked over into the field where Pa buried the big stove (stone?). Last night a dusk I strolled over the fields. Before I knew it I had gotten over to Conk (Conk lin) Bodley's old house.

"In the house - Bina's - are Bina (Ruby's girl), and Mary, and a neighbor gir They had just finished washing the dishes. I am sitting out here in front writing. Mary, Loren is as good as pure gold. I never saw a more faithful man. I don't se one mean little thing in him."

"Monday morning, August 7. The funeral is over. Bina is gone. It is lonesom here, O, so lonesome! Saw many people at the funeral yesterday whom I used to know Came from everywhere. I wrote and read the obituary. Jessie Mansfield Emmerson wa there and inquired about you. One of her daughters did all the singing at the fun eral, and it was beautiful. She is a great singer. Kate and Florence did not ge here until just before the funeral.

"I never saw such a funeral as yesterday--everyone had an automobile. I ha been thinking that we would start about 12 noon so we could get to the church i good time for the funeral at 2:30, but we did not start until about 2:15. You kno we are several miles from the church but we got here in ample time. I wish that you Ledlie and Ruth could have been here. Many invited you.

"Mary, I once used to dispise Salem Center. I tell you, all in all, it is on of the finest counties in this world. It is <u>wonderful</u> here. <u>Everybody</u> is <u>rich</u>. Th land is full of the most beautiful lakes. And the crops--I never saw better. Th soil is exceedingly productive. I wish I owned Pa's old farm here. I'd be rich There isn't a farm in Northern Indiana finer."

* * *

'IAS WRIGHT CONGER 1840 & NANCY TURNER & EMMA NANCY HACKER**********

SILAS WRIGHT CONGER, b. 28 Jan 1840, Canada, d. 10 May 1895, son of MOORE CONGER
39 & JANE WAGER, was md first to NANCY TURNER, b. 23 July 1844, d. 29 May 1864. Son:
1. James Stewart Conger.....10 Feb 1864-- 7 Aug 1864--

Silas was md 5 Sept 1866 to EMMAN NANCY HACKER, b. 5 Sep 1846. Issue:

1. Myrtle Gertrude Conger.....14 Jul 1857-- --Will M. Northup
2. Carl Bolton Conger..... 4 May 1870-- --Alta Helen Conger 18 Oct 1893
3. Emma Silas Conger..... 1 Feb 1872-- --Hugh T. Thompson
4. Bertha Conger.....19 Apr 1874--10 Apr 1885--

MEON CONGER 1789 & JANE VOWEL**********

SIMEON CONGER, b. 6 Oct 1789, probably Salisbury Dist, Rockingham, N-Cr, d. after
31, son of BENJAMIN CONGER 1757 & RACHEL, md 17 Sep 1812 at Pendleton, S-Cr to JANE
VEL, b. 22 May 1794. They were Baptists. (See Appendix, Simeon Conger 1789)

1. Jonas LV Conger.....10 Sep 1813-- --Matilda Yeager 17 May 1831
2. David V. Conger.....10 Jan 1815-- --
3. Harte Conger.....24 May 1818-- --Mary
4. Rachel Lizbeath Conger.....17 May 1820-- --
5. Searann (Sarah Ann?) Conger....14 Jul 1822-- --
6. John E. Conger.....17 Oct 1824-- --
7. Mary Conger.....27 Apr 1827-- --
8. Tildy Yager Conger.....27 Apr 1829-- --
9. William Coffey Conger.....20 Oct 1831-- --

MEON CONGER 1824 & PHOEBE BUCK**********

SIMEON CONGER, b. 12 Mar 1824, Groton, N-Yr, d. 9 Aug 1866, son of JONATHAN CON-
ER 1801 & THANKFUL GUTHRIE, md PHOEBE BUCK, b. 1824, d. 6 June 1918, age 94, dau of
ms Buck, bd Groton Cem. (See Life of Willis N. Conger) Had issue:

1. Anneta (Nettie) Conger..... 1848-- 1920--Peter Steinburg
2. Edward Conger..... abt 1850-- Aug 1866--
3. Willis Nathaniel Conger..... 1 Jan 1858-- 6 Jun 1941--Stella Perrigo
4. Fay Conger..... 1861--11 Aug 1866--
5. Fred Conger..... 1862-- 1931--Cora Lester

Nettie and Peter Steinburg had ch. Minnie, Mary, Will Conger, Jessie, Jane, John,
ramin and Gertrude Steinburg.

MON ADRIAN CONGER 1873 & MARGARET LOU KINDRICK**********

SIMEON ADRIAN CONGER, b. 10 June 1873, DeKalb co. Grg, d. 26 Jan 1960, Marietta,
ob, Grg, bd. Marietta Cem, son of JONAH (PINK) WASHINGTON CONGER 1830 & MARY, md
ARGARET LOU KINDRICK, b. 23 Dec 1885, Marietta, d. 23 June 1967 at Marietta, dau of
seph Clayton Kindrick & Matilda Bell. Simeon had a marble shop; they were Baptists.
. Marietta:

1. Felma George Conger..... 1900-- --Alice Duckett
2. Ora Leon Conger..... 1903-- --Dorothy Dean
3. Cleber Eugene Conger.....24 May 1905-- --Ida Mabel Gilbert
4. Ellie Lorene Conger.....30 Jun 1907-- --Fred White
5. Nellie Florence Conger.....30 Jun 1907-- --
6. Clarabelle Conger..... 1910-- --Robert Blalock
7. William Harold Conger..... 1913-- --
8. Mary Margaret Conger..... 1915-- --Oren Washburn
9. Mildred Conger..... 1926-- --Lee Dameron

SIMEON WASHINGTON CONGER 1820 & ELIZA ANN MC KENNEY**********

SIMEON WASHINGTON CONGER, b. 12 Sep 1820, Pendleton Dist S-Cr, d. 8 Feb 1872, Alexandria, Ala, son of JONAS CONGER 1794 & PARTHENA PELFREY, was md in 1855 to ELI ANN MC KENNEY, b. 12 Sep 1839, Grg, d. 16 Mar 1910, dau of William McKenney & Adeli Richards. Had issue:

1. Adeline Conger..... abt 1856--d. age 6 mo--
2. William Jonas Conger..... 8 May 1858--14 Dec 1943--Hicksey Ann Mitche 2 Dec 1877
3. Mary Etta Conger..... 5 Dec 1861--15 Dec 1916--Henry Thomas Mitch
4. Simeon Elizabeth Conger.....15 May 1863-- --Charley Clark
5. Emma Fontana Conger.....14 Jun 1865--11 May 1936--Louis Craft
6. John Miles Conger..... abt 1868-- 1870--

The following conclusions concerning the birth, parentage and life of Simeon W ington Conger are based upon the research and recent trip of my mother, Beulah Con Frehner,and myself (Connie Frehner Money) to the states of Alabama, Georgia and oth

Records handed down through the family have always shown Simeon Washington (S. to have been born 12 Sep 1832. His father is said to have been named Jonas; his mo er's name was not known. He supposedly had two brothers, Benjamin and Zachariah, a a sister Annie.

It is our conclusion that S.W. was not born in 1832, but about 1820 and was co siderably older than his wife Eliza Ann McKinney, who supposedly was born 12 Sep 18 We base our conclusions on the following items of information, which are not act proof, but we feel offer enough evidence to warrent our conclusions.

The official US Census record of Randolph county, Alabama, for the year 1870,wh we examined in the National Archives in Washington D.C., gave his age as 50.This wo indicate he was born about 1820.

He is listed on the 1848, 1849, 1851 tax digests for Cobb county, Georgia.We h had this information for some time, but what we didn't know was that the tax di gests were for a poll tax. The poll tax was paid when an individual voted and a had to be 21 to vote in the state of Georgia. It wasn't until 1943 that 18 year ol were allowed to vote. If this was true, then S.W. had to have been born no later t 1827 if he paid a poll tax in 1848 and could as well have been born prior to 1827.

It disturbed us because Simeon Washington was not found on the 1850 US Cens records of Cobb county, Georgia, but I personally feel he was somehow missed. H son, William Jonas, was born in Georgia in 1858, and S.W. enlisted in Ala. 1861.

We conclude that Simeon Washington was born around 1820 in Pendleton Dist.,Sou Carolina. Sometime between 1820 and 1824 his family moved to Georgia, presumably n an area called Suwanne. It's possible they were Methodists, because Jonas Conger a Parthena Pelfry were married by a Methodist preacher named Richard Burdyne, on 24 D 1816 in Pendleton Dist S-Cr. However, other family members were Baptist.

In 1836 the Creek Indians had an uprising near Columbus, Georgia, and Simeon father Jonas volunteered for Georgia Volunteer Militia about 1 May 1836. He served months during which time this particular regiment from Gwinnett county was in at le one major battle with the Creeks. Jonas was discharged in July. The cause of death is not given but coming closely after his discharge it may have been as a res of a wound he received in the war. He died 29 Nov 1836 in Gwinnett county.

Sometime after 1840 and before 1848 Parthena moved with her family to Pow Springs, Georgia.It is doubtful that Simeon was head of a family, but he most certa ly was living in Cobb county because he was paying his poll tax there. He paid 39½ 1848. It appears that he owned property but not slaves.

S.W. left Georgia between 1858 and 1860 and most likely went right to Randol county, Alabama, because he enlisted in the 125th Alabama Volunteer Infantry Co. F, 19 Oct 1861, at Wesobulga, Randolph, Alabama. He was a private.

The name of the town Wesobulga has since been changed to Cragford, but the cr near there is still called Wesobulga Creek and in elections the Cragford area is st called Wesobulga Beat.It is a very small farming community only a few miles from Li

le--and probably has changed very little since 1860.

While S.W. was in the army he received $11 a month pay. He was sick a good deal the time. He complained of rheumatism and was in the 1st Mississippi Confederate ces Army Hospital at Jackson, Mississippi on 20 March 1862. Later he was transferred to a hospital at Oxford, Mississippi. He was there at least through April of 1862. November 1862 he was sick in Saltillo, Miss. In Sep and Oct of 1863 he apparently home because he is listed as a possible deserter from the hospital. However he back with the army on 24 Nov 1863 to pick up clothing.

Simeon Washington would have been in his early teens when his father Jonas died. life must have been quite difficult, with a widowed mother, younger brother and ser. He probably never went to school. All of the known papers available show him ing his name with an X.

Family records say that Simeon Washington died at Elaxander, Alabama, and was ed in Sandy Level Cemetery. We feel that Elaxander is in reality "Alexander". We ted the Sunny Level Cemetery near Alexander. There were no Conger headstones but , many unmarked graves. There is another Alexandria, not far from Linesville.

Judging from the little bit of information we have concerning S.W.,I feel that he have been very poor, most likely uneducated, but with a sense of responsibility perform his duties as a good citizen by voting and by serving in the Confederate , although he was not a slave holder himself.

* * *

Another family notation says he was a carpenter and contractor, and painter. He very quiet and reserved; seldom talked unless asked questions. He was well thought by his neighbors. He was quite religious and tried to teach his children the same. id this by example more than by precept. (See JONAS CONGER 1794)

(SIMEON?) WASHINGTON CONGER 1861 & MARGARET ELIZABETH CAMP**********

SIMS WASHINGTON CONGER, b. 18 Dec 1861, Georgia, d. 16 Dec 1923, Whitney, Bosque, xs, md MARGARET ELIZABETH CAMP, b. 7 Oct 1868, Georgia, d. 3 May 1958, Waco, Txs. ch. b. Grg; 2nd, Hillsboro, 3rd, Whitney, 4th, Blum, 5th, Whitney, 6th and 7th at ngton, all in Texas.

SIMS is undoubtedly Simeon Washington Conger b. 1861 in Fayette Co. Grg, son of amin F. Conger & Emily E. Daniel. Benjamin F. was the son of Jonas Conger 1794, brother of Simeon Washington Conger 1820. Descendants did not know the parents of , but mentioned a "Zache". Benjamin F. and Simeon W. had a brother Zachariah. amin's son Simeon Washington "went to Texas".

1. Luna Conger.....19 Nov 1886-- --Minnie Sessions 26 Oct 1924
2. Minnie Ola Conger.....13 Mah 1889-- --Harrison Walls Luther Standley
3. William Clifford Conger.....30 Jul 1891-- --Mamie Elmira Minnick
4. Annie May Conger.....23 May 1895-- --Charles R. Allen 12 Feb 1912 Hugh Buttram
5. Jessie Vera Conger.....26 Jan 1898-- --Floyd Tompson
6. Etta Irene Conger.....30 Aug 1902-- --Davis Brown Wilson Sessions
7. Homer Otis Conger..... 9 Sep 1905-- --Allie Robinson

MOORES CONGER 1810 & BEALL NORTON**********

SION MOORES CONGER, b. 7 Mar 1810, Rowan co.N-Cr, d. 27 Jan 1874, son of ISAAC ER 1779 & MARY MOORES, was md 23 Nov 1859 to BEALL NORTON, b. 26 July 1836, d. 26 y 1911. Her full name was Rebecca Cordelia Clemantha Beall Norton. Ch b. Rowan co:

1. Mary Genelia Montene Conger....31 Oct 1860--27 Sep 1862 (Diptheria)
2. Sion ILIFF Conger.....22 Dec 1861--27 Dec 1933--Willie Moore Malone
3. Dixie Lamar Conger.....20 Feb 1864-- 4 Apr 1952--Louise Shoffner
4. Charles Henry Conger..... 7 Oct 1866--30 Nov 1911--unmd
5. Robert Alonzo Conger.....18 Mar 1869--28 Feb 1951--Ola Ashley Shoffner

Sion ILIFF Conger wrote the following about his family: "As to a sketch of grandfather, I am unable to give you very much. My father, Sion Moores Conger, di when I was 12 years of age, and, being the last of his race--a very modest man, wi quiet manner, seldom speaking except when questioned--it happened that I learned ve little from him about his father or antecedents."

Dixie Lamar and brother Charles Henry Conger lived at the home established Isaac (their grandfather) about 1815 near Fayetteville, Tenn., called "Beachlawn". Robert Alonzo lived on the adjoining farm called "Eeldon". (See ISAAC CONGER 1779.)

In speaking of his grandfather, Iliff wrote, "He was an untiring preacher, oft preaching 12 to 15 sermons a week, and rarely less than two hours at a time. He di in 1847. He was opposed to slavery,and 'turned his members out of society' for 'tra ing in black meat'. My father was married at the age of neary 49. He was a planter, and following the custom of the times, was a slave owner, as was also his aunt, Ja Brown Moores. Being possessed of considerable lands in cultivation, and having inher ted the slaves belonging to his aunt as well as his own, he had at the outbreak of t Civil War perhaps thirty slaves to till his soil."

SMITH CONGER 1889, MYRTLE REED & BERTHA**********

SMITH CONGER, b. 1 July 1889, Marion, Crittenden, Ky, d. 7 Feb 1960, son of JOS AH CONGER 1840 & MARTHA MC CONNELL, was md 24 Oct 1809 at Lexington, Tenn to MYRTLE REED, b. 29 Feb 1890, Lexington. Had issue:

1. Myrtle Conger.....22 Sep 1910-- --
Dau 2.

His second wife, Bertha, lives at 903 Cahal Ave, Nashville, Tenn. 37206.

SQUIRE CHASE CONGER 1834 & SARAH SAMANTHA SIGOURNEY**********

SQUIRE CHASE CONGER, b. 10 Aug 1834, Morristown, St. Lawrence, N-Yr, son of CO VIN CONGER 1807 & ROSANNAH PARKER, was md 6 Dec 1860 to SARAH SAMANTHA SIGOURNEY, b 30 Apr 1841, Hammond, St. Lawrence, N-Yr, dau of Andrew Sigourney & Miss Barker.

1. Florence Amelia Conger..... 9 Sep 1862--27 Feb 1905--
2. Charles Anthony Conger.....16 Jun 1866--28 Jan 1946--Almira Davis
3. Warren Sigourney Conger.....12 Mar 1868-- --Lula Cotter
4. Minnie Helen Conger..... 6 Sep 1870--15 Feb 1891--unmd
5. Loren Henry Conger.....19 Sep 1875-- 1956--
6. Gerrit Royal Conger.....24 Jul 1879--11 Jan 1957--Mary Marshall
7. Edward Franklin Conger.....12 Oct 1886--16 May 1894--

Florence, Minnie, Gerrit and Edward died at Braisie Corners, N-Yr.

CULMINATION OF A ROMANCE--Love Affair of 20 years ago ends in marriage--NATIVE NORTH COUNTRY W. S. CONGER, A Former Macomb Man, Weds at Arco, Idaho.

Gouverneur, Jan 6 (1915?)--A copy of a recent issue of the Arco Advertiser, small weekly putlished in Arco, Blaine County, Idaho,contains an account of a prett romance in which a former Macomb man, W. S. Conger is one of the principals. T story goes that 20 years ago, while a resident of West Liberty, Ohio, Mr. Conger a Miss Lula Cotter became acquainted. The acquaintance ripened into love, after whi fate stepped in and they were forced to abandon each other's company. Mr. Conger w the owner of several fast race horses, and was one of the most widely known young m in his home section of the state. After his disappointment in love, he left We Liberty and went to the far west to make his fortune.

For years he kept up a correspondence with Miss Cotter, but they finally lc track of each other. About the last of September 1914, Mrs. Lula Davis and two sc

ived at Arco, to make their home. Mrs. Davis, having accepted a position in the ion Hotel there, as cook. Upon her arrival she chanced to glance over the hotel ster and saw the name, "W. S. Conger, Howe, Idaho." Her thoughts flew back to courtship of 20 years before and she decided to write Mr. Conger and learn if he her old time friend.

She did so and by return mail she received a reply and the information that Mr. ger was coming to see her. He came without delay and after talking over old times Conger proposed once more, was accepted and they were married the next day. They at once for the groom's home.

Mr. Conger's father was the late Squire Conger of Macomb and a nephew of the Judge Gerrit S. Conger of this village. He left Macomb upwards of 30 years ago never visited there but once since.

* * *

Noel Conger of Brookings, S-Dk received the following letter, dated 15 Feb 1971, , Idaho: "Your inquiry about Warren Conger was turned over to me to answer. I been here over sixty years. Probably saw him as he lived about fifteen miles here on the Myrup Ranch. He homesteaded for the ranch and worked there. When his stead was patented the ranch bought it. He was known as "Deaf Dick". I think he ried while on the ranch, but moved to Arco between then and 1918 and bought a liv- stable, the Red Barn. He died there before or about 1918. His widow owned t h e which burned.About that time they moved from Arco to Lava Hot Springs out of Po- llo where they were last known from here. There were no children from her and er. (Charles D. Congill.)

ALEY EARL CONGER 1899 & FRANCES BAYSTON**********

STANLEY EARL CONGER, b. 22 Sep 1899, Hamilton co. Ohio, son of HUGH ELMER CONGER 7 & MINNIE BELLE FISHER, was md 30 Nov 1922 to FRANCES BAYSTON. Issue:

1. Stanley Earl Conger.....27 Aug 1926-- --

EHEN (W?) CONGER 1744 & SALLY**********

STEPHEN CONGER, b. 1744, N-Jr, son of SAMUEL CONGER 1715 & JOANNA CRANE, md SAL- . He was probably the Stephen Conger mentioned by Stryker as the Private in State ops and Militia of New Jersey. (See Stephen Conger 1750.) Known issue:

1. David Conger..... abt 1764-- --
2. Phoebe Conger..... abt 1768-- --
3. Elizabeth Conger.....15 May 1774--21 Jan 1859--Timothy Crane 26 Oct 1793
4. Joel Conger..... abt 1770-- --Mary Higgins.

David Conger had 3 children; Joel moved to Philadelphia.

EHEN CONGER abt 1750 & PIMINA BOWERS**********

STEPHEN CONGER, b. abt 1750, N-Jr, d. 1808 near Clarksville, Tenn, bd country chyard near Cumberland River, son of JOHN CONGER 1724 & SARAH TUTTLE, md PIMINA RS, who died in Tennessee. Known issue:

1. James Bowers Conger.....23 May 1792-- 1871--Elizabeth Fletcher
2. John Conger..... abt 1794-- --
3. Dau..... -- --Mr. Prevast
4. Dau..... -- --Mr. Betts

Stephen W. Conger served in the Revolution from New Jersey, according to Stryker: EYMEN IN THE REVOLUTION, page 548, but nothing is given to indicate from what coun e enlisted.This Stephen W. Conger was either a son of John Conger 1724 of Hanover, is county,or the son of Samuel Conger 1715, as they were the only two Stephen Con- known of during that period. Charles Leslie Conger places this Stephen W. Con- as the son of Samuel.

Stephen Conger,son of John Conger 1724 and Sarah Tuttle of Hanover, served in the Revolution in 1777 as a private and sergeant major in the 1st North Carolina Continental Line, and was also acting adjutant. This is a matter of record in the War Department at Washington, D.C.,and Mrs. Geanie Perrin of New Orleans, La, has a membership in the DAR through this service.

After this North Carolina service, Stephen Conger returned to Morris county, New Jersey, where in 1781 he was a member of the Rockaway Presbyterian Church. There is a tradition among the descendants that he was married in New Jersey before his North Carolina service, but upon his return to New Jersey he did not live with his wife, and there was no issue from this marriage. It is not known when or where he married Pimin

Stephen was mentioned in the will of his father,from whom he received a legacy of thirty pounds. The only other mention we find of him in Morris county records is that on 26 Oct 1790 Stephen Conger of Hanover sold to Bernard Smith of Pequannock Twp, Morris county, a part of a tract of land that he had bought from Stephen Jackson, the remainder of which he had sold 5 Apr 1790 to brother David Conger (Morris county Deeds) It was perhaps about this time that he returned to North Carolina.

STEPHEN CONGER 1773 & MARY BATES**********

STEPHEN CONGER, b. 1 Mar 1773, Piscataway, Union, N-Jr, d. 27 Apr 1827, Hallowell, Ontario, Canada, son of DAVID CONGER 1731 & RACHEL WILLSON, was md 15 Oct 1801 to MARY (POLLY) BATES, b. 7 Feb 1779, Springfield, Windsor, d. 15 July 1854, Hallowell, dau of Roger Bates & Hulda Stoddard. Ch b. Hallowell:

1. Nancy Langhorn Conger..... 3 Jan 1803-- --John Platt (Roblin?) 7 Feb 1822
2. David Stoddard Conger.....10 Oct 1804--16 Jun 1897--Elizabeth Benson
3. Roger Bates Conger.....24 Dec 1806-- Aug 1897--Hannah Bryant
4. Rachel Furness Conger.....17 Jan 1809--20 Jul 1828--Anthony Harrington 1827
5. Hulda Seldon Conger.....20 Apr 1811-- Jul 1896--Owen Roblin 3 Mar 1831
6. Eliza Barrett Conger.....14 Nov 1814--17 Jul 1898--
T 7. Stephen Conger.....13 Aug 1818--29 Aug 1818--
T 8. Nancy Gill Conger.....13 Aug 1818--14 Mar 1846--

Extracts from the Stephen Conger papers in the Public Archives of Canada,Ottawa, Ontario: "Be it remembered that on the Sixteenth day of May eighteen hundred and twenty three 1823 Stephen Conger and John Conger oldest son of David Conger junr (my brother) did agree both of them and did actually plant a red ceder post marked 7 & 8 as a monument or landmark between Lots 7 & 8, first concession North, of the Carrying (Carrion) place in Hallowell the ancient post being down but the place ascertained to our mutual satisfaction. Present when said post was planted, Stepn Conger, John Conger, David S. Conger, Benjamin Bristol, William Black (Blaik?) and Wilmet Conger."

"To be also remembered on the Nineteenth day of May 1823 a post was planted on the North side of Number 8 a red ceder post marked 8 & 9 by mutual consent of Stephen Conger and Thomas Goldsmith the then owners of Said Lots 1st concession North of the Carrying Place Hallowell, in presence of David Conger Goldsmith and David Stoddard Conger."

From the AYLSWORTH FAMILY, page 177: "Deborah Aylsworth was reared in the family of Stephen Conger of Hallowell, married Abraham Warren and dwelt near Picton."

STEPHEN CONGER 1783 & MARY HALSEY & PHOEBE DAYTON**********

STEPHEN CONGER, b. 14 Oct 1783, Rockaway, Morris, N-Jr, d. 4 Apr 1853, Dover, Morris, N-Jr, son of DAVID CONGER 1760 & ELIZABETH AYRES, was md 18 Jan 1806 to MARY HALSEY, b. 9 Dec 1787, Long Island, N-Yr, d. 15 Aug 1826, Rockaway, day of DAVID FITIAN HALSEY & MISS HAINES. Ch b. at Rockaway:

1. Elvira Conger.....20 Nov 1808-- 6 Nov 1811--

2. Anson Conger.....30 Nov 1810--28 Sep 1811--
3. Phoebe Halsey Conger.....16 Jan 1813--12 Feb 1863--Edward L. Dayton 17 Oct 1833
4. Eliza Conger.....14 May 1815--27 Jul 1834--
5. Henry Halsey Conger.....11 Aug 1817--10 Feb 1899--Jane Tuttle DeCamp
6. Mary Frost Conger.....12 Sep 1819--29 Jan 1854--Luther F. Stowell 20 June 1839
7. John Frost Conger.....28 Jan 1822-- 5 Jun 1873--Bye Hall 18 May 1858
8. Clarissa Halsey Conger.....13 Nov 1824--17 May 1803--Thomas J. Argan 22 Sep 1848

Stephen was md 3 May 1828 to PHOEBE LEWIS DAYTON, b. 28 Aug 1791, Dover, Morris, J, d. Feb 1872. Ch b. Dover:
1. Ann Elizabeth Conger.....16 Jan 1829-- 2 Apr 1833--
2. Samuel Lewis Southard Conger...18 Jul 1830--29 Apr 1866--Cornelia Maria Kern

Stephen Conger was a judge of the Morris County Court. He also was a trustee of the Presbyterian Church at Rockaway in the years 1814½1818; 1827-1829; 1837-1843 (Morris County History page 340)

The will of Judge Stephen Conger, dated at Randolph, Morris, N-Jr, on 5 Mar 18- was probated 14 Apr 1853. He named his wife Phoebe L. and six children; the executors Henry H. Conger, his son, and Samuel R. Halsey (Morris County Wills)

Crayon's ROCKAWAY RECORDS states that Stephen Conger learned the trade of stone n, but whether or not he refers to Judge Stephen Conger or his uncle Stephen Conger removed from North Carolina about 1790 is a question.

The data comprising the names and births, deaths and marriages of the children of D and ELIZABETH AYRES CONGER was gathered from various sources in Morris county and where, but are fully corroberated by the family Bible of Judge Stephen Conger, purned at Morristown, New Jersey in 1806 for $8.00. Photostat copies of the Bible pages sent by Stephen H. Conger, 509 Sycamore Street, Weldon, N.C. 27890.

The earthly remains of Judge Stephen Conger, together with those of his two wives, Halsey and Phoebe Lewis, are interred in the old church yard of the Presbyterian uch, as well as are those of his parents, David 1760 and Elizabeth Ayres Conger, and grandparents John 1724 and Sarah Tuttle Conger. Stephen lived in the house of his father's brother Zenas and died there.

HEN CONGER 1796 & MARY PIATT**********

STEPHEN CONGER, b. 22 Oct 1796, Greene co. Pa, d. 12 May 1859, Monroe co. Ohio, nnor Ridge Cem, son of ELIAS DARBY CONGER 1763 & MARY GOBLE, md MARY PIATT, b. (48-1850). Ch b. Monroe co. Ohio: 1st 4 ch were not in 1850 census.
1. James Conger.....17 Feb 1820--25 Jan 1911--Elizabeth Lowe
2. William Conger..... 1825-- --Catherine
3. Morris Conger (Maurice?)..... 1827-- --
4. Barbara Conger..... abt 1829-- --
5. Benoni Conger..... 1831-- --
6. Stephen Conger..... 1833-- --
7. Eliza Conger..... 1834-- --
8. John Conger.....14 Oct 1836-- --Mary Jane Smith
9. Elias Darby Conger..... 1837-- 1913--Rachel Smith Margaret J. Baker
10. Enos Conger.....19 Nov 1838--20 Dec 1905--Emily Southers
11. David Conger..... 3 Mar 1841--21 Jul 1926--Margaret J. Hughes
12. Joseph Conger..... 1843-- --
13. Pluma Conger..... 1846-- --Isaac Shofer b. 1838
14. Juliette Conger..... 1846-- --

Stephen 1833 may be Stephen Jackson Conger who md Mary Smith 24 Nov 1852.

STEPHEN CONGER 1814 & FIDELIA EATON**********

STEPHEN CONGER, b. 28 Jan 1814, Danby, Vt, d. 25 Jan 1877, son of DAVID CONGER 1778 & RACHEL WILBUR, was md in 1834 to FIDELIA EATON. Known issue:

1. Rachel Conger.....26 Jun 1838-- --B. White
2. Stephen W. Conger.....12 Mar 1847-- --Ella Landon, 1866
3. Portia Conger..... 8 Sep 1850-- --H. Davis

STEPHEN CONGER abt 1833**********

STEPHEN CONGER, b. abt 1833, Collins, N-Yr, was the son of GEORGE CONGER 1810 & ELIZA HOAG. Known issue:

1. George Conger..... abt 1855-- --
2. Frank Conger..... abt 1857-- --
3. Albert Conger..... abt 1859-- --

STEPHEN CONGER 1834 & NANCY A.**********

STEPHEN CONGER, b. 1834 (46-1880) in Canada, and wife NANCY A., b. 1835 (45-1880 in Canada, were living in Benton county, Iowa, Big Grove Twp in 1880. Parents of bot were born in Canada. Known issue:

1. William Conger..... abt 1858-- --Mary Smith
2. Willis Conger..... 1860-- 1944--Mary Smith Conger
3. Phoebe Conger..... abt 1865-- --
4. Ella Conger (8-1880)..... 1872-- --

After the death of William, Willis married his brother's widow.

(GEORGE) STEPHEN CONGER 1847 & CHARLOTTE SOPHIE POST**********

(GEORGE) STEPHEN CONGER, b. 22 Aug 1847, St. Albans, Franklin, Vt, d. 26 Dec 192 at George, Franklin, Vt, son of GEORGE PARKER CONGER 1815 & DOROTHY (DOLLY) LOUISA BASFORD, was md 18 June 1872 at Georgia to CHARLOTTE SOPHIE POST, b. 4 Jan 1854, Georgia, d. 22 July 1929, dau of Henry B. Post & Diana Dee. They were Methodists. Both bd Hope Cem. Ch b. at Georgia:

1. Charles Henry Conger.....10 Aug 1872-- 2 Apr 1904--Nellie Kempton
2. Arthur George Conger..... 1 Feb 1875--25 Jan 1916--Martha Louise Abel
3. Genevieve Louise Conger.....21 Jan 1879--20 May 1939--Henry Porter Cooley 27 Mar 1900
4. Harold Stephen Conger..... 1 Aug 1882--31 Aug 1884--
5. Girl (stillborn)..... 4 May 1877-- 4 May 1877--
6. Albert Earl Conger..... 5 Aug 1885--15 Oct 1970--Nellie Kempton Conge Vida G.EllisJohnsto
7. George Parker Conger.....29 Jun 1888-- --Grace G. Boomhower
8. Florence Gwendolyn Conger..... 7 Apr 1892-- --William Oscar Unwin 9 Oct 1909

Stephen Conger, when about 17, accompanied his father Capt. George Parker Conge in the posse that drove the St. Albans Raiders back across the border into Canada. The lived on Fairfield Street across from St. Mary's Church, where a convent now stands They moved to the farm in Georgia when Steve was about 23 years old. The deed is date December 1869. When Capt. Conger married his third wife, Catherine, he went to live i the Center in her house. Stephen was given a life lease on the home farm, with th understanding that everything was to be divided among the grandchildren when Steph died. Stephen was named after his father George and his mother's brother, Stephen Ba ford.

STEPHEN CONGER 1848 & MARTHA HENDERSHAT**********

STEPHEN CONGER, b. 5 May 1848, Monroe co Ohio, d. 18 Nov 1915, Rockville, Bates, bd Rockville, son of WILLIAM CONGER 1826 & CATHERINE, md MARTHA HENDERSHAT. 2nd d. b. Benton co, Mo; 3rd at Clinton, Henry, Mo; 4th at Paola, Kans. This must be family in the Henry county 1880 census, although it only shows Jeanette, age 7. rn, David and Viola were born before 1880, but were not listed in the census.

1. Junueta (Jeanette?) Conger..... 9 Sep 1872-- --
2. Aaron Conger..... 7 Jan 1875--20 Feb 1945--Leffe Larison
3. David Conger..... 4 Aug 1876-- 2 Apr 1948--Florence Gilliland
4. Viola Conger..... 6 Jan 1878-- --Tom Earhart
5. Hattie May Conger.....23 May 1886--15 May 1963--Albert Gilliland
6. Carl Conger.....16 May 1889--21 Jan 1941--Grace Stanfarger
7. Charles Conger..... --child
8. Susan Conger..... --child

Thelma Gilliland Houck wrote on 18 Jul 1970:"I can remember visiting Grandfather en and Grandmother Martha Conger one time. We lived at Hillsdale, Kansas at the they lived in Missouri. I was five years old. Mother and my brother Virgil and lf went by train. We arrived there late afternoon while grandmother was getting evening meal ready. My brother Virgil and I helped Grandfather churn butter in a el churn. This was great fun as we had never seen a barrel churn. We were out a tree churning."

HEN BENSON CONGER abt 1834 & ELIZA BOLTON**********

STEPHEN BENSON CONGER, b. abt 1834, Picton, Ontario, Canada, d. 18 July 1868, son VID STODDARD CONGER 1804 & ELIZABETH BENSON, was md 10 Mar 1859 at Sophiasburg to . BOLTON, b. 26 Sep 1835, d. 20 Sep 1921. Both bd at Picton. On 22 Sep 1879 Eliza lliam M. Conger, who died 13 Sep 1909. He supposedly was Stephen's brother, but t listed as a son of David Stoddard Conger. Issue of Stephen and Eliza:

1. David Stoddard Conger.....15 Dec 1860--26 Jul 1875--
2. Frederick Albert Conger..... 9 Nov 1862-- --Catherine C. Emmons
3. Stephen Benson Conger.....20 Oct 1864-- 1956--Alice Cleveland Rood 27 Nov 1890
4. Alice Eliza Conger.....16 Dec 1866-- 1965--
5. Joseph James Conger.....26 Nov 1868--10 Jan 1931--Lucy J. Brace

PEN BRACE CONGER 1899 & DAPHNE WAGNER**********

STEPHEN BRACE CONGER, b. 15 Apr 1899, St. Paul, Minn, d. 27 Sep 1941, son of JOS PH JAMES CONGER 1868 & LUCY BRACE, was md 23 Nov 1921 to DAPHNE WAGNER. Issue:

1. Stephen Brace Conger.....13 Oct 1922-- --Elizabeth Faricy
2. Daphne Ann Conger..... -- --Mr. Records
3. Betty Jean Conger..... -- --Mr. Summa
4. Lucy Lee Conger..... -- --Mr. Oemichen

Stephen Brace Conger 1922 is an art director; his wife a secretary. She was b. b 1923 at Farmington, Oakota, Minn, dau of Patrick Melvin Faricy & Genevieve eder. Res: 2270 Apache, St. Paul, Minn. No issue.

EN CRAWFORD CONGER 1902 & ALICE CROSBY & MARGARET ROBERTS**********

STEPHEN CRAWFORD CONGER, b. 22 Nov 1902, Cooperstown, N-Yr, son of SIDNEY SEABURY R 1867 & AUGUSTA JENNINGS, was md 2 Oct 1925 at NYC to ALICE CROSBY, b. 13 Sep Nyack, N-Yr, d. 10 Feb 1942, Ridgewood, N-Jr, dau of William Crosby & Carrie Ch b. East Orange, N-Jr:

1. Sidney Robert Conger.....10 Apr 1929-- --Jeanette Dotson
2. William Crosby Conger.....10 Apr 1929-- --Joan Ambelang 20 June 1953

Stephen was md 27 Mar 1943 at Rahway, N-Jr to MARGARET ROBERTS, b. 22 Apr 1909,

at Rahway, dau of Frank Roberts & Helen Mershon. Res: 1 Monroe Ave, Lawrenceville, N-Jr, 08532. Dau b. Trenton.

1. Margaret Dee Conger.....16 Jan 1944-- --David Roush 20 June 1964

Sidney Robert Conger says of his father, "My dad is Stephen Crawford Conger, Sidney's only son. He graduated from Princeton University in 1924. While there, he was an outstanding track man, and ran in meets all around the country. For a while he held the Princeton mile record. Dad has been associated with the New Jersey Bell Telephone Company all of his vocational life. He retired in November of 1967, holding the position of Asst. Vice-President of the company. He is very active in his retirement, working in local politics in Lawrenceville, New Jersey, and being business manager of a very large and active Presbyterian church there. He is a confirmed golfer.

"My mother, Alice Crosby of Nyack, New York, died of cancer in 1942 at the age of 41. My dad remarried a year later to Margaret Roberts of Rahway, N-Jr. They are enjoying his retirement together."

STEPHEN FRANK CONGER 1946 & PAULA IRENE MC COSH**********

STEPHEN FRANK CONGER, b. 26 July 1946, Augusta, Richmond, Grg, son of FRANK CONGER 1923 & ANNIE RACHEL POSS, was md 8 Mar 1968 at Ft McPhearson, Fulton, Grg to PAULA IRENE MC COSH, b. 12 July 1948, Atlanta, Fulton, Grg, dau of Paul C. McCosh & Thelma Irene George. Stephen is a US Army pilot; both are Baptists. Res: Potters Trailer Court, Lot 1, Rt 1, Box 51, Daleville, Ala, 36322.

STEPHEN HALSEY CONGER 1821 & JANE A. SEABURY**********

STEPHEN HALSEY CONGER, b. 20 Oct 1821, New York City, N-Yr, d. 24 Dec 1897, Summit, N-Jr, son of JOHN CONGER 1785 & MARY FROST, was md 10 Apr 1850 to JANE A. SEABURY b. 21 Feb 1830, New York City, d. 27 Dec 1900, Summit, N-Jr, dau of David Seabury & Ann Lyons. Had issue:

1. Wright Conger..... abt 1852--infant
2. George Conger..... abt 1856--infant
3. Sidney Seabury Conger.....17 Dec 1867-- 5 May 1920--Augusta Jennings
4. Robert Seabury Conger.....14 Dec 1873-- --unmd in 1897

Stephen Halsey Conger, according to the Princeton catalog for 1907, was graduat in 1839, B.A., and from the College of Physicians of New York City in 1843, M. D..Th last degree was also listed in Columbia College Catalog.

Dr. Conger practiced medicine in New York City until about 1875, and then remov to Summit, N-Jr, where he resided until his death.

STEPHEN HALSEY CONGER 1927 & MARIAN LANSDELL MELERE**********

STEPHEN HALSEY CONGER, b. 14 July 1927, Asheville, Buncombe, N-Cr, son of ALLEN FORD CONGER 1896 & GWENDOLYN MARGERY EVANS, was md 29 June 1951 at Augusta, Richmond Grg to MARIAN LANSDELL MELERE, b. 3 Aug 1930, Augusta, dau of Cheney Mell Melere & Marian Lansdell. 1st ch b. Augusta; 2nd & 3rd Roanoke Rapids, N-Cr; 3rd Rocky Mount N-Cr. Had issue:

1. Susan deCamp Conger.....10 Oct 1953-- --
2. Stephen Halsey Conger..... 4 May 1956-- --
3. Robert Cady Lansdell Conger....25 Jul 1958-- --
4. Marian Lansdell Melere Conger..23 Apr 1964-- --

According to WORLD WHO'S WHO IN COMMERCE AND INDUSTRY: "CONGER, Stephen Halse lumber co. exec; b. Asheville, N.C., July 14, 1927; s. Allen Ford and Margery (Evans B.S.F.,U. Ga., 1949; m. Marian Lansdell Melere, June 29,1951; children--Susan de Camp Stephen Halsey, Robert Cody Lansdell, Marian Lansdell Melere. With Forester Coast Lumber Co., Lake City, S.C.,1949-52; asst. sales mgr Commonwealth Lumber Corp.,Murph N.C. 1952-54; salesman Ga. Pacific Corp., Augusta 1953-54; sales mgr Coastal Sales (

lon, N-C., 1953-59, pres., 1960-; pres. Pioneer Lumber Corp., Dailey, W. Va, 1961; Coastal Lumber Co., Weldon, Tidewater Investment Corp., Weldon, Caro-Craft Inc., osburg, N.C., Coastal Lumber Co. S.C., Sellers, County Chmn. Republican Party, Wel- 1960-65; del. Rep. Nat. Conv., 1964. Served with C.E. AUS, 1946-48. Mem. Soc. Ar. sters Sigma Alpha Epsilon. Republican. Anglican. Club: Chockyotte Country. Home: Sycamore St. Office: Box 231, Weldon, N.C. 27890." (1968)

HEN JACKSON CONGER 1855 & TACEY ALCENA HARTSHORN**********

STEPHEN JACKSON CONGER, b. 22 May 1855, Graysville, Monroe, Ohio, d. 20 Jan 1920, land, Ashland, Ohio, bd. Memorial Cem, son of ELIAS DARBY CONGER 1837 & RACHEL H, was md abt 1882 to TACEY ALCENA HARTSHORN, b. 18 May 1861, Graysville, d. 16 1928, Ashland, dau of William Hartshorn & Sarah Varner. He was a carpenter. Ch b. sville. Cora, William, Mary, Bessie, Lester and Ada d. Ashland; Clyde and Archie . Pleasant, Mchg, Rose at Cleveland, Ohio.

1. Cora Della Conger..... 7 Mar 1883--25 May 1957--Ernest G. Helman
2. William Coleman Conger.....26 Jun 1884--22 Mar 1955--Bessie I. Hunter 7 Mar 1919
3. Mary Viola Conger.....19 Sep 1886-- 4 Jul 1964--Edward L. Hammon
4. Clyde Oscar Conger.....15 Dec 1888--16 Feb 1947--
5. Bessie Ethel Conger.....30 Dec 1890-- 8 Jan 1940--Isaac Newton Booth
6. Lester Otto Conger..... 9 Mar 1892--16 Jul 1966--Jennie Ida Brockway
7. Rose May Conger.....28 May 1894-- Jun 1924--George Sabor
8. Archie Aulden Conger.....21 Sep 1896--11 Apr 1958--2. Lillian --
9. Ada Audrey Conger.....16 Oct 1898-- --Thomas Easterly

All the sons were engaged in Tool Dressing in the oil fields, branching into he fields in later life. Archie was a Tool Dresser and mechanic, but at the time his death was the retired owner of a billiard parlor. He had no issue.

EHEN JACKSON CONGER 1868 & LAURA MAY HAMMER**********

STEPHEN JACKSON CONGER, b. 22 May 1868, Woodfield, Monroe, Ohio, d. 23 Jan 1951, Jn 1951, LaCrosse, Rooks, Kans, son of MAURICE (MORRIS) CONGER abt 1827 & MARGAR- as md 6 Jan 1897 at Salina, Kans to LAURA MAY HAMMER, b. 3 Mar 1871, d. 2 July 56 Phillipsburg, Kans, bd Plainville, Kans. 1st ch b. Exline, Iowa; 2nd, Laton, s 3rd, Centerville, Iowa; 4th, Natoma, Kans; 5th, Plainville, Kans.

1. Lois Lydia Conger.....12 Oct 1897-- --Worden R. Howat
2. Charles Wayne Conger.....24 Nov 1899-- Apr 1965--Anna Blackson
3. Garnet May Conger.....13 Oct 1902-- --Ernest West--DIV
4. LaVera Maude Conger.....26 Oct 1904-- --Amos M. Prindle
5. Frances Grace Conger.....31 Dec 1906-- --

VN K. CONGER 1939 & MARY SUE CUMBUS**********

STEVEN K. CONGER, b. 2 June 1939, Trinidad, Las Animas, Colo, son of OWEN KEN- CONGER abt 1898 & MARGUERITE MARIE GUMESON, was md 21 Dec 1968, Greenville, S-Cr, RY SUE CUMBUS, b. 28 May 1940, Knoxville, Knox, Tenn, dau of George Warren Cum- Ruby Alexander. Steven is a technical writer. He wrote, "I spend much of my e going to school and in the summer trying to get a vegetable garden growing. Am ested in local politics, although I am not an office holder." Mary is a Per- nl Asst: "Cooks, sews, and works for a living, and does very well at all three." are Presbyterians. No issue. Res: RFD 1, Box 142, Ijamsville, Md 21754.

EN MC CREA CONGER 1922 & MARY MACKUBIN CALVERT**********

STEPHEN MC CREA CONGER, b. 25 Dec 1922, Princeton, N-Jr, son of ARTHUR MC CREA GR 1887 & ELIZABETH BENEDICT, was md 10 Nov 1951 at Washington, D.C. to MARY MAC-

KUBIN, b. 18 Dec 1924, Washington, D.C., dau of Charles Baltimore Calvert & Mary Augusta Macatee. Stephen is an Economist. In filling out his data sheet he wrote under death date, "undecided; still negotiating with Dr. Christian Barnard." Ch. b. Washington. Res: 6627 River Road, Bethesda, Md, 20034.

1. Elizabeth Benedict Conger.....18 Jun 1955-- --
2. Mary Calvert Conger.....28 Sep 1957-- --
3. Ann Dulany Conger.....23 Jun 1959-- --

Stephen McCrea Conger graduated from Princeton University, A.B. 1948, served : Army Air Corps 1943-6, graduated from American Institute for Foreign Trade 1950 BF degree; Account Supervisor in Trust Department of American Security & Trust Compan 1955-8; U. S. Department of Commerce, Bureau of Foreign Commerce--Desk Officer : Columbia, Peru, Ecuador, Chile, 1951-4; Desk Officer for various European countries 1953-60;Member U.S. Delegation for Tariff negotiations under general agreement on Ta iff and Trade, Geneva, Switzerland, 1960-62;Chief Benelux, France, Switzerland Secti European Division 1962-7; Acting Deputy Director European Division 1966-7; Deputy Di rector Africa Division 1967-9; Director Africa Division 1969-present.

STEPHEN MARSHALL CONGER abt 1790 & RACHEL HITCHCOCK**********

STEPHEN MARSHALL CONGER, b. abt 1790, son of FREDERICK MARSHALL CONGER 1766, wa md abt 1812 to RACHEL HITCHCOCK. He was "of Newbrough, New York." He may have been the Stephen Conger who was the first superintendent of schools in Newark City in 185 The family is buried at the First Presbyterian Church at Newark.

1. Lafayette Conger..... 1813-- --
2. Stephen Marshall Conger.....16 Apr 1815-- 5 Nov 1894--Catherine Whittmore
3. Samuel Conger..... abt 1816-- --
4. James Conger..... 1817-- 7 Oct 1841--unmd
5. Joseph Obediah Conger..... 1821-- 1 Nov 1841--unmd
6. William Conger..... abt 1823-- --
7. Robert Conger..... abt 1825-- --
8. Sarah Conger..... abt 1827-- --
9. Ann Conger..... abt 1829-- --
10. Catherine Conger..... abt 1833-- --
11. Amanda Conger..... abt 1835-- --

STEPHEN MARSHALL CONGER 1815& CATHERINE M. WHITTMORE**********

STEPHEN MARSHALL CONGER, b. 16 Apr 1815, Newark, Essex, N-Jr, d. 5 Nov 1894, s of STEPHEN MARSHALL CONGER abt 1790 & RACHEL HITCHCOCK, was md to CATHERINE M. WHIT MORE, b. 21 Jan 1820, Newark, d. 24 Nov 1886. Ch b. Newark:

1. William Henry Conger.....25 Jan 1838--26 Dec 1900--Charlotte Block May 1856
2. Mary Augusta Conger.....22 Apr 1842--31 Mar 1852--
3. Frances Amelia Conger..... 7 Apr 1844-- --
4. Stephen Marshall Conger.....11 Nov 1845--28 Jan 1849--
5. Charles Augustus Conger.....28 Feb 1849--24 Apr 1885--
6. David Nash Conger.....28 Nov 1849-- 8 Dec 1896--
7. Stephen Marshall Conger.....22 May 1851-- --Mary Elizabeth All
8. Mary Augusta Conger.....20 July 1853- --
9. James Whittmore Conger..... 2 Apr 1855--30 Jul 1856--
10. Charlotte Augusta Conger.....21 Apr 1857-- 1900--
11. Horace Whittmore Conger..... 1 May 1859--29 Aug 1859--
12. Nellie Whittmore Conger..... 3 Mar 1865--11 Sep 1866--

STEPHEN MARSHALL CONGER 1835 & MARY JANE MC DONALD**********

STEPHEN MARSHALL CONGER, b. 13 July 1835, Picton, Ontario, Canada, d. 1909, sc

OHN OWEN CONGER 1796 & MARIA WILSON, was md 1862 to MARY JANE MC DONALD, b. 1839, 909, dau of David McDonald. She was an only child. They had 4 children.

According to CANADIAN BIOGRAPHY, p. 575: "Mr. Conger's life has been an active e Before attaining his majority, he took charge of the Picton GAZETTE, which, in nection with his brother, John William, has continued to be managed by them. Besides onorous duty of editing and managing a weekly paper since 1856, Mr. Conger has red the county and town in many capacities. He has been repeatedly a member of e town council, chairman of high school board, etc., besides being a member of the Ma- c craft for many years, in which he has filled some of the most eminent positions. eligion he holds to the faith of his progenitors, who were mostly Methodists; and in ltics has always been a Liberal-Conservative. He is the recognized head of the Con- family in Canada, and wears the honor with quiet dignity, as it suits him best."

The death dates are from the cemetery markers.

EHEN MARSHALL CONGER 1851 & MARY ELIZABETH ALLEN**********

STEPHEN MARSHALL CONGER, b. 22 May 1851, Bridgport, Conn, son of STEPHEN MARSHALL NER 1815 & CATHERINE WHITTMORE, was md 28 Nov 1872 at Pittsfield, Mass to MARY IABETH ALLEN, dau of Gideon S. Allen & Mary Lewis. Known issue:

1. Henry M. Conger..... abt 1873-- --
2. Edward G. Conger..... abt 1875-- --

EHEN MEEKER CONGER 1770 & SARAH CROCKER**********

STEPHEN MEEKER CONGER, b. 10 Sept 1770, Newark, N-Jr, d. there 18 Oct 1837, son AVID CONGER 1740 & MARY ELLISON, was md to SARAH CROCKER, b. 1770, d. 11 Sep 1805 g 35). They are buried at the 1st Presbyterian Church of Newark. Ch b. Newark, bugh the family once lived in Orange county, N-Yr. Known issue:

1. Ellison Conger..... abt 1792--21 Nov 1865--Lucy & Mary P.
2. Elmira J. Conger..... abt 1797-- --Moses Jewell
3. Mary M. Conger..... abt 1799-- --
4. Priscilla Elvira Conger..... abt 1801-- --Joseph Willson
5. Elizabeth F. Conger..... abt 1803-- --

Ellison Conger bought out the interest of his sisters in the estate of his grand- er, Samuel Crocker, as follows: 7 Sept 1822, the interest of his sister Mary M. ger; 16 Sept 1822, the interest of his sister Priscilla Elvira Conger Willson; on De 1832 the interest of Elmira Conger Jewell.

On 1 Mar 1839 he and his wife Mary P. deeded property to his sister Mary M. Conger Newark "from natural love and affection and because of favors from his sister Mary Conger and Priscilla E. Willson."

On 1 Feb 1840, Ellison Conger, Jr., and George Lewis and wife Hetty of Newark deed- property to Ellison Conger, Judson Conger and Alfred Conger, all of them living in k. In 1845 Ellison deeded to Judson Conger, and in 1846 Judson and Alfred deed- Ellison.

Judson and Alfred Conger have not been identified, but they must have been relat- Ellison. They may have been his sons, or possibly sons of his cousin Ira Conger t 1790.

PHEN RAYMOND CONGER 1850 & ELLA THOMPSON STOWELL**********

STEPHEN RAYMOND CONGER, b. 27 July 1850, of Charlottesburg, N-Jr, d. 1917, son of R HALSEY CONGER 1783 & JANE TUTTLE DE CAMP, was md 2 Sep 1884 to ELLA THOMPSON LL, b. 1858, d. 1915. They moved to Stillwater, Minn, according to "First Fam- e of America", Vol 3, pg 528. Ella apparently was the daughter of Luther Thomp- towell (1815-1897) of Orange, N-Jr, and 2nd wife, Henrietta Mason Newell (1828- 4 of Hartford, Conn. Luther married 1st Mary Frost Conger, and 3rd, Emily W[illegible] 3-1893) of Pa. Mary Frost Conger was a sister of Henry Halsey Conger. Issue:

1. Luther Stowell Conger.....25 Sep 1885-- --unmd

2. Stephen Raymond Conger..... 1888-- --
3. Newell Stowell Conger..... 1893-- --Ruth Clark (cou)

STEPHEN ROBERT CONGER 1851 & AMELIA COX**********

STEPHEN ROBERT CONGER, b. 13 Oct 1851, Jackson, Madison, Tenn, d. there Oct 191[8] son of PHILANDER DREW WHITEHALL CONGER 1819 & ELIZA JANE CHAMBERS, was md 13 Oct 187[2] at Elkton, Ky to AMELIA COX, b. 28 Apr 1852, Plattsburg, Mo (or Lexington, Ky), d.19[2] at Jackson, Tenn. Stephen was a lumber dealer. They were Baptists.

1. Mary Bessie Conger.....20 Dec 1879-- 9 Nov 1884--
2. Cora May Conger..... 9 Oct 1883-- --Jody Howard
3. Charles Philander Conger..... 4 Feb 1876-- --
4. Leander Wilson Conger (Lee)....12 Jan 1878--21 Nov 1927--
5. Samuel Richard Conger.....20 Aug 1881-- Oct 1918--
6. Frederick Howard Conger.....18 Aug 1886--27 Apr 1968--Alice Prather
7. Omer Belle Conger.....22 Mar 1887--21 Nov 1887--
8. Annie Elizabeth Conger.....23 Jun 1890-- --Mr. Harris
9. Leonard Hubbard Conger.....30 Dec 1894--
10. Jane Chambers Conger.....19 Dec 1896-- --
11. Dolly Conger..... -- --Mr. Gregory

STEPHEN WARREN CONGER 1911 & GERTRUDE ETHEL REINHARDT**********

STEPHEN WARREN CONGER, b. 14 Feb 1911, Memphis, Tenn, d. Dec 1941, bd Solomon Islands, son of LEE CONGER abt 1885 & ADA WARREN, was md 6 Feb 1930, St. Louis, Mo,[t] GERTRUDE ETHEL REINHARDT, b. 17 Aug 1909, Paderborn, St. Clair, Ill, dau of Francis [J] Reinhardt & Mary Ann Herald. Stephen was a brokerage clerk; Gertrude an office mana ger. Ch b. St. Louis.

1. Stephen Warren Conger.....22 Dec 1930-- --Jacqueline Reznick
2. Richard Alan Conger.....16 Aug 1933-- --Mary Joanne Herrman

STEPHEN WARREN CONGER 1930 & JACQUELINE REZNICK**********

STEPHEN WARREN CONGER, b. 22 Dec 1930, St. Louis, Mo, son of STEPHEN WARREN CON GER 1911 & GERTRUDE REINHARDT, was md 8 May 1954 at St. Louis to JACQUELINE REZNICK, b. 14 June 1933, St. Louis, dau of John Reznick & Ann Otec. Res: 10544 Sonata, Sappington, Mo. Stephen is a pharmacist.

1. Deborah Ann Conger.....15 May 1955-- --
2. Victoria Marie Conger..... 3 Jul 1956-- --
3. Stephen Warren Conger..... 7 Sep 1957-- --
4. Thomas John Conger.....21 Sep 1961-- --

STERLING PRICE CONGER **********

STERLING PRICE CONGER, b. in Iowa abt 1870 (nicknamed Bill), d. 1938, probably Fresno or Orosi, Clfr. He was the father of Marvin Lee Conger 1894 who md Mary Elle Noland.

(Death certificate states he was born 10 June 1866 at Eugene, Oregon; d. 11 Ma[y] 1937 at Orosi, Tulare, Clfr, bd Smith Mt. Cem. Informant Marvin Conger did not kno[w] the names of his parents.)

NY ALLEN CONGER 1859 & ELOISE VICTORIA APPLING**********

TANDY ALLEN CONGER, b. 23 Nov 1859, Cobb, Marietta, Grg, d. 26 Mar 1920, son of LIAM RILEY CONGER 1835 & JANE WALKER STEGALL, md ELOISE VICTORIA APPLING, b. 27 Oct 5 at Marietta, d. 2 Oct 1944. Ch b. Marietta.

1. Annie Mae Conger.....26 Aug 1886-- --Melvin Gossett
2. Mamie Lou Conger.....23 Oct 1888-- --Walter L. Wallace
3. William Ernest Conger.....17 Aug 1890--27 Mar 1965--Ruth Kimberly
4. Claude Austin Conger..... 2 Apr 1893--17 Aug 1960--Dixie Skidmore
5. Roy Edward Conger.....23 Feb 1895--26 Feb 1931--
6. Fred Allen Conger..... 9 Dec 1897-- --Pearl Miller
7. Alma Jane Conger..... 9 Jan 1899-- --Robert Baugh
8. Sadie Elizabeth Conger.....26 Sep 1901-- --Albert R. Ferrell

Annie Mae and Fred Allen are deceased. Roy Edward md twice and div; has daughs Joyce and Patricia.

RY WARREN CONGER 1941 & ELAINE VAIL CLARK**********

TERRY WARREN CONGER, b. 26 Mar 1941, Los Angeles, Clfr, son of HAROLD SHERMAN NGER 1916 & LILLIAN LORANE MC INTOSH, was md 18 Nov 1960 at Long Beach, Clfr to IE VAIL CLARK, b. 16 Dec 1938, Winslow, Navajo, Ariz, dau of Warren Stone Clark Minnie Ethel Meikle. Terry was an Air Crewman in US Navy; a graduate student of ifornia State, BA in Political Science, is a Quality Engineer. Both are Latter Day rs. Res: 8212 3rd St., Paramount, Clfr, 90723. Ch. b. Long Beach, except 2nd il adopted, b. Monrovia.

1. Kelly Laurine Conger.....31 May 1963-- --
2. Mark Wray Allison Conger.....16 Jun 1963-- --
3. Karen Patricia Conger..... 6 Sep 1964-- --
4. Michael McKay Conger.....25 Mar 1967-- --
5. Male child stillborn..... 5 Oct 1965-- --

ONGER 1938 & FRANCES JEANETTE ANDERSON**********

TEX CONGER, b. 9 Sep 1938, Tacoma, Pierce, Wash, son of ALWYN DICKENS CONGER 1914 A JORIE MAE YOUNG, was md 29 May 1957 to FRANCES JEANETTE ANDERSON. Res: 9616 47 r West, Tacoma, Wash. Had issue:

1. Melinda Beth Conger.....18 Mar 1958-- --
2. Lance David Conger.....10 Dec 1959-- --
3. Terrie Lynn Conger..... 9 Apr 1961-- --
4. Jill Eileen Conger.....23 Aug 1962-- --

ORE CONGER 1848 & MARY ELIZABETH SIMONSON**********

THEODORE CONGER, b. 6 Dec 1848, Newark, N-Jr, d. there 26 Aug 1907, son of WILL-ONGER 1802 & MARY ANN BAXTER, was md 14 May 1871 to MARY ELIZABETH SIMONSON, b. v 1848, Newark, d. there 11 Oct 1932, dau of John William Simonson & Elizabeth rd. Had issue:

1. Alice May Conger..... abt 1872-- --
2. Clara Baxter Conger..... abt 1874--14 Jun 1902--unmd
3. John Edgar Conger..... abt 1876-- --
4. Jesse Lyman Conger.....23 Sep 1877-- 9 Jan 1957--Alice Lambly
5. Frank S. Conger.....20 Jan 1879-- 1968--
6. Theodora Conger..... abt 1882--28 Mar 1962--
7. Bertha Conger..... abt 1884-- --
8. Hiram Grant Conger.....27 Nov 1885-- --Mary Campbell
9. Mary Edna Conger..... 1887--16 Dec 1888--
10. Jean Marion Conger.....24 Mar 1889-- --

THEODORE DON CONGER 1854 & MARCELLA KELLY VANCE**********

THEODORE DON CONGER, b. 25 Apr 1854, Hubbardtown, Vt, d. 16 Aug 1933, N. Vancouver, B.C., son of EZRA CONGER 1817 & SARAH CADY, was md 29 Sep 1876 to NAN FREELAND. After her death he md MARCELLA KELLY VANCE, who d. 1 Jan 1900. Had issue:

1. Darrell Don Conger.....28 Nov 1898-- --Ann Cameron

THEODORE HOLMES KNIGHT CONGER 1847 & MARY ELLINGER**********

THEODORE HOLMES KNIGHT CONGER, b. 17 Oct 1847, Philadelphia, d. there 25 Sep 18[illegible] son of WILLIAM MORRIS CONGER 1821 & CHARLOTTE ACKLEY, was md 10 Oct 1871 to MARY ELLINGER. Ch b. Philadelphia.

1. Charlotte (Lottie) Virginia C.. abt 1873--15 Jan 1923--August J. Stellfest
2. William Henry Morris Conger.... abt 1875-- --Isabel Blitz
3. Lillian May Conger..... abt 1877--infant
4. Clarence Charles Conger..... abt 1880-- 3 Mar 1934--unmd
5. Benjamin Franklin Conger..... 5 Jan 1883-- --Martha Rena Spear
6. Harry Bon Aube Conger..... abt 1885-- --unmd
7. Lillian May Conger..... 1889--25 May 1894--

THEODORE HEDGES CONGER 1847 & ANNA LYNCH**********

THEODORE HEDGES CONGER, b. 7 Nov 1847, son of ABRAHAM BOGART CONGER 1814 & MARY RUTGERS MC CREA HEDGES, md ANNA LYNCH. Had issue:

1. Theodore Hedges Conger..... abt 1870-- --
2. Dorothy DePeyster Conger..... abt 1872-- --

THEODORE WILLIAM CONGER 1909 & JULIA WISHCOBY (WISHECOLBY?)**********

THEODORE WILLIAM CONGER, b. 25 Mar 1909, Walthill, Neb, son of HENRY CASSIUS CONGER 1880 & MARGARET PROVOST, was md 14 Oct 1929 to JULIA WISHCOBY (WISHECOLBY?), b. 7 Feb , dau of Louis Wishcoby & Margaret Melatte. They are Catholics. Res: 2752 S. 19th, Omaha, Neb. Ch b. Keshena, Wscn, except last three in Omaha, Neb.

1. Ruby Ann Conger..... -- --Francis Reiter
2. Theodore William Conger..... -- --Louella
3. Rose Conger..... -- --Otto Falk
4. Eva J. Conger..... 3 May 193[illegible]-- --Richard Block
5. Yvonne M. Conger.....18 Jan 1939-- --John Veronda
6. Marsha Conger.....13 Apr -- --Vick Vickmark
7. Bernard Louis Conger.....23 Mar 1942-- --Mary K. Bucklin
8. Opal Conger..... Oct 1943-- --Larry O. Dill
9. Elizabeth June Conger.....22 Mar -- --Carl Rigatuso
10. George Joseph Conger..... 1 Mar -- --Pat
11. Larry Conger.....21 Feb -- --
12. Colby Charles Conger..... --19 Mar 1967--
13. Audrey Conger..... -- --
14. Judy Jean Conger..... 8 Feb 1956-- --

Audrey Conger was adopted by Bruno and Joy Labucki.

THEODORE WILLIAM CONGER 1913 & FLORENCE E. RICE**********

THEODORE WILLIAM CONGER, b. 1 Sep 1913, Newark, N-Jr, son of HIRAM GRANT CONGE 1885 & MARY CAMPBELL, was md 2 Sep 1939 at Kalamazoo, Mchg to FLORENCE E. RICE, b. 13 Dec 1915, Midland, Isabella, Mchg, dau of Howard H. Rice & Eliza J. Johnston. Theodore is a biochemist; hobbies are photography, wood working and electronics. Florence is a teacher, and her hobby is writing. They are Methodists. Res: 2018 Wait, Kalamazoo, Mchg. Ch b. Kalamazoo.

1. Mary Carolyn Conger..... 9 Jan 1942-- --Jim Brugh
9 Nov 1968
2. Robert Frank Conger..... 9 Apr 1944-- --
3. Grant William Conger.....10 Aug 1947-- --Carol Sprout

In 1971, Jim and Mary Brugh were living in Ann Arbor; he a student, she a teacher. ert Conger was in Viet Nam.

DN EDGAR CONGER 1883 & LURA ELLEN PARKS**********

THERON EDGAR CONGER, b. 23 Sep 1883, Piedmont, Elk, Kans, d. 22 Apr 1935, Rapid , Pennington, S-Dk, bd there, son of THERON SEYMOUR CONGER 1847 & CYNTHIA WHIT- was md 14 July 1912 at Ekalaka, Mont to LURA ELLEN PARKS, b. 4 Apr 1894, Louise- , Polk, Mo, dau of James Harvey Parks & Sarah Robbins. Theron worked at a saw- His widow resides at Rt 1, Custer, S.Dk, 57730. 1st 3 ch. b. Ekalaka; others uster.

1. Sarah Cynthia Conger.....22 May 1914-- --Bernard E.Greenacres
2. Jessie Eldora Conger..... 7 Oct 1916-- --Howard A. Wood
3. Theron Harvey Conger.....25 Nov 1918--24 Aug 1956--Lorella G. Compton
4. James Willard Conger.....22 Aug 1921-- --Clara May Schaeffer
5. Chester Lee Conger.....31 Oct 1923-- --Betty Ardell Case
6. Elmer Clair Conger.....17 Jun 1926-- --Dorothy E. Wolfe
7. Melvin Seymour Conger.....18 Aug 1928-- --Janette L. Illian
8. Charley Allen Conger.....11 Sep 1933-- --Ruth Holbach

N HARVEY CONGER 1918 & LORELLA GLADYS COMPTON**********

THERON HARVEY CONGER, b. 25 Nov 1918, Ekalaka, Mont, d. 24 Aug 1956, Wall, S-Dk, ster, son of THERON EDGAR CONGER 1883 & LURA ELLEN PARKS, was md 14 July 1945 to LA GLADYS COMPTON, b. 17 Apr 1930, Custer, d. 24 Aug 1956, Wall, bd Custer, dau hn Darrell Compton & Edra M. Hanson. Had issue:

1. Cheryl Ann Conger..... 3 Jun 1947--24 Aug 1956--
2. Rose Marie Conger.....23 Nov 1948-- --
3. Darrel Lee Conger.....23 Oct 1950--24 Aug 1956--
4. Mary Jeane Conger..... 2 Dec 1952--24 Aug 1956--

RN SEYMOUR CONGER 1847 & CYNTHIA WHITCOMB**********

THERON SEYMOUR CONGER, b. 19 Oct 1847, Ithica, N-Yr, d. 12 Nov 1922,bd Rapid City k son of JOHN CONGER 1817 & ELIZA COLE, was md 23 Dec 1869 at Lawrence, Kans to IA WHITCOMB, b. 15 Mar 1850, Gibson co. Ind, d. 24 July 1933. Theron enlisted 863, Co. L, 15th Regt Kans Cav; mustered out Nov 1865. He spent many year pion- g new lands in various states. He died at the Old Soldiers Home at Ft. Dodge, Had issue:

1. Mary Evelyn Conger..... 1870-- Jan 1871--
2. Mattie Eliza Conger.....18 Nov 1871-- --
3. John Allen Conger.....11 Aug 1873--19 Dec 1936--Mary Edna Kerr
4. Will Conger.....19 Sep 1875--11 Feb 1955--Elsie Trogdon
5. George Seymour Conger.....17 Oct 1877-- --
6. Helen Aurilla Conger.....19 Apr 1880-- 1 Jan 1882--
7. Theron Edgar Conger.....23 Sep 1883--22 Apr 1935--Lura Ellen Parks
8. Chester Clyde Conger.....18 May 1885-- --
9. Son..... 3 Mar 1888-- 3 Mar 1888--
10. Marjorie Adella Conger.....3 Mar 1888--30 Jun 1888--
11. Adeline Seymour Conger.....20 Mar 1891-- --

Chester died in Arizona; had 1 child.

S CONGER abt 1759 & LYDIA BEEMAN & PHEBE PIERSON**********

THOMAS CONGER,b.3 Apr 1759, Hanover, Morris, N-Jr, d. 31 Dec 1831, Rockaway, N-J son of JOHN CONGER 1724 & SARAH TUTTLE, md LYDIA BEAMAN, dau of David Beaman & Mary Stansborough. Lydia was b. 6 Apr 1759, d. 6 Apr 1793. Had issue:

1. David Beaman Conger..... 8 Oct 1779-- abt 1839--Hannah Lockwood
2. Sarah Conger..... 5 Jul 1781-- --
3. Mary Conger.....16 May 1783-- --
4. Joseph Conger.....13 Oct 1785-- --
5. Diademia Conger.....19 Jul 1787-- --Jacob (Joel?) Brown 6 Jan 1810

Thomas md Phebe Pierson, b. 18 Nov 1765, d. 22 Mar 1837, Morris Co. N-Jr. Issue

1. Harriet Conger.....25 Sep 1796-- --Sylvanus Howell 3 June 1818
2. John Pierson Conger.....18 Oct 1798-- --Catherine Hicks
3. William Conger..... 1800--infant --
4. William Conger..... 8 Jan 1802--15 Feb 1879--Mary Ann Baxter
5. Phebe Conger.....15 Oct 1803-- 7 May 1831--Benjamin Marsh 21 Apr 1824
6. Hannah Conger.....13 Jun 1807-- 2 May 1832--

Joseph may have been "Joseph Conger d. during year ending 1 June 1860, age 75, md, b. Canada, d. Oct, day laborer."

Hannah may have been the Anna Conger who md John Lewis 22 Nov 1817, both of Pequannock.

On page 199, ROCKAWAY RECORDS, it states that Thomas Conger married Lydia Beam and that they had the following named children:Harriet born 1796, John P. 1798,Willi 1802, Phebe 1803 and Hannah 1807. All of them were baptized in the Rockaway Presbyterian Church on 25 Apr 1809.

Charles Leslie Conger wrote: "We are certain, however, that the Rockaway Recor are wrong in naming Lydia Conger as being the mother of the above named children Thomas Conger.

"When the will of Thomas Conger, dated 18 September 1828, was drawn, he named h wife PHEBE Conger. We also find that PHEBE CONGER joined with her husband Thomas Co ger in the execution of deeds in Morris county as early as the year 1800. Which, t the writer is convincing proof that she, PHEBE, and not Lydia, was the mother of t previously named children of Thomas Conger.

"A great deal of study has been given to the apparent mix-up in the name of t wife of Thomas Conger. In the opinion of the writer, Thomas Conger married twice, a the name of his first wife was Lydia Beaman, and that they married as early as 178 and that they had children David B. and Diadema, and perhaps others.

"Both David Conger who married Hannah Lockwood, and Diadema Conger who marri Joel Brown at Rockaway, Morris, N-J. 6 Jan 1810, were the only unidentified Congers that period at Rockaway.

"It will be noted that his son David B. and daughter Diadema Conger Brown are n mentioned in his will, nor are his daughters Harriet and Phebe. It is certain th Harriet was living and was listed as being a member of the Presbyterian Church of Ro away, and she married a man named Howell."

In later years an old family bible, printed by Sage and Clough for William Durre in 1803 verified that Thomas'es first wife was Lydia Beaman and the second was Phoeb Pierson. The names and birthdates of children were given, but no mention of Chari who married James Lockwood. Perhaps the reason David B. was not mentioned in the wi was because he had removed to Mt. Clemmens, Mich: and the family didn't know how reach him.

The name of Thomas Conger appeared frequently in the Morris County Deed Recor usually in connection with transfers of land in Pequanach Township. He and his wi Phebe are mentioned in the year 1800, when they deeded some land to Gabriel Halsey Southhampton, Long Island.

Thomas Conger had no Revolutionary War Record that we know of, the name not bei mentioned by Stryker. He was a trustee in the Rockaway Presbyterian Church during t

s 1794-8, 1802-10, 1812-13 (History of Morris County, p. 340). He was also men-
ed in Rockaway Records as being an Elder in the Presbyterian Church.
In 1804 he had two children at the Rockaway school at two dollars per quarter
(History of Morris County p. 340). He was said to have been a blacksmith, silver-
, and a maker of edged tools.
His will, dated at Rockaway 18 Sep 1828, leaves the whole estate to his wife Phe-
n case Phebe died before him, he left daughter Hannah $100 and the rest of his
e to sons John and William. Executors of the estate were wife Phebe and sons
P. and William. The will was proved 11 Jan 1833.
On 24 Mar 1832, Phebe Conger signed a release to John P. Conger (son) for lands
rris county. The same year John P. Conger is referred to, as of Elizabeth, some
ese lands had been purchased by Thomas Conger from George Stickle in April 1789,
he original deed was not recorded until 1832, after the death of Thomas Conger.

S CONGER 1794 & SARAH ROBERTS & DORCAS BUSBY**********

THOMAS CONGER, b. 20 Aug 1794, Mendham, Morris, N-Jr, d. 13 July 1849, Morrow Co.
o son of JOSEPH CONGER 1748 & SARAH LAMPSON, was md 1820 at Knox co. Ohio to SAR-
RBERTS, b. abt 1796, Knox co, d.there. Had issue:

1. Sarah Conger..... 4 Sep 1822-- 8 Jul 1849--Benjamin Pierce
2. Elizabeth Conger.....26 Jan 1824-- --John Sipe

Thomas md DORCAS BUSBY, b. 20 Apr 1809, Baltimore co. Md, d. 27 June 1878, Mor-
b, Ohio. Had issue (1st 5 b. Knox co; others at Morrow co.):

1. James Conger.....24 Jun 1828-- --Susan Bales
2. Abigail Conger..... 1 Jul 1830-- --J. Pierce
3. Charlotte Conger..... 1 Mar 1832-- --R. Stockdale
4. Anne Conger..... 6 Jun 1833--21 Jan 1834--
5. Benjamin Conger.....21 Nov 1834-- --M. H. Brannaman
6. John Conger.....21 Nov 1836--26 Mar 1893--R. Mead, 18 Oct 1866
7. Hannah Conger.....27 May 1839-- --J. Kinney
8. William Conger..... 2 Jan 1841-- --Nancy M. Rider
9. Mary M. Conger .....31 Aug 1844-- --George Brownlie
10. Daniel W. Conger.....31 Aug 1844-- --Isabelle Watson

S CONGER 1803 & MISS MORTON**********

HOMAS CONGER, b. Feb 1803, Rockaway, Morris, N-Jr, d. Painsville, Nevada, Clfr,
DAVID BEAMAN CONGER 1779 & HANNAH LOCKWOOD, was md at St. Joseph, Mchg to Miss
a. Known issue:

. Cornelia Conger..... abt 1825-- --John P. Jones
. Dau..... abt 1827-- --Mr. Wittingham
. Charles Conger..... abt 1829-- --

ohn P. Jones was a U.S. Senator of Nevada, Mr. Wittingham was of San Francisco,
harles Conger was a member of the California legislature.
he marriage date of Thomas Conger is unknown, but shortly thereafter he removed
ramento, California in a prairie schooner about 1842. It is said that he was a

t is thought that he left Ontario county, New York between 1820 and 1830,remov-
irst to Willoughby, Lake, Ohio,and from there to Cleveland,Ohio, where his broth-
mes Lockwood Conger,was practicing law, and also where Hanford Conger, a second
(son of Ephraim 1760 and Experience (Eastman) Conger) was living.It is thought
t this time he received his education in law.

. CONGER 1814 & LOUISA C.**********

HOMAS CONGER, b. 1814 (46-1860) in Philadelphia, Penn, and wife Louisa, b. 1821
-1860) at Savannah, Grg, were living in Chaltham co. Grg in 1860. He was a mer-

chant. Ch. b. Savannah:

1. John M. Conger.....19 1841-- --
2. Frederick Conger.....17 1843-- --
3. Thomas Conger.....14 1846-- --
4. George A. Conger.....12 1848-- --
5. James M. Conger.....10 1850-- --
6. Moses C. Conger.....6 1854-- --
7. William Conger.....4 1856-- --
8. Jane N. Conger.....2 1858-- --

There is no further record of this family.

THOMAS ABE CONGER 1941 & SARAH JO LUCAS**********

THOMAS ABE CONGER, b. 1 Oct 1941, Miami, Dade, Fla, son of GEORGE DREW CONGER 1897 & ANNIE LAURIE THOMAS, was md 19 Nov 1961 at Atlanta, Fulton, Grg to SARAH JO LUCAS, b. 14 Oct 1943, Atlanta, dau of Joe M. Lucas and Sarah Nell Towler. Thomas is a city planner. Res: 870 College Pkwy # 202, Rockville, Md. 20950.

THOMAS ALLEN CONGER 1874 & ANNA CORNELIA HENDERSON**********

THOMAS ALLEN CONGER, b. 25 Nov 1874, Indianapolis, Marion, Ind, d. 5 Jan 1949, Columbus, Franklin, Ohio, bd Indianapolis, son of MANUEL H. CONGER & ELIZABETH WYSONG was md 25 Dec 1898 at Indianapolis to ANNA CORNELIA HENDERSON, b. 21 Feb , Paris, Ill, d. 18 Nov 1964, Columbus, Ohio, bd Indianapolis, Crown Hill Cem, Her parents were divorced when she was quite young. Thomas was a supervisor for a tire company. They were Methodists. 1st 2 ch b. Indianapolis; 3rd at Buffalo, N-Yr.

1. Richard Allen Conger.....11 Mar 1906-- --Ellen Ann Dusenberry
2. Thomas Olin Conger.....13 May 1911-- --Emily E. Young
3. Marian Frances Conger..... 1 Jul 1916-- --Herbert Hershey, Jr. 31 Aug 1940

Family tradition is that "great great grandfather Conger was taken with his family in a covered wagon on the Oregon Trail and they were attacked by Indians. All were left for dead but the baby who was great great grandfather. He was rescued by another Indian tribe." This would have been Manuel's g-grandfather, b. abt 1800.

THOMAS BENJAMIN CONGER 1923 & BETTY JEAN SMITH**********

THOMAS BENJAMIN CONGER, b. 25 Nov 1923, Deeson, Bolivar, Miss, son of BEN CLOWER CONGER 1894 & MAYBELLE HOGE, was md 17 Aug 1948 at Tupelo, Lee, Miss, to BETTY JEAN SMITH, b. 20 Mar 1927, Tupelo, dau of Claud Franklin Murff Smith & Orville Filgo. Ch. b. Cleveland, Bolivar, Miss. Thomas is a rural mail carrier and cattle farmer. He an Betty Jean are both graduates of Mississippi State College. They are Methodists.

1. Sarah Ann (Sally) Conger.....10 Sep 1951-- --
2. Margaret Elizabeth (Betsy).....29 Jan 1954-- --
3. Claud Benjamin Conger.....27 May 1957-- --

THOMAS DAN CONGER 1943 & MARIA GUADALUPE BENAVIDES**********

THOMAS DAN CONGER, b. 23 Apr 1943, Las Vegas, Clark, Nvd, son of DAN LEWIS CONGE 1921 & RENZA MYERS, was md 28 Jan 1966 at Alta Loma, San Bernardino, Clfr to MARIA GUADALUPE BENAVIDES, b. 30 Jan 1941, Melchor Ocampo, NuevoLeon, Mexico, dau of Andres Benavides & Ignacia Lopez. Thomas is in the US Navy. He sings, loves art (and has an artistic nature), is a mechanic and air control operator. Maria sings, knits, sews and crochets; is a fine mathematician, bookkeeper and student. Ch. b. Key West, Fla. Res: 914 Del Norte, Ontario, Clfr 91763. They are Latter-Day Saints.

1. Naomi Eleanor Conger..... 6 Apr 1967-- --
2. Thomas Dan Conger.....20 Mar 1968-- --

S DECKMAN CONGER 1927 & PAULINE DJERF**********

THOMAS DECKMAN CONGER, b. 7 Aug 1927, Dallas, Txs, son of THOMAS DORRIS CONGER & MARGARET DECKMAN, was md 19 July 1950 at Las Cruses, New Mexico, to PAULINE , b. Apr 1930, El Paso, Txs, dau of Gust Djerf (from Finland) and Aroia. Thomas architect. He is a Methodist, and Pauline a Catholic. 1st 2 ch b. Dallas; 3rd Nw Orleans, La. Res: 322 Ravenhead, Houston, Txs, 77034.

1. Natilie Deborah Conger..... 2 Aug 1955-- --
2. Norman John Conger.....16 Sep 1957-- --
3. Nathan James Conger.....18 Sep 1960-- --

S DORRIS CONGER abt 1805 & SARAH (SALLIE) AMYRA MC CAMPBELL**********

THOMAS DORRIS CONGER, b. abt 1805, md SARAH (SALLIE) AMYRA MC CAMPBELL, b.La. w issue; b. Fulton, Calloway, Mo:

1. Ulysses Alpheus Conger.....15 Sep 1829-- --Nancy Jane Street 22 Feb 1858
2. James B. Conger..... 1831-- --Mary Sanders
3. Stephen Dorris Conger..... 1833-- --

Family tradition says three brothers came to the U.S. from Brittany. One settled w York, one moved to Michigan and the other to Kentucky, then on to Louisiana and te to Fulton, Missouri. Thomas Dorris Conger is not identified as a descendant of hn Belconger.

S DORRIS CONGER 1897 & MARGARET DECKMAN**********

THOMAS DORRIS CONGER, b. 16 July 1897, Moody, McLannon, Txs, d. 28 Feb 1959, El so Txs, bd U.S. Veteran's Cem, Ft Bliss, son of JAMES WILLIAM CONGER abt 1875 & RA MARGARET LINDSAY, was md 27 July 1926 at Dallas to MARGARET DECKMAN, b. 12 Aug 99 Dallas, dau of Edmond Stevens Deckman & MayBelle Williams. Thomas was an eng- ee:. He was a Baptist, Margaret a Methodist. Thomas was probably a descendant of e bove Thomas Dorris Conger. One son:

1. Thomas Deckman Conger..... 7 Aug 1927-- --Pauline Djerf

S ELI CONGER 1843 & SARAH E. JONES**********

THOMAS ELI CONGER, b. Feb 1843, Butts co. Grg, d. 1885, Mineola, Wood, Txs, son LI MARTIN CONGER 1815 & JUDITH BUFFORD, was md 21 Dec 1865 at Quitman, Wood, Txs, ARAH E. JONES. Ch b. Quitman:

1. Ada Conger..... 5 Oct 1867-- --
2. Stella Conger..... 9 Jul 1869--12 Sep 1870--
3. Eloise Conger.....25 May 1872-- --J. P. German
4. T. Elmer Conger.....31 Aug 1874-- --
5. W. Alvin Conger..... 8 Jan 1879-- 9 May 1902--
6. Vivien Conger.....29 Dec 1881--31 Jul 1882--

Thomas Eli Conger enlisted in the Confederate Army, in Captain Wilson's Co.B, Cavalry of Texas, Ector's Brigade, Tennessee Army, in the summer of 1861; then in per 1861 he re-enlisted in Jacob Ziegler's. He was in battles on Georgia Campaign, lle, Tenn, and other small battles in Georgia. Also in battles in Richmond, Ky., th, Miss., Chattanooga, Tenn., Chickamauga, Tenn., Murfreesboro, Tenn., and many s. After the war he was a merchant, being a partner with his father, but at the f his death was Wood County Tax Collector.

S ELI CONGER 1927 & SALLY JONES**********

THOMAS ELI CONGER, b. 31 July 1927, Tulsa, Okla, son of CHARLES ERNEST CONGER 7 & MARGUERITE MC CAY, was md 22 Nov 1963 at Dallas, Txs to SALLY JONES, b. 8 Apr,

dau of Lon Jones. Thomas is a Flight Engineer. Res: 5115 Harvest Hill, Dallas, Txs. Ch b. Dallas, all legally adopted.

1. Thomas Eli Conger..... 4 Oct 1964-- --
2. Tammy Ann Conger.....27 Aug 1965-- --
3. Charlotte Ann Conger.....19 Apr 1966-- --

TOM FRED CONGER 1903 & IVA PAULINE MAYBEN**********

TOM FRED CONGER, b. 28 June 1903, Sterling City, Sterling, Txs, d. 16 Feb 1951 at Sterling, bd Foster Cem, son of GEORGE WASHINGTON CONGER 1866 & ERIE FOSTER, was md 10 Aug 1923 at Lometa, Lampasas, Txs, to IVA PAULINE MAYBEN, b. 8 Oct 1906, Lometa, dau of Lance Elonzo Mayben & Mamie Olive McLean. Tom was a rancher. He and his son L.E. were killed together in a car accident. He and Iva were Baptists. 1st, 2nd and 4th ch. b. Sterling; 3rd at San Angelo, Txs.

1. Frank Duane Conger.....10 Feb 1924-- --Edith Walker 6 May 1950
2. Tommie Jean Conger.....11 Aug 1925-- --1. Archie Lee 2. James G. Fowler
3. G. W. Conger.....18 Nov 1927-- --Mona Gaza Aug 1950
4. L. E. Conger.....14 Feb 1930--16 Feb 1951--

Frank D. Conger lives at Rt 1, Zephyr, Tex, 76890, has dau Deborah. G. W. Conger resides at Box 127, Anson, Txs, 79501; dau Denise, twin sons Mark and Bart.

THOMAS ISAAC CONGER 1946 **********

THOMAS ISAAC CONGER, b. 15 June 1946, Detroit, Wayne, Mchg, son of JAMES HAROLD CONGER 1923 & EUFRASIA ALTIRIA, was md Sept 1965 at Bayside, New York. Dau b. there.

1. Christine M. Conger.....20 Aug 1966-- --

Thomas works in a factory. His mother did not have data on his wife.

THOMAS JEFFERSON CONGER 1840 & MARY JANE SIMONTON & JANE ELIZABETH TOMLINS**********

THOMAS JEFFERSON CONGER, b. 13 Sep 1840, New York City, d. 16 Mar 1926 at Statesville, Grg, son of NICHOLAS CONGER 1811 & MARY GORDON, was md at Staton Island, N-Yr. to MARY JANE SIMONTON, who d. 4 Nov 1868. Had issue:

1. Susie Fisher Conger.....11 July 1863-- --A. M. Toneyko

Thomas was md 7 Apr 1870 at Tompkins Cove on the Hudson to JANE ELIZABETH TOMLINS.

1. Edith Conger.....21 Apr 1871--20 May 1871
2. Thomas Jefferson Conger..... 1 Jul 1873-- --
3. Florence Mary Conger.....19 Feb 1875-- --Mr. Pasek
4. Emma Jane Conger.....10 Feb 1877-- --
6. Frederic Hudson Conger.....18 Oct 1878-- --Ella Brown
7. Stella Conger.....28 Jul 1880-- --
8. Stanley Earl Conger.....25 Jan 1884-- --
9. Edity Geneva Conger..... 3 Oct 1888-- --
10. Norma Kate Conger.....24 Nov 1894-- --S. L. McCanless

Thomas was md 19 Mar 1902 at Statesville, to MARY VIRGINIA RANKIN. Issue:

1. Margaret Ester Conger..... 3 Dec 1903-- --
2. Twin girls.....19 May 1905--25 May 1905--
3. Luther Rankin Conger..... 5 Jul 1910-- --

THOMAS LESTER CONGER 1882 & SARAH BOOTS**********

THOMAS LESTER CONGER, b. 2 Nov 1882, Long Creek, Orgn, son of CHARLES WASHINGTON CONGER 1852 & SAMANTHA SCROGGINS, was md 15 May 1904 at Garbersville, Clfr, to SARAH BOOTS, b. Petrolia, Humbolt, Clfr. Known issue:

Lida Martha Conger.....24 Dec 1904-- --

M. CONGER 1867 & BESSIE T. JOSLYN**********

HOMAS M. CONGER, b. 4 Oct 1867, Morrow co Ohio, son of JOHN CONGER 1836 & R.MEAD, 26 July 1893 at Cleveland, Ohio, to BESSIE T. JOSLYN, b. 1 Jan 1873, Lapier, Known issue:

Ira H. Conger..... 7 Mar 1896-- --
Charles H. Conger..... 2 Nov 1898-- --
Irvin R. Conger.....19 Feb 1900-- --

OLIN CONGER 1911 & EMILY ERNESTINE YOUNG**********

OMAS OLIN CONGER, b. 13 May 1911, Indianapolis, Ind, son of THOMAS ALLEN CONGER ANNA CORNELIA HENDERSON, was md 4 May 1935 to EMILY ERNESTINE YOUNG. Issue:

John Thomas Conger.....28 Jan 1936-- --
Thomas Young Conger..... Jul 1942-- --Valerie L. Jameson 11 July 1970

SIDNEY CONGER 1939 & SONJA ANDERS MOLLENHOFF**********

OMAS SIDNEY CONGER, b. 25 Dec 1939, Honolulu, Hawaii, son of SIDNEY LEE CONGER RUBY AGNES SHARP, was md 19 Aug 1961 at Honolulu to SONJA ANDERS MOLLENHOFF,b. 941, Honolulu, dau of E. S. Mollenhoff & Madelyn V. Aus. 1st ch b. Augsburg, hers at Honolulu.Res: 3921 Lanipili Place, Honolulu, Hawaii, 96816.

Julia Lee Conger..... 6 Nov 1963-- --
Rand Nelson Conger.....28 May 1967-- --
James Thomas Conger.....16 May 1970-- --

TIGNER CONGER 1907 & ELIZABETH BEATRICE MC KELLAR**********

OMAS TIGNER CONGER, b. 13 Feb 1907, Shreveport, La, son of EDMUND JACKSON CONG- & JULIA TIGNER, was md to ELIZABETH (Betty) BEATRICE MC KELLAR, b. 6 Nov 1915 ane, Australia, dau of Charles Richardson McKellar & Anne Riddett. Res: 4817 t Drive, Shreveport, La. Son b. Calcutta, India.

George Tigner (Tig) Conger.....10 Sep 1957-- --

WILSON CONGER 1896 & LUCILLE HOLMES**********

OMAS WILSON CONGER, b. 13 Aug 1896, Blockton, Miss, d. 28 July 1964, Ruleville, on of LUCIUS LEE CONGER 1860 & ALICE CATHERINE HEROD, was md 12 Mar 1927 at l, Miss, to LUCILLE HOLMES, b. 15 July 1905, Minerva, Miss (near Winona), dau amin Franklin Holmes & Laura Pyron. 1st ch b. Ruleville, 2nd at Memphis, Tenn; Greenville, Miss.

Betty Jeanette Conger.....19 Dec 1928-- --Edward Rhoades
Thomas Wilson Conger..... 4 Oct 1931-- --unmd 1971
Lanell Conger.....14 Feb 1936-- --George C. Cummins 23 July 1954

omas Wilson Conger attended A & M College, Starkville, Miss. He had a retail store at Ruleville, Miss. until his death.

was a good ball pitcher in his youth. He was a great believer in young people, ed many to get good jobs. He gave many of them work in his store. He was a st, and loved people. He liked to tell jokes--very funny ones.

n Wilson Conger, Jr, finished high school at Ruleville, Miss. in 1950 and en- ississippi State in the fall of 1950.Upon graduation in June 1954 he entered for eighteen months overseas.He then went to the University of Mississippi eived his Master's degree in Social Studies.For several years he taught at

Apoka, Florida, and then returned to the Mississippi schools as guidance counselor. In 1967 he was given the job as Test Director for all schools in Humphrey county, Miss.

He wrote the History of Ruleville from the beginning up to a few years ago, and sold copies at $3.00 a book. He also made a brochure on the town of Ruleville, He likes baseball and makes frequent trips to St. Louis to see games.

A Methodist, he held a record for attending Sunday School for twenty years without missing a Sunday. Address: P.O. Box 81, Belzone, Miss 39038.

Lanell and George Clark Cummins had dau Sheri Lynn Cummings b. 14 Jan 1958, son George Clark Cummins b. 22 Nov 1965. Res: 201 Signal Hill Dr, Vailsburg, Miss.

TRACY W. CONGER 1819 & SUSAN GOODRICH**********

TRACY W. CONGER, b. 28 Sep 1819, Stockwell, N-Yr, d. 17 Feb 1899, Waterville, N-Y son of ABEL CONGER 1786 & JUNTIA PECK, was md 1 Jan 1843, North Brookfield, N-Yr to SUSAN GOODRICH. Known issue:

1. Cordelia Conger.....16 Feb 1844--5 May 1933--Almon Eastman

Cordelia and Almon were md 5 Sep 1866; he was b. 27 July 1841, N. Sheffield, Ohio.

(ALBERT) TROY CONGER 1929 & BILLIE JO ANN JONES**********

(ALBERT) TROY CONGER, b. 27 Mar 1929, Lead, Lawrence, S-Dk, son of TROY ELLSWORTH CONGER 1905 & ELIZABETH AMY MC GINNIS, was md 1955 at Custer, S-Dk to BILLIE JO JONES. (Div). Had issue:

1. Jeffry Allen Conger.....11 Feb 1957-- --

Troy's 2nd wife was Irene Smith (widow), b. Mar 1932. Issue:

1. Kelly Jay Conger..... 9 Jul 1963-- --

Troy is a trucker. Res: South 3rd St, Sturgis, S-Dk, 57785.

TROY ELLSWORTH CONGER 1905 & ELIZABETH AMY MC GINNIS**********

TROY ELLSWORTH CONGER, b. 14 Nov 1905, Pluma, Lawrence, S-Dk, son of ALBERT RUBLE 1863 & EMILY JANE DAVIDSON, was md 5 Nov 1928 at Belle Fourche, Butte, S-Dk, to ELIZABETH AMY MC GINNIS, b. 24 Feb 1912, Gettysburg, Potter, S-Dk, dau of Gideon Melvin McGinnis and Florence Lydia Ellis. Troy is a heavy equipment opr; Elizabeth a food service supervisor. She is a Baptist. 1st ch b. Lead; 2nd at Red Owl; 3rd, 4th and 6th at Faith; 5th at Bison, S-Dk.

1. Albert TROY Conger.....27 Mar 1929-- --JoAnn Jones
2. Gertrude Lavonne Conger.....25 Feb 1931-- --Charles Clark 30 Oct 1948
3. Ardeth Joy Conger.....28 Oct 1932-- --Bernard Hunt 17 Jun 1951
4. Jacqueline Fay Conger..... 1 Apr 1936-- --Bob Dale 29 Mar 1965
5. Colleen Virginia Conger..... 2 Aug 1940-- --Leslie Koster 4 May 1964
6. Angela Marie Conger.....20 Jul 1942-- --John Ross 26 May 1963

T. 7. Laura Alein Conger..... 7 Apr 1930-- 7 Apr 1930--
T. 8. Lois Adel Conger..... 7 Apr 1930-- 7 Apr 1930--

* * *

SES ALPHEUS CONGER 1829 & NANCY JANE STREET**********

LYSSES ALPHEUS CONGER, b. 15 Sep 1829, Fulton, Calloway, Mo, d. abt 1880,Marshall,
on of THOMAS DORRIS CONGER abt 1805 & SARAH AMYRA MC CAMPBELL, was md 22 Feb 1858
niteau co Mo. to NANCY JANE STREET, who died 14 Dec 1912 at Prairie Grove, Ark.
c remarried after Ulysses died. 1st ch b. Lookout, Moneteau, Mo; 2nd at Weather-
d Tex; 4th at Gainsville, Tex; 5th and 6th at Booneville, Mo; 7th, Marshall, Mo.

1. Sallie Dorris Conger.....25 Sep 1860-- 1893--George Clemens
2. Presley Alpheus Conger..... 8 Jan 1863-- 1952--Edna Fulton, 1886
3. Amyra Ann Conger..... 1865-- 1865--
4. George Thomas Conger..... 4 Feb 1868-- 1882--
5. Rowena Florence Conger.....30 Oct 1873--19 Mar 1951--Robert E. Huff
20 Feb 1893
6. Laura Nadine Conger..... 1875--infant
7. John Henry Conger..... 1877-- Jan 1960--Ida Ellen Briggs

Ulysses A. Conger was with Co. E, Buford's Reg, 19th Texas Cav; joined at Stone-
Jackson Hq, Dallas, 31 Mar 1862; furnished own horse, saddle and rifle. Res of
erford at time of enlistment.

ES GRANT CONGER 1872 & CORA VILNORA DE SELM**********

ULYSSES GRANT CONGER, b. 12 Oct 1872, Nevada, Ohio(?), d. 19 Dec 1952, Delaware,
, son of ABRAHAM CONGER 1836 & ELIZABETH BRENTLINGER, was md 1 Dec 1897 at Jerome,
, to CORA VILNORA DE SELM, b. 25 Sep 1867, d. 10 Apr 1931, Delaware, Ohio. Ch b.
dge, Ohio.

. James Abraham Conger.....26 Jan 1899-- 2 Apr 1953--Ruth Glesenkamp
. William Price Conger..... 9 May 1900--12 Jul 1922--
. Helen Odessa Conger.....26 May 1902-- 3 Jul 1963--

A CONGER 1758 & MARY HUNGERFORD**********

ZZIAH CONGER, b. 14 Jan 1758, Woodbridge, Middlesex, N-Jr, d. 21 June 1841(1834?)
ao, Cayuga, N-Yr, son of JOB CONGER 1728 & LYDIA CODDINGTON, was md 19 Jan 1780
AY HUNGERFORD, b. 24 Nov 1764 (1762?), Albany, N-Yr, d. 22 Feb 1846, dau of Jon-
Hungerford & Elizabeth Boalt. Ch b. Albany, N-Yr.

. Job C. Conger.....19 Nov 1780--15 Jun 1845--Hannah Davis
. Elizabeth Conger..... 1783-- 1783--
. Nancy Ann Conger.....15 Mar 1786-- 7 Feb 1870--Albert Bradt
3 Mar 1802
. James Conger..... 1789-- 1780--
. Enoch Conger.....15 Feb 1792--17 Sep 1872--Esther West
. Sabria Conger..... 1 Feb 1794-- 2 Sep 1875--Daniel Cogswell
15 Feb 1815
. Lucy Conger.....20 Oct 1796-- 7 Nov 1847--Jonas Titus
1 Dec 1816
. Mary Conger..... 9 Dec 1797--31 Jul 1878--Jesse Elwell
5 Dec 1816
. Silas Conger..... 7 Jan 1800--25 Nov 1869--Hannah Titus
. Lydia Conger..... 3 Mar 1802-- 1 Apr 1848--Henry Van Wie

zziah Conger removed with his father's family from Rahway, N-Jr, to Dutchess co.
k about 1770, and finally settled in Albany county, N-Yr. He served in the Rev-
n for seven years, a part of said service being as corporal of Van Wie's Co. of
bany co., Regiment Troops. He also served in the 5th Rensselaerwyck Regt (Page
l I., Archives of New York). He removed with his family after the Revolution
uga county, N-Yr, where he died at Cato. He was a Revolutionary Pensioner.
Enoch Conger served in the War of 1812-14, participating in the battle of Queens-
here he was captured by the British but made his escape the same night and re-

crossed the Niagara River.

A curious circumstance of the this battle was the pressing into service of the country people by the British. Among others, Enoch's older brother Job, who had a mill on the battle field, was pressed.

As the sympathies of the most of them were with the Americans, they resolved t "fire high". As it happened, they did not fire at all, but heroically broke and fle at the first attack. The two brothers thus opposed did not meet until after Enoch capture, and, as the pressed men were set to guard the prisoners, it may explain w Enoch made his escape.

Job subsequently returned to America and became a deacon in the same Presbyteri Church where his cousin Job 1785, son of Reuben 1756, was a deacon. It is said that the confusion arising caused the two deacons to toss a penny to decide which shou change his name. The lot fell on Job 1780 who was called "Canada Job", so he added t initial "C" and called himself "Job C." thenceforth.

UZZIAH CONGER 1789 & HANNAH WEST**********

UZZIAH CONGER, b. 22 Aug 1789, Heidleburg, Albany, N-Yr, d. 13 Mar 1864, Galesburg, Knox, Ill, son of JAMES CONGER 1760 & ELIZABETH MC NAB, was md 14 Feb 1813 to HANNAH WEST, b. 31 Dec 1794, Granville, Washington, N-Yr, d. 20 May 1880. Issue:

1. Lorentus Everett Conger.....27 Jul 1814--13 May 1873--Mary Hurd
2. Genet Conger.....28 Oct 1816--25 Mar 1884--Elizabeth Field
3. Lauren Clark Conger.....13 Jan 1819-- 3 May 1893--Amanda Hasbrook
4. Lenora E. Conger.....28 Apr 1821-- 2 Jul 1823--
5. Lucien West Conger.....22 Jul 1823-- 2 Oct 1902--Elizabeth E. Brown
6. Crayton Hall Conger.....24 Apr 1825--22 May 1880--Elizabeth Hasbrook
7. Norman Hurd Conger.....18 Aug 1826--15 Dec 1876--Mary Wheeler
8. John Newton Conger.....21 Oct 1830--16 Mar 1903--Ann Wheeler
9. Julia M. Conger.....24 Feb 1833--10 Sep 1833--
10. Edward Dun Allen Conger..... 3 Jul 1835--14 Sep 1890--Helen Wheeler
11. Lois Amelia Conger..... 8 Feb 1838-- --John Schuler Wilco 3 Sep 1856
12. Harvey Eugene Conger.....20 Oct 1841-- 5 May 1901--Phoebe Wheeler

UZZIAH CONGER 1816 & WEALTHY ANN SPENCER, HARRIET LONSBERRY & MARY JANE DAVIS*******

UZZIAH CONGER, b. 30 Jan 1816, d. 1902, son of JOB C. CONGER 1780 & HANNAH DAV was md 13 Sep 1842 to WEALTHY ANN SPENCER, b. 3 Nov 1825, d. 22 Nov 1859. Had issue

1. Ellen Roseltha Conger..... 5 Jun 1844-- --Henry M. Avery 26 Oct 1862
2. Eugene Davis Conger.....25 Sep 1846-- --Frances Wirt
3. Elizabeth Merry Conger.....10 Sep 1851-- --George W. Strope 29 Oct 1868
4. Alice Adell Conger.....10 Oct 1853-- --Dwight N. Ely 10 Nov 1873
5. Frederick Willis Conger.....17 Aug 1855-- --1. Maria Snowden 16 Jan 1878
6. Charles Lee Conger..... 5 Sep 1857-- --Mary Estella Dane
7. Wealthy Ann Conger.....21 Nov 1859--20 Sep 1860--

Uzziah was md 12 Mar 1860 to Harriet Lonsberry; div 18 May 1868. He md 23 Feb 187 Mary Jane Davis; no issue by 2nd and 3rd wives.

Frederick Willis Conger's 1st wife was b. 10 June 1859. On 23 Feb 1885 he md Ada Williams, b. 2 Aug 1856. No record of issue.

* * *

LNTINE CONGER 1817 & CATHERINE**********

VALENTINE CONGER, b. 1817 (33-1850), Bavaria, and wife Catherine, b. 1824 (26 - 50) were living in Adams Twp, Ripley co, Ind. in 1850. Ch in census:

1. Jacob Conger.....	6	1844--	--
2. Francis Conger.....	4	1846--	--
3. Elizabeth Conger.....	2	1848--	--
4. Helena Conger.....	1	1849--	--

There is no further trace of this family. It is possible his name was KONIGER the census taker spelled it CONGER. He may have been descended from Jacob Conger who supposedly was among 80 Palatine families who came on the ship "Mortonhouse" 4 Aug 1728 and settled around Philadelphia.

CONGER 1929 & LINDA**********

VERN CONGER, b. 28 Sep 1929, Canada, son of JAMES EDWARD CONGER 1894 & VERNA RA-, was md 19 Mar 1953, to LINDA , b. Japan. Vern is a jeweler. Had issue:

1. Bruce Allen Conger.....	1 May 1955--	--
2. Steve Edward Conger.....	20 Sep 1958--	--
3. James Scott Conger.....	25 Apr 1963--	--

R WILLIAM CONGER 1906 & LORA LEE COOK**********

VERNER WILLIAM CONGER, b. 19 Sep 1906, Tom Bean, Grayson, Txs, son of GEORGE NGTON CONGER 1886 & ETHEL ANN REEVES, was md 25 Dec 1926 at Sherman, Txs, to LEE COOK, b. 3 Aug 1908, Haskel, Okla, dau of S. Robert Cook & Ethel Lena Thomas. r is a mechanical supervisor; they are Baptists. Res: 675 Palm, Beaumont, Txs.

1. George Wallace Conger.....	3 Mar 1932--	--Ann Suggs
2. Nancy Janice Conger.....	9 Sep 1935--	--Ronnie R. Wallace 23 Nov 1955

N FRED CONGER 1918 & FLORENCE VIOLET PIERCE**********

VERNON FRED CONGER, b. 16 Sep 1918, Pierce, Weld, Colo, son of FREDERICK DAMON R 1891 & MAUDE ESTER JONES, was md 25 Dec 1937 at Fort Collins, Larimer, Colo, FORENCE VIOLET PIERCE, b. 29 June 1919, Kit Carson, Colo, dau of Earl Edmond e & Clara Vigbegga Marie Hansen. Vernon is a farmer; they are Methodists. 1st, 4th ch. b. Greeley, Colo; 2nd at Pierce, Colo; 3rd, Bisbee, Ariz.

1. Bob Vernon Conger.....	2 Jul 1938--	--Donna Dee Russell
2. Marjorie Ann Conger.....	5 Nov 1939--	--Allen Paul Main 12 Jun 1960
3. Larry Bruce Conger.....	19 Sep 1942--	--Nancy Isaacson 22 Aug 1964
4. Judith Annette Conger.....	21 Jun 1944--	--
5. Linda Marie Conger.....	12 Nov 1949--	--

N HOWARD CONGER 1922 & WANDA LOUISE BATTAGLEAR**********

VERNON HOWARD CONGER, b. 27 June 1922, Van Alstyne, Grayson, Txs, son of WILLIAM D CONGER 1882 & MARY CLISTER PRESLEY, was md 3 May 1944 at Independence, Mont-y, Kans, to WANDA LOUISE BATTAGLEAR, b. 30 Sep 1925, Coffeyville, Montgomery, dau of John Frank Battaglear & Lizzie Lou Irene Creason. Res: 913 Kansas St, yville, Kans. Ch b. there.

1. Betty Lou Conger.....	24 May 1945--	--
2. Vernon Howard Conger.....	11 Jan 1947--	--Shirley M. Wilson
3. Carol Sue Conger.....	22 Jan 1948--	--
4. Nancy Ann Conger.....	1 Mar 1949--	--Eldon Lee Smith

5. Clarence Eugene Conger.....22 Apr 1951-- --
6. Larry Joe Conger.....10 Dec 1952-- --

VERNON HOWARD CONGER 1947 & SHIRLEY MAXINE WILSON**********

VERNON HOWARD CONGER, b. 11 Jan 1947, Coffeyville, Montgomery, Kans, son of VERNON HOWARD CONGER 1922 & WANDA LOUISE BATTAGLEAR, was md 24 Nov 1967 to SHIRLEY MAXINE WILSON, b. 14 June 1944, Coffeyville. Ch b. there. Vernon is a machinist.

1. Lisa Dawn Conger..... 2 Oct 1968-- --

VERNON SMITH CONGER 1902 & SHIRLEY MAY HORNUNG**********

VERNON SMITH CONGER, b. 30 Aug 1902, son of HUGH ELMER CONGER 1873 & MINNIE BELL FISHER, was md 7 May 1921 to SHIRLEY MAY HORNUNG. Had issue:

1. Jack Elmer Conger..... 9 Aug 1922-- --Helen M. Snelson

In 1969 Jack wrote to your compiler: "I have not heard from my father for 9 year He was here to visit me in 1960. The last I heard he was in Blue Island, Ill, a suburb of Chicago.

"My mother's parents were Jacob John Hornung, b. Apr 30, 1884, d. Oct 1949, and Sadie Eldridge Matthews, born May 18 1882 and married Jan 25, 1900. Shirley May, thei first child, born May 2, 1904 in Eureka, Calif.

"I was an only child. My parents were divorced in 1923. Vernon Smith Conger never had any other children to my knowledge, although he remarried several times. My mother remarried to William A. Shepard and I have a half brother, Eugene Albertie Shepard born June 18, 1927. My mother is still living. Maybe I will find out if my father is still living and where."

VIRGIL FREDERICK CONGER 1910 & BETTY HOFINSKI & BETSEY DENIKE**********

VIRGIL FREDERICK CONGER, b. 3 June 1910, son of OMAR D. CONGER 1881 & NINA KERR, was md 20 June 1933 to BETTY HOFINSKI. Had issue:

1. Marilyn Joyce Conger..... 4 Jul 1935-- --Donald Hocking 26 Dec 1955
2. Larry Frederick Conger.....12 Feb 1939-- --Donna J. Cook 12 Aug 1961

Virgil Frederick Conger is a doctor. He served in the US Air Force from Oct 1943 to Nov 1946. On 29 Mar 1952 he md Betsey Denike of Flint, Mchg. Res: 7980 Barnsbury, Union Lake, Mchg 48085.

Marilyn and Donald Hocking have son Jeffrey Kent Hocking b. 6 Feb 1957. Larry Conger served in the Air Force from Oct 1956 to Mar 1958; wife Donna b. 14 Nov 1943.

* * *

C (WOOTSIE) CONGER 1916 & DORIS KIDD & EULADA**********

W. C. (WOOTSIE) CONGER, b. 10 Apr 1916, Grg, son of JOHN CLEVELAND CONGER 1884 & HOSS, was md first to DORIS KIDD. Had issue:

1. Janelle Conger..... abt 1938-- --

Eulada he had:

1. Sheila Conger..... abt 1942-- --

W. C. Conger was a twin. The other died at birth and W. C. was so small he was expected to live--so he was simply called "Wootsie". He later gave himself the tials "W.C." He lived at College Park, Grg in 1970.

J CONGER 1858 & H. C. **********

W. J. CONGER, b. 1858, Grg (22-1880) and wife H. C., b. 1842 (28-1880), Ala, were g in Randolph county, Ala in 1880. One son, b. Ala:

1. E. H. Conger..... 1879-- --

PH) WALLACE CONGER 1863 & JENNY CATTERN**********

(JOSEPH) WALLACE CONGER, b. 24 Dec 1863, Cincinnati, Appanoose, Iowa, d. 20 Apr Mondota, Putnam, Mo, bd Friendship Cem at Mendota, son of ENOS CONGER 1814 & RELAND LANG, was md 24 Dec 1885 at Mendota to JENNY CATTERN, b. Cedar, Mahaska, d. Mendota, bd Friendship Cem, dau of William Cattern & Sarah Semens. Wallace a coal miner. Wallace and his sons were all born in the log cabin built by Enos arm SE of Cincinnati, Iowa.

.. William FRANK Conger.....16 Dec 1885-- Aug 1964--Mary Brown
2. Charles Marion Conger.....10 Mar 1887-- --Parlee Mikels
3. Pearl Conger..... Jul 1888-- Aug 1956--Ruth Inglish
.. Jesse Conger.....23 Dec 1891--13 May 1968--Ida Inglish

H) WALTER CONGER 1884 & CARRIE GRIFFIN**********

JOSEPH) WALTER CONGER, b. 28 Mar 1884, Moultrie, Colquitt, Grg, d. 30 Dec 1960 d 1, son of JOSEPH CONGER 1854 & MARY MIXON, was md 23 Jan 1907 at Sparks, Grg, to I GRIFFIN, b. 15 Oct 1888, Sparks, d. 15 Jan 1949, Sparks, dau of Mitchell Grif- & Lydia R(?)enard. Ch b. at Sparks:

. Joseph Mitchell Conger.....27 Oct 1907-- --unmd
. Henry Daniel Conger.....11 Mar 1910-- --Myrtle Lee Hester
. John Allen Conger.....13 Nov 1913-- 5 Jul 1925--
. Mary Lydia Conger.....24 Jan 1914-- --Elmer Gibbs
. Emma Estelle Conger.....10 Aug 1915-- --Arthur Faulkner 24 Dec 1934

E. CORNELIUS CONGER 1890 & WINIFRED WOODS**********

ALTER CORNELIUS CONGER, b. 16 Aug 1890, Groton, N-Yr, son of WILLIS NATHANIEL E 1858 & ESTELLA PERRIGO, was md 11 June 1919 to WINIFRED WOODS. (See "Life of i N. Conger"). Had issue:

. William Beech Conger.....11 May 1920-- --Florence Hoffner
. Robert Perrigo Conger..... 1 Dec 1922-- --Josephine Kretz

E ELI CONGER 1872 & LULU ROBERTSON**********

ALTER ELI CONGER, b. 27 Sep 1872, DeSoto co Miss, son of ELI AMOS CONGER 1833 & Y WEIR FORT, was md 1900 to LULU ROBERTSON. Walter was a traveling salesman, and ied many family records for his branch. Ch b. Mississippi:

. Lucille Conger..... 6 Mar 1901--

2. Lulu Conger..... 3 Jul 1902-- 3 Jul 1902--
3. Josephine Conger.....14 Oct 1903-- --
4. Lorine Conger.....24 Nov 1905-- --

WALTER JAMES CONGER 1923 & MEAN L. MAURER & JESSIE WEIR ROARK**********

WALTER JAMES CONGER, b. 5 June 1923, Jackson, Mchg, son of CHARLES EDWARD CONGER 1893 & MABELLE WEBBER, was md 1941 to JEAN L. MAURER of Grass Lake. Had issue:

1. Charles Edward Conger.....10 Jul 1942-- --Luana Leffle 11 Aug 1962

Walter was md 27 Jan 1950 in Carlsbad, N-Mx to JESSIE WEIR ROARK. Had issue:

2. Walter James Conger.....27 Aug 1952-- --

WALTER MINGUS CONGER 1837 & AGNES STORM DUNHAM**********

WALTER MINGUS CONGER, b. 5 Aug 1837, probably N-Yr, son of JOHN CARVER CONGER 1803 & CAROLINE B. MINGUS, was md 29 June 1857 to ANGES STORM DUNHAM, b. N-Yr. Walter lived in Newark on High Street; his father and mother lived in Greenwich Village, N-Y

1. Carrie Mingus Conger..... abt 1858-- --Abraham Wheaton
2. Sarah Bolton Conger..... abt 1860--died young --
3. Walter M. (Mingus?) Conger..... abt 1862--died age 26--unmd
4. Charles Cook Conger..... abt 1864--died age 17--
5. Mary Mingus Conger..... abt 1866-- --Henry B. Cook
6. John Henry Baldwin Conger..... 8 Jun 1870-- --Grace E. Parson

John Henry B. Conger said his sister Carrie was almost 20 years older than he, but according to the records she was about 12 years older.

Walter M. Conger graduated from the Newark Academy in 1882.

Mary Mingus Conger had twin sons, Henry and Richard Cook b. abt 1904, and dau Winifred, b. abt 1910. After graduating from college to become a teacher, Winifred had an appendectomy, from which she died.

Carrie Mingus Conger had ch. Clara, Ella, Warren and Russell Wheaton.

WALTER (WARD) CONGER 1896 & BERTHA RIDDLE**********

WALTER (WARD) CONGER, b. 24 Mar 1896, Castana, Monona, Iowa, son of STEPHEN JACSON CONGER & OLIVE HARRIS, was md 22 Oct 1922 at Pender, Thurston, Neb to BERTHA RIDDLE, b. 19 Jan 1899, Ute, Monona, Iowa, d. 8 Feb 1960, dau of Charles E. Riddle & An Moore. Walter's father may have been Stephen Jackson Conger b. 1868; if so, his mother was probably Stephen's first wife. Walter was a farmer, hotel keeper for 20 year and outfit manager for the UP Railroad. No issue.

From the Sunday Oregonian, Portland, Ore. 1/31/71, obituary: CONGER, Walter War died January 27. Funeral Monday, Feb 1, 1 pm., from Ross Hollywood Chapel, NE 48th a Sandy Blvd. Vault interment Willamette National Cemetery. He had lived at Corwallis

WARREN COLUMBUS CONGER 1885 & MARY BARBARA FAUST**********

WARREN COLUMBUS CONGER, b. 2 Apr 1885, Greenbush, Sheboygan, Wscn, d. 24 Dec 19 at Vinland, Winnebago, Wscn, bd Oshkosh, son of EUGENE CONGER 1851 & EMMAGENE MONTGOMERY, was md 26 Nov 1913 at Oshkosh to MARY BARBARA FAUST, b. 1 May 1894, Oshkosh, d. there 19 Nov 1960, dau of Phillip A. Faust & Grace C. Madel. Warren operated a farm near the town of Vinland from 1919 until his death. Ch b. Oshkosh.

1. Edwin Warren Conger..... 1 Mar 1915-- --Pearl Smith
2. Harvey Eugene Conger.....24 May 1917-- --Ruth Flack Sep 1940
3. Leslie Albert Conger.....22 May 1919-- --Shirley Strey Mar 1940
4. Arlene Marie Conger.....11 Sep 1922-- --Russell Luce 7 Oct 1940

5. Adeline Maretta Conger..... 3 Jan 1926-- --William Strasser,1945
6. Russell James Conger.....23 Apr 1927-- --Jalaine Havemann
7. Evelyn Lucille Conger.....10 Mar 1929-- --Willis Bartlett
1 May 1948
8. Gerald Ernest Conger..... 9 Sep 1931-- --Audrey LeBeck
May 1953
9. Donald Charles Conger.....30 May 1933-- --Sandra Sanders
28 Dec 1957
0. Eugene Howard Conger.....24 Oct 1936-- --Ginny Jensen

The family is Catholic. Harvey, Leslie, Adeline and Evelyn live at Oshkosh; Ed- t North Branch, Minn; Arlene at Corpus Christi, Txs; Gerald at Neemah, Donald at ha, and Eugene at Muskego, Wscn.

N EDGAR CONGER 1910 & RUTH CHRISTENSEN**********

ARREN EDGAR CONGER, b. 3 Oct 1910, Collinston, Box Elder, Utah, son of WARREN T CONGER 1883 & ADNA FRAZER, was md 5 Apr 1933 at Ogden, Utah to RUTH CHRISTEN- p. 5 Sep 1915, Bear River City, Box Elder, Utah, dau of Hyrum Erastus Christen- Inger Jorgine Sorensen. 1st 4 ch b. Tremonton; 5th at Brigham, Utah.

1. Dee LaMar Conger.....18 Oct 1934-- --Marilyn Bird
2. Ruth Conger.....21 Dec 1935--23 Dec 1935--
3. Elaine Conger..... 2 May 1939-- --2. Donley Cole Wertz
20 Apr 1965
4. Linda Conger..... 9 Aug 1941-- --Howard Ross Wadley
3 July 1959
5. Kay Conger..... 3 Aug 1943-- --William B. Francom
5 Apr 1962

Warren Edgar Conger retired as Major of USAF with almost thirty years of service. yed Base-fiddle, banjo and trombone in dance bands, and has a beautiful tenor e He loves the outdoors--hunting and fishing. He works at Hill AF Base in Ogden, h. His wife Ruth has played the piano and organ many years at church services. She s many phases of youth activities, and plays for the Relief Society. She loves e, crochet and read, and do genealogy work. Both are Latter-Day Saints (Mormons). 317 Browning, Salt Lake City, Utah, 84105.

GALEN CONGER 1936 & ORA MAE KENNEDY**********

ARREN GALEN CONGER, b. 10 Apr 1936, Tulsa, Tulsa, Okla, son of ELVIS CONGER 1910 CLLE ELIZABETH WARREN, was md 6 Aug 1954 at Reno, Washoe, Nev to ORA MAE KENNEDY, ug 1936, Fairfield, Solano, Clfr, dau of Eugene Kennedy & Edith May Ferger. War- a retail milkman; hobbies, bowling, hunting and boating. Ora enjoys arts and , and all kinds of hand-work and sewing. They are Latter-Day Saints. Res:1165 ta Hills Ave, Redding, Clfr, 96001. 1st ch b. Chester, Clfr; others at Redding.

. Rebecca Sue Conger..... 1 Aug 1955--stillborn
. Brian Arthur Conger.....10 Oct 1956-- --
. Jeffery Warren Conger..... 7 Jun 1958-- --
. Kenneth Wayne Conger..... 5 Dec 1959-- --
. Dawnella Lee Conger.....14 Jul 1966-- --
. Angela Ann Conger.....18 Apr 1968-- --

ROBERT CONGER 1883 & ADNA FRAZIER**********

ARREN ROBERT CONGER, b. 25 July 1883, Codell, Rooks, Kans, son of DAVID CONGER SARAH ELLA COMBS, was md 31 Dec 1909, Brigham City, Box Elder, Utah, to ADNA R, b. 18 Feb 1888, Lebanon, Smith, Kans, d. 23 Mar 1954, Salt Lake City, Utah, rmonton, dau of Joseph Albert Frazier and Elizabeth Jane Hall. Warren loves his l. A farmer most of his life, he enjoys the rodeo's and horses; loves reminis-

cing. Adna was truly a mother to all. Her family always came first. She and her family joined the Latter-Day Saint Church in 1939. As a Visiting Teacher in Relief Society she spent time visiting the sick and needy. 1st 2 ch b. Collinston; others at Tremonton, Utah.

1. Warren Edgar Conger..... 3 Oct 1910-- --Ruth Christensen
2. Ione Conger..... 2 Mar 1912-- --2. Charles W. Larsen
3. Baby boy Conger.....14 Oct 1913-- --
4. Arthur Buel Conger.....31 Aug 1914--22 Sep 1962--2. Beth C. Wankier
5. Harold Sherman Conger.....13 Oct 1916-- --Lillian L. McIntosh
6. Orvil Keith Conger..... 6 Nov 1918-- --Hazel Marie Carstens
7. Lisle Murray Conger.....17 Jan 1921-- --Donna Moore
8. Ara Conger..... 4 Mar 1923-- --Roger L. Nielson
9. Merle Conger.....10 Mar 1925-- --Marvin Stenquist

T 10. Leo Robert Conger..... 2 Apr 1930-- --Leah Stenquist

T 11. Leon Hubert Conger..... 2 Apr 1930-- --Theora Hoskins

WARREN W. CONGER 1842 & ALICE C. MC INTOSH **********

WARREN W. CONGER, b. 23 Apr 1842, St. Albans, Franklin, Vt, d. 20 Jan 1930, Springfield, Windsor, Vt, bd Bay Cem, St. Albans, son of ANSON N. CONGER 1814 & CANDACE PERRICO. was md 5 Dec 1866 at St. Albans to ALICE C. MC INTOSH, b. 1844, St. Albans, d. 18 Mar 1919, Springfield, bd Bay Cem, dau of John F. McIntosh & Jane Mitchell. Issue:

1. Mabel J. Conger.....15 May 1868-- 8 Oct 1895 (Typhoid Fever)
2. Anson F. Conger.....23 Feb 1871-- 9 Feb 1957--Mary A. Dewgaw
   Hattie Plant Whaley

March 19, 1919, cost for the interment of Alice C. Conger, wife of Warren: To removal, $4.00; to hearse, $10.00; to express on outside case to cemetery, $2.00; to funeral carriage to St. Albans Bay, $6.00. Total $22.00.

Warren W. Conger served three separate enlistments as member of Vermont Regiments

The death of Warren W. Conger, 88, which occurred at the Vermont Soldier's Home in Bennington the first of last week, marked the passing of all except one of the members of Jarvis Post, G.A.R., of this town. The only surviving member is Augustin W. Stickney of River Street.

Warren W. Conger was born in St. Albans, April 23, 1842, the son of Anson and Candace (Perigo) Conger. He obtained his education in the public schools of St. Albans and had just reached his 20th birthday when the long pent-up fires of dissension between the North and the South broke out in open hostilities and President Lincoln issued his call for volunteers. Mr. Conger was one of the first to answer the call to the colors, enlisting as a private in Capt. L. D. Clark's Co. A, of the 1st Vermont Infantry, on May 7, 1861, for a period of three months. This short period of service was soon over and he was discharged at Brattleboro on Aug 15, 1861.

After a month at home, he again sought his place among the great army of Boys in Blue who were rallying to the defense of the Union following the bloody defeat of the Union forces at Bull Run. This time he enlisted in Co. B, 1st Vermont Cavalry, commanded by Capt. William M. Beemans, for a period of three years. After seeing some of the bloodiest fighting of the war, Mr. Conger was discharged on Nov 18, 1864, at Burlington, but promptly enlisted for the third time in Co. I, 7th U.S. Veteran Volunteers and served until Feb 25, 1866, when he was discharged with the rank of sergeant after having served almost six years. His long period of service gave him the unique distinction of having three separate honorable discharges from one war.

Mr. Conger was a nephew of Capt. George P. Conger, 1st Vermont Cavalry, of St. Albans, who received no little notoriety at the time of the famous St. Albans raid of Oct 19, 1864. Capt Conger was home on furlough at the time and when news spread around the town that the St. Albans Bank and First National Bank had been raided and the town terrorized by a group of Confederate agents, dashed into the melee and attempted to shoot the leader. Failing in his efforts, he organized a group of citizens and hastily set out in pursuit. Arriving at the Canadian border, only two of his companions would

WARREN ROBERT CONGER

Warren Robert Conger was the eldest son of David Conger and Sarah Ellen Combs. ther, David, was a pioneer farmer. Times were hard in those days. It was very ult to support a family.

hen Warren was about five years of age,David and the family moved to Ft. Sher-, Wyoming. They travelled to Ft. Sheridan in covered wagons, along with David's , Enos and his family. This was a frontier town at this time, surrounded by ranches and Indians. Supplies were hauled into town on large freight wagons, en yoke of oxen pulling three freight wagons hooked together. They travelled he place where Indians surrounded and massacred General Custer and his men.

avid and Enos bought a livery stable and feed barn. They experienced many hard and much sickness at Ft. Sheridan. Warren Robert was sick with Mountain Fever. overed after a long illness, but had to learn to walk again. After many hard- the women persuaded the men to sell their business and they returned to Plain- Kansas, where their daughter, Edna Minnie, was born. Later they moved to Wood-, where Sherman Ray and Luella May were born.

he children attended school at Woodston and a few other schools near this area. odston school was located near the Solomon River and near Medicine Creek. The sed to swim, fish and hunt birds and rabbits in the river bottom area. They the great outdoors.

hen Warren was about fifteen years of age, on 4 April 1899, his mother, Sarah , died from lock-jaw poisoning.She was buried in the Woodston Cemetery.Her death definite impact on the family. The older boys found employment in ranching and g.Warren helped a Henry Clemons on cattle drives into northern Kansas and Neb- He followed the trade of farm-hand and ranch worker and became skilled in kmithing and carpentry work. He lived and worked in Codell, Plainville, Wood-, Hays City, Kansas, and surrounding areas.

ll the family loved music. Warren had a tenor voice and enjoyed singing. As a gman, he attended the dances as a Square-Dance caller. He was nimble on his nd was often called on to entertain at dances with song and tap dancing. He was on his feet, winning many matched races. He could run a hundred yards in ten ns.

n the spring of 1909, Warren went to Friday Harbor, Washington, to visit his es, Mabel and Edna. He returned from Friday Harbor and stopped off at a place e Tremonton, Utah. Here he visited with the family of Joseph Albert Frazier and , Elizabeth Jane Hall and their daughter Adna. He knew Adna as a child when the ir family lived in Palco, Rooks county, Kansas. Warren and Adna were married in hm City, Box Elder, Utah, on 31 Dec 1909. They first lived at Collinston, Utah, eWarren worked for Claude Jensen on the farm. By 1916 he had saved enough money uchase a farm southwest of Tremonton, which became the "Home Site" where they e their family of eight boys, and three girls. All grew up and married except by that died as an infant.

he first years, especially form 1917 thru 1924, were difficult years. the land e improvements and leveling. Prices were low as a result of the depression fol- n the First World War. In order to make money to support his large family War- bught cattle and hogs, which he butchered and sold to neighbors and families earound the city area. Warren was in debt at this time; most everyone was, but d, "If a man is honest, he will always try to pay his debts". He worked and duntil he paid them, and tried hard to never default on anyone.

Te years following the First World War saw the family grow;several had married. ere a close knit family, and enjoyed each other's company very much. All en- d music and several played different instruments. They tried to always gather eek at the homeplace to play and sing and have their good times.

hen the Second World War came,the five older boys served their country. At the of this war, two boys remained in the service, Warren Edgar in the U.S. Air and Harold Sherman in the U.S. Navy. Warren Robert's home was always open to

men in the service.

Warren Robert and all his family became members of the Church of Jesus Christ of Latter-Day Saints. During the year of 1947, Warren served as Scoutmaster of the troop which went to the Centenial Jamboree. It was at this time that the "This I s The Place" Monument was erected at the mouth of the Imigration Canyon in Salt Lake City, Utah. Warren's troops won camp honors this year and they were selected to unveil the monument. They stood as Honor Guard. Two boys were chosen from this group to pull the ropes that unveiled the monument. Warren had the boys draw lots to see who had this honor. His youngest twin son, Leo Robert, pulled one, and a Coombs boy pulled the other. Warren was very proud and happy to serve in this calling.

The Korean War followed the Second World War and the twins, the youngest sons, Leo Robert and Leon Herbert, were in this war together; also Warren Edgar and Harold Sherman, who had remained in the service. At the close of the Korean War, all the boys returned home safely.

Shortly after this time, Mother Adna took sick and died 23 March 1954, following surgery in the removal of a malignant tumor on the brain. She died in the St. Marks Hospital in Salt Lake City. This loss was felt deeply by all who knew her. She had great kindness and affection for her family and friends. Years following found Warren a despondent and bewildered man. The loss of his dear wife was almost more than he could adjust to. He finally travelled and visited among his married children, helping many times in the best way he could. On 10 November 1954 he married a sister-in-law of Adna's, Elizabeth Cooke Frazier. They travelled and enjoyed life together, but a separation came.

Warren continued on travelling among his children; living with his son Warren Edgar and wife Ruth and family; a great length of time with daughter Ione and husband, Wayne Larsen and family; with daughter Ara and husband, Roger Nielson and family. Ara and Roger Nielson purchased the "W. R. Conger homeplace". Warren wanted once again to be back home, to the place he dearly loved. He has lived quite some time with Ara and her family. All dearly love their father, and have done all they could to make his last years as pleasant as possible.

Warren Robert, now in 1972, is eighty-eight years of age; a High Priest in the Melchizedek Priesthood in the Church of Jesus Christ of Latter-Day Saints. He is proud of his family and has a numerous posterity. He loved and cared for each and every one. He always believed a man should be completely honest with everyone, and that a man's word should be as good as his bond.

(Compiled by his son Warren Edgar Conger and wife, Ruth Christensen Conger.)

ow him on to foreign soil, but with these two, he crossed the line and continued search all night, finally capturing the leader, Lt. Young, the next morning, and ed him over to Canadian authorities.

Returning to St. Albans after the war, Mr. Warren Conger entered the employ of the ral Vermont Railroad where he worked for many years in the locomotive repair shop. he deserted the railroad for a position as a pilot on one of the Lake Champlain sportation company's steamboats, later running a freight and pleasure craft of his He came to Springfield about 29 years ago. For the past seven years he had spent winter months at the Vermont Soldier's Home in Bennington, returning to make his with his son here, during the summer.

He married Alice McIntosh of St.Albans 63 years ago and two children were born to The oldest child, a daughter, died about 40 years ago. The son, Anson F. Conger, s at 2 Hillcrest Road, Springfield. Mrs. Conger died many years ago.

During his residence in Springfield, Mr. Conger was one of the most active and ested members of Jarvis Post, G.A.R. He had served as commander of the Post and ost of its minor offices.

INGTON CONGER 1823 & ELIZA ANN DE FOREST & EMELINE COMBS**********

WASHINGTON CONGER, b. 26 Jan 1823, Woodbridge, Middlesex, N-Jr, d. 30 Apr 1896, of BENJAMIN CONGER 1787 & MARGARET CARR, was md 1st to ELIZA ANN DE FOREST, b. 1 824, d. 1 Apr 1859. Ch b. Woodbridge. (md 1 May 1844)

1. Benjamin Conger.....28 Jan 1840-- 8 Mar 1855--
2. Sarah Margaret Conger..... 5 Jan 1848-- --Archibald Wilkes 26 Jan 1871
3. Francis Ardives Conger.....17 Apr 1850-- 1 Feb 1888--

ngton was md 12 Mar 1862 to EMELINE COMBS, b. 30 Jan 1822, Canada, d.15 Sep 1894.

1. David Wallace Conger.....25 Apr 1865-- --Rose A. Daratt

NGTON COLUMBUS CONGER 1900 & LESSIE A. HARPER**********

WASHINGTON COLUMBUS CONGER, b. 6 Nov 1900, Tifton, Tift, Grg, son of GEORGE WASH- ON CONGER 1850 & MARTHA GOFF, was md 22 May 1921 at Jesup, Wayne, Grg to LESSIE A. ER, b. 16 Apr 1902, Jesup, dau of Mall H. Harper & Tiny Westberry. Washington is ired Baptist minister, and is a "progressive" farmer. Res: 856 Codadad St, Opa h, Fla 33054. 1st 2 ch b. Waycross, 3rd, Sylvester, 4th, Jesup, Grg; others at ., Fla.

1. Washington Columbus Conger.....23 Nov 1922-- --Sheila Beanbian
2. Treva Lajauna Conger.....12 Apr 1925-- --Jesse A. Mobley
3. Roy Wilford Conger..... 4 Aug 1928-- --Martha McRae
4. Hazel Carolyn Conger..... 3 May 1934-- --Lewis E. Mead
5. Joyce Lorine Conger.....18 Nov 1935-- --Errny B. Britts
6. Louise Amelia Conger.....12 Jun 1938-- --Wm Edward Gatewood 13 Mar 1952

INGTON COLUMBUS CONGER 1922 & SHEILA BEANBIAN**********

WASHINGTON COLUMBUS CONGER, b. 23 Nov 1922, Waycross, Ware, Grg, son of WASHING- OLUMBUS CONGER 1900 & LESSIE A. HARPER, was md 26 Oct 1960 at Miami, Dade, Fla, EILA BEANBIAN, b. 21 July 1940, Miami, dau of Joseph Beanbian. Washington is a erer; Sheila a bank clerk. He is a Baptist, she an Episcopalian. By his first age:

1. William Clinton Conger.....15 Aug 1951-- --
2. Beth Ann Conger..... 2 Jun 1958-- --

eila:

1. Michael Patrick Conger.....16 Jun 1961-- --
2. Gabrielle Conger.....30 Mar 1966-- --

WASHINGTON P. CONGER 1834 & MARY HANDS **********

WASHINGTON P. CONGER, b. 30 Aug 1834, Luzern co Penn, d. 28 Dec 1933, son of CA VIN CONGER 1810 & ARANDA P. NORTON, was md 26 Oct 1856 at Marshalltown, Marshall, Iow to MARY HANDS, b. 12 Mar 1837, Pittsburgh, Penn, d. 9 Dec 1938, Marshalltown, dau of PETER HANDS. Ch b. Marshalltown:

1. Minerva Jane Conger.....12 Dec 1857-- --Henry P. Kelly
2. George Washington Conger.....20 Aug 1859-- --
3. Rozillah Ann Conger..... 3 Jan 1861-- --Horace Doolittle 11 Jan 1885
4. Mary Ellen Conger..... 4 Nov 1862--14 Sep 1876--
5. Aranda Fidelia Conger.....30 Oct 1864-- --Perry Cook 24 Dec 1884
6. Calvin Cortez Conger.....10 Nov 1866-- --Esther Tripp
7. David Harlen Conger.....21 Dec 1868-- --Clara Sharp 18 Dec 1901
8. Charlotte Conger.....28 May 1870-- --
T 9. Charles Willis Conger..... 7 Aug 1873-- --Harriet Fairbairn 26 May 1897
T 10. Pearl Wallace Conger..... 7 Aug 1873-- --Myrta B. Gates
11. Maude Conger.....16 Jan 1875-- --Tom Pavey 16 Jan 18?5

Washington P. Conger enlisted for the Civil War from Center, Illn on 18 Sep 1 in Co. H., 146th Illinois Inf., as did both his brothers Benjamin Cortis and David The latter was killed while in service, 28 Nov 1867. Washington was mustered out service 8 July 1865 at the close of the war.

Washington was wealthy before the crash of 1929. He died just before he was years old. Mary died three months before the age of 101. Esther Eaglin, grand-daugh of Calvin Cortez and dau of David Bruce Conger, said that Washington and Mary we divorced after their children were raised, and that Mary out-lived two other husban No mention of these marriages were given in the newspaper clipping, along with her ture, honoring her one-hundredth birthday at the Iowa Soldiers' Home at Marshallto Iowa. It reads:

"Mrs. Conger, not only the oldest member of the home but also of Marshall coun also has another distinction;she has lived in what is now Marshall county for 90 ye probably longer than any other person.

"She was born Mary Hands, the daughter of Mr. and Mrs. Peter Hands, March 12 1837, near Pittsburgh, Pa. When 4 years old she moved with her parents to Ohio a when she was 10 years old they came to this part of Iowa. The family settled on a f eight miles north of the present city of Marshalltown and that was Mrs. Conger's h until she entered the state institution here Oct 14, 1930.

"At the age of 17, Mary Hands became the wife of W. P. Conger, who served in C H., Illinois Infantry, during the Civil War. They were the parents of 11 children, whom four are still living. They are Dave Conger, 302 South First Street, Calvin C ger, 511 West South Street, and Pearl Conger of Minnesota. Records at the home l G. W. Conger of Waterloo as another son. Her husband died a number of years ago.

"Mrs. Conger's physical condition is so good that one might easily mistake her for a woman of 70 or less. She does not wear glasses, can hear well and moves arou as spryly as any person 40 years her junior. Her mind is bright and alert and s takes a lively interest in all things about her."

The records submitted by Cora Belle Conger Dibbern list as grandchildren, Cl Sharp Conger b. 21 Nov 1879 and Thelma May Conger b. 6 Feb 1904 (Mrs. Carl Watson) the fathers were not identified.

(ELIAS) WAYNE CONGER 1913 & DORIS CLARICE BOXWELL**********

(ELIAS) WAYNE CONGER, b. 25 Oct 1913, Neligh, Antelope, Neb, son of ALEXANDER

CR 1873 & MAUDE BROWN, was md 29 Aug 1934 at Fruitland, Payette, Idaho to DORIS CE BOXWELL, b. 19 Dec 1912, Floris, Beaver, Okla, dau of Leonard Dell Boxwell and ce Leona Harper. Wayne is a farmer. Res: Rt 1, Box 151, Emmett, Idaho 83617. i belongs to the Christian Church. 1st 2 ch b. New Plymouth; 3rd at Payette, Ida.

1. Carol Joyce Conger.....30 Oct 1938-- --W. A. Bright 13 Feb 1960
2. Sandra Kay Conger..... 1 Nov 1941-- --Andy Ritter, Jr. 7 Oct 1961
3. Doris Irene Conger.....27 Sep 1950-- --

YN CONGER 1914 & PEARL SMITH & PATRICIA NAVIS**********

WAYNE CONGER, b. 20 Mar 1914, Oshkosh, Winnebago, Wscn, son of IRA CONGER 1882 & I ODEKIRK, was md 1 Nov 1939 to PEARL SMITH who d. 28 Dec 1955 at Plymouth, bd ebush, Wscn, dau of Alva Smith & Ruth. On 3 June 1957 he md PATRICIA NAVIS. Wayne a teacher. They are Episcopalians.

YN EDWARD CONGER 1899 & MIRTIE VIOLA KENNEDY**********

WAYNE EDWARD CONGER, b. 21 Nov 1899, Nevada co Ark, son of SAMUEL WARNER CONGER C& CLARA ELLA HERNDON, d. 29 Oct 1967 at Houston, Txs, bd Brookside Cem, Galena rk Txs. He md Mirtie Viola (Ola) Kennedy, b. 9 June 1900, Nevada co. Ark. 1st ch Nvada co; others at Union co. Ark.

1. Mirtie Louise Conger.....23 Aug 1921-- --Fred D. Lee-DIV Mr. Crane
2. Samuel Conger.....23 Dec 1925-- --Margarite I. Fore
3. Mary Hazel Conger.....20 Feb 1928-- --Haden F. Wardman

LL DERWOOD CONGER 1933 & MARY ELLEN CONART**********

WENDELL DERWOOD CONGER, b. 8 June 1933, Sparks, Cook, Grg, son of HENRY DANIEL GR 1910 & MYRTLE LEE HESTER, was md 22 Dec 1956 at Sparks to MARY ELLEN CONART, 2 July 1939, Adel, Cook, Grg, dau of Fred Conart & Kora Martin. Wendell is a gn painter. They are Baptists. 1st ch b. Adel; 2nd, 3rd, 4th at Tifton, Grg; others Tcson, Ariz.

1. Larry Conger..... 6 Oct 1957-- --
2. Terreca (?) Conger..... 1 Aug 1959-- --
3. Timothy Daniel Conger.....26 Dec 1961-- --
4. Derrill (?) Lee Conger.....18 Apr 1964-- --
5. Stephen Conger.....27 Apr 1966-- --
6. Rebecca Conger.....20 Jul 1968-- --

ER M. CONGER 1834 & CATHERINE HALDERMAN**********

WHEELER M. CONGER, b. 19 Aug 1834, Preble co Ohio, d. 16 Sep 1911, son of AARON SS CONGER 1805 & RUTH MARSHALL, was md 25 Aug 1857 to CATHERINE HALDERMAN, b. 15 833, d. 15 Jan 1893, Preble co.. Ch b. there:

1. Lewis Conger..... 1861-- --
2. Baby Conger..... abt 1863-- --
3. Myrtie Conger.....29 Apr 1865-- --

BR GLENN CONGER 1892 & ANNA VAN WINKLE & EMMA GERTRUDE PAULIN**********

WILBUR GLENN CONGER, b. 5 Oct 1892, d. Milan, Ripley, Ind, son of GEORGE ALVA GR 1849 & MARY CATHERINE GAULT, was md 1 Nov 1922 at Los Angeles, Clfr to ANNA INKLE, b. 5 Aug 1882, Derby, Perry, Ind, d. 9 Apr 1935, South Gate, Los Angeles, r bd Inglewood Park Cem, dau of Sylvester Van Winkle & Sarah Allen. Ch b. South-

gate. Wilbur was a woodworker.

1. Velma Verlee Conger.....15 Sep 1923-- --Thomas F. Connor Aug 1942

2. Zelda Loree Conger.....28 Sep 1924--20 Apr 1936--

Velma and Thomas Connor had dau Ruth Ann Connor b. 7 Jan 1947, md Larry Walters, 1969.

Wilbur was md 10 May 1947 to EMMA GERTRUDE PAULIN, b. 19 Feb 1895, Perry co Ind' dau of Frank Paulin and Katherine Firestone.

WILEY CONGER 1836 & DRUCILLA CAROLINE WHITE**********

WILEY CONGER, b. 22 Apr 1836, Tenn, d. abt 1919, bd Wesley, Atoka, Okla, son of WILLIAM CONGER 1808 & MARY NEWELL, was md 10 Nov 1870, probably at Laurel Hill, DeKalb Tenn, to DRUCILLA CAROLINE WHITE, b. Dekalb co Tenn, d. abt 1923, Weatherford, Okla, dau of William Jason White and Miss Hill. Ch b. Tenn.

1. William Jason Conger.....14 Oct 1871-- 8 Nov 1963--Adeline Humphrey
2. Ida Conger..... abt 1876-- --James H. Bennett
3. John Braxton Conger.....14 Oct 1882-- --Estella Morrow
4. George Washington Conger..... 7 Sep 1886--11 Sep 1969--Ethel Anna Reeves

Information by son John Braxton Conger 1882 states that Wiley was married once before marriage to Drucilla White. He remembered two half sisters, Frankie and Martha Jane. Frankie married Abraham Gentry and Martha Jane married John Dunham. Martha Jane remained in Tennessee when the others went to Texas. Frankie died and was buried at Tom Bean, Texas. Wiley lived in Kentucky for a short period and that was where he married Drucilla. (Kentucky marriage records show Wiley Conger md Nancy M. Gibbs 16 June 1859).

WILFORD RUSSELL CONGER 1910 & EVELEEN GRACE NOONAN**********

WILFORD RUSSELL CONGER, b. 28 Apr 1910, Bristow, Butler, Iowa, son of CLAYTON ELLIS CONGER 1879 & MONA DALE ARNOLD, was md 29 Mar 1930 at Britt, Hancock, Iowa, to EVELEEN GRACE NOONON, b. 15 Feb 1915, Britt, dau of Bernard Allen Noonan & Bessie Grace Tucker. Wilford is the owner of a surgical specialties company. He is an archery champion, and likes to hunt and fish. Eveleen enjoys sewing, gardening and painting; loves operas and ballets, poetry and ceramics. He is a Christian; she a Unitarian. Res: 3600 18th St. N., St. Petersburg, Fla 33713. 1st ch b. Mason City, Iowa; 2nd, Newark, N-Jr; 3rd & 4th, Milwaukee, Wscn; 5th at Wayne, Mchg.

1. Bernard Clayton Conger..... 6 Jul 1931-- --Anna-Belle Hacket 12 June 1955
2. Sandra Arnold Conger.....16 Jun 1934-- --Fredrick W. Stephen
3. Lawrence Archer Conger.....18 Jan 1938-- --Patricia Ann Welch
4. Starla Louise Conger.....15 Jun 1940-- --John Paul Weaver
5. Marceia Eliz.Grace Conger.....23 Feb 1946-- --Jerry Eader Jan 1965

WILHELMUS BOGART CONGER 1827 & HARRIET REYNOLDS TUFTS**********

WILHELMUS BOGART CONGER, b. 22 Apr 1827, New York City, N-Yr, d. 17 May 1887, N Orleans, Orleans, La, son of JOHN SMITH CONGER 1785 & SARAH BOGART, was md 4 Dec 185 at New Orleans to HARRIET REYNOLDS TUFTS, b. 5 May 1833, Charlestown, Suffolk, Mass. Ch. b. New Orleans:

1. Wilhelmus Bogart Conger.....15 Sep 1853--19 Feb 1899--Laura King
2. John Conger.....29 Apr 1856-- --
3. Sarah Eunice Conger.....25 Nov 1857-- --
4. Abraham Bogart Conger..... Jul 1859-- Jul 1959--
5. Catherine Rutgers Conger..... 5 Jul 1860-- --
6. Robert E. Lee Conger..... 2 Jul 1863-- 2 Oct 1865--
7. Wilhelmina Bogart Conger..... 2 Aug 1871-- --

L CONGER 1875 & ELSIE TROGDON**********

WILL CONGER, b. 19 Sep 1875, d. 11 Feb 1955, Casper, Wy, son of THERON SEYMOUR GR 1847 & CYNTHIA WHITCOMB, was md 24 Mar 1897 to ELSIE TROGDON, b. 29 May 1879, pln, Mo, dau of J. D. Trogdon & Mary Jane Wagner. Elsie was alive in 1969, living 17 W. H St, Casper, Wy. 1st 2 ch b. Davenport, Okla; 3rd & 4th at Ekalaka, Mont.

1. Nora Conger..... 5 Feb 1898-- --Russell Miller 23 Nov 1921
2. Cecil Clair Conger.....14 Feb 1901-- Jun 1968--Bernice Reed
3. Willard Conger.....14 Jan 1906--21 Aug 1943--
4. Nellie Conger.....28 Mar 1908-- --Galen H. Mead 4 Nov 1925

LLRD BEACH CONGER 1855 & IDA HELEN PARKER**********

WILLARD BEACH CONGER, b. 27 Apr 1855, d. 24 Feb 1888, son of LORENTUS EVERETT CONG14 & MARY W. HURD, was md 25 May 1876 to IDA HELEN PARKER, b. 31 Oct 1856. Issue:

1. Anna Louise Conger..... 6 Oct 1877-- --
2. Lorentus Parker Conger.....26 Aug 1883--22 Sep 1887--

LLRD GEORGE CONGER 1916 & EVA MAE BRADSHAW**********

WILLARD GEORGE CONGER, b. 3 July 1916, Hammond, Lake, Ind, son of SAMUEL HENRY GR 1876 (or Henry Samuel) & LOIA MIRALDA MYERS, was md 29 Feb 1936 at Peru, Miami, d, to EVA MAE BRADSHAW, b. 25 Feb 1920, Peru, dau of Harry Otto Bradshaw & Flossie ngmore. Willard is a railroader; loves to hung and fish. Res: 271 Monroe, Peru, 6970. Ch b. Peru:

1. Clifford LeRoy Conger.....25 Sep 1936--26 Dec 1956--
2. Sue Elaine Conger.....15 Oct 1937-- --Franklin L. Reaves 13 Mar 1955
3. Willard Henry Conger.....25 Jun 1939-- --Arlieta S. Landis
4. Lewis Michael Conger.....29 Mar 1941-- --Shirley Ann Davis
5. Ann Marlene Conger.....13 Mar 1943-- --Wendell L. Willis 22 May 1961
6. Dennis Ervin Conger.....16 Sep 1945-- --

LLRD HENRY CONGER 1939 & ARLIETA SUE LANDIS**********

WILLARD HENRY CONGER, b. 25 June 1939, Peru, Ind, son of WILLARD GEORGE CONGER 16 & EVA MAE BRADSHAW, was md 14 Feb 1960 to ARLIETA SUE LANDIS. Issue:

1. Michael Henry Conger..... 3 Aug 1960-- --
2. Terry DeLea Conger.....21 Sep 1961-- --
3. James Kirk Conger.....22 Nov 1965-- --

LLRD WILLMORE CONGER 1912 & MARGARET NICOLAUS**********

WILLARD WILLMORE CONGER, b. 12 May 1912, New Brunswick, N-Jr, d. 20 Feb 1964, nsack, N-Jr, son of FREDERICK WINFIELD CONGER 1878 & ELEANOR W. BLOODGOOD, was md r 1939, Oradell, N-Jr to MARGARET NICOLAUS, b. 23 Aug 1915, Ridgefield Park, N-Jr, f Henry J. Nicolaus & Margaret M. McGrath. Ch b. Hackensack:

1. Eleanor Winifred Conger.....13 Dec 1940-- --
2. Jane Margery Conger.....23 Jul 1944-- --Matthew J. Stella
3. Willard Frederick Conger.....30 Sep 1948-- --

LLAM CONGER 1766 & MARGARET MC NAB**********

WILLIAM CONGER, b. 27 Apr 1766, d. 30 Sep 1840, son of JOB CONGER 1728 & LYDIA

CODDINGTON, was md in 1791 to MARGARET MC NAB, b. 26 Oct 1772, d. 10 May 1850. Issue:

1. Kate Conger..... 1792--11 Mar 1813--Russell Miller
27 Jan 1813
2. Mary Conger..... 1794-- --Seneca Jones
3. Nancy Conger.....19 Mar 1796--11 Apr 1868--Russell Miller
Mar 1816
4. William Conger.....14 Jun 1798-- 5 Oct 1869--Hannah Babcock
5. James Conger..... 1800-- Nov 1830--Eliza Ann Snyder,182
Charity Ann Snyder
6. Margaret Conger..... 1801-- Dec 1880--
7. Hugh Conger.....30 Mar 1802--29 Nov 1869--Hannah Ward
8. John Conger.....25 Aug 1806--25 Mar 1874--Eliza Ann Wilsey
9. David Conger.....14 Mar 1809-- 4 Jul 1876--Sarah Ann Jones
10. Alfred Conger..... 1811-- 6 Jan 1865--Charity Snyder Conge
Mahala J. Hungerford
11. Katherine Conger.....27 Apr 1813--21 Jan 1882--Hiram Wilsey
1 Jan 1838

Page 25, August 1970 Car-Del Scribe: Hudson and Mohawk Valleys, New York: Miller Family. David, eldest son of Russell and Nancy (Conger) Miller was b in town of Berne Albany Co., New York in 1817.

WILLIAM CONGER 1783 & SARAH NICHOLS**********

WILLIAM CONGER, b. May 1783, New Fairfield, Conn, d. 1844, Sherman, Conn, son of JOEL CONGER 1750 & ANNA HOLISTER, was md at New Melford, Conn to SARAH NICHOLS, wh d. at Danbury, Conn. Known issue:

1. Julia Conger..... abt 1803-- --John Knowles(Newark)
2. Maria Conger..... abt 1805-- --Mr. Roswell
3. Harriet Conger..... abt 1807-- --Mr. Judson (NYC)
4. Horace Conger.....16 Feb 1809-- --Mary Davenport
5. Nichols Conger..... abt 1811-- --Mary Gordon

William Conger was in the regular army from Conneticut in the war of 1812.

WILLIAM CONGER 1788 & CATHERINE VAN VALKENBURGH**********

WILLIAM CONGER, b. 7 Mar 1788, son of JAMES CONGER 1760 & ELIZABETH MC NAB, md CATHERINE VAN VALKENBURGH. Had issue:

1. Elizabeth Conger.....28 Feb 1808-- Sep 1849--Peter Clay
13 Feb 1808
2. David Conger.....26 Jan 1810-- 9 Nov 1899--Samantha Armstrong
3. James Conger.....27 Oct 1811-- 2 Feb 1901--Sarah Johnson
4. Mathias Conger.....22 May 1814--infant
5. John Conger.....21 Apr 1816-- --Louisa Peck
6. Margaret Conger..... 1818--21 May 1860--Benjamin F.Peck,184
7. Charlotte Conger.....15 Jul 1820--15 Jan 1879--Joseph Bell
6 June 1841
8. Fidelia Conger..... 8 Dec 1822-- --Edward Legg
17 Sep 1845
9. William Hays Conger..... 7 Mar 1825-- Nov 1859--Mahala Cooper
10. Lydia Catherine Conger.....20 Mar 1827-- --
11. Almina Conger.....17 Aug 1830-- 1852--Thadeus B. Weatherl

WILLIAM CONGER 1795 & ABIGAIL PERRIGO**********

WILLIAM CONGER, b. 15 Nov 1795, Danby, Vt, d. 24 Mar 1871, Willsboro, N-Yr, son of GERSHOM CONGER 1763 & FRANCES BALLARD, was md 23 Jan 1817 to ABIGAIL PERRIGO, b.1 Mar 1800, d. 11 Mar 1890, Joliet, Ill. Known issue:

1. Clarissa Conger..... 6 Sep 1818--15 Dec 1864--
2. Caleb Conger.....23 Aug 1820-- 4 Aug 1892--Nancy Morehouse
Mrs. O.P. Taylor
3. Henry Conger.....13 Aug 1822-- 6 May 1827--
4. Julia A. Conger.....28 May 1837-- --Stephen P. Mather
5. William Henry Conger.....21 Jun 1840-- 3 Jun 1906--3 wives

M CONGER 1798 & HANNAH BABCOCK**********

ILLIAM CONGER, b. 14 June 1798, d. 5 Oct 1869, son of WILLIAM CONGER 1766 & MAR- MC NAB, was md 4 June 1820 to HANNAH BABCOCK, b. 11 Feb 1799, d. 14 Sep 1879.
1. Catherine Ann Conger..... 4 Aug 1822--18 Sep 1849--Elias S. Reynolds
13 Apr 1842
2. William Henry Conger.....27 Jan 1824-- 7 Sep 1910--Louisa Hotaling
3. Almira Conger..... 9 Feb 1826-- --Oliver M. Hungerford
25 Nov 1851
4. Hannah Marie Conger.....12 Apr 1828-- 7 Jul 1900--Chester Flagler
2 June 1847
5. James Enos Conger.....14 Oct 1830-- 9 Jan 1876--unmd
6. Josephine Amelia Conger..... 1 Mar 1839--28 Apr 1904--Dr. William Morgan

This family is written in "Hudson and Mohawk Valleys, N-Y," Vol IV p. 1674. This lam is listed in error as the son of Gershom Conger and Frances Ballard. The family Bible records are in the possession of Rev. Alexander M. Conger, 96 S. Hamilton, ughkeepsie, N-Yr.

annah Marie Conger and Chester Flagler had dau Victoria who md George Tubbs. 's 2nd husband was William Wilson, whom she married 27 Nov 1855. He was b. 26 13, d. 3 July 1884. Had ch. William Conger Wilson and Josephine Wilson. The m Minnie Cook and had ch Leora and Josephine.

atherine's son, William Eugene Reynolds, b. 19 Apr 1849, d. 2 June 1891.

M CONGER 1802 & MARY ANN BAXTER**********

ILLIAM CONGER, b. 8 Jan 1802, Rockaway, Morris, N-Jr, d. 5 Feb 1879 at Newark, ex N-Jr, son of THOMAS CONGER 1758 & LYDIA BEAMAN, was md in 1827 to MARY ANN BAX- . 1 Apr 1807, Glasgow, Scotland, d. 28 Jul 1872, Newark, dau of John Baxter & cKethney. 1st ch b. Rockaway.
. Frances Amelia Conger.....23 Sep 1827-- --Ned Benler
. Mary Ann Conger.....22 Nov 1830-- --Henry Foster
. William Wilmer Conger.....16 Jul 1832-- --
. John Baxter Conger..... 2 Sep 1834--13 Dec 1835--
. Eliza Jane Conger.....19 Feb 1837-- --Hiram Ward
. Joseph Conger.....10 Apr 1839--27 Apr 1905--Phoebe Alexander
. Hiram Coleman Conger.....24 Jul 1842--26 May 1874--Julia
. Robert Bawlder Conger.....13 Nov 1844-- 3 Sep 1845--
. George Conger.....15 Feb 1846--15 Dec 1886--
1. Theodore Conger..... 6 Dec 1848--26 Aug 1907--Mary E. Simonson

illiam Conger was named in the will of his father Thomas, being named one of the ors. In 1827 he and his wife deeded land in Pequanack Twp to his brother John P. e and probably removed to Newark, N-Jr. about this time. The Rockaway Presbyter- Church Records show that he removed from Rockaway before 1832 without taking regu- tters of dismissal.

John J. Conger, born about 1830 and married in 1853 to Mary Hudson, is placed on of William but other records listing all his children and birthdates makes uestionable. The other records show that William and Mary had a son John Baxter n 1834 and died a year later. It isn't likely they would name a son John if they ey had one by that name.

ary Ann Baxter's mother, Jean McKethney, was dis-inherited from her family for

marrying John Baxter, a court tailor. They had children Jean, Mary Ann, John, William, and Maria. The oldest daughter Jean remained in Scotland. Mary Ann was 14 when th family came to America. Jean McKethney was the daughter of Robert McKethney and Mar Glendenning, who were married about 1767. Mary was a court lady in Scotland and Si Walter Scott wrote a sonnet to her calling it "Mary G.".

Congers in the 1880 Newark City Directory: John J, tool maker, 22 Bloomfield; Joseph, butcher, 107 N. 7th; Theodore, baker, 101 Roseidle; Theodore, butcher, 503 Orange; and William, huckster, 24 W. Monroe.

WILLIAM CONGER 1808 & MARY NEWELL**********

WILLIAM CONGER, b. 15 June 1808, Smith co Tenn, d. 22 Apr 1854, son of JOSHUA CONGER 1768 & LUCINDA ROUNSEVAL, was md 9 Apr 1829 to MARY NEWELL, b. 12 May 1810, d. 22 Apr 1852. Ch b. Tenn. (Name was CONGO in 1850 Census).

1. Martha Conger.....30 Jan 1830--18 Mar 1894--William Garner
   5 Jan 1854
2. Isaac Ross Conger.....18 Jan 1832-- --Louisa J. Lee
3. Wiley Conger.....22 Apr 1836-- abt 1919--Nancy M. Gibbs
   Drucilla C. White
4. Nancy Conger.....17 Apr 1838-- --Bud Hamilton
5. John B. Conger.....27 Sep 1848-- --Mary D. Lee
   18 Aug 1868

WILLIAM CONGER 1808 & ANN BARBARA SCOTT**********

WILLIAM CONGER, b. 15 July 1808, Albany co N-Yr, d. 8 Dec 1890, Centralia, Boone Mo, son of JOB CLIFTON CONGER 1845 & HANNAH DAVIS, was md 18 Feb 1833 to ANN BARBARA SCOTT, b. 3 Mar 1815, Canada, d. 17 Oct 1894, Centralia. Ch b. Oswego co. N-Yr.

1. Marshall Milton Conger.....30 Jan 1834-- --Mary Jane Buys
   Ann Wigginton
2. Margaret Eliza Conger.....11 Jun 1836--13 Apr 1913--Henry Clay Bogue
   26 Oct 1861
3. William Wallace Conger..... 7 Jan 1840--13 Apr 1913--Angeline Hunt
4. Mary Jane Conger..... 9 Oct 1842-- --Charles W. Pelsue
   21 Feb 1866
5. Job Clifton Conger..... 3 Sep 1845--30 Jan 1939--Emeline Hines
6. Sarah Arlette Conger..... 6 Jul 1848-- --Edward E. Bartlett
7. Delevan Davis Conger..... 2 Jul 1852-- 4 Jul 1884--
8. Cora Caroline Conger.....21 Jan 1855-- --Thomas F. Sneed
   18 May 1876

Sarah A. Conger was md 28 May 1874 to Edward Bartlett; md 28 Dec 1882 to William S. Sevier.

Delavan D. Conger was killed at a July 4th celebration at Centralia from a premature cannon explosion.

The family moved to Centralia, Audrain co. in 1858; living in Mexico, Mo. in 1870

WILLIAM CONGER 1811 & MARY ANN POTTER**********

WILLIAM CONGER, b. 20 Aug 1811, Malone, N-Yr, d. 7 Mar 1874, Morristown, N-Yr, son of NOEL CONGER 1780 & SUSANAH IRISH, was md 27 Aug 1836 to MARY ANN POTTER. Issue:

1. Maria Josephine Conger.....25 Oct 1839-- 4 Nov 1875--
2. Wm Henry Harrison Conger.....31 May 1841-- --Martha Burge
   1 Jan 1868

WILLIAM CONGER 1817 & CLARISSA BRINKERHOFF**********

WILLIAM CONGER, b. 20 Apr 1817, North Fairfield, Ohio, d. 23 Apr 1892, son of JOHN CONGER 1794 & MARY SNYDER, md CLARISSA BRINKERHOFF, b. 5 Aug 1822, Plymouth, Mass,

3 Jan 1891. Ch b. Hanover, N-Jr.

1. Francis Kyle Conger.....22 Aug 1852--25 Sep 1887--Margaret E. Curtis

is Conger and Margaret Estelle Curtis were md 9 July 1879 and had an infant b. 16 r 380, d. 17 Apr 1880. She was b. 11 May 1860.

L AM CONGER 1819 & JULIA ANN COY & SUSAN WRIGHT FOOTE**********

WILLIAM CONGER, b. 10 Nov 1819, Danby, Vt, d. 16 Aug 1898, Northwood, Iowa, son HER CONGER 1799 & CHLOE GILMORE, was md 13 Nov 1838 to JULIA ANN COY, b. 1820 at d Etown, Vt, dau of Mathew Coy & Lucinda Sherman.

William Conger and Julia had six children, all dying in infancy.A son was adopted d alled Charles P. Conger. He died 5 June 1863, age 14 yr 8 m 7 d. He became sick t Diptheria while attending school at Rutland. A few years later William and Julia r divorced, and on 26 May 1875 Julia married M. C. Grover at Rutland.

William went to Fort Atkinson, Wisconsin and visited for some time at the home of rle, Daniel Gilmore, where he met Mrs. Susan Wright Foote, b. 9 May 1835, Utica, Y , d. 9 Feb 1916, Crookston, Minn, dau of Joseph Wright & Mary Hart. They were md A r 1867. Had issue:

. Charles Leslie Conger.....17 Jan 1869-- 2 Jun 1934--Leona Halverson
Louisa A. Heiser

usan Wright's first husband was Horace Foote,born 23 June 1832 at Rawleigh, N-Cr. ey ere married at Utica, New York. He died in the Civil War on 21 June 1861. They d t one child, a son, Jay P. Foote,.born 7 Feb 1858. In October 1865, after the ath of her husband, Susan and her son moved to Lake Mills, Wisconsin, where she con- cte a photograph gallery. Shortly after her marriage to William Conger,they remov- tc the vicinity of Eau Claire, where William owned a large tract of timber.

n 1870 this tract was badly damaged by fire,so William decided not to wait until e wod could be cut for timber. In the spring of 1871 he removed to Wells, Minnesota d egaged in bridge building, carpenter work, etc.. In the fall of the same year he ovd to Northwood, Worth, Iowa, where he engaged in the same line of business and ai ed there until his death in 1898.

arly in life William became a licensed exhorter of the Troy, New York Methodist nfe ence. He was also noted as a baritone singer--a gift that he retained all his fe.

t an early age he shipped from Newbury Port, Massachusetts, on a whaling voyage, ch took him into the North Atlantic, into the Mediterranean Sea, around Cape Horn uch ng the Sandwich Islands, the North Pacific Ocean, Japan, and back again by the r o the Cape of Good Hope off the south coast of Africa, thence north on the Atlan- t the home port. During this time he was the ship's carpenter, and about seven ars was spent on the cruise.

fter this he went into the business of developing old water power, grist mill pp eties, improving them, operating them for a while and then placing them upon the rke. In his younger days he had been a very rugged and hearty man. He was a warm- en -earted man, true to his friends, and generous to all. During his residence in t nood, Iowa, he filled many positions of trust, and endeared himself to the people hi straight-forward blunt and upright manner.No one had more friends, and no one's t was more deeply mourned.

TE William was married at age 19. If he spent 7 years at sea before then, he was y bout 12 when he left.)

LLM CONGER 1825 & FANNY AUSTIN**********

ILLIAM CONGER, b. 19 June 1825, Sangerfield, N-Yr, d. 1 Jan 1903, Vienna, N-Yr, o PARLEY CONGER 1788 & POLLY LOGGINS, was md in 1850 to FANNY AUSTIN, b. 1 Jan 6, Amsterdam, N-Yr, d. 19 Oct 1864 at Jordan, N-Yr. Ch b. Vienna, N-Yr.

. Albert Conger.....24 Jan 1851-- --

. Eliza Conger..... 3 Aug 1855-- --

WILLIAM CONGER abt 1826 & CATHERINE**********

WILLIAM CONGER, b. abt 1826 (24-1850 & 29 1860), Monroe co, Ohio, son of STEPHEN CONGER 1796 & MARY PIATT, was living with wife Catherine (24-1850 & 29 1860) in Wayne Twp, Monroe co. Ohio in 1850; Appanoose co. Iowa in 1860. 1st 2 ch b. Ohio; 3rd, Iowa.

1. David Conger..... 1846-- --
2. Stephen Conger..... 5 May 1848--18 Nov 1915--Martha Hendershat
3. Mary Conger..... 1857-- --

WILLIAM CONGER 1831 & RACHEL**********

WILLIAM CONGER, b. 1831 (29-1860) and wife Rachel (30-1860), were living in Macon co Ala in 1860. He was b. Grg; she in N-Cr. Dau b. Ala.

1. Sarah Conger..... 1852-- --

WILLIAM CONGER 1837 & MARY TURK**********

WILLIAM CONGER, b. 1837, Monroe co. Ohio, d. abt 1863, son of ELIAS GREGORY CONGER 1806 & REBECCA PATTERSON, was md in 1859 to MARY TURK, b. 1843. Had issue:

1. Vinci (Vina?) Conger..... 1861-- 1885--William E. Drinkard

Vinci and William had daughter Nell Drinkard; lvd in Grundy co. Iowa.

William enlisted in the 36th Iowa Inf in 1863. He was sick during the war, and his brother John went to see him. The next day John went back but William had disappeared. No one seemed to know what happened.

WILLIAM CONGER 1841 & NANCY M. RIDER**********

WILLIAM CONGER, b. 2 Jan 1841, Morrow co Ohio, son of Thomas Conger 1794 & Dorca Busby, was md 22 Sep 1872 at Bates co Mo to NANCY M. RIDER, b. Bates co. Ch b. there

1. William E. Conger..... Nov 1874-- 1 Jun 1906--
2. Viola Conger.....22 Sep 1876--22 Jun 1878--
3. Lyle Conger..... 1 May 1878-- --
T 4. Effie Conger.....26 Aug 1880-- --F. W. Livingston 4 May 1904
T 5. Eva Conger.....26 Aug 1880-- --

WILLIAM CONGER 1858 & MARY SMITH**********

WILLIAM CONGER, b. abt 1858, Ill, d. abt 1893 at Vinton, Benton, Iowa, son of STEPHEN CONGER 1834 & NANCY A., was md to MARY SMITH, who d. Waterloo, Blackhawk, Iowa. Ch b. Vinton:

1. Ella May Conger..... abt 1880--d. Diptheria
2. Wesley Conger..... 8 Oct 1883-- 15 Oct 1972--Etta Primrose, 1908
3. Hattie Conger..... 1885-- 1968--Arthur Revel
4. Arthur A. Conger..... 1887-- 1936--

Hattie & Arthur Revel lived at Pierson and Correctionville, Iowa; Arthur at Muscatine

WILLIAM A. CONGER 1915 & NELLIE M. BURKE**********

WILLIAM A. CONGER, b. 3 Dec 1915, Washington, Penn, son of FRED HINDMAN CONGER 1894 & MINNIE V. BEDILION, was md 16 Jan 1936 at Wellsburg, W-Va to NELLIE M. BURKE, b. 15 Jan 1913, Washington, Penn, d. 26 Dec 1967, Phoenix, Ariz, dau of John Burke & Bertha Yoders. Res: 1038 N 48th, Phoenix, Ariz, 85008. Son b. Washington:

1. William F. Conger.....15 Mar 1937-- --Janet Stickdorn July 1960

WILLIAM AARON CONGER 1853 & SARAH ELIZABETH MILLSPAUGH**********

WILLIAM AARON CONGER, b. 2 Nov 1853, Union Church, N-Yr, d. 28 Jan 1911, Albany, N-Yr, son of WILLIAM HENRY CONGER 1824 & LOUISA HOTALING, was md 13 Dec 1883 at Union Church to SARAH ELIZABETH MILLSPAUGH, b. 18 Nov 1860, Middletown, N-Jr, d. 11 Oct 1955 at Washington, N-Yr, dau of Rev. Alexander C. Millspaugh & Sarah Burrido. Had issue:

1. William Henry Conger..... 3 Jan 1885--23 Dec 1950--Ida Frances Brown 29 Sep 1909
2. Alexander Millspaugh Conger....18 Feb 1887-- --unmd
3. Mabel Conger..... 8 Mar 1889--12 Jul 1909--unmd
4. Bertha Conger.....14 Jun 1894-- --unmd
5. Irving Backer Conger..... 7 Oct 1896--31 Aug 1899--

William Aaron Conger was described as a "Man of means--a country gentleman." His son William Henry Conger graduated from the Albany Medical College in 1908 and practied at Tivoli, New York.

Alexander Millspaugh Conger graduated from Rutgers College in 1910, Princeton Theological Seminary 1913, and held pastorates at New Hackensack, N-Jr, Newark, N-Jr, and Washingtonville, N-Yr. He visited Europe five times, as in 1970 resided at 96 S. Carlton St, Poughkeepsie, N-Yr, 12601.

Bertha Conger graduated from Albany Academy for girls in 1912 and Smith College in 1916. She assisted her brother Alex in church work, especially with the youths.

ILLIAM ALBERT CONGER 1938 & MARY (MOLLY) BRENNAN PAYNE**********

WILLIAM ALBERT CONGER, b. 31 July 1938, Cincinnati, Hamilton, Ohio, son of WILLIA ALLEN CONGER 1903 & MARIE VIRGINIA WEAVER, was md 28 Jan 1961 at Dayton, Montgomery Ohio to MARY (MOLLY) BRENNAN PAYNE, b. 22 July 1938, Dayton, dau of Robert Mi=hal Payne & Mary Catherine Brennan. William is a USMC Major; awarded Silver Star, Bronze Star, Purple Heart, Vietnamese Cross of Gallantry; completed Paratroop School. They are Catholics. Home address: 2250 Schenley Ave, Dayton, Ohio 45439. 1st ch b. Honolulu, Hawaii; 2nd at Cincinnati, Ohio.

1. Catherine Marie Conger..... 6 Nov 1963-- --
2. William Allen Conger..... 8 Oct 1966-- --
3. Craig Conger..... 1 Nov 1969-- --

ILLIAM ALLEN CONGER 1860 & LISA JANE SCOT**********

WILLIAM ALLEN CONGER, b. 1860, and wife LISA JANE SCOT lived at Napanee, Ont, Can.

1. Charles Garnet Conger.....29 Mar 1886-- --Mabel Carla Wood 20 Mar 1920
2. Gertrude Conger..... -- --Mr. Cowie
3. Edward W. Conger..... -- --

LLIAM ALLEN CONGER 1903 & MARIE VIRGINIA WEAVER**********

WILLIAM ALLEN CONGER, b. 27 Nov 1903, Lockland, Hamilton, Ohio, son of CLARENCE NER abt 1880 & ANNA MAY CLORAN, was md 11 Oct 1933 at Latonia, Ky, to MARIE VIRGIN- EAVER, b. 21 May 1911, St. Louis, Mo, dau of Albert Weaver & Anastasia Martha s. William has his own busines, the M. Weaver Co; is a chemist and general contor, in partnership with his wife. He likes sports (armchair variety). Marie s to read and enjoys some clubs. They are Catholics. Res: 5642 Vogel Rd, Cincin-, Ohio 45239.

1. Robert Allen Conger..... 3 Aug 1935-- --Rita Senour
2. William Albert Conger.....31 Jul 1938-- --Mary B. Payne

LLIAM ALEXANDER CONGER 1826 & SARAH PADDOCK**********

WILLIAM ALEXANDER CONGER, b. 26 Sep 1826, Preble co. Ohio, son of JOSIAH CONGER & CATHERINE RUNYON, was md 2 Dec 1847 to SARAH PADDOCK, b. 17 Dec 1830, Wayne co.

Ind. 1st 3 ch b. Indianapolis, Ind; 5th, 6th, 7th at Knoxville, Ill; 8th, 9th, 10th at Galesburg, Ill; 11th at Thawville, Ill; 12th at Everett, Mo.

1. Eli Conger.....27 Oct 1848-- --Lenora Lake
2. Mary Catherine Conger..... 8 Jan 1850-- 2 Mar 1885--Taylor D. Blakely 1 Oct 1867
3. Eveline Conger.....11 Oct 1851-- --William D. Moore
4. Elijah Conger..... 4 Sep 1853-- 1854--
5. Merriam Conger.....18 Jul 1855-- 1856--
6. Samantha J. Conger..... 6 Jul 1857-- --John J. Blakely Jacob Riddle
7. William R. Conger..... 5 Apr 1854-- 1859--
8. Oneta Conger.....10 Nov 1861-- 1862--
9. Sarah Etta Conger..... 3 Dec 1863-- --Frank Keeton
10. Emma Frances Conger.....10 Dec 1865-- 4 Oct 1886--Conrad Epley
11. Oscar Conger..... 9 Feb 1869-- --unmd
12. John Harvey Conger..... 7 Apr 1872--13 Feb 1888--

William Alexander Conger last resided at Burdette, Kansas. He was the last survivor of the family of Josiah Conger. He enjoyed playing his own accompaniments on the organ and singing the hymns he loved. Although he had been blind for many years his affliction only strengthened his character. He was a member of the Christian Church since the age of 27.

WILLIAM ALFRED CONGER 1914 & LUCILLE HALL**********

WILLIAM ALFRED CONGER, b. 6 Nov 1914, Nashville, Grg, son of JAMES ABRAM CONGER 1878 & MAGGIE LULA ALEXANDER, was md 25 Apr 1955 at Nashville to LUCILLE HALL, b. 28 Aug 1918, Tifton, Tift, Grg, dau of Charlie Jacob Hall & Bessie Mae Sutton. They are raising Lucille's grand daughter, Betty Sue Bellflower, b. abt 1956, dau of Deborah Lucille Foster. Res: 9155 5th Ave, Jacksonville, Fla.

William Alfred Conger was about five years old when his mother died, and his father re-married about 1926. William left home when about 17 and hitch-hiked to Florida. From 1933 to 1941 he hitch-hiked around the country until he was drafted in 1941. He spent some time at Fort Knox, Ky, test-driving Jeeps before they were accepted by the army. He was with the 65th FA in North Africa. He was given a medical discharge of 100% disability because of TB; as of 1970 it was reduced to 30%.

Bill is a truck driver and stopped to visit with your compiler when on a run from Minneapolis to St. Louis. He seemed impressed with the fact that he was wanted "in the book" even though he is a truck driver.

WILLIAM ALLEN CONGER1818 & JULIA ANN SEWARD**********

WILLIAM ALLEN CONGER, b. 30 July 1818, Butler co Ohio, d. 16 Apr 1893, Adams co Mo, bd Fowler, Ill, son of DAVID CONGER 1776 & EVE TROUTMAN, was md 10 May 1838, Butler co Ohio to JULIA ANN SEWARD, b. 1820, Butler co Ohio, d. 20 Feb 1890, Adams co.

1. Calvin Conger.....22 Oct 1839--18 Oct 1862--unmd
2. Levi Conger..... 4 Jul 1840--21 Mar 1892--
3. Wilson Thomas Conger..... 3 Sep 1842--10 Sep 1915--Josephine Barr
4. Stephen Conger..... 6 Apr 1845--20 Oct 1882--
5. Lucy Ann Conger.....19 Apr 1847--12 Aug 1866--Mr. Crumrey
6. Jasper Conger..... 2 Nov 1849--25 Jan 1890--unmd
7. Freeman Conger.....13 Oct 1852-- 1923--Louise
8. Amos Conger.....16 Mar 1857-- May 1939--Adelia
9. Carmel Parker Conger.....19 Mar 1862--25 Sep 1898

William Allen Conger suffered from asthma. He knitted socks for his entire family.

Stephen Conger had no issue. He lived in the west with the Indians until he took sick and went home to die at age 37. Lucy's husband was not good to her. She returned

her parents until her child was born and died. She died at the age of 19.
Jasper Conger was a good looking bachelor. His girl lived across the pasture but wouldn't marry him and live with his parents. Jasper died of pneumonia. His mother died a month later.
Amos Conger had a daughter Eve and son Amos, neither of whom had issue.
Carmel Parker Conger married twice, but had no issue. He fought in Havanna, Cuba. He died at home of Typhoid Fever, and is buried at Soldier's Cemetery at Quincy, Ill.

LLIAM BAKER CONGER 1866 & FLORENCE ELLEN COLLINS**********

WILLIAM BAKER CONGER, b. 24 Dec 1866, Cranford, N-Jr, d. 19 Jan 1951, Pomona, Clfr, son of CLINTON WILLIAM CONGER 1812 & MINA SWEET, was md 7 Apr 1892 at N-Jr to FLORENCE ELLEN COLLINS, b. 4 Jan 1874, Westfield, N-Jr, d. 5 Apr 1963, Pomona, dau of Andrew Jackson Collins (1848-1941) and Nellie Lillis (1850-1880). Florence had brother George (1871-1955), Thomas (1875-1917) and Charles(1876-). Ch b. NYC.
1. Frank Conger..... Feb 1893-- Jul 1893--
2. Charles Clinton Conger.....25 Oct 1898-- --Annabelle De Oliviena

ILLIAM BEECH CONGER 1920 & FLORENCE HAFFNER**********

WILLIAM BEECH CONGER, b. 11 July 1920, Youngstown, Mahoning, Ohio, son of WALTER CORNELIUS CONGER 1890 & WINIFRED WOODS, was md 14 Mar 1942, Shade, Ohio, to FLORENCE HAFFNER, b. 28 June 1919, Cleveland, dau of Karl C. Haffner & Florence Schmidt. William is an investor; hobbies are philoscphy, spy & detective stories, financial news, poetry, travel, real estate. Florence is a retired social worker; enjoys writing, music, literature, psychology. Res: 171 So Hermosa, Sierra Madre, Clfr, 91024. 1st ch b. Wichit, Kans; 2nd at Detroit, Mchg.
1. Walter Thomas Conger..... 8 Jul 1947--12 Jun 1962--
2. William Sartor Conger.....27 Apr 1950-- --Vicki Wagonis 29 Aug 1969

ILLIAM BUCHANAN CONGER 1856 & MARY RANDOLPH**********

WILLIAM BUCHANAN CONGER, b. 8 Aug 1856, Washington, Washington, Iowa, d. 23 Apr 9?, Okaton, S-Dk, son of WILLIAM DENNIS CONGER 1814 & MARY LE FEVER, md MARY RANDLH, who d. Nov 1932 at Okaton. 1st ch. b. Kansas.
1. William F. Conger.....14 Sep 1883-- 2 Nov 1941--Ethel (Kit) Porter
2. Charles Edward Conger.....14 May 1885--13 Jun 1959--Nellie F. Currie

ILIAM BYRON CONGER 1942 & CATHLEEN SHAW**********

WILLIAM BYRON CONGER, b. 11 May 1942, St. Paul, Minn, son of BENJAMIN FOREST CON-1902 & MARJORIE ELIZABETH DAVIS, was md 30 Dec 1967 at Long Island, Suffolk, N-Yr, ATHLEEN SHAW. Son b. Japan. William is in the U.S. Army.
1. William Michael Conger..... 8 Nov 1968-- --

ILIAM CHALKER CONGER 1930 & GLENDA MATHISEN**********

WILLIAM CHALKER CONGER, b. 15 Oct 1930, Denver, Colo, adopted by ELZIE MERRIOT ER 1886 & PRUDENCE BELL LONG, was md 16 Feb 1951 at Brighton, Adams, Colo to da Mathisen, b. 21 Jul 1931, Brighton, dau of George Mathisen & Myrtle Jones.
1. Linda Susan Conger.....21 Nov 1951-- --
2. Kenneth Dwain Conger..... 5 Oct 1954-- --
liam was md 6 Nov 1961 to JANET LINDALL SUTTON, b. 10 Oct 1935, Valparaiso, Porter, dau of Sexton Butler Lindall & Ruth Grace Glover. Ch b. Brighton.
1. Julie Dee Conger.....17 Jul 1966-- --
William was born William Chalker. His mother died in childbirth; his father died

3 years later from double pneumonia. He was adopted by the Congers in 1934. He is raising Janet's boys, Jerry Sutton, b. 1956, and Jeffrey Sutton, b. 1958. A truck-driver, he resides at 245 South 6th Ave, Brighton, Colo 80601.

WILLIAM CHARLES CONGER 1845 & JOSEPHINE SWARTHOUT**********

WILLIAM CHARLES CONGER, b. 16 Oct 1845, Binghampton, Broome, N-Yr, d. 30 May 1908, Marion, Linn, Iowa, bd Oak Shade Cem, son of BENJAMIN CONGER 1820 & HANNAH MO was md 16 June 1868 at Fall River, Columbia, Wscn to JOSEPHINE SWARTHOUT, b. 1847, 26 Jul 1919. William was a railroad engineer; lived at Wells, Minn; Marion, Iowa; Chilicothe, Mo. He enlisted in Co. C. 3rd Wis Cav in the Civil War. A Catherine Coger, age 63, was living with them in 1870, and the first 5 children--DeKalb co. Mo.

1. Mollie Conger..... 1859-- --
2. William Conger..... 1860-- --
3. Charles Conger..... 1862-- --
4. Herman Conger..... 1863-- --
5. Celia F. Conger..... 1867-- --
6. Harry Westfall Conger.....10 Jul 1879--17 Mar 1939--Mabel F. Liddle
7. Nelson Main Conger.....16 Jul 1882-- Nov 1918--Inez Reiszner
8. Vesta Conger.....19 Jul 1874-- 1932--Leo C. Smith, 1891

Vesta and Leo C. Smith had children Josephine, Richard, Betty and Walter.

WILLIAM CLIFFORD CONGER 1892 & MAMIE ELMIRA MINNICK**********

WILLIAM CLIFFORD CONGER, b. 30 July 1892, Grg, son of SIMS WASHINGTON CONGER 1 & MARGARET ELIZABETH CAMP, was md 5 May 1912 at Palmetto, Grg to MAMIE ELMIRA MINNIK b. 14 Nov 1894, near Atlanta, dau of Willie & Mary Elizabeth Minnick. 1st ch b. Whiney, Txs; others at Aquilla.

1. Leslie Hulen Conger.....14 Feb 1913-- --Ruby C. Harper
2. Lula Mae Conger.....28 Dec 1915--20 Jan 1917--
3. Hugh McKenzie Conger.....19 Oct 1916-- --Virgie I. McCoal 14 July 1941
4. William Horace Conger..... 8 Aug 1919-- --Billie Dell Cooper
5. Mary Elizabeth Conger.....21 May 1921-- --Walter Fay Halbert
6. Minnie Lee Conger.....31 May 1924-- --Cecil Dale Patterson
7. Donald Eugene Conger.....17 Aug 1935--14 Nov 1935--

William Horace Conger was md 10 Mar 1944; Billie Dell d. 7 Jan 1969, in Houston. Hu McKenzie Conger was md 14 July 1941. Mary Elizabeth Conger was md 4 Aug 1943; Walte is deceased.

WILLIAM D. CONGER 1832 & MARTHA PARIS**********

WILLIAM D. CONGER, b. 27 Oct 1832, Smith co Tenn, d. 21 Oct 1870, Crittenden c. Ky, son of JOHN CONGER 1798 & JONCA PIGG, was md 17 Feb 1853 at Marion, Ky to MARTH PARIS, b. 1829, Smith co Tenn, d. 24 Dec 1881, Marion (father b. Va; mother, Ind.)

1. John BENJAMIN Conger.....25 Dec 1853-- abt 1928--Delia Vaughn
2. Sarah JANE Conger..... 1855-- --Winfield S.Robinso 8 Aug 1874
3. Mary Elizabeth Conger..... 1861-- --Louis Sisco 9 June 1883
4. Martha F. Conger..... 1865-- --
5. Levona Edith Conger..... 1868-- abt 1913--F. S. Gass 19 Feb 1889
6. Eliza Ann Conger..... 1858-- --Charles Lizenbie

Samuel Ross Gass, Sr, md Martha Paris, dau of Jesse Paris and g dau of Obedial Paris, abt 1846 in Smith co. Tenn. He died in 1852, leaving a dau (who d. 1862) a a posthumus son was b. 20 Jan 1853. The son was named Samuel Ross Gass, Jr, who m

rtha Jane Conger, dau of Isaac Conger 1842 & Elizabeth Hunt. This may be the same
rtha Paris.

LLIAM DENNIS CONGER 1814 & ARMINTA BISHOP & MARY LE FEVER**********

WILLIAM DENNIS CONGER, b. 10 May 1814, Cambridge, Washington, N-Yr, d. 1 Apr 1866
Washington, Washington, Iowa, son of JONATHAN CONGER 1779 & MARY DUELL, was md in
0 to ARAMINTA BISHOP, b. 1819, Washington. Son b. there.

1. Dennis Conger..... 9 May 1842-- --Emma Milner, 1863

liam's 2nd wife was MARY LE FEVER, b. 1825; lvd in English Twp, Keokuk co, Ia 1860.

1. Sarah Elizabeth Conger.....12 Sep 1845--21 Apr 1878--Isaiah Pinyard
2. John Conger.....16 Feb 1847--23 Mar 1847--
3. Clarissa Conger..... 5 Aug 1849--17 Feb 1869--George Herr
4. Rose Anna Conger.....24 Mar 1851--30 Jun 1895--Stafford Duncan
5. Mary Jane Conger.....12 May 1854-- --John Randolph
6. William Buchanan Conger..... 8 Aug 1856--23 Apr 1934--Mary Randolph
7. Arena Conger.....16 Apr 1859--31 Jan 1884--James Greigg
8. Dean Conger..... 8 May 1861-- 8 May 1861--
9. James Conger.....23 Jun 1863-- --

larissa Conger and George Herr had dau Jennie Herr b. 1869, d. in infancy.

ILLIAM E. CONGER 1816 & FANNY FIDELIA TAYLOR**********

WILLIAM E. CONGER, b. 29 Sep 1816, Sangerfield, Oneida, N-Yr, d. 20 May 1893,
aerville, N-Yr, son of ABEL CONGER 1768 & JUNITA PECK, was md 1 Feb 1839, Augusta,
-r, to FANNY FIDELIA TAYLOR, b. 15 Sep 1818, New Haven, N-Yr, d. 13 Dec 1901 at
aerville. Ch b. Waterville:

1. Jerusha Fanny Conger..... 1 Jan 1840--26 Jul 1903--Nelson Locke
2. Rosalie Asentha Conger.....25 Dec 1845-- 2 Nov 1900--Neil S. Clark

ILLIAM EDGAR CONGER 1903 & MAUDE HIPWELL**********

WILLIAM EDGAR CONGER, b. 21 May 1903, Neligh, Antelope, Neb, son of WILLIAM M.
OGER 1875 & MARY ESTHER GARIN, md MAUDE HIPWELL, b. 30 May 1910, Ogden, Weber, Utah,
a of John Hipwell & Louisa Ann Knight. William is a railroad conductor. Maude is a
ter-Day Saint. Res: 330 Cross St, Ogden, Utah 84404. No children.

ILLIAM EDMUND CONGER 1893 & INEZ SARETHA PARKER**********

WILLIAM EDMUND CONGER, b. 7 Oct 1893, Arcadia, La, d. 22 June 1959, Shreveport,
a, bd Arcadia Cem, son of SIDNEY ALGERNON CONGER 1856 & JULIA ELIZABETH BEESON, was
d 20 June 1921 at Montgomery, Ala, to INEZ SARETHA PARKER, b. 26 July 1897, Wedowee,
arolph, Ala, dau of Claud Lamar Parker & Nancy Roxanna Elizabeth Burns. William's
idle name is spelled Edmund in honor of Edmund Jackson Conger 1864, his uncle.
h b. Arcadia:

1. William Edmund Conger.....19 Dec 1922-- --Elizabeth C. Hicks
2. Sidney Lamar Conger.....23 Jul 1924-- --Bette Lee Davis

ILLIAM EDMUND CONGER 1922 & ELIZABETH CARROLL HICKS**********

WILLIAM EDMUND CONGER, b. 19 Dec 1922, Arcadia, La, son of WILLIAM EDMUND CONGER
39 & INEZ SARETHA PARKER, was md 20 June 1947 at Alexandria, La, to ELIZABETH CAR-
OL HICKS (BETTY), b. Feb 1924, dau of Guy Morgan Hicks (BD, M.A., D.D.) & Elizabeth
Bes) Carroll. 1st ch b. Honolulu, Hawaii; 2nd at Ft Benning, Grg; 3rd at US Mili-
ar Academy, N-Yr.

1. Mary Elizabeth (Betsy)Conger...14 Jun 1950-- --
2. Carroll Conger.....19 Sep 1953-- --

3. Julia Conger..... 6 Apr 1960-- --

WILLIAM EDWARD CONGER 1874 & HENRIETTA TAYLOR**********

WILLIAM EDWARD CONGER, b. 1874, Newark, N-Jr, d. Apr 1939, N-Jr, son of JOSEP CONGER 1839 & PHOEBE ALEXANDER, was md 20 Dec 1902 to HENRIETTA TAYLOR. Henrietta w placed in an asslyum when the children were young.

1. William Edward Conger.....25 May 1903-- --Margaret Poland
2. Henrietta Elizabeth Conger..... 8 Jul 1904-- --
3. John James Conger..... 1906--23 Sep 1952--Laretta Radar

Margaret Poland was b. 9 Dec 1916.

WILLIAM EDWARD CONGER (NED) 1882 & MARY CLISTER PRESLEY**********

WILLIAM EDWARD (NED) CONGER, b. 13 Jan 1882, Lancaster, DeKalb, Tenn, d. 5 Apr 1938, Van Alstynne, Grayson, Txs, son of JOHN B. CONGER 1848 & MARY LEE (son of Wil iam Conger 1808 & Mary Newell), was md 25 Aug 1916 at Term Hall, Tenn, to MARY CLIST PRESLEY, b. 13 July 1899, dau of Joe Presley & Ida Martin. They were Baptists. Ch b. Van Alstyne, Txs.

1. William Edward Conger..... 9 Jun 1917-- --
2. Clarence Monero Conger.....22 Jan 1919--22 Mar 1927--
3. Vernon Howard Conger.....27 Jun 1922-- --
4. Baby Conger.....26 Nov 1924--stillborn --
5. Raymond Chester Conger.....22 Dec 1925-- --
6. Johnny Frank Conger..... 2 Nov 1932-- --Ester D. Blalock

WILLIAM EDWARD CONGER 1939 & SANDRA SUE PETERSON**********

WILLIAM EDWARD CONGER, b. 20 June 1939, White City, Burlington, N-Jr, son of JOHN JAMES CONGER 1905 & LARETTA RADAR, was md 21 Jan 1961 at Cour A-Lene, Idaho to SANDRA SUE PETERSON, b. 4 Aug 1942, Everett, Wash., dau of Harold Peterson & Margar Wiggens. They are Baptists. Res: 1302 J. Ave, Anacortes, Wash. 98221. Ch b. there.

1. William Edward Conger.....26 Feb 1962-- --
2. Cynthia Marie Conger.....29 Sep 1964-- --

WILLIAM EDWIN CONGER 1862 & BELLE EASON**********

WILLIAM EDWIN CONGER, b. 28 Feb 1862, Oak Ridge, La, d. 5 Mar 1932 & bd. Oak Ridge, son of ASBURY BERNARD CONGER 1828 & LENA JONES, was md Feb 1893 to BELLE EAS , b. 5 Apr 1873, Oak Ridge, d. 23 Dec 1950, bd Oak Ridge, Ch b. there:

1. Barham Kelley Conger.....29 Nov 1894-- --Zelma Carroll 12 June 1923
2. Elma Jean Conger.....16 Aug 1896-- --Clarence J. Wasson
3. Clara Belle Conger..... 5 Aug 1898-- --John T. Dunn
4. Joseph Bernard Conger..... Feb 1900-- Mar 1900--
5. Samuel William Conger..... 1 Sep 1905-- --Mary Nell Kane

Zelma Carroll was b. 1 July 1902, dau of C. P. Carroll & Florence Eugenia Stuart.

WILLIAM EDWIN CONGER 1893 & ETHEL STANLEY LEWIS**********

WILLIAM EDWIN CONGER, b. 17 Feb 1893, Oak Ridge, La, d. 8 Apr 1970, bd Episcop Cem, Oak Ridge, son of ASBURY BERNARD CONGER 1857 & ESTELLE COOPER, was md 22 Aug 18 to ETHEL STANLEY LEWIS, b. 24 Oct 1902, Liberty, Miss., dau of Dr. Henry Leander & Katherine Victoria Street. Ch b. Monroe, La.

1. Elizabeth Lewis Conger.....18 Mar 1935-- --Jack L. Croft

2. Katherine Estelle Conger.....11 Jul 1938-- --Troy Evans Bain

]LLIAM ELWOOD CONGER 1897 & MAGGIE J. ROBERTS**********

WILLIAM ELWOOD CONGER, b. 26 July 1897, d. 18 Nov 1954 at Metropolis, Massac, Ill, there, son of WILLIAM FREDERICK CONGER 1872 & CLARA MAY ROBERTS, was md Mar 1922 to AGIE J. ROBERTS, b. 6 Mar 1904, Benton, Marshall, Ky, d. 14 Oct 1963, Metropolis, a b. at Benton, Ky. William worked on the railroad.

1. Margaret Louise Conger.....11 Jan 1923-- --Melvin Souders 13 Oct 1940

ILLIAM ENOCH CONGER 1865 & FRANCES PRENTICE MAUPIN**********

WILLIAM ENOCH CONGER, b. 12 Sep 1865, Centralia, Boone, Mo, d. 6 July 1897 at olumbia, Boone, Mo, son of WILLIAM WALLACE CONGER 1840 & ANGELINE M. HUNT, was md 9 c 1890 at Columbia to FRANCES PRENTICE MAUPIN, b. 8 June 1868, Columbia, d.21 Oct 93 at Seattle, King, Wash, dau of Wallington Maupin & Rebecca Elizabeth Wilson. illiam was a very successful businessman with dry goods stores. He was very relig- os and became a "lay" minister. 1st ch b. Bloomington, Ill; others at Hannibal, Mo.

1. William Wellington Conger.....11 Sep 1891-- --
2. Harry Leon Conger.....22 Nov 1893-- --Mina Beck
3. Helen Enoch Conger..... 5 Jan 1896-- --Roy Clair Fetterly

illiam Wellington Conger was md twice; had 3 girls and 1 boy. Harry Leon Conger died t Garden Grove, Clfr.

ILLIAM ERNEST CONGER 1891 & RUTH KIMBERLY**********

WILLIAM ERNEST CONGER, b. 17 Aug 1890, Atlanta, Grg, d. 27 Mar 1965, bd Westview en Fulton, Atlanta, son of TANDY ALLEN GONGER 1859 & ELOISE VICTORIA APPLING, was md 4 Dec 1913 at Atlanta to RUTH KIMBERLY, b. 26 Apr 1893, Atlanta. William was an lectrician and contractor. He was a Baptist, Ruth a Methodist. Ch b. Atlanta:

1. Helen Elizabeth Conger..... 5 Aug 1914-- --Granville McCabe
2. William Ernest Conger.....22 May 1918-- --Lois Poss
3. Marie Elaine Conger..... 7 Jun 1922-- --William J.Hindman

ILLIAM ERNEST CONGER 1914 & MARGARET TUDOR**********

WILLIAM ERNEST CONGER, b. 16 Nov 1914, Marion, Crittenden, Ky, son of WILLIAM CAS CONGER 1885 & FLORA ELLEN LANHAM, was md 30 May 1941 at Blackford, Ky to MAR- ART TUDOR, b. 27 July 1925, Clay, Ky, dau of James Tudor & Ethel Medcalf. 1st ch b. aron, 2nd at Clay. Res: 2816 Kathleen Ave, Evansville, Ind, 47714.

1. Dorothy Ellen Conger..... 9 Oct 1943-- --George H. Barton
2. William Ernest Conger.....10 Jul 1946-- --

ILLIAM EZEKIAL CONGER 1892 & ARVILLA COOLEY**********

WILLIAM EZEKIAL CONGER, b. 4 July 1892, Randolph co. Ala, d. 7 Dec 1968, Salt ak City, Utah, bd Overton, Nev, son of WILLIAM JONAS CONGER 1858 & HICKSEY ANN MIT- EL, was md 17 June 1917 to ARVILLA COOLEY, b. 17 June 1896, Joseph City, Utah, dau f ybron Osborn Cooley & Lucenda Elvira Murdock. 1st ch b. Minersville, Utah; 3rd t yron, Nev.

1. Clayton E. Conger.....10 Oct 1919-- --Marie E.Lenenberger
2. Marcella Conger.....13 Jul 1921-- --
3. Edna Hicksey Conger.....23 Sep 1923-- --Leon M. Black.

laton Conger was md 7 Dec 1945; Edna Conger was md Nov 1950.

LLIAM F. CONGER 1883 & ETHEL (KIT) PORTER**********

WILLIAM F. CONGER, b. 14 Sep 1883, Kansas, d. 2 Nov 1941, Okaton, Jones, S-Dk,

bd Murdo, S-Dk, son of WILLIAM BUCHANAN CONGER 1856 & MARY RANDOLPH, was md at Pringhar, O'Brien, Iowa, to ETHEL (KIT) PORTER, b. 18 July 1881, Sanborn, O'Brien, Iowa, d. 7 Mar 1915, Valley Springs, Minnehaha, S-Dk, bd there, dau of James C. Porter & Alice Hollister. Son b. at Pringhar.

1. Forrest Walter Conger.....25 Jun 1903-- --Anna E. Dittman

William F. Conger was md in 1921 to May Williams at Okaton; no children.

WILLIAM FARR CONGER 1879 & LULU MAE MURPHY**********

WILLIAM FARR CONGER, b. 1 May 1879, Lake Crystal, Blue Earth, Minn, d. 1959 at Whittier, L.A., Clfr, son of NOEL WESLEY CONGER 1842 & LOUISA M. FARR, was md 29 Aug 1907 to LULU MAE MURPHY, b. 4 Feb 1880, d. 1 Mar 1964 at Whittier, dau of John Murphy & Miss Pedvin. Ch b. Minn. William was an auto mechanic.

1. Winifred Lucille Conger.....31 Jan 1909-- --Howard Stensrud, 193(
2. Noel William Conger.....17 May 1913-- --Nellie McCormick

WILLIAM FLOYD CONGER 1893 & MAY LOUISA LYLES**********

WILLIAM FLOYD CONGER, b. 1893, Sterling City, Sterling, Txs, d. 4 Jan 1943 at Uvalde, Txs, bd Sterling, son of GEORGE WASHINGTON CONGER 1875 & ERIE FOSTER, was md to MAY LOUISA LYLES, b. 4 Sep 1895, Lake Charles, La, dau of James Monroe Lyles and Martha Jane Mask. William was a rancher; they were Baptists. Son b. McKinney, Txs.

1. Jack Lyles Conger..... 7 Dec 1921-- --Sarah Jo Williams

WILLIAM FRANK CONGER abt 1890 & RUTH WHITE**********

WILLIAM FRANK CONGER, b. abt 1890, Iowa, prob. Ottumwa, Iowa, son of WILLIAM J. CONGER 1859 & ELIZABETH (LIDA) BURTLOW, was md to RUTH WHITE, dau of James White and Clara Burtlow. Ch b. Ottumwa.

1. Icel Conger..... 1914-- --
2. Calvin Everett Conger.....11 May 1918-- --Edna May Gerry
3. Helen Florence Conger..... -- --
4. William James Conger..... Jun 1921-- --Lorraine M. Howard
5. Dorothy Conger..... 1923-- --
6. Edith Conger..... -- Mar 1958--Harry Jones

Edith Conger Jones d. at Harvey, Iowa. Helen lives in Des Moines, Iowa.

WILLIAM FRANKLIN CONGER 1868 & OSIE B. ANDREWS**********

WILLIAM FRANKLIN CONGER, b. 18 July 1868, West-Union, Pa, d. 11 June 1938, son o ELIAS CONGER 1842 & HANNAH DUNN, was md 9 June 1892 at Prosperity, Pa to OSIE B. ANDREWS, b. 5 June 1874, dau of Hindman Andrews. Ch b. Lindly's Mills.

1. Joseph Ernest Conger.....20 Jul 1893-- 1940--Carrie Horner
2. Fred Hindman Conger..... 2 Oct 1894-- 3 May 1965--Minnie Bedilon
3. Grace Anna Conger..... 5 Feb 1896-- --unmd
4. Jean Hannah Conger..... 3 Sep 1897-- --Joe Basista
5. Edith Ellenora Conger.....17 May 1900-- 1917--
6. Florence Ruth Conger..... 5 Aug 1902-- --
7. Reed Conger..... -- 1937--
8. Juneta Conger..... 1916-- --Edger Pollick

WILLIAM FREDERICK CONGER 1872 & CLARA MAY ROBERTS & CIDDIE WATTS**********

WILLIAM FREDERICK CONGER, b. 3 Mar 1872, Allen co Tenn, d. 5 June 1950, Paris, Henry, Tenn, bd Van Dyke Cem at Paris, son of JOSIAH CONGER 1840 & ARABELLA N. YOUNG, was md 1896 at Benton, Marshall, Ky, to CLARA MAY ROBERTS, b. Benton co Ky, d. 1914, bd Olive Cem, Marshall co Ky, dau of Richard Roberts & Josephine Chambers. Issue:

1. William Elwood Conger.....26 Jul 1897--18 Nov 1954--Maggie J. Roberts
2. Martha Etta Conger.....17 Dec 1900-- 1903--
3. Josiah Conger.....19 Dec 1904-- --Nellie Ruth Green
4. Robert Laurence Conger.....22 Jan 1907-- --Beatrice Crews
5. Granville M. Conger.....25 Dec 1909-- --
6. Richard Daniel Conger.....11 Jan 1911-- --Wilmath E. Frizzle
7. Elmer Frederick Conger.....27 Apr 1913--31 Jul 1969--

liam's 2nd wife was CIDDIE WATTS. Had issue:

1. Elroy Conger.....13 Jul 1916-- --
2. Edward Conger.....21 Sep 1919-- 1 Apr 1971--Eva May Hooper

LIAM FREDERICK CONGER abt 1920 & FLORENCE MAE MALPERE**********

WILLIAM FREDERICK CONGER, b. abt 1920, md FLORENCE MAE MALPERE, b. 20 Apr 1922, cch Plains, N-Jr, d. 2 Sep 1946, Plainfield, N-Jr, dau of Joseph Malpere & Ida Mae ls. Dau b. at Plainfield.

1. Patricia Louise Conger..... 2 Oct 1945-- --John G. Walsh

ticia Conger was md 2 Mar 1968. Res: 9 Curtis Ave, New Market, N-Jr 08854.

LIAM GORDON CONGER 1915 & PAULINE LILLIAN EDWARDS**********

WILLIAM GORDON CONGER, b. 21 Nov 1915, son of HAROLD LEE CONGER 1894 & HELEN AL-EVAUGHN, was md 8 Oct 1936 at Highgate, Vt to PAULINE LILLIAN EDWARDS, b. 6 Apr 2, Concord, N-Hm, dau of Farrell C. Edwards & Pansy L. Patno. William has been t the Highway Department since 1943. He was drafted in the army (WW II) 10 Apr 4; Stationed at Camp Gordon, Grg, and Camp Hood, Txs; dis. 11 Dec 1945. ch b. High-t,

1. William Harold Conger..... 2 Nov 1938-- --Elizabeth M. Glover
2. Gloria Mae Conger.....18 May 1941-- --Durward H. Bellevue 8 Jul 1957
3. Allen Roy Conger.....15 Nov 1943-- --
4. Robert George Conger..... 6 Dec 1945-- --Geraldine McFadden
5. Ronnie Earl Conger.....11 Aug 1953-- --

LIAM GRISTON CONGER 1860 & MELISSA ANN HUNT**********

WILLIAM GRISTON CONGER, b. 19 Apr 1860, d. 31 July 1951, Marion, Crittenden, Ky, n of WILLIAM J. (DICK) CONGER 1826 & JULIA SPURR, was md 8 Dec 1844 to MELISSA ANN N b. 15 Aug 1868, d. 2 Apr 1946 at Marion, dau of Steward Patterson Hunt & Martha rnas (Thomas?). Ch b. at Nebo and Tribune, Ky. (Correction: Grigston; not Griston.)

1. William Tommas Conger.....23 Nov 1885-- --Flora Lanham
2. Cola Franklin Conger.....12 Mar 1887--20 Dec 1966--Fannie Asher
3. Eura Conger..... 8 Jun 1889-- --Melissa Porter Rosie Murrie
4. Martha Ann Conger..... 7 Mar 1890--14 Dec 1948--Willie Baker
5. Harvey Solomon Conger..... 8 Jun 1892-- 5 Nov 1918--
6. Lillie Mae Conger.....29 May 1894--10 Feb 1966--Charlie Baker
7. Renie Myrtle Conger.....16 Mar 1896-- Mar 1967--Emerson Ethridge
8. Roberta Conger.....17 Mar 1898-- --Elmer Boyd
9. James Clarence Conger.....14 Mar 1900-- --Lena Jenkins
0. Jesse Lee Conger.....29 Jul 1902-- --Zelpha Marvel
1. Sammie Patterson Conger.....16 Jul 1904-- --Opal Mae Holmes
2. Elva Ray Conger..... 5 Aug 1909-- --Ray Marvel

rvy Soloman Conger was a fiddler and banjo picker; d. at Camp Tolor, Ky.

LLAM H. CONGER 1820 & KATE JOHNSON**********

WILLIAM H. CONGER, b. 3 June 1820, Milan, Dutchess, N-Yr, d. 2 Feb 1895, Wscn, of BENJAMIN CONGER 1796 & EMELIA DOWN, md 1st KATE JOHNSON; 2nd wife unknown. Had an adopted dau:

1. Cora Conger..... abt 1845-- --

WILLIAM HAROLD CONGER 1938 & ELIZABETH MAE GLOVER**********

WILLIAM HAROLD CONGER, b. 2 Nov 1938, St. Albans, Franklin, Vt, son of WILLIAM GORDON CONGER 1915 & PAULINE LILLIAN EDWARDS, was md 15 June 1960 at Moosup, Conn t ELIZABETH MAE GLOVER, b. 7 Aug , Georgia, Vt, dau of Allan Glover & Alberta Week William was a farmer in 1961. Ch b. Moosup.

1. William Harold Conger.....21 Apr 1961-- --
2. Laurie Ann Conger.....25 Dec 1964-- --
3. Karen Lynn Conger.....28 Aug 1966-- --

WILLIAM HAYS CONGER 1825 & MAHALA COOPER**********

WILLIAM HAYS CONGER, b. 7 Mar 1825, d. Nov 1859, son of WILLIAM CONGER 1788 a CATHERINE VAN VALKENBURGH, was md Sep 1846 to MAHALA COOPER, b. 4 Mar 1827, d. 2 No 1898. Had issue:

1. Allen Conger.....26 Jul 1847-- May 1875--
2. Elsie Conger..... 9 May 1854-- --Edward Robinson 7 May 1870

WILLIAM HENRY CONGER 1824 & LOUISA HOTALING & HANNAH HOTALING OLIVER**********

WILLIAM HENRY CONGER, b. 27 Jan 1824, Albany, N-Yr, d. 7 Sep 1910, Union Churc N-Yr, son of WILLIAM CONGER 1798 & HANNAH BABCOCK, was md 19 Jan 1848 at Albany to LOUISA HOTALING, b. 29 Aug 1829, d. 9 May 1872, dau of Aaron Hotaling & Mary Rogers

1. Emerett Conger.....23 Sep 1849-- --M. Taylor McMillan
2. Hannah AMELIA Conger.....24 Jul 1851-- --Garrett Vanderpool 22 Dec 1880
3. William Aaron Conger..... 2 Nov 1853--28 Jan 1911--Sarah E. Millspaug

On 5 Mar 1874 William Henry Conger md HANNAH ELIZA HOTALING OLIVER, b. 9 Jan 1832. No issue. Hannah's 1st husband was John A. Oliver, by whom she had Catherine M. Oli er b. 2 Apr 1852 who md John Vander Zee; Sarah Elizabeth Oliver; Nettie M. Oliver w md William Glenn.

William Henry Conger was a farmer in Berne until 1850 when he bought 200 acres in New Scotland near the village of Unionville. Two granite shafts mark the burial plot of the family on this farm.

Emerett Conger and husband resided on a homestead; no issue. Mathias Taylor M Millan b. 7 Mar 1849 was son of Henry McMillan and Mary Jane Taylor.

Hannah Amelia Conger had sons Conger (d. age 11), Chester and William Vanderpo

WILLIAM HENRY CONGER 1840 & ELIZABETH LOTT, ELIZABETH TURNBULL, CLEMMA FROCK*******

WILLIAM HENRY CONGER, b. 21 June 1840, Willsboro, Essex, N-Yr, d. 3 June 1906 Edminton, Alberta, Can, son of WILLIAM CONGER 1795 & ABIGAIL PERRIGO, was md 25 Nov 1860 at Essex co N-Yr to ELIZABETH LOTT, b. abt 1842 at Whallonsburg, Essex, N-Yr, 14 May 1862, Willsboro, N-Yr. No record of issue.

William was md in 1863 to ELIZABETH TURNBULL, b. Willsboro, d. there 30 Sep 18 Ch b. Willsboro:

1. Henry Stewart Conger.....23 Aug 1864-- --Alice Gallaway
2. Irwin Livingston Conger.....28 Dec 1865-- --Jennie Axelson
3. Julia Elizabeth Conger.....24 Oct 1868--16 Oct 1902--Dan Garrison
4. Henrietta Conger.....27 Oct 1870--29 Feb 1872--
5. James William Conger.....15 Apr 1873-- --Julia A. Warren

6. Thomas ASHLEY Conger.....21 Dec 1874--28 Aug 1958--Minnie B. Long
7. Cassius Randolph Conger.....29 Sep 1876--18 Oct 1952--Myrtle Baldwin
8. Alma Abigail Conger..... 8 Jun 1879-- --

From the Biographical Manual of the Twentieth Legislature of Nebraska, 10-11-1887:

Hon. W. H. Conger, Loup City, Sherman county, was born in Willsborough, Essex county wYork, June 12, 1840.He was educated at Fort Edward Collegiate Institute, New York.

"When the war began he went into service, enlisting in the 118th N.Y.Vol.,went ch and served until his term expired. He subsequently carried on a transportation sness on Lake Champlain, and was extensively engaged in the lumber business trade teen the Lake and Montreal. He erected the first circular saw mill ever put in the iondacks, but a half mile from where unfortunate 'John Brown's body lies mouldering he grave.'

"Senator Conger was married in the fall of 1863, and had seven children, all na- vs of the state of New York. In 1879 he buried his beloved wife. He then took his idren and came west. They are still with him at his home in Sherman county. He tled in Loup City, March 1, 1883.

"Until the spring of 1885 he followed stock raising and then began the practice aw,real estate,and insurance. He had studied law in New York State, and was admit- d in Loup City. In 1885 Senator Conger was a member of the House, representing the t district, including Custer and Sherman counties.

'In November 1885 he married his second wife (third),Mrs. Clemma Frock, of Carroll uty, Missouri. She is a very estimable lady, and is connected with some of the best mlies of that state.

"His senatorial district is the 26th, and embraces Howard, Sherman, and Buffalo unties. Senator Conger is a Republican in politics, an active member in his capacity d he will able represent his district, and honor his position in this body. He was e of Senator Paddock's warmest and most indefatigable supporters,from first to last, he great senatorial contest of last month."

Clippings from an Edmunton, Alberta, Canada newspaper, regarding the death of lliam Henry Conger, states in part:

That his keen intellect, and versatile ability were recognized and appreciated by e people of Nebraska,was evidenced by the fact of his frequent election to the leg- lature of Nebraska. He was an enthusiastic G.A.R. man and exhibited this spirit in s all way, when he fathered and pressed through the legislature, the bill providing r he soldier's home in that state, one of the finest equipped and best managed sol- er' home in the United States. The late William Henry Conger was interested and lential in the admission of the Territory of Oklahoma, to the Union as a state. He vefreely of his time and talent, both in Oklahoma and in Washington, D.C..He was a e public speaker or rare ability. A first class entertainer, and one who could p himself to any situation."

LLAM HENRY CONGER 1859 & MARY MC NAMARA**********

WILLIAM HENRY CONGER, b. 8 Apr 1859, Washington, Washington, Iowa, son of ALLEN HCONGER 1822 & ELIZABETH J. YOUNG, was md abt 1895 to MARY MC NAMARA.Known issue:
1. Corrine Conger.....25 Sep 1897-- 2 May 1898--
2. Willie June Conger.....26 June 1901-- --

LLAM HENRY HARRISON CONGER 1813 & MARTHA AULD & ELIZABETH LONGDON**********

WILLIAM HENRY HARRISON CONGER, b. 25 Oct 1813, Washington co Pa, d. there 31 Mar 2 son of DAVID CONGER 1766 & SARAH WELCH, was md Feb 1841 to MARTHA AULD, b. June 8 Washington co, d. there 28 Oct 1846. Ch b. there.
1. Caroline Conger.....17 Jan 1842-- 1934--J. J. McClaren
2. Sarah Jane Conger.....14 Jul 1843-- 1891--Hiram Longdon
3. James W. Conger..... 6 Aug 1845-- --Anna Higgens

lliam Conger was md Feb 1841 to ELIZABETH LONGDON, b. 2 May 1826, d. 1914. Issue:

1. Mary Anne Conger.....28 Nov 1848--13 Jul 1883--Elias Carey
2. Harriet N. Conger..... 6 May 1851-- --Stephen Carey

Mary Anne Conger md 22 Nov 1873; Elias Carey b. 24 July 1843. Harriet N. Conger md 7 Apr 1872; Stephen Carey b. 27 Jan 1846.

WILLIAM HIGGINS CONGER 1797 & ANN MORRIS**********

WILLIAM HIGGINS CONGER, b. 19 Mar 1797, New Jersey, son of JOEL CONGER 1772 & MARY HIGGINS, was md 1 Jan 1819 to ANN MORRIS, b. 1 Jan 1880, Philadelphia, d. 12 Fe 1862. Ch b. Philadelphia.

1. Mary Ann Conger.....10 Oct 1819-- --
2. William Morris Conger.....23 Nov 1821--10 Apr 1877--Charlotte Ackley
3. John A. Conger.....15 Dec 1823-- --
4. Susan Conger.....10 Oct 1825-- 6 May 1905--William Lake
5. Cecelia Conger.....28 Dec 1829-- --
6. Benjamin M. Conger.....25 Dec 1831-- --
7. Sarah M. Conger.....26 Oct 1833-- --William Gilpin
8. Sidney Brewer Conger.....30 May 1835--15 Jun 1909--Elizabeth Wallace
9. Elizabeth Y. Conger.....24 Aug 1837-- --Jacob Wilson
10. Carolina Conger..... 1839-- --
11. Catherine G. Conger.....29 Jan 1842-- --

WILLIAM HIGGINS CONGER 1846 & CLARA LOUISE BREWER & ROSINA E. REILLY**********

WILLIAM HIGGINS CONGER, b. 7 Apr 1846, Philadelphia, d. there 5 Jan 1920, son o WILLIAM MORRIS CONGER 1821 & CHARLOTTE ACKLEY, was md 4 July 1869 at Philadelphia to CLARA LOUISE BREWER, b. 28 Oct 1849, Philadelphia, d. 28 Jan 1911. Ch b. there.

1. Theodore H. K. Conger.....24 Oct 1870--10 Sep 1900--
2. Sidney Brewer Conger..... 9 Jun 1872--20 Jun 1945--May Alston Ann Patrick
3. Clara Cecelia Conger.....20 Nov 1874-- 2 Jan 1886--
4. Walter Millward Conger.....24 Jun 1877--31 Dec 1941--Eliza Anderson
5. William Higgins Conger..... 2 Jan 1880-- 1958--Sarah Emma Uber Elizabeth G. Stoy
6. George Brewer Conger.....29 May 1882-- 5 Nov 1966--Florence Anderson
7. Elmer Blaine Conger.....20 Aug 1884--26 Feb 1905--
8. Irwin Sheetz Conger..... 2 Feb 1888--26 Oct 1965--Elizabeth B. Diehl

William Higgins Conger was md in 1911 to ROSINA E. REILLY. Had issue:

1. Rosina E. A. Conger.....11 Feb 1912-- --

Irwin Sheetz Conger was md 9 July 1905; wife Elizabeth b. 30 June 1887, dau of George West Diehl and Margaret Ann Duncan. No issue. Died at Atlantic City, N-Jr.

WILLIAM HIGGINS CONGER 1880 & SARAH EMMA UBER & ELIZABETH GARWOOD STOY**********

WILLIAM HIGGINS CONGER, b. 2 Jan 1880, Philadelphia, d. 6 Apr 1959, Miami, Fla, bd Bala-Cynwyd, Pa, son of WILLIAM HIGGINS CONGER 1846 & CLARA LOUISE BREWER, was md 3 July 1898 to SARAH EMMA UBER, b. 26 Apr 1880; div Mar 1919. Had issue:

1. Anthony Wayne Conger.....14 Apr 1904-- --Sarah Elizabeth Hes
2. Frances Isabella Conger.....2 Jun 1905-- 6 Jun 1907--

William Higgins Conger was md to MAY ELIZABETH BANNON in N-Yr. She died 16 Mar 191 no issue. On 17 Sep 1913 he md ELIZABETH GARWOOD STOY in Philadelphia. She was b. 3 Aug 1889, Philadelphia, dau of John Wesley Stoy & Carrie Babe Strong. D. 7 Nov 1937.

1. John Strong Conger.....14 Apr 1915-- --Ann Coles Brick

WILLIAM HIGGINS CONGER 1907 & MILDRED ELEANOR POGUE**********

WILLIAM HIGGINS CONGER, b. 16 Nov 1907, Philadelphia, Pa, son of SIDNEY BREWER

CNGER 1882 & ANNIE FORBES PATRICK, was md 9 Dec 1933, Haddonfield, N-Jr, to MILDRED EEANOR POGUE, b. 27 Oct 1909, Camden, N-Jr, dau of Eli Chester Pogue & Adella Gif-fcd Bills. William is an electrician. Res: 403 Linden Ave, Haddonfield, N-Jr.08033. Cl b. Camden, N-Jr.

1. Gail Conger.....30 Nov 1936--30 Nov 1936--
2. Deborah Lee Conger.....27 Oct 1938-- --William T. Pfeffer,Jr 4 Sep 1964
3. Richard William Conger..... 2 Apr 1940-- --Joyce Ann Dalton

Deborah and William Pfeffer have ch Leslie Lee Pfeffer b. 6 May 1965, and Rich-ai William Pfeffer b. 3 Sep 1966.

Mildred Pogue Conger's grandmother was Emma Sayre, who md James Pogue. They are ce.ated to Dr. Sayre, rector of the Haddonfield Methodist Church, who has traced his lneage in Great Britain to the year 1200.

LLIAM HOBART HARE CONGER 1922 & PHEBE WOOD**********

WILLIAM HOBART HARE CONGER, b. 10 Nov 1922, Bridgeport, Montgomery, Pa, son of JCN DE PEYSTER CONGER 1891 & KATHERINE HARE, was md 5 Sep 1959 at Conshohocken,Mont-gcery, Pa, to PHEBE WOOD, b. 13 Mar 1923, Philadelphia, dau of Howard Wood,Jr. & Phbe Ingersoll Wilmer. William is an electrical engineer. Hobbies: sailing, flying, dcit-yourself repairs. Phebe is a housewife and music teacher. Hobbies: gardening, reading, music composition. They belong to the Episcopal Church. Res: 919 Elm St, Phenix, N-Yr, 13135. Son b. Syracuse; d. Phoenix.

1. Hobart Hare Conger.....12 Nov 1961--27 May 1964--

NILIAM J. CONGER 1822 & FRANCES (FANNY) STUCKEY**********

WILLIAM J. CONGER, b. 16 Feb 1822, Clay Twp, Pike, Ind, d. 20 July 1900, Pike co, odWalnut Hills Cem, Petersburg, Ind, son of SEBASTIAN CONGER 1790 & MATILDA DAVIDSON, va md 17 Oct 1848 to FRANCES (FANNY) STUCKEY, b. 1828, d. 27 Sep 1856, age 28 yrs 2 no, with infant son. Had issue:

1. Alice Conger.....15 Sep 1849--29 Apr 1825--John K. Patterson 31 Dec 1868
2. Infant
3. Infant
4. John Conger.....23 Sep 1853--27 Feb 1876--unmd

Jilliam J. Conger was md in 1858 to MARY, who d. 10 Oct 1876; 3d wife RACHEL RITTER. By Mary E. Bates:

1. Fanny Conger..... 1859-- --Theodore Johnson 12 Dec 1878

According to Mrs. Jack Kinn, 640 Glenview Ave, Oconomowoc, Wscn 53066, "My moth-er said the Conger homestead was in Clay Twp, Pike county, Ind between Princeton and Hazelton. There was a creek running through the property known as"Conger Creek' and Methodist Church near the farm was called 'Conger Chapel'. There was also a large farm in Madison Twp which Alice inherited from her parents, and is presently owned by her grandson. Mrs. Kinn's mother was Florence V. Robling Shake, dau of Wm Sherman Robling and Essie Patterson.

John Conger made a will leaving his possessions to his sister Alice Patterson. Three days later he died - supposedly killed by his own gun in a hunting accident. Rachel, the third wife, lost her mind soon after William's death and was committed to Nevasville State Hospital. Her son took care of her, and the balance of her estate went to his daughter. She is buried at White River Chapel near Bowman.

ILLIAM J. CONGER 1826 & JULIA A. SPURR (SPEAR?)**********

WILLIAM J. CONGER, b. 1826 (34-1860), Smith co Tenn, d. 1884, Marion, Ky, son of ISAAC CONGER 1802 & MALINDA (COFFEE?), was md to JULIA A. SPURR (SPEAR?), b. 1832.

It is believed that William J. Conger is the "Uncle Dick" in the family. 1st 2 ch b. Tenn; 3rd, Ill; others in Ky. Had issue:

1. Angeline Conger.....31 Oct 1848-- 1 Feb 1931--Martin B. Joyce 21 Oct 1868
2. Isaac Conger..... 1851-- --Jane Baker
3. Mary Jane Conger..... 1853-- --Timothy J. Alexander 6 Feb 1873
4. Wade W. (Hamp) Conger..... 1855-- --
5. Nancy Conger..... 1856-- --William R. Lanham 21 Dec 1876
6. Malinda Conger..... 1858-- --James C. Alexander 17 Dec 1874
7. William Grigston Conger..... 19 Apr 1860--31 Jul 1951--Melissa Ann Hunt
8. E. Manda Conger..... 1862-- --George Horning 8 Dec 1881
9. Ira Tom Conger..... 1865--young man --unmd
10. Laura Ann Conger..... 1868-- --Charles E. Horning
11. Francis Marion Conger..... 1870-- 1950--Annie Spurr
12. Charles Utley Conger..... 1873-- abt 1906--Maggie Cole

Angeline Conger was married "on the street on horseback." "Hamp" Conger, believed to be Wade, left home at age 19 and died in Illinois.

WILLIAM J. CONGER 1835 & MAHALA E. BOWERS**********

WILLIAM J. CONGER, b. 1834, Cambridge, Washington, N-Yr, d. 31 July 1887 at Ludington, Mchg, son of AARON CONGER 1812 & ELECTA, was md 4 Sep 1850 at Oskaloosa, Monroe, Iowa, to MAHALA E. BOWERS, b. 28 Oct 1829, Ohio, d. 2 Dec 1907, bd Kirk, Yuma, Colo. William was a cooper; also made and played violins. He and his family were living in Keokuk county, Iowa, Benton Twp, Butler P.O. in 1860. His brother John was living with him. 2nd ch b. Mahaska co; others at Keokuk co Iowa.

1. Sara Electa Conger..... Sep 1852-- Apr 1861--
2. Aaron D. Conger..... Dec 1855-- --Aneta
3. William J. Conger..... Sep 1859-- 4 Nov 1903--Lida Burtlow
4. John Thomas Conger..... 5 Oct 1861-- 5 Apr 1921--Laura V. Burtlow

William was with Co. F, 8th Iowa Vol Inf from 1861 to 1865, and he wrote to his wife Mahala from Army Training Camp in 1861. He spoke of the Short Term Bonus $500.00 and short enlistment expected. About five months later his son John Thomas was born.

William was badly wounded at the Battle of Shiloh. He wrote home about this battle saying afterwards a man could hardly walk without stepping on the dead; the Tennesee River war running red with spilled blood.

William was discharged after that but re-enlisted in the Army and was wounded again, resulting in a withered arm. He never returned home. It is believed that he did not want to be a burden to his family so he disappeared from his home and friends. About eight years after his death the family learned he had died of cancer of the stomach, somewhere in Michigan.

Amusing excerpts from family letters:

"Sibley, Iowa, Jan. 13, 1884, Dear Aaron and William--Well, boys, I have rented a large farm on Section 17, I will send you a map showing you just where it is so when you come you will know where to find us. It will be marked this way X. But boys there are so many disappointments in this world that I don't like to coax anyone up here it is a cold country in the winter but it is healthy. It is not hard work to chop wood, we burn wood every morning to get breakfast, then wife packs in flax straw the balance of the day, it makes a hot fire but the most of people burns sleiw hay. Uncle B e r Curtis."

"Cedar Mines, Monroe Co. Iowa, Oct 1st, 1889: My dear sister and family, the place we live at is a tolerable nice little place, there are some 60 or 70 inhabitants and two stores and one school house, the school house is not over 50 or 60 yards fr

rhouse. I will try and tell you where we live in the city we live on the side o f eo tick hill, bull frog avanue at the foot of Meadow lark street. Your kind broth-, Owen A. Bowers."

"Hamilton, Iowa, August 6, 1882:My dear Nephew and family,I take present opportnty of writing you a few lines one time more. We are all just tolerable well at i time. I have been sick with the cholrea and measles and Lily May she has had the a flu but we are some better now, but we have been pretty sick for a few days. I in your sister until death, Eliza A. Wheeler."

"Hamilton, Iowa, Apr 24, 1882: My dear Nephew (William Conger). Liza is on the list herself so badly crippled up with her knee that she is reported to be unfit duty only to review the troops of johnny cake holler, & inspect the officers of rank & file. Your Uncle Owen A. Bowers."

"To William and Aaron Sept 4th: I was to Oskaloosa Fair with the nicest fellow in a fine top buggy. How do you think that is for Hi? His name is Clark. He is looking too. I must close. From your cousin Cassie."

IAM J. CONGER 1859 & LIDA BURTLOW**********

WILLIAM J. CONGER, b. Sep 1859, Butler, Keokuk, Iowa, d. 4 Nov 1903, Ottumwa, a son of WILLIAM J. CONGER 1834 & MAHALA BOWERS, md LIDA (ELIZABETH?) BURTLOW.

1. Nellie Conger..... abt 1882-- --
2. William Frank Conger..... -- --Ruth White
3. Calvin Conger..... -- 1963--
4. Ora Conger..... -- --
5. Emma Conger..... -- --

lam Frank and Ora Conger lived at Davenport, Iowa; Calvin died at Ottumwa.

LAM JACKSON CONGER 1815 & MARIETTA LAWRENCE & SARAH BARNUM**********

WILLIAM JACKSON CONGER, b. 17 Feb 1815, Bangor, N-Yr, d. 10 Aug 1867, Moira, N-Yr f CODDINGTON CONGER 1775 & ZILPHA ROSS, md MARIETTA LAWRENCE, who d. 13 May 1851 Moira. Issue:

1. Zilpha Conger..... abt 1838-- --Alonzo T. Ritchey
2. William H. H. Conger..... 4 May 1840--17 Jul 1864--
3. Sarah Conger..... -- --
4. Lucy Conger..... -- --
5. Abram L. Conger..... -- --

m Conger md SARAH BARNUM, probably abt 1850.

6. Talmadge D. Conger..... -- --

M JAMES CONGER 1829 & ABBY LOUISA NICKLES**********

WILLIAM JAMES CONGER, b. 30 Sep 1829, Cleveland, Cuyahoga, Ohio, d. 8 Mar 1882 at us, Franklin, Ohio, son of JAMES LOCKWOOD CONGER 1805 & PAULINE BELVIDUE CLARK, m 30 June 1852 to ABBY LOUISA NICKLES, b. Mt. Clemens, Macomb, Mchg. Issue:

1. Infant son..... abt 1853-- --
2. Infant dau..... abt 1855-- --

M JAMES CONGER, 1839 & LODUSKA DUNBAR**********

ILLIAM JAMES CONGER, b. 7 Nov 1839, d. 19 Dec 1889, son of DAVID CONGER 1809 & HANN JONES, was md 1 Dec 1858 to LODUSKA DUNBAR, b. 9 Feb 1841. Known Issue:

1. David Albert Conger..... 3 Jun 1863-- 2 Dec 1895--Caroline Zielman

id and Caroline were md 29 Dec 1886. She was b. 21 Nov 1866. No issue.

M JAMES CONGER 1884 & HARRIET ROSANNA MOORE**********

WILLIAM JAMES CONGER, b. 18 Sep 1884, Evanston, Uintah, Wy, d. 3 June 1967, Sal Lake City, Salt Lake, Utah, bd there, son of JAMES MARSHALL CONGER 1854 & EMMA BERTH BLUEMEL, was md 1 Feb 1908 at Idaho Falls, Bonneville, Ida, to HARRIET ROSANNA MOORE b. 13 June 1888, Idaho Falls, dau of Charles Moore and Sarah Ann Nixon. William's hobbies were hunting and fishing. He liked people and enjoyed meeting and serving them in his grocery store. Harriet enjoyed traveling, and serving people. She spen a lot of time clerking in the family store at Annis and Victor, Idaho. They both were Latter-Day Saints (Mormons). 1st 2 ch b. Blackfoot, Ida; 3rd at Ogden, others at Annis, Ida.

1. Gene Moore Conger..... 9 Sep 1908-- --Kathryn Hart
2. Bertha Jennifaye Conger..... 3 Jun 1910-- --Ralph Kearsley
3. Harriet Estelle Conger.....26 Apr 1914-- --Clark Riggan
4. Anna Ruth Conger.....17 Feb 1920-- --Orin McOmber-DIV
   Eugene Quandt
5. Shirley Nathleen Conger.....10 Jun 1924-- --Jack Stevens

WILLIAM JAMES CONGER 1921 & LORRAINE MAY HOWARD**********

WILLIAM JAMES CONGER, b. June 1921, Ottumwa, Wapello, Iowa, son of WILLIAM FRA CONGER abt 1885 & RUTH WHITE, was md to LORRAINE MAY HOWARD, b. 16 Oct 1926, Harvey, Marion, Iowa, dau of George Howard & Naomi Belle Wilson. Lorraine is a Packager. Sh is a Catholic. Div. Ch b. Davenport, Iowa.

1. Connie Sue Conger.....16 Mar 1947-- --John Ackerman
2. Michael James Conger.....29 Oct 1951-- --

WILLIAM JASON CONGER 1871 & ADELINE HUMPHREY**********

WILLIAM JASON CONGER, b. 14 Oct 1871, Tenn, d. 8 Nov 1963, Weslaco, Hidelgo, Txs son of WILEY CONGER 1836 & DRUCILLA CAROLINE WHITE, was md 5 Feb 1893 at Tom Bean, Grayson, Txs, to ADELINE HUMPHREY, b. 28 Nov 1874, Ark, d. 17 Sep 1950, Weslaco, dau of Jimmy Humphrey & Polly Ann Stewart. William was a farmer; they were Baptists. 1s & 3rd ch b. Pecan Gap, Txs; 2nd & 4th at Tom Bean; 5th at Cordell, Okla; 6th, Wesley, Ark.

1. Minnie Belle Conger.....25 Sep 1896-- --John Henry Myers
2. Stella Conger.....24 Nov 1900-- --Abe Williams
   17 Aug 1919
3. Beatrice Conger.....13 Jan 1905-- --William M. Smith
4. Beaulah Lee Conger.....28 Oct 1906--29 Nov 1914--
5. Josie Alma Conger..... 1 Aug 1909-- --
6. Henry Leon Conger.....28 Aug 1912-- --Lula Fay Vaughn

WILLIAM JONAS CONGER 1858 & HICKSEY ANN CLEMENTINE MITCHELL**********

WILLIAM JONAS CONGER, b. 8 May 1858, Delta, Randolph, Ala, d. 14 Dec 1943, St. George, Utah, bd Overton, Nev, son of SIMEON WASHINGTON CONGER 1832 & ELIZA ANN MAC KENNEY, was md 2 Dec 1877 at Delta to HICKSEY ANN CLEMENTINE MITCHELL, b. 20 Dec at Taladega, Randolph, Ala, d. 14 June 1915, Overton, Clark, Nev, dau of Henry Thom Mitchell & Martha Ann L. Bean. Ch b. Dempsey, Clay, Ala.

1. Elijah Hagens Conger.....22 Oct 1878-- 2 Dec 1951--Carrie Iola Brad
2. John Jonas Conger.....27 Dec 1880--20 Oct 1961--Emma Lineville
3. Simeon DAVID Conger.....12 Feb 1883--30 Nov 1969--Rosalie M. Lewis
   May Caldwell
4. Ezra Toole Conger.....28 Mar 1885-- --Reuben Jolley
5. Agnes Israel Conger.....24 Apr 1887--14 Jun 1956--Edwin Marshall
6. Era Lehi Conger.....17 Oct 1889--12 Oct 1972--Albert Larson Jon
7. William Ezekiel Conger..... 4 Jul 1892-- 7 Dec 1968--Arvilla Cooley

William Jonas Conger md 2. MOLLY GRAFF. Dau b. at Delta, Utah.

1. Molly Wanda Conger.....14 Mar 1922-- --Arthur Andrew Diehl
25 Nov 1941

At the outbreak of the Civil War, Simeon Washington Conger 1820 volunteered for service, leaving his wife to care for Billy (William Jonas) and his baby sister, retta. Though William was very small, he remembered vividly how hard his mother red to keep the home and children. Many times in the snow and sleet of winter she n to the woods for fuel to provide warmth for the children.

Their food was meager,consisting of corn bread and bran coffee. For a while they dmilk, but their faithful old cow ventured too far into the swampland and sank in emud and died. They were without milk until Simeon drew enough money from the army uy another cow. Their clothing, bedding, etc. was all made at home from hand-woven oh.Billy often held a pine torch for his mother to see by as she wove far into the gt. He also went into the fields to gather Sumac berries, which she mixed with walnulls and cooperas, to dye her thread.

When Simeon returned from the war, he leased a farm from a man who owned a grist l. Simeon worked for as little as 14 lbs of corn per day to provide for the family. ied when Billie was 14 years old. A year later Eliza married a man named James s, and William left home shortly thereafter.

William hired out to a man who was to pay him $50.00 cash, a suit of clothes and month of schooling for a year's work.When time came for settlement the man didn't to pay him, but finally handed him a note for $25.00, due the next fall.

He first saw his future wife at a music school, but didn't get to meet her until e. He was invited by her brother, Walter Mitchell,to spend the Christmas holidays heir home. While there, William and Walter went to a "house-raising". William's lipped and cut a deep gash in his foot. This wound was sewn up by an elderly man was working on the house, with a darning needle and black thread. He was taken to Walter's home to recover from his wound. Hicksey acted as his nurse for a week hat is when their courtship began. They were married by Calvin Knight, a Baptist niter.

They rented a farm for one year from Rev. Knight, and their principal crop was ttn and corn. The next year they bought a farm of their own and it was there their rs two children were born. This was at Delta, Ala.

In the spring of 1881 they moved to Shinbone Valley, Buckeye, Clay county, Ala. ought another farm. It was here that William Jonas heard that the Mormon Missionie were speaking in a school house not far from his home.He and a friend rode over se if it was true that Mormons were different.He was quite surprised to find them it normal. Soon after hearing them speak he was baptized. In 1890 William left abma with his wife and six children and settled in Spring City, Utah. His wife and ilren were baptized after reaching Utah.

he family stayed there about a year and then returned to Alabama for another ten r. In 1901 they again moved to Utah and settled in Parawan, Iron county. About a rt after they arrived, the whole family was quarantined with Smallpox for 5 weeks. lam obtained work with the Stark Brothers Nursery, where he remained six years. there they moved to Washington county in the southern part of Utah, and then to se Ranch, Moapa, Clark county, Nevada.

LLAM JOSEPH CONGER 1935 & GAIL MADELINE RYE**********

WILLIAM JOSEPH CONGER, b. 18 Oct 1935, Paris, Henry co,Tenn,son of JOSIAH CONGER 04 & NELLIE RUTH GREEN, was md 12 Dec 1959 to GAIL MADELINE RYE. Ch b. Paris. Res: ut 1, Paris, Tenn. 38242.

1. Roger Allen Conger.....27 Oct 1960-- --
2. Charles Albert Conger.....25 Oct 1962-- --
3. Randall Lee Conger..... 9 Jun 1966-- --

LLIM LAWRENCE CONGER 1939 & DOROTHY PATTERSON**********

WILLIAM LAWRENCE CONGER, b. 18 Feb 1939, Paris, Henry, Tenn, son of ROBERT LAWRENCE CONGER 1907 & BEATRICE CREWS, was md 15 Oct 1965 at Detroit, Wayne, Mchg to DOROTHY PATTERSON, b. 30 Mar 1943, Windsor, Essex, Ong. Can, dau of Clayton Patterson & Jessie Martin. William is a factory worker. Res: 1260 Dix, Southgate, Mchg. Son b. Dearborn, Mchg.

1. William Lawrence Conger.....25 Mar 1966-- --

WILLIAM LAWRENCE CONGER 1937 & CAROL ANN SEATON**********

WILLIAM LAWRENCE CONGER, b. 19 June 1937, Danville, Pa, son of HAROLD JEWELL CONGER 1909 & LERA HAINES DIXON, was md to CAROL ANN SEATON. Res: 3417 Nantucket Dr, Lexington, Ky.

1. Catherine Elizabeth Conger..... 5 Jun 1964-- --
2. Susan Marie Conger.....10 Oct 1966-- --
3. Christopher Lee Conger.....10 Nov 1968-- --

WILLIAM LEMUEL CONGER 1860 & MELISSA JANE HOPKINS**********

WILLIAM LEMUEL CONGER, b. 25 July 1860, Clarksville, Johnson, Ark, d. 15 Sep 19[illegible] at Phoenix, Maricopa, Ariz, bd Greenwood Cem, Phoenix, son of JOHN CONGER 1820 & MAR CLUBB, was md 18 Oct 1883 at Prairieview, Logan, Ark, to MELISSA JANE HOPKINS, b. 2[illegible] May 1867, Huntsville, Madison, Ala, d. 29 May 1952, Phoenix, bd Greenwood Cem, dau of Simeon Newton Hopkins & Sabra Jane Rouse. William was a farmer and laborer. He homesteaded in Montgomery co. Ark, where he farmed until 1912 when he sold out and moved with his family to Phoenix. Melissa was a practical nurse, capable at machine and hand sewing and quiltmaking, amateur poet, enjoyed gardening, active in church work. They belonged to the Disciples of Christ. Ch b. Bear, Montgomery, Ark.

1. Judia Ann Conger..... 9 Oct 1884-- 2 Mar 1962--John W. Rawls
2. Bessie E. Conger.....16 Apr 1888-- --unmd
3. Nola Conger.....13 Jul 1894-- --Jason J. Belford
4. Marguerite Gordon Conger..... 5 May 1901-- --Rex L. Hammerly
5. Roy Hopkins Conger..... 1 Oct 1903--21 Jul 1959--Bertha Alice Cline
6. Rex Edward Conger.....10 Oct 1905-- --Thelma C. Scrivner

Bessie E. Conger is a retired Federal employee. She went to Washington, D.C. early in World War I and was employed as stenographer in the War Department until the war ended. She was then transferred to the newly organized Veteran's Bureau (later VA) where she worked in various capacities and in several cities. She retired in 1948.

WILLIAM LEWIS CONGER 1856 & LOLA ELOISE PARTRIDGE**********

WILLIAM LEWIS CONGER, b. 24 May 1856, Macomb, N-Yr, d. 20 Dec 1925 at Gouverneur, St. Lawrence, N-Yr, bd Riverside Cem, son of COLVIN CONGER 1807 & ROSANNAH PARKER, was md 28 Apr 1880 at Macomb to LOLA ELOISE PARTRIDGE, b. 8 Aug 1859, Macomb, d. Gouverneur, bd Riverside, dau of Edwin A. & Rachel Partridge. They were Methodists. Willi[illegible] owned a store. Had issue:

1. Seward Ainsley Conger.....13 Jan 1882--12 Nov 1950--Mary J. Lenney
2. Herbert Partridge Conger.....27 Feb 1887--17 Feb 1947--Caroline Wylie

WILLIAM LEWIS CONGER 1912 & IDA LEONA LEE**********

WILLIAM LEWIS CONGER, b. 23 July 1912, Overton, Nev, d. 5 Oct 1962, Panaca, Lincoln, Nev, bd there, son of SIMEON DAVID CONGER 1883 & MAYBELLE ROSALIE LEWIS, was [illegible] 10 Nov 1934 at Caliente, Lincoln, Nev, to IDA LEONA LEE, b. 11 Apr 1917, Panaca, dau of Chester Calvin Lee & Athella Melissa Osborn. William was a mechanic. They are Latter-Day Saints (Mormons). 1st ch b. Cedar City, Utah; 2nd at Las Vegas, Nev.

1. Janice Athella Conger.....14 Sep 1935-- --Lester P. Skousen
21 May 1957

2. Lane Lewis Conger.....14 Sep 1940-- --Louisa Leavitt
aice Athella Conger and Lester Platt Skousen had Tonya Skousen, b. 9 Apr 1958;Lorri kusen b. 5 Dec 1959; Brett Larry Skousen b. 28 Mar 1961; Kellee Skousen b.19 Jan 66.

ILIAM LEWIS CONGER 1925 & DOROTHY MARIE FOX (See LEWIS CONGER)**********

ILLIAM LLOYD CONGER 1900 & DAGNY JULIANE OPPEGARD**********

WILLIAM LLOYD CONGER, b. 5 Sep 1900, McIntosh, Polk, Minn, d. 8 Apr 1952, Minneolis, Hennepin, Minn, bd Lakewood Cem at Minneapolis, son of CHARLES LESLIE CONGER EONA THOEN HALVERSON, was md 22 Aug 1925 at Minneapolis to DAGNY JULIANE OPPEGARD, .27 Aug 1898, McIntosh, dau of John E. Oppegard & Dorothea Mykleby. William was a uber broker. He was "liked by everyone - an avid baseball fan, wonderful husband n dad." His widow, Dagny, a secretary, lives at 285 Buckingham Way, San Francisco, Cl., 94132. Dau b. Minneapolis; d. San Francisco. They were Congregationalists.

1. Jean Catherine Conger..... 8 Feb 1929--26 Jul 1963--unmd

William Lloyd Conger was educated in the public school at McIntosh, Minn. and raduated from the high school with the class of 1916. In 1917 he spent the year at arlin University, St. Paul, Minn., from where he enlisted in World War I on 11 Oct 18.

After his discharge from the army he entered the employ of the First National Bank f Minneapolis for a year,and then resigned to take charge and help manage his father's ar lands. Following this he went to Remer, Minn., where he was made assistant cashei of the First State Bank of Remer, and in the same year he occupied the same posiion with the Citizen's State Bank of McIntosh.

In 1920 he organized the Remer Lumber Company, with yards at Remer and Shovel ak, Minn., of which he was vice-president and manager. He was also a member of the in of Conger-Hicks Tie and Cedar Co., logging and wholesaling timber products.

In 1926 he disposed of the Remer Lumber Company and the interest in the Congerhicks Company and removed to Valley City, North Dakota, where he was manager of the alley City Branch of the Lappen Fiber Mills of Crookston, Minn. In 1928 he removed to inneapolis and entered the employ of the International Lumber Company.

Your compiler was searching in vain for William or his descendants,for she wanted o acknowledge the work of Charles Leslie Conger. Then just by chance a form letter eached William's widow in California.

Of their daughter, Jean, Dagny wrote:"Jean was a graduate of Mount Holyoke College f outh Hadley, Mass., Class of '52. We were especially proud of her because in her er or year of high school (1946) she underwent surgery at Mayo's in Rochester which ef her without hearing. She was determined to graduate from an Eastern college and earned lip-reading, and was the first deaf student to graduate from Mount Holyoke.

"Jean became a free-lance writer,having over thirty articles published in various agazines (American Mercury, Parents' Magazine, etc.) Her first book,THE VELVET PAW Ivan Obolensky, Publisher) came out the latter part of July 1963. The sad part, she idn't get to see it in published form although knew it was under publication. It is ota children's book but for cat lovers--"A History of Cats in Life, Art and Myth - icy'--although she said this was just a 'practice' book before she would start on a ogbook, her real love."

ILLIAM LONZIE CONGER 1902 & JULIA AILEEN OSBORN**********

WILLIAM LONZIE CONGER, b. 12 Jan 1902, Parawan, Iron, Utah, d. 4 Feb 1968, Salt k City, Utah, bd Overton, Nev, son of ELIJAH HAGENS CONGER 1878 & CARRIE IOLA BRA= LN was md 19 Sep 1923 at Salt Lake City to JULIA AILEEN OSBORN, b. 14 June 1901 at ico, Beaver, Utah, dau of Frank Lorin Osborn & Edith Ellen Slaughter. William was n xcellent mechanic. Julia, a deputy county clerk, is an amateur musician and artst and poet. They are Latter-Day Saints (Mormons). 1st ch b. Salt Lake City; 2nd at ilord, Utah; 3rd & 5th at Las Vegas, Nev; 4th at Overton, Nev.

1. Betty Jean Conger.....30 May 1924-- --3. Grant Stevens
2. William Osborn Conger..... 8 Feb 1926-- --2. Glenna J. Leavitt
3. Carlie Joy Conger.....17 Dec 1927-- --2. Grimes O. Drummon
4. Gerald Braden Conger..... 5 Oct 1934-- --E. Sherlene Sherratt
5. Richard Neil Conger.....20 Jul 1937-- --2. Norma Jean Wade

WILLIAM M. CONGER 1848 & LOUISE DONNER**********

WILLIAM M. CONGER, b. 12 June 1848, Ohio, d. 16 May 1928, Normal, Ill, son of CARL MC VEY CONGER 1826 & REBECCA MARRIOTT, was md 9 Sep 1874 to LOUISE DONNER, b. 1854, d. 1919. Had issue:

1. Cary R. Conger.....11 Jul 1875-- --Kathryn Hendrix
2. Hattie E. Conger..... 1 Mar 1878-- 1923--Daniel Angspurger
3. Maud M. Conger..... 5 Nov 1879-- 1938--E. E. Little
4. Grace P. Conger..... 2 Jan 1884-- --Daniel Stried
5. Harvey M. Conger..... 6 Nov 1886-- --Mary Ellen Fosdick
6. Orville Conger.....21 Jan 1891-- --Gladys Hand 21 Jul 1921
7. Russell W. Conger..... 1895-- --Marie Barrett
8. Artie Conger..... 7 Mar 1892-- --Cleveland Watkins 18 Jul 1923

WILLIAM M. CONGER 1875 & MARY ESTHER GARIN**********

WILLIAM M. CONGER, b. 16 June 1875, Ill, d. 12 Apr 1958, Grand Island, Neb, bd Neligh Cem, Neligh, Neb, son of AARON CONGER 1825 & JANE MALEE, was md 18 June 1901 at Neligh, Antelope, Neb, to MARY ESTHER GARIN, b. 4 Arp 1882, Endicott, Clay, Neb, dau of James Joseph Garin & Alice R. Ricewick. William was a veternarian; enjoyed sports and playing cards. Mary's hobby was making quilts. She was a Catholic. Ch b. at Neligh. 2 ch died at birth; no names.

1. William Edgar Conger.....21 May 1903-- --Maude Hipwell 23 Sep 1961
2. Minnie Esther Conger..... 3 Nov 1904-- --
3. Elsie May Conger..... 5 Sep 1906-- Dec 1931--Roger DePue Mar 1923
4. Grace Aroma Conger.....23 Jan 1910-- --Carl Andersen
5. Bessie Lucille Conger..... 1 Feb 1912-- --Lewis Hall
6. Herbert Amonlia Conger..... 7 Dec 1917-- 1956--Ethel Rigge, 1935

Minnie Esther Conger md 1. 24 Apr 1926 to Germal Newell (dec); 2; 26 Jan 1935 to Alla C. Brown, d. Chicago, Ill. Minnie's son Gene G. Newell b. 11 Sep 1927 at Neligh.

Elsie May Conger DePue d. at Sheridan, Wyo.

WILLIAM MADISON CONGER abt 1892 & ANNA GRACE KING**********

WILLIAM MADISON CONGER, b. abt 1892, son of JAMES CONGER & SARAH, was md 29 June 1918 at Dallas, Txs, to ANNA GRACE KING, b. 4 Feb 1895, Kayle, Txs, dau of Walter Harvey King & Eliza Jane Higgens. William's parents may have been James William Conger & Sara Margaret Lindsey of Moody, Txs. Ch b. San Antonio:

1. Elizabeth Ann Conger..... 9 Apr 1922--12 Jun 1928--
2. William Madison Conger.....28 Jan 1925-- --Patricia D. Boston
3. Sarah Jane Conger.....14 Sep 1931-- --James I. Owen 11 June 1960

WILLIAM MADISON CONGER 1925 & PATRICIA DALE BOSTON**********

WILLIAM MADISON CONGER, b. 28 Jan 1925, San Antonio, Bexar, Txs, son of WILLIAM MADISON CONGER abt 1892 & ANNA GRACE KING, was md 3 Jan 1947 at Los Angeles, Clfr, t

ARICIA DALE BOSTON, b. 11 Mar 1926 at San Diego, Clfr, dau of Joseph F. Boston and nces A. Lydick. William is a business manager; Patricia a secretary. Res: 8804 .. 13th Avenue, Vancouver, Wash. 98665. Ch b. Tillamook, Ore.

1. Martha Sue Conger.....10 Feb 1950-- --
2. William Dale Conger..... 5 Sep 1951-- --

LLIAM MC CORMICK CONGER 1938 & NORMA BRANNOCK**********

WILLIAM MC CORMICK CONGER, b. 26 Dec 1938, Los Angeles, Clfr, son of NOEL WILL- M CONGER 1913 & NELLIE MC CORMICK, was md in 1961 to NORMA BRANNOCK. Had issue:

1. William Scott Conger.....28 Mar 1966-- --
2. Kevan Noel Conger.....23 Nov 1967-- --
3. Michael Allen Conger.....10 May 1972-- --

LIAM MELTON CONGER 1900 & ADDIE MARIE STEPPLER**********

WILLIAM MELTON CONGER, b. 27 Dec 1900, Jackson co Okla, d. 26 Apr 1969 at Salt h City, Utah, son of JOSEPH ALBERT CONGER 1875 & CATHERINE ELMIRA RUSSUM, was md 5 June 1924 at Table Rock, Black Forest, El Paso, Colo, to ADDIE MARIE STEPPLER, b. ar 1901, Colorado Springs, Colo, dau of Christian Lewis Steppler & Martha Jane cn. Div. William was a railroader. Ch b. Colorado Springs.

1. William LEWIS Conger..... 5 Dec 1925-- --Dorothy Marie Fox
2. Infant..... abt 1927-- --
3. Charles Curtis Conger.....27 Jul 1929-- --Janet Barclay
4. Catherine Jean Conger.....24 Aug 1931-- --Joseph V. Nagade
5. Minnie Jane Conger.....24 Aug 1931-- --Jay Herman Viox
6. Robert Angelo Conger.....20 Mar 1934-- --Wilma Sizemore
7. Roberta Ann Conger.....20 Mar 1934-- --Patrick Crego DIV
8. Arnold Lonzo Conger.....26 May 1936-- --Joyce Murdock 13 June 1969

LIAM MORRIS CONGER 1821 & CHARLOTTE ACKLEY**********

WILLIAM MORRIS CONGER, b. 23 Nov 1821, Philadelphia, Pa, d. 10 Apr 1877, son of LIAM HIGGENS CONGER 1797 & ANN MORRIS, was md 25 May 1845 at Philadelphia to CHAR- TE ACKLEY, b. 10 Aug 1826, Philadelphia, d. 19 June 1909. Ch b. Philadelphia.

1. William Higgens Conger..... 7 Apr 1846-- 5 Feb 1920--Clara Brewer
2. Theodore Holmes Knight Conger..17 Oct 1847--25 Sep 1898--Mary Ellinger
3. Sarah Powell Conger.....24 Sep 1849--18 Apr 1851--
4. John Ash Conger.....28 Nov 1851--27 Dec 1853--
5. Sarah Cecelia Conger..... 7 Aug 1855-- --William McInlurff
6. Sidney Brewer Conger..... 4 Sep 1858--21 Mar 1872--
7. Charles Edward Conger.....16 Feb 1861-- Aug 1862--
8. Charlotte Virginia Conger..... 5 Jun 1864-- --

LIAM NATHAN CONGER 1852 & LIZZIE YEARWOOD**********

WILLIAM NATHAN CONGER, b. 24 June 1852, d. 1936, Arcadia, La, son of JEPTHA CON- 819 & CARY ANN WARNER, was md to LIZZIE YEARWOOD, b. 22 Dec, d. 1940 at Arcadia, f Charles W. Yearwood & Mary Baker. Ch b. at Arcadia.

1. Floy Conger..... abt 1875-- 6 Dec 1968--unmd
2. Mary Lee Conger..... --10 Feb 1969--Wesley G. Saunders
3. Mattie Conger..... -- --
4. Carrie Conger..... 4 Apr -- --Wilson H. Williams 22 June 1911
5. Willie Conger..... -- --O. A. Easterling
6. Gladys Conger..... -- --Curtis W. Williams

ry Lee Conger and Wesley Saunders had no children.

WILLIAM OSBORN CONGER 1926 & GLENNA JEAN LEAVITT**********

WILLIAM OSBORN CONGER, b. 8 Feb 1926 at Milford, Beaver, Utah, son of William Lonzie Conger 1902 & Julia Aileen Osborn, was md 1st to Gloria Jean Hammond. On 26 Nov 1947 at Kingman, Mojave, Ariz, he was md to GLENNA JEAN LEAVITT, b. 12 Sep 1927 at Mesquite, Nev, dau of Glen Henry Leavitt & Rachel Bowler. They are Latter-Day Saints (Mormon). Ch b. Las Vegas, Clark, Nev.

1. William Glen Conger.....26 Aug 1948-- --
2. David Alan Conger..... 2 Oct 1950-- --
3. Jeri Dawn Conger.....13 Oct 1954-- --
4. Judith Elaine Conger.....14 Dec 1956-- --

WILLIAM OZIAS CONGER 1933 & SUE ADAMSON**********

WILLIAM OZIAS CONGER, b. 28 Mar 1933, Smithville, Tenn, son of OLIVER OZIAS CONGER 1886 & RUTH BURNETT, was md 30 May 1958 to SUE ADAMSON. Had issue:

1. William MichaeI Conger..... 6 Sep 1964-- --

WILLIAM P. CONGER 1857 & ELLEN FOSTER & LILLIE GOUGER**********

WILLIAM P. CONGER, b. 18 Aug 1857, DeKalb co Tenn, son of ELI CONGER 1832 & Elizabeth Merritt, was md 26 Sep 1878 to ELLEN FOSTER. Had issue:

1. Minnie Conger..... abt 1880-- --Henry Brown
2. Napoleon Conger.....21 Aug 1882--21 Jun 1965--Gladys M. Pelton 25 Dec 1920
3. Lulu Conger.....18 Jan 1884-- --John Harvey Gladden

Lulu Conger was a school teacher in Tennessee, and her brother Napoleon was a minister of the Church of Christ. Both were interested in family history. Minnie Conger and Henry Brown had sons Dalton, Homer and Napoleon, and dau Lulu Brown, all of Dibrell, Tenn.

William P. Conger's 2nd wife was LILLIE GOUGER (Galliger?). Had issue:

1. Ruby Conger..... -- --

WILLIAM PATRICK CONGER 1916 & CLARA KATHERINE SUTTON**********

WILLIAM PATRICK CONGER, b. 21 Feb 1916, Polk, Polk, Neb, son of WILLIAM EDWARD CONGER 1880 & ETHEL FRANCES HORN, was md 17 Feb 1939 at Grand Island, Hall, Neb, to CLARA KATHERINE SUTTON, b. 4 Nov 1913, Grand Island, dau of Willis Edward Sutton and Clara Cecilia McPheeters. William is an auto mechanic; enjoys gardening, hunting, fishing, reading, and building things for their own use... Clara likes to sew and do fancy work. They are Latter-Day Saints (Mormons)... Res: 337 Lake Mead Dr, Henderson, Nev. 89015. Ch b. St. Anthony, Ida.

1. Vernon Elroy Conger.....20 Jan 1940-- --Luena Bondurant
2. Delsie May Conger.....31 Apr 1942-- --Paul E. Sperazza
3. Frances Herberta Conger.....17 May 1944-- --John R. Farnsworth

Vernon was md 21 Apr 1963; Delsie, 11 Sep 1965; Frances, 16 Mar 1962.

WILLIAM PEREZ CONGER 1851 & EMILY WRIGHT**********

WILLIAM PEREZ CONGER, b. 1 Aug 1851, d. 24 Feb 1887, son of GENET CONGER 1816 & ELIZABETH MARY FIELD, was md 22 Jan 1885 to EMILY WRIGHT, b. 10 Jan 1861, d. 17 Dec 1937. Had issue:

1. Cornelia Conger.....21 Jan 1887-- --unmd in 1968

William Perez Conger lived in Chicago a few years. He was brought up in Geneva, New York, where his father, Dr. Genet Conger, besides his private practice, was associated with Hobart College.

William was a lawyer. He died when Cornelia was a month old. She was brought up

r mother's family, and made her debut in 1906.She went to Europe 16 times (twice year), 7 times to Hawaii, a 3 month trip around the world, a n d several South ific cruises.

She was an Interior Decorator--and still is at the age of 80. She spent a year France during World War I with the Red Cross Canteen Service,and served over a million soldiers. For 32 years she was on the Women's Board of St. Luke's Hospital. In 1966 she resided at 200 East Pearson St, Chicago, Ill, 60611--still unmarried.

LIAM POTTER CONGER 1847 & JESSAMINE LEE**********

WILLIAM POTTER CONGER, b. 5 Oct 1847, Massena Springs, Dutchess, N-Yr, d. Aug 1 Utica, Oneida, N-Yr, bd Martinsburg, N-Yr, son of (ABEL) POTTER CONGER 1821 & YI, md JESSAMINE LEE, b. 20 Apr 1870, Martinsburg, Lewis, N-Yr, d. Mar 1966 at iville, Jefferson, Ky, bd Martinsburg, dau of Lafayette Lee & Flora Florida.Will- as a dealer in bank safes. Ch b. Oklahoma City, Okla.

1. Kenneth Lee Conger..... 8 Nov 1903-- --Esther M. Cayting
2. Harold Jewell Conger.....28 Dec 1909-- --Lera Haines Dixon

LIAM RAY CONGER 1821 & ALMIRA A. FULLER**********

WILLIAM RAY CONGER, b. 1 July 1821, St. Albans, Franklin, Vt, d. 22 Feb 1898 at rlington, Chittenden, Vt (meningitis), bd Elmwood Cem at Burlington, son of REUBEN GR 1790 & SARAH NEAL, was md 2 Apr 1846 to ALMIRA A. FULLER, b. 25 Nov 1820, Burgon, d. 13 July 1897 at Burlington (old age and heart disease), dau of Joshua Fulr nd Fannie. 1st, 2nd & 4th ch. b. Burlington; others at St. Albans.

1. Henry Rufus Conger.....15 May 1847-- 15 May 1897--Isora Lucy Wright
2. William Horace Conger.....26 Oct 1848--26 Aug 1849--
3. Roby Ann Conger.....11 Apr 1851--24 Nov 1854--
4. William Pierce Conger..... 4 Mar 1853-- 3 Nov 1916--1. Annie L. Moore
5. Charles Safford Conger..... 5 Aug 1855--14 Aug 1857--
6. Fanny Ida Conger..... 9 Sep 1857--20 Nov 1862--
7. Caroline Almira Conger.....23 Jan 1860--13 Jul 1927--Frank B. Houston 26 Nov 1884
8. Jennie Lizzie Conger.....26 May 1863--11 Aug 1919--George B. Allen

lliam Pierce Conger's 2nd wife was Adorna Malcolm Clark. William Horace, William rge, Caroline Almira Houston, Jennie Lizzie Allen are buried at Elmwood Cem; Roby n, Charles Safford and Fanny Ida Conger are buried at Greenwood Cem.

OBITUARY--William R. Conger, father of the late H. R. Conger, died at his resince on Maple Street yesterday morning after a four week's painful ilness which was a mplication of diseases. The deceased was 77 years old, having lived in Burlington nce 1893. He was born in St. Albans in 1821 and was an old employe of the Central rmont railroad, having had charge of their bridges for 35 years. The loss comes as a ry severe blow to the family, his death being the third in the family within nine ith. He leaves three children, W. P. Conger, Mrs. F. B. Houston and Miss Jennie ne. The funeral will be held tomorrow afternoon at his late residence. The rens will be laid to rest in the Elmwood Cemetery. (Burlington Free Press, Feb. 23, 98)

illiam R.Conger was one of the witnesses at the trial of John H. Surratt, one of e conspirators in the asassination of President Abraham Lincoln. Surratt was seen in Albans and in Burlington en route for Montreal on the night of the 17th and the rni g of the 18th of April 1865.

BITUARY--W. P. Conger, whose home was at Crescent Beach, just south of Lakeside rk, was found dead in his taxidermist shop a short distance from his residence yesrda morning by his wife,about a half hour after he had committed suicide by sending bal from a 32-40 Winchester repeating rifle through his head. No reason for his tic is given other than poor health,relatives stating that he had been in a despont ood for some time past.

Mr. Conger, who is about 64 years of age, had been suffering with a hacking cou and had said to his wife that it was his belief that the cough would kill him. Howeve yesterday morning he was in his usual health and went to his shop to complete the wo of setting up, or stuffing, two ducks, Mr. Conger's occupation being that of a taxi dermist, for which work he was known throughout the state.

When his wife went to the shop to discuss the noon menu she found this notice the door: "Dear Clarkie: Don't come in here alone. Send for help. I am going aw forever. Don't feel too badly for I shall be at rest. Billy."

The evening before he had written a long letter to her of endearment and consol tion--touched upon personal affairs in a business way, instructions about caring f their poultry, with keys labeled and feed measured out in readiness to be fed as s knew nothing about their care.

At one time Mr. Conger was captain of the Barlow Grays of St. Albans, holding t office for many years. He was also at one time captain of the Uniform Rank of Knigh of Pythias.

Funeral services will be held from his late home at Crescent Beach at 2:00 o'clo Sunday afternoon, with interment in Elmwood Ave. Cemetery. (Burlington Free Press Nov 4, 1916) Note: "Conger Avenue" in Burlington was named for W. P. Conger.

Caroline Almira Conger and Frank B. Houston had no issue. They lived at 235 S. Winooski Ave in Burlington. Their house set back to back with that of Grace Goodhue who married John Calvin Coolidge. They were friends and neighbors. Frank was bor 9 Nov 1856 at Northfield, Washington, Vt; died 13 Dec 1930 at Burlington, the son o Thomas J. Houston and Matilda Parsons. He was a stenographer.

OBITUARY--of Caroline: "Possessed of a quiet, unassuming disposition, she foun her real pleasure in her home. She was deeply interested in all things pertaining t charity, giving freely of her time and means, and her untimely death comes as a dis tinct shock to her many friends. She was a member of the Methodist Church and Ladies Aid Society."

WILLIAM RUSSELL CONGER 1912 & VIVA HELEN SHAW**********

WILLIAM RUSSELL CONGER, b. 10 July 1912, Ashland, Ohio, son of LESTER OTTO CONG ER 1892 & JENNIE IDA BROCKWAY, was md 26 Nov 1937 at Carrollton, Ky, to VIVA HELEN SHAW, b. 19 June 1912, Medina co. Ohio, dau of Willis L. Shaw & Lottie Alice Codding Ch b. Shelby, Ohio. Res: 2434 Emmett, Dallas, Txs 75211.

1. Nancy Carroll Conger.....17 Dec 1939-- --George D. Griffiths 4 July 1964
2. Beverly Jean Conger..... 5 Jan 1941-- --

WILLIAM THOMAS CONGER 1885 & FLORA LANHAM**********

WILLIAM THOMAS CONGER, b. 23 Nov 1885, Nebo, Hopkins, Ky, son of WILLIAM GRISTO CONGER 1860 & MELISSA ANN HUNT, was md 30 Aug 1908 to FLORA LANHAM, b. 1881, dau of William Lanham & Miranda Beavers. A farmer, William liked to hunt. His hobby was music; he was a fiddler. Flora always had a large garden and canned lots of food.

1. Edna Conger..... abt 1910-- --Lee Lamb
2. Velda Conger..... -- --Boyce Woodall
3. Ernest Conger..... -- --
4. Ada Conger..... -- --Goble Travis
5. Robert Conger..... -- --

WILLIAM THOMAS CONGER 1935 & FRANCES CAMILLA DOUGLAS**********

WILLIAM THOMAS CONGER, b. 25 Apr 1935, Statesville, N-Cr, son of LUTHER RANKIN CONGER 1910 & AMELIA LOUISE BOWIE, was md 16 July 1956 to FRANCES CAMILLA DOUGLAS.

1. William Thomas Conger.....17 Mar 1967-- --

IAM WALLACE CONGER 1827 & ISABELLA PIERCE**********

WILLIAM WALLACE CONGER, b. 1827, Danby, Rutland, Vt, d. 9 Sep 1896 at Brushton, lin, N-Yr, son of LEVI CONGER 1795 & HARRIET PRENTISS, was md to ISABELLA PIERCE Dec 1830, d. 5 Sep 1882, Brushton. Ch b. Danby.

1. Adelbert L. Conger..... May 1852--24 Mar 1876--
2. George Clarence Conger..... 1856--17 Dec 1897--

IAM WALLACE CONGER 1830 & SARAH ELIZABETH PARRISH**********

WILLIAM WALLACE CONGER, b. 13 Nov 1830, Bangor, N-Yr, d. 3 June 1863 at Platts- Clinton, N-Yr, son of JOHN CONGER 1806 & ANNA CHAFFEE, was md 20 Jan 1855 at ac, Clinton, N-Yr, to SARAH ELIZABETH PARRISH, b. 5 Dec 1836, Cadyville, Clinton, d. 17 Oct 1912 at St. Petersburg, Hillsboro, Fla, bd there, dau of Enoc Parrish ah Bullis. William was a blacksmith. He served as a Farrier of A Co. Regt of ry, N-Yr Vol. He was shot and killed at the hands of a soldier in his own com- and the question remains whether or not it was accidental.

It is believed the children were born at Cadyville, Clinton co. N-Yr. Birth are taken from Sarah's application for widow's pension.

1. Florence Lucretia Conger.....13 Oct 1856-- 1928--Robert Goldie
2. Nellie Cynthia Conger..... 5 Apr 1857-- --Millard F. Snell
3. Carrie Elvira Conger.....10 Jan 1859--25 Apr 1925--Wilbur Fisk
4. John Charles Conger..... 7 Mar 1860-- --Jane Hutchins
5. Willis James Conger.....22 Dec 1862--24 Jan 1936--Edith Bloodgood

nce Conger Goldie d. St. Petersburg, Fla; Carrie Conger Fisk d. Troy, N-Yr.

LAM WALLACE CONGER 1840 & ANGELINE MATILDA HUNT**********

WILLIAM WALLACE CONGER, b. 7 Jan 1840, Albany, N-Yr, d. 13 Apr 1913, Seattle, bd Arlington Nat'l Cem, son of WILLIAM CONGER 1808 & BARBARA SCOTT, was md 17 364 at Adrian co Mo to ANGELINE MATILDA HUNT, b. 16 Jan 1845, Adrian co, d. 23 923, Seattle, dau of Enoch Hunt & Harriet Newell Cook. William was in the Civil The family was living in Mexico, Mo in 1870; ch b. Centralia.

1. William ENOCH Conger.....12 Sep 1865-- 6 Jul 1897--Frances Maupin
2. Milton HENRY Conger..... 2 Mar 1867--13 Oct 1961--Kathryn Lawrence
3. Clarence Herbert Conger.....25 Mar 1869--27 Jul 1942--Nancy L. Edwards
4. Harriet Newell Conger.....28 Feb 1871-- 3 May 1936--Edgar F. Beasley
5. Elizabeth Nelson Conger.....23 Dec 1872-- 6 Oct 1965--William Walker Justin Cyrus Smith
6. Alice Loraine Conger.....19 Feb 1875--16 May 1961--William H. Oliver
7. Adoresta Conger..... 6 Aug 1877-- 1 Feb 1878--
8. Ann Barbara Conger.....13 Jan 1879-- --Wm G. McMeekin 9 Jun 1903
9. Clyde Wallace Conger.....31 Mar 1881--16 Dec 1950--Mabel Augusta Watts
10. Emma May Conger.....26 Apr 1883--10 Jan 1961--Milo H. Brinkley
11. Gertrude Melcora Conger.....21 Dec 1885-- Feb 1969--John A. McCrory 10 Jan 1910
12. Diane Prentice Conger.....17 Jun 1889-- --Thomas Hopkins

t Conger Beasley d. Seattle, Wash; Elizabeth Conger Smith d. Oakland, Clfr; Conger Oliver d. Seattle; Emma Conger Brinkley d. Wash. D.C..

LIM (or) WILLSON CONGER abt 1790**********

ILLIAM (or) WILLSON CONGER, b. abt 1790, Rowan co, N-Cr, d. Warren co Miss, was n of JONATHAN CONGER 1770 & MARGARET ELSTON. Ch b. Paytonville co Ark, or Hinds is. William and his wife died when the children were young, and they were raised brother, Martin Conger.

1. Jeptha Conger.....26 Oct 1819-- 5 Jun 1896--Cary Ann Warner
2. Sidney Conger..... 1825-- Mar 1857--Mary Boles
3. Viola Conger..... 1829-- --

WILLIAM WILSON CONGER 1833 & SUSAN ANN HOLMES**********

WILLIAM WILSON CONGER, b. 4 Jan 1833, Chocot co Ark, d. 20 Nov 1888 at Vaiden, Carroll, Miss, son of JONATHAN LEE CONGER 1806 & SARA FAULKNER, was md 6 Oct 1853 at Carroll Co to SUSAN ANN HOLMES, b. 1832, Union co Tenn, d. 20 Nov 1905, Black Hawk, Carroll, Miss. William was a captain of the 30th Miss. Regt. Ch b. Carroll county.

1. Mary Elizabeth Conger.....10 Oct 1854-- 1903--James Cain
2. Lucy Florence Conger..... 7 Feb 1856-- --Ike Jones
3. Martha Hill Conger..... 5 Oct 1858-- 3 Apr 1866--
4. Lucius Lee Conger..... 5 Sep 1860-- 2 Mar 1925--Alice Herod
5. Sarah William Conger.....16 Oct 1862-- --J. E. Page
6. Susan Elma Conger.....12 Nov 1865-- --1. Thomas Durham
7. Edna Earl Conger..... 6 Apr 1867-- 1885--(Typhoid)
8. Benjamin Luke Conger.....29 Dec 1869-- 1898--
9. Bessie Athalia Conger..... 6 Apr 1872-- 1885--

Mary Elizabeth Conger and James Cain raised 6 children: Elma, Floy, Maude Zelpha, Willie, Lou and Hubbard. Elma Cain md Gay Anderson in 1900; had ch Gay Nell, Elizabeth and Mary. Floy Cain md Clarence Minyard in 1906; ch Mary Zelpha and Jim Cain. Maude Cain md Champ Taylor in 1903: had dau Meta Martha.

WILLIAM WIMS CONGER 1841 & JULIA WILKINSON**********

WILLIAM WIMS CONGER, b. 18 Oct 1841, Preble co Ohio, d. 9 Oct 1882, son of MOSE CONGER 1807 & PHOEBE PRICE, was md 1 Oct 1863 to JULIA WILKINSON, b. 30 June 1843, Preble co, d. 27 Dec 1906. Ch b. Preble county.

1. Emma Constance Conger.....22 Jul 1864--27 Mar 1885--Charles Cox 27 Jan 1885
2. Royal E. Conger.....27 Jun 1867-- 1 Jan 1885--
3. Edwin Pearl Conger..... 3 Aug 1870-- --Cora Shaw
4. Lucy Bertha Conger.....27 Feb 1877--24 May 1904--
5. George Wilkinson Conger.....27 Sep 1881-- --

WILLIS NATHANIEL CONGER 1858 & STELLA PERRIGO**********

WILLIS NATHANIEL CONGER, b. 1 Jan 1858, Groton, N-Yr, d. 6 June 1941, son of SIMEON CONGER 1824 & PHOEBE BUCK, was md 15 Sep 1880 to STELLA PERRIGO, b. 25 Oct 1858, d. 17 Nov 1918 at Dallas, Txs, dau of William Perrigo. Ch b. Groton.

1. George Perrigo Conger.....18 May 1884--14 Aug 1960--Agnes D. Hulburd
2. Walter Cornelius Conger.....16 Aug 1890-- --Winifred Woods

Following is a condensed biography of Willis N. Conger written by son George:

"D A D"

In what may have been a moment of weakness, Dad was named for a poet who was p ular at the time, and whose chief claim to remembrance is that he was an editor of " Youth's Companion", on which generations of American youth were brought up. Not a to bear the burden of "Nathaniel Parker Willis Conger", Dad shortened the name Willis N. Conger, but never attained to the full use of the name: first he was "Will then, for many a long year, "Will", and to outsiders who did not know him, "William.

Dad's father, Simeon Conger, was a weaver and lay-preacher, licensed but not dained. He seems to have been self-taught, even to the extent of owning a Latin Gr mar which has come down to us. A few pieces of the Conger weaving are known; a b spread is owned by Jennie Steinberg Coggshall (in 1958).

From this period date the earliest documents which we have--two letters from Gr

er Simeon to Grandmother Phebe's sister Lydia (Mrs.Byron Gates, who later lived at e, N-Yr). The first letter, not dated, but written about 1860, described various y affairs and gave news of the children:

"...Willie, little N.P., is the king of all babies, so we think, and if you could im for an hour or two some day, as he goes it at this and that,for instance run- out doors every chance and spring for the shop or away in the orchard, hear him o talk and call Eddie,Nettie and Mother,see him put up his mouth for a kiss, see n his greetings to the family each morning, see him wash himself, try to help do e sees done,hear him read in his way, sing as he sings, could you see him come to able, bend down his head and mumble his thanks, could you see him tumble down, in all over everything, and then as you saw and heard, could you feel inwardly her's love, the interest that a parent feels, then you would, like us, crown him of babies.This last is necessary,for without that you would think as many others pshaw, he is very ordinary, big-headed, base-pated child,resembles his Pa some."

The other letter is dated 15 April 1861, the very day that the Civil War broke . Apparently about a year had passed since the first letter. It says: ".... Even le, he who was once the baby, is now one of the boys, and today was running in the and around the fields with seven other boys, some but little or no older than he. Lyd, ought to see Willie some days. Sometimes, good, obedient, and realizes much is age, sometimes willful, ruling the house with his storm and clamor. Perhaps ext turn, will be singing and then my Poor Nellie Gray,and I have a Father in the sed Land, sound out in the broken accents of his infantile tongue,with duration to weary the ears even of doting parents. To our baby we continue to apply the choicest or pet names---Sweet One and Birdie won't answer, for in the simplicity hearts we think Cherub and Little Angel far more truthful...."

During the next five or six years the family lived in three other houses in Gro- one on the site of the Conger's store (now the post-offices), one "on a little eyond the grist mill", on Cayuga Street, and the last in a two-family house on Street.

hen Dad was four or five, two of his uncles and aunts gave him a cash present of $2.60. The money was deposited for him in the Ithaca Savings Bank, and, with the d interest, it is there today. The original book is lost, but other pass books hat in 1880, for instance, it amounted to $4.80, and in 1954, the latest reckon- o $27.03. Before his death, Dad transferred it to a joint account with GPC who lds it in trust for further transference.

pparently Simeon Conger led a quiet life,with his weaving and occasionally help- s father sack wool for market. Eddie, Dad's older brother, died in 1866, re- dly from meningitis,and Nettie was near death from Scarlet Fever,from the effects ch she never recovered.

imeon was very active in the Groton Baptist Church,being, all at one time, clerk church, superintendent of the Sunday School, a member of the choir, and fairly he preacher in the pulpit! He is described as having been serious, but with a and mirth that would keep cropping out.

hen they lived on Clark Street and Dad was 8 years old, he drove a neighbor's rning and evening, down and back to the pasture across from the millpond. For e received 20 cents per week. He could remember that boyish infractions of dis- led to spankings by his father's big and powerful hand on the youthful anatomy. g-handedness passed on to the next generation; the author of this account can that when Dad licked you, it was like a young earthquake.

August, 1866, the family was shattered by a terrible loss. Dad's father came usual one Monday night,but he had contracted some dreadful contagious disease;

perhaps a quick form of typhoid fever. Thursday morning he was dead, and two day later Dad's younger brother Fay died of the same disease. The story has it that the disease was so dreaded that the bodies were carried out of the house at night.T h i s bereavement changed the whole course of life of every surviving member of the family.

The widow Phoebe and her three surviving children would have been destitute, ha it not been for four or five families,big-hearted uncles and aunts,who, with childre and burdens of their own,made homes and virtually supported the extras for years afte wards. Phoebe took her boy Fred, then four or five years old, to Lansing, Michigan, where her brother, Daniel Buck, had located. He seems to have been a pioneer ther and to have helped to name the capital of Michigan after the old home area of Lansing New York. He had become the owner of a thriving furniture business, and before he die was mayor of the city. Grandmother (Phoebe) lived in his home for some time, perhaps years. Dad saw here there, in 1881. In the early 1890s she spent part of each ye there, and part in New York state.

I do not know which uncle and aunt took Nettie to their home, When they all went home from his father's funeral, his Uncle Byron Gates and Aunt Lydia took Willie righ away with them, to their home in Maine, Broome county, New York. Willie lived wit them until the following spring. Then he lived at the home of Eleazor Hatch, firs husband of Grandmother's sister Lorena. After Mr. Hatch died, Aunt Lorena re-married and Willie went next to live for a year with his grandmother (Thankful Guthrie Conger who lived in the house of her son Alson, one of Simeon's brothers. I remember "Ol Grandma" well. Because of her, the Conger family reunions were held at Uncle Alson's as long as they were held anywhere.

Old Grandma Thankful had a sister named Patience (Cobb), just about as old. I dimly remember once, when as a small boy I was at Uncle Alson's, seeing an old lad whom I took to be Patience,who shocked my youthful Moral Sense by sitting there,calml smoking a pipe. Uncle Alson Conger was a tower of a man, over six feet,stronger tha either of his brothers. Aunt Abby (Alson's wife) was one of the best women who eve lived. She took the place of Willie's mother.

Uncle Alson, like his brother Simeon, was deeply religious, an earnest Christian I have always remembered the family worship, as he led it in his home. I suppose i was the same during the years when Willie lived there. Each morning, first thing afte breakfast, the Bible was read, and everybody except old Grandma, who was too old t fold, knelt down and listened while Uncle Alson,with his powerful voice, prayed, as i to bring the good Lord right down near to us all.

Another religious influence came to Willie in these years, in the shape of a Ne Testament, inscribed in a delicate, now fading hand: "A gift for Willie, on his fif teenth birthday, from his Aunt (Lorena) Hatch, with an earnest prayer that you wi search its pages daily, for it tells of one that has promised to be the orphans' fath er, also a Savior in whom you can trust. If, remembering in thy youth, His whose spi it lights each page, Thou shalt have abundant proof, He will not forget thine age.' Those influences lasted for years. I remember that when I was a very small boy, De used quietly to take a New Testament and silently read a few verses just before blow ing out the kerosene lamp for the night.

Dad had another uncle, Corydon W. Conger, brother of Simeon and Alson. He, too a generation before, had grown up on the old Jonathan Conger farm, had attended dis trict school, and for two years had been a student in town in the old Groton Academy In 1875 he came forward and arranged to pay Dad's tuition for two years at the Acad emy's successor, the Groton Union School. The Groton Academy had been incorporated 1838; Jonathan Conger was one of about 50 men who subscribed from $50 to $150 each get it started, and he was one of the 12 original trustees. Year after year it ha maintained high standards, with able teachers and a surprising list of courses,inclu ing Latin, Greek, French, physics, astronomy, mineralogy, anatomy, logic and "philos ophy of the moral feelings".The old building, a two-story-and-cupola wooden structur

c at the corner of Elm and Church Street, where in time its successor, the brick
cl house stood.
Will attended the Union School for two years. Grammar did not make much impres-
non him, for to the end of his life he retained some of the forms of speech of the
country. One of the girls in the school remembered the first time she saw him;
ig in, robust and ruddy of face, from out in the snow. Perhaps that girl moved
o the center of his school interest, for she was Stella Perrigo, and the boy from the
nry, not a bit backward, began to date probably the most highly placed and accomp-
nd girl in the village.

Stella had been very carefully brought up, according to mid-Victorian ideas. She
e in the brick house, had a Mathushek "box" piano, could play and sing, and was
uring a superior education at the school. Her pictures show that in her childhood
as rather chunky, like her father, but later she slenderized; and she was a few
s over five feet tall, had dark brown hair and brown eyes, and in manner was rath-
r the demure side. She became a member of the Congregational Church, after having
baptized, Baptist fashion, by immersion in the creek.
We have three little pencilled notes, written on scraps of paper and passed in
. between Will and Stella. One of them is straight out of the nineteenth century:
lle: Do you want to go to the sociable this evening?" Another indicates a deli-
situation: "Estelle: I promised to speak to you about that picnic again. I was
g to this recess but forgot it. please excuse me. Have you changed your mind in
y. In haste Will". There is no indication that the young man ever went with any
r girl; he "went steady", but she didn't quite. The picnic referred to may have
he one where she went with another escort, and as the story had it, "Will leaned
ginst the fence at the picnic and tried to laugh it off". The third note is
ded by a black line, and the context is lost; it reads "Estelle You see that this
is dressed in mourning. No I do not have to be here only tomorrow. I am glad
t our folks did not scold you. Walter Perrigo was in town yesterday. I will tell
re about it sometime Will." The other suitor was eliminated without much diffi-
y Stella didn't like the way he said "t'other" instead of "the other".

t the end of his two years in school, Will dropped out, but in later life made it
it to see that his boys got all the schooling that they would take. In the town
a member of the Pioneer Hose Company of volunteer firemen. He was a good base-
layer, at first base; it must have been one of his silently born frustrations
f his two boys, neither of them could hit a barn door with a shovel.
tella continued at school. Her report card for 1877-8 shows grades almost all
40's (we suppose on a scale of 50). She had one 5 in geometry, one in botany,
bookkeeping, one 38 in Latin, five "demerits" (Why, St-ella!) in September and
ner, 1877, but none thereafter, five afternoons tardy, three days absent, and no
nes from chapel. Each month the "parent or Guardian" signature is "William Per-
" but in Stella's handwriting; we do not attach any sinister meaning to this--
n was not a very ready writer.

ad's Uncle Corydon, who paid his tuition at the old school in Groton, had mar-
ary Brown of West Groton, a woman of vigorous mind, rather broad interests, and
riginality--especially in matters of architecture. They lived for a while on the
t the edge of the village. I suspect they built the house, because to this day
oor of the veranda is on an uncomfortable slant, "to let the water run off". It
hard to guess who planned it that way.
C."." (Corydon) was not as devoutly religious as his two brothers, though he knew
heological language, did his turn as president of the Board of Trustees of the
gational Church, and was probably a member there. He had three sons older than
The oldest and most adventurous was Frank; the youngest and most polished was
not Benjamin), and the middle one, the quietest, was Jay. We do not know whether
hen he came to Groton to school, lived with the family or roomed outside.

By this time C. W. and his boys had built up a thriving village store. The fathe in his younger days, must have been a driver, and the boys were hustlers. All of ther worked like beavers in that store. The boys in time married Groton girls--Frank's wi was Jennie Conant, quite gifted in painting family portraits; Jay's was Florence Hatl away, quiet, like her husband; Benn's was Florence Buck, daughter of Jerome Buck, distant cousin,and the most ambitious, energetic, and socially competent of the thre

The store occupied the ground floor of a three story brick building in the cente of town; on the upper floors were living rooms and some of the family lived there. 1879 they expanded the original brick building by adding two more units, which wer eventually occupied by their dry goods,boot and shoe,and clothing departments. Th the years they employed many men and women--notably the sons and daughters of Mrs McGrail, who for years worked at the brick house as one of the Perrigo family.

Walter Perrigo tried working in the store, but gave up after a few days, becau "you had to be polite all the time."But Will, as he swung into full time at the store thrived on it. As I think of him now, I would say that it was in the store, more tha either the farm or the school, that he came to himself, as the Will Conger that every body knew.He was a little taller than his cousins, with fair complexion and blue eyes alert, easily friendly, gifted with a sense of humor,and,especially when going steady with Stella, as up and coming as they came.

The most distinctive feature of the store business was the peddling wagons.These were large, box-like affairs, a little like modern trucks but with drawers and cup boards along the sides or in the back and with a flat space on top for extra boxes an bundles. The driver sat on the high seat in front, where he could handle the brak that, by gripping a hind wheel, helped the horses hold the heavy wagon back when goin down the New York State hills. The tires were hard metal, and so were the so-calle springs. The roads were inches deep in dust in the summer and in mud in the spring an fall, and feet deep in snow in the winters.

At least in the open seasons, the wagons, stocked with goods from the store,were run out in regular routes through the surrounding countryside. Some of the hardes work in connection with them was loading them up, The Conger boys used to work until 2 a.m. loading, before getting up and starting out before 6. The job of running such a wagon was what would now be called hard, though the horses could help by knowing th route as well as anyone, and turning in at the farmhouses of the regular customer (No modern truck can do that. A driver in those days could even go to sleep en route and the horse would bring him to his door.)

I well remember the job of stocking up the wagon--weighing out endless one pou sacks of granulated sugar from the barrel, grinding (by hand, turning the big wheel the old coffee mill) endless pounds of coffee, and putting in all the tea and soap an soda and cornstarch and cheese and candy and shoe polish and tobacco and canned goo and salt and what-have-you that the drawers and cupboards on the wagon would hold. top was a good-sized box for eggs that were bought or exchanged for goods on the trip I think that somewhere in the works there was a relatively cool place for butter fro the farmers' old hand churns.

Wednesday,September 15th, 1880, was bright and fair, a setting for the most bri liant event in the family history. Mrs. McGrail must have scrubbed the woodwork an polished everything in the brick house until it shone. Early in the afternoon th guests began to assemble in the broad, high-ceilinged rooms. Later among the present they found an autograph album, and in it they wrote about a hundred of their names these were not all who were present, and unfortunately no photograph was taken of th company, but the album, which we still have, registers the greatest gathering of th kindred in all the years, before or since. No one ever forgot the wedding. As Auburn paper put it, "Groton has had a large number of very pleasant occasions li this during the past six months. It is safe to say that this outshone them all."

Most precious of all the presents is Stella's gift to Will. She took her chil

od savings, seventy-five dollars, and bought him the gold watch which he carried all i life, and which we still treasure. Among the family jewelry is a little ring, with h name "Estelle".

For the next year and a half life went along happily. Dad continued at the Conger tre. I think perhaps mother helped there sometimes. In the meantime the two factor-e, that of Charles Perrigo and Co., (and William Perrigo, Fred Avery and B. F. Field) a continued to prosper, and had shipped engines and separaters far and wide. These nines were portable,and had to be drawn from farm to farm by horses. For one engine, ame plate, cast in the foundry, was affixed, and the engine was named ESTELLE. Let spause to ask, how many Bookstore Blondes and Charming Chemists have had threshing nines named after them?! That engine, I think, was shipped "out west".

The Groton Jounral for March 15, 1882, says that William Perrigo and Will Conger a gone to Davenport, Iowa. They went by way of Lansing, Michigan, and stopped over o a notable visit with Uncle Daniel Buck: Grandmother Phebe Conger was there at the ie. The prospect at Davenport looked good enough so that the company bought about w acres of land near the Santa Fe tracks and put up a warehouse where machine parts en from Groton could be assembled and spare parts kept in stock. They issued a hand-or 24 page catalogue, with eight well executed woodcuts and full, technical descrip-ions of their products. And of their chief western branch at Davenport, appears the ar of the manager, Will N. Conger.

It is passing strange that, after half a dozen moves and one fire, a copy of that alogue is still with us; it was in Dad's room at Harrisburg. The sales pitch leads f with a description of the boiler, followed by one of the engine. "The engine when outed weighs 4500 pounds and will furnish 12 horse power at a pressure of 90 pounds f team." Of the Groton Oscillator grain thresher, the catalogue goes on to say , Th Tompkins County separator is an apron machine. It has won many friends in the as and in the West wherever introduced. Except for the growing prejudice in favor of he Vibrator mode of separation (of grain from straw), it would be looked upon as the hapion of strength and durability and good work. We manufacture two sizes; the maler size is nicely calculated for horse power. The Oscillator is different from he Vibrator, giving greater agitation to the straw than any other machine. It is so uc lower than other machines that it is not liable to be upset on uneven ground o r adroads."

So much for the catalogue; now let us listen to the manager. There seems to have ee no compelling reason for him to leave the Conger store; certainly there was no ar feeling. Perhaps he thought he saw a vision of the West;but anyway, there he was, utin Iowa--at first, alone, until Uncle Smith Booth and a man named Burch came from hefactory and Mother came from the brick house. Some fifty years later, at my re-uet, Dad wrote his reminiscenses of Davenport.

We mentioned that Mother came out to Davenport. On the way, a strange, sad thing apened, which I think is best put into record; it would have meant much to me if I ad known it in another sad experience later. Her father came with her as far as ocester, N.Y. and put her on the train for Chicago. Her life up to that time had ee so sheltered that when thrust out far from home a strain of weakness in her that o ne had ever suspected cropped out,and she suddenly developed a paranoia, imagining na some one was going to kidnap her. The train men said afterward that they could do oting with her. As the train from Chicago slowed down coming into Davenport, she aped out, and rolled head over heels down a steep embankment. Dad met her, all mud d blood, and it was some days before she was herself. He took her back to Groton,but e the company thought that the clover huller would do better than the other things, e eturned alone to Davenport. He was on a business trip to Peoria, Illinois, i n ctober, 1882--the year of the Great Comet sweeping across the night sky--when a tela-ca was handed him, saying that Grandfather William Perrigo had suddenly died. The at was Mother's 24th birthday, October 25, 1882. The next news was of the failure of

Perrigo and Avery.

For the second time, a sudden death and financial crisis changed the course of Will Conger's life. He returned to Groton, without a job, to find the family faced b the failure of the business on which it had depended and which had served it well. Jus what caused the failure of Perrigo and Avery is hard to make out.

At all events, Dad was out of a job. The pinch that was felt in the brick hous is indicated by a set of household accounts which Dad started to keep, about a mont after Grandfather's death, as if every penny had to be watched and accounted for. (the first page there are 13 entries of not over 10 cents. Separate accounts were kep for clothing, etc.,and for food,as if these items were budgeted, or at least carefull watched. Shaves were 10¢ each, haircuts 20¢. Some boys received 5¢ for hauling trunk. Shoes for "Mother" (Perrigo) were $2.00. The gold and two amalgam tooth fill ings cost $4.00. On the food side, two pounds of beef, 32¢, ½ quart of oysters, 10¢ 1 can salmon, 20¢, one dozen eggs, 24¢. The family bought a pig, 119 pounds of meat for $9.90, and 1003 pounds of coal for $6.42. There is an entry for "show", $1. On of the larger amounts is for "Cash, lost", $5.00. The accounts ran along until April 1883, when they suddenly stop. Some entries up to that time show that the family wa still paying taxes on the brick house, and had paid $41.86 in taxes on William Per rigo's estate.

The lack of a job was no problem,for Dad latched right back into the Conger stor By this time the thriving business was going strong, and not content with Groton, th firm had established a thriving branch at Genoa, 12 miles away. Dad's account boo shows that he was in Genoa twice in those months; once he spent 40¢, and the other time 50¢. We do not know just when the branch store was started, or who had charge, b all events, it seems to have been a "natural" for Dad to take it over, and so in Apri 1883 (when the accounts stop),Dad, Mother and Grandmother Perrigo said good-bye to th proud brick house and moved the fine old furniture and the keepsakes to the smalle town.

The store occupied the ground floor and part of the second floor of a large thre story building. The ground floor was divided into two parts, the eastern for groceri and the other for dry goods, notions, boots and shoes. One dry goods counter, with th heads of tacks at intervals for measuring cloth, ran along the west wall of the gro cery side. Along the east wall were shelves for soaps, teas, coffees, and such pack aged goods as the times knew. The long counter held the candy showcase, the cigar sh case, and the cheese under a wire netting cover. In front of the counter and at th back corner were barrels for sugar, crackers, and codfish. Between the two counter the space not occupied by the stove held some tables piled high with horse blankets except at Christmas time when they gave way to "holiday goods". An alcove provide space for the safe and the office desk. For kerosene and molasses you went to a bac room where there were stairs to the second floor--one for storage,and later, one fo wall paper. The other rooms, off a hall reached by an outside stairway, were rente to the village barber shop, Byron Hunt's law office, and a room for the G.A.R.. Th third floor of the building was not finished, but a wooden run-way led across th rafters to a stairway leading up to the cupola, from which a considerable view of th surroundings could be had. This became the firm of CONGER, ANDREWS & MOREY.

Across the street at the white house Grandmother and Mother lived quietly--until in the night between Saturday and Sunday, May 24, 1884, Dad had to get up, dress hur riedly, and run through the pitch-dark streets to Dr. Van Duekirk's house. On the wa in his haste and excitement, he forgot that in front of the J.B. Young's store was a old fashioned cast iron corn sheller. Dad and the corn sheller tangled, with more effect on the former. He hurt his feelings so that he never forgot it. But he went on rooted the good old doctor out, and in a crisis of the proceedings which might hav proved fatal,the doctor knew what to do,and everything came out all right.Mrs. Leonar a woman of discernment and judgment, came to see the result. She said, "That is th

lsomest baby I have ever seen."
Dad and Mother took a silver dollar of the date of their wedding, 1880, had a hole ched in it so it could be hung on a ribbon around the Handsome Baby's neck, and the r, without stopping for germs, cut his teeth on it. In those days the regular se- ce for costumes for little boys was (1) long white dresses for the first one or years (rubber pants had, unfortunately, not yet been invented); then (2) short ses until about the sixth year; then (3) short, knee-length trousers until teen- s, and (4) long trousers from there on in. So the Baby had his picture taken.

The store was prosperous in those years, so much so that each of the partners had od sized and fine new house built. The two frame houses were side by side, a lit- ewest of the store. They were somewhat alike, each with protrusions or recesses and relows which marked them as Victorian, though neither could be called a Victorian city. The Andrews house was painted a light green with dark green trimmings; ours a pale yellow with dull red trimmings.
The Genoa house, with all its defects--some features unfinished; no plumbing aer for cooking caught in the rain barrel, for drinking brought from the neighbor's ls), heated by stoves, with upstairs rooms winter-cold, except as we took warm soap- oes to bed with us; lighted by bothersome kerosene lamps--in spite of all this, the ue was pleasant to live in. As to its cost, the figure of $3000 somehow sticks in emory. The house today, after a good deal of minor remodelling, is well kept up functions as a funeral parlor.

Grandmother Perrigo continued to live with us. Her name was too much for lips er slow to talk; the best they could do with it was "Wau-pay". The name stuck, and -pay" she remains in life and death and memory. The garden was, literally, Wau- s field. I cannot remember that either Dad or Mother ever tangled seriously with a but Wau-pay, in her gingham dress and sunbonnet, spent many hours out there. Later I was still of tender age, the hoe was placed in my hands for operation.

Toward the end of 1888, Dad went to New York to buy holiday goods. From there he me what was probably the first letter I received: "My dear little boy Perry: know Papa said he would write to you, so I will. I have seen lots of pretty things , and I am going to buy some so you can see them when I get home. You must be a boy till Papa comes back, and I will bring you something. I have bought lots of babies, horses and engines and steamboats, so you can see them. Well, be a very boy. Papa."
Another of his trips to New York was in April, 1889, when he saw something of the vance of the 100th anniversary of Washington's inauguration--the celebration that New York the Washington Arch at the head of Fifth Avenue. Apparently it was on trip that Dad received a letter laboriously printed, under instructions: "Dear I spent five cents after bananas today. The Jacobs boy borrowed my express to take the clothes. Tuesday. We got your post card this a.m. Hope you are bet- how. I played solitaire today. Mama is making holders. Please do not forget the . xxxxxkisses, Perry Conger, Genoa, N.Y."

The summer of 1890 Mother spent quite a bit of time sitting quietly in the "blue upstairs. I asked how come, but little boys in those days were not initiated the facts of life. So on the morning of August 16th, when I came downstairs, I uite surprised to meet Dr. Ben Buskirk, coming out of the bedroom into the dining with a brown-shawl bundle in his arms. "What have you got there?" I asked. In rave voice he answered, "A little brother!"
As time went on, when he wasn't bawling, I quite took to the little guy who in- ed my cradle and my high wicker-basket baby carriage, and did quite a lot to him. Eventually he cut his teeth on the same old silver dollar that I used.
One day in September, Dad took me into Joe Banker's "drug" store and for 25¢ t me a Barnes First Reader, and I started school under the tutelage of Miss Flora

Alling, who stood for light and learning in the village for probably fifty years.

In the meantime, things were not going well at the store. Symptomatic of th time is the fact that the railroad between Auburn and Ithaca was taken up in 188 leaving Genoa that much isolated. There were no industries to keep the wheels moving And I guess we have to say that Dad wasn't the best type to avoid the difficulties o such a situation. He was financially generous, to a fault, and tended to be easy-goin about being owed money and owing it to others. The charge accounts at the store multi plied; and Dad failed to get from the store's creditors the kind of treatment he gav its debtors.

So the store had to have help. For help, Conger and Andrews turned to a farme named Abner Stuart, who lived somewhere east of town. He was a lean, greying man, with a head too small for his frame, and a kind of sneering expression on his face. Hi wife, "Tina", aspired to some elegance. At first, relations between the Congers an Stuarts were quite friendly; one or the other Stuart was at the house several times The firm borrowed $1000 from Uncle Hiram Shaw, and Dad tried to collect some of th outstanding bills.

Mother's diaries for the period show a number of entries which are hard to inter pret at this distance, but which indicate more and more trouble at the store. On Oc tober 18, 1889, she writes, "I signed the deed to the store." I take it that thi means that the building, and probably the stock, passed into Stuart's possession. Ap parently the Groton Bank was somehow involved, for on March 10, 1891, Dad went wit Stuart to Groton. On May 2nd, the store was closed because Stuart had made an assign ment--apparently getting out, and quite likely with a loss. On the 4th, Mother wa served with a paper, and on the 7th there was a paper apparently giving notice of th foreclosure of a mortgage; there is no indication of what the mortgage was.

On the 7th, Dad was summoned by an oil company to appear in Auburn, but it coul not have been very serious, because, owing to my being sick, Dell Andrews went in Dad place. On May 11, in Auburn, in some unidentified law suit, Dad was on the stand fo four hours. A few days later, D. H. Marsh, cashier of the Groton Bank, and W. W. Ha old-time Groton lawyer, were in Genoa, undoubtedly on business connected with the sto On May 23rd a paper was served about foreclosure of a mortgage, this one apparently o the store building. On June 11th there was an auction of goods in the store. Then o June 18, Dad began to sell goods from the store again. It looks as if the Groton Ba was now in control. But on August 22nd the store building was bought by Harvey Ma tain, leaving Dad with what was left of the Conger and Andrews stock. In September th remnant of the stock was moved to the east half of the Avery block, and a poor litt store was set up there. For some reason - legal or otherwise - Dad's name was no used. Wau-pay must have winced when the store was advertised in the paper under th name of "Mother Perrigo".

I went once with Mother along the road leading north from where the Tamarack I now is, through snow up over her shoe-tops, trying to collect something from a fami there, but again with no success. So it went. The sale of the store goods left noth ing for Dad to do in Genoa; he went to Groton and started work for the Bridge Company

Mother's diaries give a running account of life at the house. Along with ma recipes and menus, there is a huge amount of sewing--readymade clothing was not a common in those days as now. Dad's shirts, for instance, and little brother's dresses were made at home, buttonholes and all. Lists were kept of "calls" received and paid Nurses were not as plentiful as now, and once in a while either Dad or Mother "Sat up with a sick neighbor. Mother was an ardent temperance worker, and went to many meet ings, at some of which I spoke pieces. Dad went to many meetings, but when he took smoking, even in a mild way, did it secretly and it was some time before Mother foun out and wrote about it in her diary.

At Genoa we started what amounted from now on to Life without Father. Dad ca home rather often as long as he was in Groton; often he walked the six miles to or fr

ke to save the $5 stage fare. But presently his work, selling bridges, took him e and more to Pennsylvania, and for the next eleven years we saw him only at inter-s. This virtually ended our family life, as we had begun to know it in the Genoa se. There was no more singing in the parlor on Sunday evenings, with Mother play- the piano, Wau-pay, Mother and we kids stayed on at Genoa, where Wau-pay's garden a flourishing chicken project helped to supply food for what was otherwise a poor ily.

Dad's salary for that first year was $600. He used to go without meals, charged is expense account, in order to send the money, a dribble at a time, home to Moth- Once in a while the bridge company sent money on Dad's account.

Mother's diary for 1893 makes the story vivid. March 24th--"Peter and Nett were . They gave us one bushel of potatoes, two quarts of milk, two quarts of butter- , and a piece of butter--very kind." March 29th--The Eureka Cigar man will come weeks, take $8 and receipt the bill" (this a hang-over from the old store). May --"Received $2 from Will. He sent it from Buffalo." May 17th--"Ward White was after money, but we could not spare any." May 30th--"6¢ due Baby (this meant little brother's bank had to contribute to family expenses). June 18th-- "Paid e Fred $2. Owe him $5.40." June 26th--"I bought shoulder, two nice slices for at market." July 15th--"Aunt Marinda gave us currants, cherries, apples, pears & s..." Aug 1--"Hiram Holden gave us green corn." Aug 16--"Received $2 from Will, arren." Nov 12th--"Will went to Groton. Walked to Locke." Nov 26th--"Will came t from Locke."

The old family account book shows that in the course of the year some of the ac- ts owing to the store were paid, and some of the creditors were paid off. In Sep- er there was enough money so that the family could go to the Genoa Fair, but not gh to afford the grandstand.

Mother's diary continues: Sunday, November 10th--"None of us attended church. I we cannot until we have better clothes." Again, two weeks later, "None of us at- ed church. I thought my summer everyday straw (hat) too old, and my shoes were poor." On January 6, 1894--"Will sent $1 from Bradford." On the 30th someone and took away the set of the American Encyclopedia, which Dad had bought on the allment plan but was unable to keep. On February 15th there was no fire in the ting room.

The problem of naming the Baby was not easily solved, and there was prolonged ussion and hesitation. Finally, on the second birthday, Dad came into the house came down with finality: "His name is GEORGE PERRIGO CONGER." Thus it has remain- with the official version "George P. Conger" and the side door, for family and nds, "Perry"--in spite of Mother's spelling it "Perrie".

And now what of "Little Brother"? It took not two, but four years fitly to name Treasure. In extreme infancy, he was known as "By-Lo", and for years together one referred to him as "Budge". I think there was no direct connection with the of "Helen's Babies", but the name was a convenient stop-gap while the family mind being made up. Several names were tried out--Kenneth....Gordon....Gordon Lynn , the local editor. Finally, someone happened to call him "Walter" and he cried anyone called him anything else. So WALTER it was, and has remained. The middle of "Cornelius" after Wau-pay's name, was added later, at <u>my</u> suggestion.

Wau-pay was buried June 14th, 1896. We remained in the house the rest of the sum- but the prospect of wintering there was too bleak. Now that Dad could send money and $10 lots every ten days or so, it was decided we should board for the winter burn. We settled in a room on the third floor of Number 1 Court Street, just ss from the Court House. For the three of us the rate was $11 per week. I started ol at the new James Street School, and gradually we two little boys from the coun- ere initiated into city ways.Dad came to Auburn once in a while, about as before. ur "weekly treat", usually on Saturdays, we spent five or ten cents apiece on a ey ride or some candy.

In the spring we moved back to Genoa, but the house was lonesome without Wau-pa as well as Dad, so it was decided to move for good, back to Groton. For the winter w lived in a room or two in the house of Amos Avery, up on Cortland Street; he was th husband of Caroline Perrigo--some kind of a cousin of Mother's. In April we move again, to the Little House on South Main Street. It was a small, two-story frame hous with front and back porches and a curious little balcony around the chimney on th roof, over the unfinished attic. The lot was irregular in shape, because the littl creek which bounded it all the way on the north came in at an angle. In that sam creek, across the street downstream, Mother had played as a girl. The house was onl a stone's throw from the old barn where the Perrigo family had lived while the bric house was being built, and the brick house itself, hardly changed from the old day except in ownership, stood on the corner of South Street, just north of the barn, wit Grandfather Perrigo's garden between.

The kids enjoyed it all without realizing how hard it must have been for Dad an Mother. Dad would get home perhaps once a month or so. Sometimes Dad would haul ou and pay a string of bills which had accumulated in the stores around town. We neve realized what a life he had to lead, constantly travelling over bumpy roadbeds in th wooden cars of the period, living in dreary hotels.

Dad's genius for making friends operated in all gears, without much discrimina tion. His work brought him in contact with local officials and politicians, usually o no very high calibre, and his long waits in hotels and trips in trains brought hi friends whom he would not have found at home. He must have had countless weary, tedi hours, relieve now and then by some substantial successes. In the course of time many a Pennsylvania stream, small and large, was spanned by a Groton bridge. One a Sunbury came to $140,000; another, somewhere else, perhaps to $160,000. Of them all I have seen only the long Market Street bridge at Williamsport; the Maynard Stree bridge there, I think, was also his. Dad came to be a walking map and time-table o the state of Pennsylvania.

If it was hard for Dad, it was also hard for Mother, left so much of the ti without him. In the first place, her health was not good. Early in our time at Sou Main Street she was stricken down with what was thought to be cancer, so that an opera tion became imperative. For the rest of her life she had to use hot water treatment to keep in fairly good health. Other burdens for Mother were psychological. There s was, in the plain little South Main Street house, where every day she could look acro at the big brick house which had so many memories for her.

Her diary for December 13, 1899--"Mrs ----- gives tea. I am not invited." July 16, 1899--"There are comforts in home life, in the physical exercise of keepi house, which are very comforting and perhaps more satisfactory than society, lovely that may be."

Let us not omit to reckon on the brighter side of the record the fact that t boys realized that Dad might well be kept in closer touch with things at home, and s on November 13, 1897, started what was intended to be a weekly "paper", called TH CONGER NEWS. I was, of course, the editor, and Walter, at least in the intervals b tween his tear-sprayed resignations, was assistant editor. In time, the south-ea room upstairs, where we slept, became the fearfully and wonderfully decorated editori sanctum. At first the NEWS was done in pencil, on rough tablet paper, and sent to Da who did not at first think of saving it. The earliest issue we have is the sixt dated December 18, 1897. As the paper came to be an established institution, it w done in ink on better paper, and Dad saved the copies and brought them home with h when he came. Long before the larger newspapers used color printing, the CONGER NE by aid of crayons, appeared with colored borders and decorations. Elaborate "doubl numbers" were issued for Christmas, for patriotic and family anniversaries and event We took our patriotism straight. The CONGER NEWS remembered the Maine, plugged f Free Cuba, and fought the Spanish-American War practically single-handed.

On September 23, 1899,a special number of the CONGER NEWS commemorated Dad's sale f the Sunbury Bridge. Dad himself wrote for it the story of "How the Bridge Was Won". fer an earlier plan had been abandoned,he had a meeting called, at which the origin- lsubscribers went in for $85,000 in bonds and $55,000 in stock. "To write and ex- lin what arguments we used, how at times we were completely turned down, and then gin how they were only too pleased to subscribe....would occupy too much time. It euired much time, patience and hard work."

FRANK CONGER'S MIGHTY SPLURGE

In the fall of 1900 or early in 1901, Frank Conger, who, aside from taking the rton Bridge Company's largest contract, a $400,000 bridge at Little Rock, Arkansas, a not done anything spectacular since rescuing Oressa from the railroad wreck which iled her father and mother, busted out all over in a way almost unbelievable. Prob- by what he did could not be done today, but as things were at the time it was put vr, and it had a profound effect on the affairs of his cousin, Dad, and the rest of s Throwing into the deal everything he had, even including Oressa's money, Frank ght up a string of bridge companies around the country and watered the stock enough ofloat a new corporation,the American Bridge Company,with himself as vice-president. ave heard it said that it was from this accomplishment that J. P.Morgan derived the da of going a step further and including the American Bridge Company in the United ttes Steel Corporation. At all events, Frank made the plan work, and more remarkably tll, plowed the results back into the old home town.

The first thing the natives knew, he had bought the Marsh interests, root and nch--the controlling interest in the bank, making himself president and Jay Conger anier; the decrepit Groton Carriage Company, which owed the bank $69,000; and the ndall Typewriter Company that made Lehigh bicycles and the old sleeve typewriters ht somehow managed to type.

Frank started in, sowing it around. Old industries and enterprises were reor- anized; new ones founded all around us. The old Conger store became the C. W. Conger opany. The old carriage company became the Groton Carriage Works, with a handsome e brick building--now the Groton office of the Smith Corona Company. The cold stor- g plant became The Conger Produce Company. The Conger Manufacturing Company took v part of the old bridge company's work. The little chair factory became The Groton hair Company. Even Groton artesian water was bottled and shipped as "Regnoo" water. here was even a house organ--The American Pictorial Monthly,edited by another cousin f some kind.

Frank did not stop with industries. Saying, "I can't pray, but I can pay", he fered to pay half of the church debts of each of the four churches if they would ase the other half. In spite of his surprising interest in the old home town, now in the American Bridge Company having offices at 100 Broadway, Groton was too small or him, and the family moved to New York. They bought a tight little house at 863 t. Marks Avenue, Brooklyn, where they kept the horses and carriage on call in the eighborhood. They frequently came upstate--as Oressa used to say, "to the country".

I think it was at Central Park South that Frank somehow met a widow named M.Lois lace. Mrs. Place, of good height, with dark hair and features, of no particular cul- u but well dressed and one might say svelte, was of quite different type from Gro- or s good, slow-going Jennie Conant Conger. The new woman had a daughter, Hazel, of bout Oressa's age, plain, rather dumpy, without Oressa's dash, attractiveness and rtistic gifts. The first anyone knew, Mrs. Place and daughter were installed as resi- ers of the household and were received in Groton by relatives and friends, who, un- customed to such free wheeling and supposing that harems were for Morocco, did not uite know what to say or do. The two girls were dressed alike, as if they were sis- ers. Somehow Jennie put up with it; one wonders if she knew the score. Dad told me ha when Frank went away on business for a few days , Mrs. Place would manage to join in

It may seem ungracious for me to put the above into the record, when Frank was so

uniformly kind to me. Just after I finished high school, he made a place for me in h industrial empire. Mother's diary records that on August 10, 1901, I started work a came proudly (that is no name for it!) home with two keys, almost as precious as t later Phi Beta Kappa. One actually unlocked the outside door of the Bank, and t other let me in behind the big counter.

Restless as ever, Frank did not stay long with his child, t h e American Brid Company, but out of three companies, (Owego, Canton and Boston Bridge Companies) whi he had left over,put together the National Bridge Company, with offices at 45 Broadw and later at 116 Nassau Street, Dad, if you please was president. It must be said th Dad's advancements and increases in salary in Frank's organizations were important f tors in sending me to college.

In the meantime, I had my regular job in the bank. Since I was a Conger, it w naturally assumed that,even if I were not the white-haired boy, I had the green ligh So the First National was operated by Walter Gale and me. The unfeeling Brother sai "Just think--that little Citizens Bank at Locke takes six men to run it, and the b Groton Bank is run by a man and a half." Some days the half-size even ran the ba alone, with little Brother trotting in with his lunch. The half-size extended pret well through the works, from helping to scrub the floor at the weekly "Bank-wets", t 6:30 Saturday mornings, tending the hungry coal-furnace in the basement, urged on t the winter by the always half-frozen tenants upstairs, to making up payrolls and onc anyway, making a loan at the window. I was taught the combination of the vault, whi so impressed me that I remember it to this day. Part of the ritual, when more than a half a century later I visit Groton, is for me to step in and open the vault for t youngsters who are there now.

Frank Conger went on, recklessly burning himself out,until he contracted a feve probably typhoid, and died while on a trip to Detroit. The whole tangled mass f Frank's affairs now devolved chiefly on Benn to straighten out, in a process whic went on for years. Jay was agreeable, but went on putting up grocery orders in the store. Dad helped in several ways. Eventually the Carriage Company, or works, the Crandall Company, and several small fry enterprises had to be written off. The Cong Manufacturing Company became the American Road Roller Company and flourished for a fe years before it disappeared, as did the Mechanics Bank. Of all the concerns, only the old reliables, the First National Bank and the Conger Store, continued to make mon for the family. Jennie and Oressa continued to live for a time in Brooklyn.Mrs. Pla and Hazel at first stayed on, but gradually the curious arrangement was dissolved - without a great blow-up, which I have always thought was averted,when Dad one day to Mrs. Place into the back room at the bank, closed the door, and read the riot act a the Declaration of Independence and Snowbound and Psalm of Life to her. I don't kn what became of the bank stock and steel stock which she held.

I loved the Beloved Bank, but as time had gone on I had begun to feel the lack f intellectual stimulus there, and I decided to go for a four-year arts course, inte ing thereafter to return to the bank for good. I started for Cornell. Dad reinfor me with $150 as a starter. At first I "balanced up" a cash account of my expenses a sent it to him, but he soon waived all that aside, and supplied me with money all th Cornell, vacations, and much of what came later. Once Dad visited the campus, and - served, "All my life I have looked up to college men, but now I see what little -- noses they are."

Under the soul-less American Bridge Company, the Groton plant fell into disu until Benn and Jay, true to the support-the-home-town tradition bought it back. I do not know how the National Bridge Company was dissolved,or the Boston plant disappea d from the record, or the Canton plant was modified, but anyway the Owego plant, so - what better situated for railroads, was reinforced, especially by the appointment f

Cd as president and a concentration of other Conger personnel there. This meant that cr family, late in 1904, moved to Owego.

The Owego Bridge Company had been a sleepy affair. Several of our relatives were aready there. Uncle Fred Conger had come some time previously. One night, working in te shop, contrary to instructions he reached under a milling machine to pick up a ece of scrap iron and lost his right hand. Afterward the company gave him a job in e stock room. The bridge company, in spite of some bad inheritance from the past, de some progress.

At 29 Lake Street,Dad, after having banged around for eleven years, was once more t home" with us. Life for Mother was increasingly pleasant at Owego. There was con-derable coming and going; relatives came to see us and Mother went to see them. She l good help at the house. At the rather swanky Presbyterian Church Mother did her l stuff, teaching a Sunday School class, where she was appreciated.

In the course of college years, I had become more interested in religious work an in going back to the Groton bank, or even forward to what I had hoped would be Charles Backus' First National in New York. When the possibility of going into the nistry was brought up at home, Dad was very strongly against it. He did not argue ch, but made his opposition very plain to see. I persisted, and before long, in his signed, generous, easy-going way, he ceased to oppose. I left for New York and en-ed Union Seminary.

In due time,at Owego, I was asked to preach in the aforesaid Presbyterian Church. owing then more than I do now, I tried preaching without notes. All went well, as I od up there before Dad and his bridge company friends,Mother and society friends, t and his high school friends, and what friends I had managed to gain and hold. I anched into my subject--and--and then something distracted my attention,my so-called id went blank, my sermon evaporated, I stopped and fumbled around, apologized...and oked down at Dad, his expression one of bereavement,his face ashen grey, as he seem-d to sink lower and lower in the pew. I wonder if he did not recall his early objec-ins to my entering the ministry. After a few abysmal minutes, I recovered the thread f my discourse, and Dad eventually recovered his stance and complexion.

There was the time that Dad decided that the house needed a cleaning out of junk, ch had accumulated, and began carrying armfuls of it out to a bonfire which he had lt behind the block--only to be met, as he came out with fresh armfuls, by Mother, rd bound, with the loads of things which she had rescued from the flames.

But there were many pleasant features. Grandmother Conger came to make her home in us, and though sadly handicapped by the aftermath of a broken hip, added many a herful note to the place. She took up painting and embroidery at 84. Walter finish-d high school, with Dad in the commencement audience, and in the fall of 1908 entered ornell's College of Civil Engineering. He maintains that his college course did not os as much as mine (roughly $3000), but whatever the cost, Dad stood the bill.

Again and again Dad urged me to try for the Seminary Fellowship,which allowed two ars of graduate study in Europe. In order to give me a head start in the stiff com-etition, he paid my way for my first trip to Europe in the summer of 1909, when I arned some of the ropes and the German at the Universities of Margurg and Jena. In e fall I returned to New York, with ten cents in my pocket, but Dad and Mother were t the pier and straightway renewed my acquaintance with apple pie and ice cream.

I returned to Jena for the second semester, but broke away for a week to go to erlin, to meet and serve as guide for Benn, Florence and young Dorothy Conger. Benn ad come to Europe on business for the Corona Typewriter Company. Somebody had inven-ed a light weight, curiously folding typewriter, which had so impressed Benn, that he rganized a company to make and market it.J. Sloat Fassett, a prominent man of Elmira, n Benn's simple word, had put in $50,000, and a plant had been built at Groton. The ittle typewriter sold like all get out, and Benn was able to recoup much of the loss rom Frank's performances which had fizzled.

My last semester was spent at Heidelberg, where I lived in a boarding house "Anlage 51-A", along with a number of students. It was the custom for them to gath in the little room off the dining room and go in together to dinner. One evening--Ju 13, 1912, as I came in, one of the German girls pointed across the room to two America girls who had come in that afternoon, and just because a little book which they h said German was spoken in 51-A, had selected that house for their one night in t house register. I moved without delay across the room, and said "Good evening"; "Oh said the older girl, "Do you speak English?" Thus was inaugurated the process which not many months brought Dad a daughter-in-law, named AGNES (Hulburd). Post cards a letters helped the process along, past its early stages.

After my second year was up, I came back, this time with thirty cents in my pock but Dad and Mother, again, were at the New York pier. By 1912 Walt had finished Cornell and set up as a contractor in New Jersey. Later he worked for Mc Clint Marshall. In October Mother gave me her birthday present money so that I could go Clarksburg where Agnes was teaching, and at Clarksburg, on October 26th, we decid that it was for keeps. I had to borrow money from Agnes to get back to Owego, but an- way it was a sound investment. In the spring I finally landed a job, sight unseen, the Presbyterian Church at Rice Lake, Wisconsin. In the fall I went to Hyde Park, Ve- mont, of course, for the wedding.

Sometime along in those years the Owego Bridge Company weakened, and Dad and Mot- er decided to pull out. By this time, Walt was coming up the line with the Trus Steel Company, and was in their Dallas office, so Dad and Mother went down to live Texas. Dad was attached to the office and Mother was interested in the huge Bapti Church presided over by the fire-eating Dr. Truett. They roomed with a family nam Brooke, and were happy in their new surroundings, though anxious about Agnes and , away off in Siberia working for the war prisoners, and anxious about Walt when he we into the army.

Walt did all right in the army, at El Paso; one night a very cute little danc came out to entertain the troops. When Walt went straightway to her house he fou it garrisoned by a good part of a regiment; the only way he could get in was to go the house for breakfast and stay right through. That technique gave Dad his sec daughter-in-law, our precious little Winnie.

1918 was a year of double bereavement for us. On June 6, Grandmother Conger, after Dad and Mother moved to Dallas had gone back to Groton and lived with Aunt N Steinberg, ended her more than half a century of wandering from the home of one re- tive to another, and peacefully passed away at the age of 94.

With all her comparatively easy, peaceful life in Dallas, Mother's health, ne too robust, began to grow worse. On March 13, leaving behind a letter in which expressed some wishes about her things, she went to a hospital for a serious operat She rallied somewhat from this one but a still more serious one followed. Dad and had moved from the Brookes' home at 4706 Swiss Avenue to another house at 5129 Reig Avenue, where they had a room. There, on Sunday afternoon, November 17, quite with any unusual symptom, Mother quietly closed her eyes, and was gone. She was just a days older than 60 years. She had gone with us through all the struggles that we h been through, but did not live to go with us through our more successful years.

Now followed a series of rapid changes in our family's life pattern. Walt Winnie were married June 11, 1919. They set up housekeeping on Lora Avenue at Youn- town, and the young husband applied himself mightily at the Truscon office. About t time Dad came to be increasingly at home at "Barton's Camp", two miles east of Oweg

From Youngstown, July 11, 1920, came a telegram: "Dandy baby boy arrived t afternoon looks like his Dad says hello to his grandpa, aunt uncles and friends. Wi- fred doing splendidly. Walter." Thus was the planetary manifestation of Will Beech Conger. Dad spent more and more time, working at Youngstown, though his tr and his voting place remained at Owego. At last I finished enough of the work for

D at Columbia so that I could take a teaching job; through the influence of my old end John Coss I was recommended for a fill-in appointment at the University of Min-sota. I had given up hopes as the project seemed to have foundered, but when I came ck from Barton's camp to Palisades Park I was astonished to receive a letter saying t I had been appointed assistant professor of Philosophy, at a salary of $2400. So es and I moved to Minneapolis in the fall.

So things ran along with the new locations and adjustments. We were all saddened n on February 28, 1922, word came the Benn Conger had died very suddenly, from a rt attack. And on June 9 came the telegram saying that Agnes' sister Marjorie had n killed in an automobile accident. Some time later Jay was found dead down in the ement of the store. Sorrows and joys mingle in this world; on December 1 came an-ter telegram: "Robert Perrigo Conger arrived eight o'clock tonight seven three quar-es pounds Mother doing perfectly you will have to hurry or we will use up all the ily names. Walter."

Dad lived with the Youngstown outfit for a time, but as the offspring asserted mselves more and more in characteristic Conger fashion, Dad wrote me, "I am going to k away from this." And "Away from this" was the Truscon branch office at Harris-ug, so Dad pitched his tent in the Penn-Harris hotel. He, as we might say, doubled in ss. With one hand he sold mesh and metal lathe, and with the other, or rather with feet, ran errands, especially over at the State Capitol. His health continued be pretty good, though once when he was confined to his room upstairs in the hotel, contractors downstairs, disregarding Truscon's competitors, filled in the contract lks and sent them up for Dad to sign. He came to be known as the patriarch of them l. He retained his faculties, and handsomely got past the time when he sat down on a ir which, as it happened, was not there. He wearied of hotel life--and no wonder, r the large helping of it which he had had. At the hotel he became acquainted with Kister, who worked in the check room, and eventually the Kisters invited him to e out to 2659 North Sixth Street and make his home with them. He lived there for e ten or fifteen years.

When he was nearly 80 he suddenly had to have an appendectomy, but gradually re-red from the effects. One Christmas the Kisters had gone away and left Dad, none well, at home alone. The Truscon boys at the office thought that Dad needed cheer-up, so they went out to the house to see him. The cheering up was cheered by some-g out of the cellar, with the result that Dad, at his age and condition, had to put two cheerer-uppers to bed. He himself was cheered, and how!, when, at the highway - s annual banquet, he was called up to the head table and presented with a greeting containing eleven hundred signatures of well wishers, and a printed copy of the known poem, "The House by the Side of the Road"--"Let me live in a house by the of the road, where the race of men go by....and be a friend of man."

In his later years, Dad was increasingly troubled by a bronchial disorder which, gh not diagnosed as T.B., made him subject to fits of coughing. Nothing seemed to ove it, and Dad began quietly to set his affairs in such order as he could. His year was saddened by the death of Mrs. Kister, after much suffering. Eventually Kister prepared to marry again, and Dad did not know where he could go. On June 6, 4, he wrote to Walter and Winifred: "Walter, come here as soon as you can. My nition bad. I had the worst before last night and worst day I ever had. I have got et away from this climate. Some hospital. It would be nice if a private hospital, a middle aged lady; don't need professional nurse. The new Mrs. Kister cannot for me. I never was so weak. Sorry my boy but who else can I go to. Love to All. d"

He wrote that afternoon to a laboratory in Mount Gilead, Ohio, of which he had d, but before anything came of this the Harrisburg doctor had him taken to the City ital for a check-up. At eight o'clock some man from the office came to see him and talked business, but at about eleven o'clock, when he was alone in his room, he fered a paroxysm of coughing which at last was too much, and, as Walter heard first,

phoned me at Minneapolis, "Dad passed." He never received the telegram which we sen that day to cheer him.

There was a service at Harrisburg,which I conducted, and a similar service in t Congregational Church at Groton. I closed with the same verse with which I had clos my words for Mother twenty-three years before. The burial was beside her grave, in t cemetery on the hill. Those who bore him there were Jay Conger, Ben Steinberg, Ra mond Morey, Percy Morgan and the two grandsons.

His affairs required no great amount of work in settlement. There might have be more, except for the few hundred dollars of bad debts which attested to his generous way with some of his friends,to say nothing of the several thousand dollars which we lost when the Benn Conger estate went to pieces. His bank balance was divided equal between his sons,after outstanding expenses had been paid. His Lincoln clippings we gratefully received by the Lincoln National Foundation at Fort Wayne, his McKinl clippings received by the McKinley museum at Niles, Ohio, and his Roosevelt clippir by the Theodore Roosevelt House in New York City. We have a recording of his voice.

The Highway Builder,a trade journal, carried an article which I wrote at the ed tor's request. In it I mentioned one incident which I will report here at the end. t the time of the panic of 1907, the Owego Bridge Company, for a wonder, had about t thousand dollars on deposit in one of the shaky Morse banks in New York; the cashi of the bank was E. O. Eldredge, once of Owego, and a valued friend. The question w raised as to whether it would not be well to withdraw the money. "No", said Dad, "I we take that money out, Ed will think we don't trust him. We'll leave it, and if we lose it we'll all work a little harder!" As it turned out, neither money nor friend- ship was lost.

So WILLIS NATHANIEL CONGER, after a long life,was gathered to his fathers. "Ye saith the Spirit, that they may rest from their labors. And their works do foll them."

December 31, 1958 George Perrigo Conge

* * *

LLIS CONGER 1860 & MARY SMITH**********

WILLIS CONGER, b. 1860 (20-1880) in Illinois, bd Fairview Cem, Vinton, Iowa, son STEPHEN CONGER 1834 & NANCY, was md to MARY SMITH, bd Fairview Cem. Son b. Vinton.

1. Charles Elmer Conger..... 2 Jun 1897-- --Beulah May Pickett 16 Sep 1916

LLIS JAMES CONGER 1862 & EDITH WINIFRED BLOODGOOD**********

WILLIS JAMES CONGER, b. 22 Dec 1862, West Plattsburgh, Clinton, N-Yr, d. 4 Jan 36, Los Angeles, Clfr, bd Greenwood Mem. Cem, San Diego, son of WILLIAM WALLACE CON- R 1830 & SARAH ELIZABETH PARRISH, was md 17 Mar 1891 at Chadron, Neb, to EDITH WINI- ED BLOODGOOD, b. 10 Oct 1872, Van Ettenville, Chemung, N-Yr, d. 30 July 1926 at San go, bd Greenwood Mem Cem, dau of Levi Samuel Bloodgood and Frances Helen Park. lis was a rancher; he was an individualist, a reader, thinker, home-spun philosoph- who loved the great out doors. Whether it be the mountains, sea shore or desert, loved them all. Though only five feet eight, he was a big man. He had brown hair, y eyes and a ruddy eomplexion. Edith was five feet two; had curly red hair, green s and a fair complexion. lst ch b. Lincoln, Neb; 2nd at Hollister, Clfr; others at Diego. None had middle names.

1. Max Conger.....10 Dec 1891-- 1 Jul 1961--Gertrude L. Glines
2. Fay Conger.....10 Aug 1895-- --John L. Clevenger 16 June 1917
3. Rex Conger.....23 Jan 1903-- 1920--
4. Lee Conger.....20 Aug 1905-- 3 Oct 1958--Thelma Lee Ellis
5. Zoe Conger.....29 Jun 1911-- --Howard E. Cowhick 19 Dec 1932
6. Ena Conger.....10 Oct 1914-- --George R. Bowden,Jr 17 Feb 1938

ILLISTON KINSBURY CONGER 1821 & MARY REBECCA PETTIS**********

WILLISTON KINSBURY CONGER b. 6 Oct 1821, d. 22 July 1900, son of ENOCH CONGER 72 & ESTHER WEST, was md 6 Oct 1849 to MARY REBECCA PETTIS, b. 4 July 1831. Issue:

1. Charles Dwight Conger.....20 Aug 1853-- --Lillian Adams
2. Kate Esther Conger..... 7 Jan 1855-- --
3. Florence Edna Conger.....13 Aug 1857-- --John Sargant Dolliver 17 July 1894
4. Jessie Ellis Conger..... 5 Jan 1859-- --Albert A. Hubbard 6 Sep 1880
5. Williston KingsburyConger.....19 May 1864-- --
6. Frank Alton Conger.....25 Jan 1875--25 Feb 1876--

Williston Kinsbury (Kingsbury?) Conger, as early as 1847, was engaged in operat- a water power saw mill on Milwaukee Creek, about a mile north of the village of lakeport, St. Clair, Mchg, near the shore of Lake Huron. Lakeport was about 12 miles orth of Port Huron.

Mary Pettis was the daughter of Joseph Pettis, who was one of the earliest set- les of Lakeport. He was associated with his son-in-law in the operation of the saw il.

The California gold rush caused Williston to leave his bride one day after their arriage and hike to California. About a year later he sent for her. She went to alfornia, where they both resided until they died.

ILMER IRA CONGER 1904 & GRACE CAROLINE WORKMAN**********

WILMER IRA CONGER, b. 24 Oct 1904, Jewell, Jewell, Kans, son of IRA FRANK CONGER 35 & MOLLIE CLOMAN RANKIN, was md 22 May 1929 at Ionia, Jewell, Kans, to GRACE CARO-

LINE WORKMAN, b. 27 Oct 1907, Glen Elder, Mitchell, Kans, dau of James Monroe Workman & Nellie Louise Hauser. Wilmer is a veterinarian; hobbies are athletics and hunting. They are Methodists. Res: 1115 Murray Blvd, Colorado Springs, Colo. 1st ch b. Macon Mo; 2nd at Kansas City, Kans.

1. Daryl Gene Conger..... 2 May 1935-- --Mary Dell Gilmore
2. Dennis Lee Conger.....19 Feb 1939-- --Linda Margaret Day 30 Dec 1960

WILSON SEYMOUR CONGER 1778 & SARAH OSBORNE**********

WILSON SEYMOUR CONGER, b. 2 Jan 1778, Piscataway, Union, N-Jr, d. 12 Aug 1843, son of DAVID CONGER 1731 & RACHEL WILLSON, was md 15 Mar 1804 to SARAH OSBORNE, b. abt 1780 at Piscataway, d. Picton, Ontario, Can. Known issue:

1. Rachel Alice Conger.....18 Jun 1805-- May 1832--Gilbert Frank
2. Samuel WILMET Conger.....17 Sep 1806-- --
3. Lavina Conger.....22 Feb 1808--31 Oct 1888--Peter Post 22 June 1828
4. Peter DeSigney Conger.....25 Mar 1810-- --unmd
5. Sarah Chipman Conger.....24 Mar 1815-- --Samuel McDonald
6. Elizabeth Seymour Conger..... 6 Aug 1816-- --
7. Willson Osborne Conger.....30 Mar 1818-- --Anna Scott
8. Rebecca London Conger..... 7 Nov 1820-- --Robert Eyre

Wilson Seymour Conger was sheriff of Peterborough, and a Representative in Parliament. His name may have been spelled with two "l"s, as his mother was a Willson.

Samuel Wilmet was probably the Wilmet Conger who witnessed planting of a post by his uncle Stephen 1733 on 16 May 1823.

WILSON THOMAS CONGER 1842 & JOSEPHINE BARR**********

WILSON THOMAS CONGER, b. 3 Sep 1842, Butler co Ohio, d. 10 Sep 1915, bd Chetopa Kans, son of WILLIAM ALLEN CONGER 1818 & JULIA ANN SEWARD, was md 12 Jan 1875 to JOSEPHINE BARR, who d. 1927 at Bethany, Mo. Had issue:

1. Carmel Parker Conger.....11 Dec 1875--15 Oct 1962--Etta Champion
2. William Freeman Conger..... 1877-- --unmd
3. Jennie Estelle Conger..... 1879-- --Calvin Ward
4. Bessie Mabel Conger.....10 Jan 1881-- --Wm Nason Finch 1 Sep 1897

Wilson Thomas Conger left home at the age of 18 to join the Civil War. He was shot in the arm and it was removed--and the stump tied with twine. He heard someone say he would die from lack of blood, but he rallied and said, "I'll live as long as anybody." He took part in battles at Shiloh, Corinth and Altoona Pass. He died at the age of 73.

His daughter Jennie didn't like her name and changed it to Stella Gladys. She had one son named Warren, who ran away from home when a young man and was never heard from again. They were in California and Stella was divorced from Calvin Ward.

Wilson and Josephine lived in Fowler, Ill, near Qunicy; at Rochester, Mo; 2 years in Florida, and 6 years in Varvel, Mo.

WRIGHT FROST CONGER 1812 & MISS COMSTOCK**********

WRIGHT FROST CONGER, b. 7 July 1812, New York City, d. 10 Apr 1880, Bloomfield, Essex, N-Jr, son of JOHN CONGER 1785 & MARY FROST, was md 30 Jan 1841 to Miss COMSTOCK. Known issue:

1. Rebecca Conger..... abt 1843-- --Gideon Lee Stout

24 Apr 1880: "Rebecca C. Stout of Bloomfield, only surviving child of Wright Conger, late of Bloomfield deceased,renounces her right of administration and requests that letters be granted to her husband GIDEON LEE STOUT of Bloomfield."

The application for the probate of her will names as her sole existing heirs her husband and three minor children, namely: Wright Conger Stout, Julia Comstock Stout, Gideon Lee Stout, Jr.

Z. B. CONGER 1837 & M. F.**********

Z. B. CONGER, b. 1837 (23-1860), Ala, and wife M. F., (18-1860) b. Ala, were in the 1860 Lowndes co Ala. Census. Ch b. Ala.

1. John Conger.....	4	1856--	--
2. James Conger.....	2	1858--	--
3. Martha Conger	6/12	1859--	--

ZACHARIA CONGER 1792 & TACY BARR**********

ZACHARIA CONGER, b. 1792, Morristown, N-Jr, d. 1854, Ottumwa, Wapello, Iowa, son of DAVID CONGER 1760 & ELIZABETH BLUE, was md to TACY BARR, b. 1796, Philadelphia,Pa, d.1881, Ottumwa. Tacy was head of house in 1856 census of Wapello co. (See biography of David Conger 1760.) Ch b. Dearborn co. Ind.

1. Benjamin Conger.....		1817--	--
2. Enoch Conger.....	29 Jul	1819--	--Pamela Hall
3. John B. Conger.....		1823--	1861--Martha (Jane Stanley?)
4. Zacharia Conger.....	abt	1822--	--
5. Samuel Conger.....		1835--	--
6. Henry Conger.....		1841--	--
7. Frances A. Conger.....		1845--	--
8. John Conger.....		1847--	--

In1856 a Thomas Sage 18 and William Sage 13 were living in the household. Zacharia, age 34, was a cripple. It would seem that Henry, Frances and John may have been sons of Benjamin, for whom there is no record.

Zacharia Conger enlisted in the 15th Reg of Inf; was promoted to Ensign on 17 Mar 1814, and promoted 3rd Lt. of Capt Joseph L. Barton's Co..He was discharged 15 June 1815 at the close of the war.

This 15th Regt was known as the New Jersey Regiment, and was organized under an act of Congress on 23 June 1815. Its officers and privates were almost entirely New Jerseymen. This is the same regiment in which Moses Conger of Woodbridge or Elizabeth enlisted in.

According to Omer T. Conger 1835, Zacharia's nephew, his uncle was wounded and later drew a pension. He and his family removed with his father David Conger 1760 to Dearborn county, Indiana, and remained there until about 1840,when he removed to Iowa, near Ottumwa. After the death of the parents, all this family removed to Oregon, but we have never been able to find any descendants, except those of Enoch (as of 1910).

The 1860 Iowa census shows Benjamin Conger, 43, born in Indiana, listed as a farm laborer in Jefferson county. Nearby is John B. Conger, 37, b. Ind, and wife Martha, 29, with five children.

ZACHARIA CONGER abt 1804 & MARY**********

ZACHARIA CONGER, b. abt 1804, of Pendleton Dist, S-Cr, d. abt 1848, Cobb co. Grg, son of BENJAMIN CONGER 1757 & RACHEL, was md abt 1824 to MARY, b. abt 1803 (47-1850), d. before 5 Jan 1874. Known issue:

1. John M. Conger.....	abt	1826--21 Feb 1864	--Caroline
2. Bird Conger.....		1827--	--Rena
3. Narcissa Conger.....		1830--	--
4. George Buchannan Conger.....		1833-- after 1906	--Martha F. Carlisle
5. William Riley Conger.....		1836-- after 1900	--Jane W. Stegall
6. Adaline Conger.....		1838--	--J. I. Stegall
7. Laura A. Conger.....		1844--	--

8. Emeline F. Conger..... 1847-- --
9. Isaac Hilar (Gilar?) Conger.... 1849-- --

In 1860 only Laura and Emeline were living with Mary; no Isaac. In 1870, Mary was 6 Emma 28, George B. 37, Martha 37, Ben 12; Lija 22, Elizabeth 25, Franklin 1. It is believed that Lija (Elijah) was the son of Benjamin 1828 & Nancy, and that Benjamin was the son of Zacharia & Mary.

ZACHARIA CONGER 1828 & PAMELA DAVENPORT PARKS**********

ZACHARIA CONGER, b. 12 Mar 1828, Grg, d. 11 Nov 1901, Palmetto, Grg, bd there, s of JONAS CONGER 1794 & PARTHENA PELFREY, was md and had son:

1. Will R. Conger..... 1862-- --Nancy Andrews-Div

Zacharia was md 4 July 1865 to PAMELA DAVENPORT PARKS, b. 1830. Had issue:

T. 1. Mary Emily Conger.....24 Feb 1871-- 2 Feb 1941--John Henry Teate
T. 2. Martha Conger.....24 Feb 1871--d. young
3. Joseph Jonas Conger.....19 Aug 1866--28 Dec 1959--Carrie Long

Zacharia Conger and Pamela Davenport were sweethearts, but broke up and each ma ried someone else. When Zacharia returned from the Civil War they were reconciled an married. No one seems to know what happened to their first mates. Zacharia died cancer of the ear and face at the home of his son Joseph Jonas Conger. He had been h with a mini-ball during the war, which probably caused the cancer.

Will Conger, Zacharia's son by his first marriage, was married several times bu had only one child, and that by his first wife. She took back her maiden name and raised the child as "Andrews" instead of Conger.

Willa Dean Beall Eaves wrote, "From all the descendants of Zacharia I have talk with, I keep hearing the story of how the Congers owned the land which is now the pr area of downtown Atlanta, on which the largest bank and the Henry Grady Hospital sit The courthouse was burned in Gwinett county in 1871 and through some sort of fraud a no records of proof, the Congers lost the land. My great uncle says my grandfath (Joseph Jonas Conger) was born on that very land. Bounderies have changed so much, a I believe that section has now become Fulton county."

ZACHARIA CONGER 1850 & M. J.**********

ZACHARIA CONGER, b. 1850, Grg, and wife M. J., b. 1850 were living in Cobb co. in 1880. Ch listed:

M. 1. W. M. Conger ..... 1878-- --
F. 2. M. L. Conger..... 1879-- --

This is probably the Zacharia Conger 1850, who, with Nancy Congo, 45, and othe children were living in the home of John A. Brooks. Those listed:(1870)

1. Francis Conger..... 1852-- --
2. John G. Conger..... 1856-- --
3. Sarah A. Conger..... 1859-- --

COMPILER'S NOTE: It was difficult to decide how to spell the name, when it was abo half for ZACHARIA and half for ZACHARIAH.

ZENAS CONGER 1781 & ESTHER THORP**********

ZENAS CONGER, b. 1781, Hanover, N-Jr, d. 14 Mar 1846, Yates Center, Orleans, N-, son of JOHN CONGER 1752 & SARAH JONES, md ESTHER THORP. No record of descendants.

* * *

APPENDIX

CONGER

.. CONGER 1812 & E. A.**********

A. Conger, b. 1812 (48-1860) S-Cr, a planter, and wife E. A. b. 1827 (33-1860) S-r, were living in Daugharty co. Grg in 1860; ch b. Savannah.

1. William 12..... 1848--
2. E (f) 7..... 1853--
3. A. I. (m) 5..... 1855--
4. Henry 2..... 1858--

EAM C. CONGER 1880 & NANCY HAND RIGDON**********

ABRAM C. CONGER, b. 25 Aug 1880, Grg, son of GEORGE WASHINGTON CONGER 1850 & ATHA ELIZABETH GOFF, md NANCY HAND RIGDON. Had issue:

1. Martha Lee Conger.....20 Feb 1907-- --Thomas Gott Hardison
2. Vera Mae Conger.....12 Aug 1910-- --
3. Marcus Simpson Conger.....27 Mar 1914-- --Thelma Wilcox
4. Lewis Allen Conger.....27 Jul 1910-- --
5. Lottie Sylvania Conger.....27 May 1916-- --

DM ELLIS CONGER 1888 & GLADYS LUELLA DAVIS**********

ADAM ELLIS CONGER, b. 5 Oct 1888, Macomb, St. Lawrence, N-Yr, d. 10 Feb 1962 at Hoser, N-Yr, bd Brier Hill, son of CHARLES ANTHONY CONGER 1860 & ALMIRA DAVIS, was md 24 Oct 1906 at Morristown, N-Yr to Gladys Luella Davis, b. 2 Oct 18__, d. June 1959, oser, N-Yr, bd Brier Hill, dau of Lorenzo Davis & Florelia Petrie. Adam was a farmer they belonged to the Congregationalist Church. 1st ch b. Hammond; others at Hamond, N-Yr.

1. Henry Squire Conger.....21 Sep 1907-- --Ellen Louise Tousley
2. Harold Conger..... abt 1910--infant
3. Vera May Conger.....11 Oct 1912-- --Calvin Lennox, 1929
4. Myron Fred Conger.....15 May 1914-- --Mildred Ashley
5. Byron Lorenzo Conger.....15 May 1914-- --Pearl Alguire 28 Nov 1939
6. Elizabeth Alice Conger.....30 Aug 1918-- --Leland Young 22 June 1937

LEN ALONZO CONGER 1857 & MARY BOLTON ANDERSON**********

ALLEN ALONZO CONGER, b. 8 Dec 1857, Washington, Washington, Iowa, d. 1927, Long Beach, Clfr, son of ALLEN FISH CONGER 1822 & ELIZABETH J. YOUNG, md MARY BOLTON ANDERSON b. 3 Mar 1858, Washington, Iowa, d. 10 Sep 1942, Long Beach. Allen was a R. R. engineer. Issue:

1. Mabel Anderson Conger.....17 Sep 1892-- --unmd

Mabel became a medical doctor on 23 May 1917, and later became a surgeon and an Air Force major. Res: 3601 Grundy Ave, Long Beach, Clr.

LLIE CRETINGTON CONGER 1901 **********

ALLIE CRETINGTON CONGER, b. 7 May 1901, son of JAMES HART CONGER 1873 & HATTIE JOSEPHINE SMITH; wife d. 15 May 1970. One dau Kathleen Lenore b. 27 Oct 1936 had 2 boy and 1 girl by first husband, killed in an airplane crash; had 2 boys by 2nd husband, Joseph Quaglino, Jr.

BARNEY CONGER 1876**********

BARNEY CONGER, b. 1876, Worth or Tift co. Grg, was the son of ABRAHAM BENJAMIN CONGER 1853 & ELIZABETH YOUNG. Known issue:

1. Amos Conger..... abt 1900--
2. Paul Conger..... abt 1902--
3. Linda Conger..... abt 1904--

BERNARD CLAYTON CONGER 1931 & ANNA BELLE HACKETT**********

BERNARD CLAYTON CONGER, b. 6 July 1931, Mason City, Iowa, son of WILFORD RUSSEL CONGER 1910 & EVELEEN GRACE NOONAN, was md 12 June 1955 at Sunshine, Md to ANNA BELL HACKETT, b. 23 May 1935, Olney, Md, dau of Ebon Loyal Hackett & Gladys S. Hawkins. (b. Montgomery co. Md:

1. Sharron Anne Conger..... 1 Mar 1962-- --
2. Betsy Anne Conger.....30 Aug 1963-- --
3. William Russell Conger.....24 Jun 1965-- --

CHARLES HERBERT CONGER 1927 & CLAUDINE JEANNE FARGET**********

CHARLES HERBERT CONGER, b. 16 Jan 1927, Ogdensburg, St. Lawrence, N-Yr, son of RUSSELL HERBERT CONGER 1894 & MINNIE BROOKS, was md 14 Apr 1962 in France to CLAUDI JEANNE FARGET, b. 15 Jan 1942, St. Germaine Enlaye, France, dau of Charles Rodolphe Farget & Camille Marceline Blanluet. Claudine is a Catholic; was naturalized 1 May 1970. Charles is with the U.S.A.F., presently stationed in Naples, Italy. Issue:

1. Heidi Camille Conger..... 5 Aug 1962-- --
2. David Russell Conger..... 9 Jan 1964-- --
3. Cherie Suzanne Conger..... 4 Feb 1965-- --

Heidi and David were born at Landsthull, Germany: Cherie at Edwards AFB, Clfr.

CROMER M. CONGER 1898 & VIOLA SUE LOTT**********

CROMER M. CONGER, b. 9 Apr 1898, Jackson, W-Va, son of EDWARD MARSHALL CONGER 1878 & ROSETTA UTTER, was md 24 Dec 1918 at Parkersburg, Wood, W-Va to VIOLA SUE LOTT, b. 16 May 1896, Wood co W-Va, d. 27 Feb 1970 at Parkersburg. Ch b. Wood co.

1. Beulah G. Conger..... 4 Nov 1919-- --W. H. Deem 15 May 1946
2. Betty Lou Conger.....31 May 1925-- --David Eaton

Beulah Conger Deem lives at Route 3, Elizabeth, W-Va, 26143.

DALE CONGER 1909 & ANNA BELLE RANDOLPH**********

DALE CONGER, b. 6 Apr 1909, Jackson co. W-Va, d. 27 Oct 1968, Vienna, Wood, W-V bd IOOF Cem at Parkersburg, son of EDWARD MARSHALL CONGER 1878 & ROSETTA UTTER, was md 14 July 1926 at Cambridge, Guernsey, Ohio, to ANNA BELLE RANDOLPH, b. 4 Feb 1907 at Wheeling, Ohio, W-Va, dau of John Roy Randolph & Maria Wires. Dale owned a service station; loved to hunt and fish. Anna Belle is "a lover of good works and see to serve the Lord." They belong to the Church of Christ. Ch. b. Parkersburg.

1. Dale Conger.....15 Apr 1927-- --Betty Hopkins
2. Eugene Lee Conger.....29 Mar 1930-- --unmd

Eugene is a Buyer for Kauffman-Lattimer Wholesale Drug Company, and has been a minister in the Church of Christ since 20 Sep 1953. Res:2311½ Lynn St, Parkersburg W- Va, 26101.

DALE CONGER 1927 & BETTY HOPKINS**********

DALE CONGER, b. 15 Apr 1927, Parkersburg, W-Va, son of DALE CONGER 1909 & ANNA

ELLE RANDOLPH, was md 27 Aug 1948 at Parkersburg to BETTY HOPKINS, b. 1 Dec 1928, arkersburg, dau of Argyl A. Hopkins & Nellie Francis. Dale is a truck driver. Betty elongs to the Church of Christ. Issue:

1. Carol Ann Conger.....17 Jul 1955-- --

ARRELL ROY CONGER 1943 & LINDA DOREEN MARL**********

DARRELL ROY CONGER, b. 20 Aug 1943, San Diego, San Diego, Clfr, son of HAROLD ERMAN CONGER 1916 & LILLIAN LORRAINE MC INTOSH, was md 16 Sep 1965 at Oakland (LDS mple), Alameda, Clfr, to LINDA DOREEN MARL, b. 26 Apr 1940, Portland, Multnomah, gn, dau of Herbert William Marl & Margaret Doreen Wride. Darrell is a Draftsman; bbies are "Drafting, fish (tropical), church work, spelunking, photography, cat ising." Linda is a dental assistant, and shares her husband's hobbies. They are tter Day Saints (Mormons). Res: 3525 NE Ainsworth, Portland, Orgn. 97211. Dau b. rtland.

1. Lori Ann Conger.....12 Feb 1970-- --

ON ALAN CONGER 1909 & THELMA ISABELL EELLS**********

DON ALAN CONGER, b. 10 June 1909, Grants Pass, Josephine, Orgn, son of EMMETT SSELL CONGER 1877 & RUBY PAULINE BULL, was md 3 Oct 1931 at Grants Pass to THELMA ABELL EELLS, b. 5 May 1913, Parma, Canyon, Idaho, dau of Horace Elmer Eells & Mary ta Duggar. Don is in the lumber industry. Res: 1250 Gladiola Ave, Grants Pass, gn 97526. Ch b. Grants Pass:

1. Russell Elmer Conger.....16 Oct 1932-- --Lotus Ann Crorey
2. Patricia Louise Conger.....18 Oct 1935-- --Earl A. Wallace 20 Feb 1954
3. Gerald Alan Conger.....31 Jul 1940-- --unmd

DWARD MARSHALL CONGER 1878 & ROSETTA UTTER**********

EDWARD MARSHALL CONGER, b. 14 Jan 1878, Sandyville, Jackson, W-Va, d. 16 Apr 19 9 at Parkersburg, Wood, W-Va, bd I.O.O.F. Cem, son of ELIAS DARBY CONGER 1837 & ARGARET JANE BAKER, was md to ROSETTA UTTER, b. 4 Mar 1878, Sandyville, d. 21 June 19 7 at Parkersburg, bd I.O.O.F. Cem. Ch b. Jackson co. W-Va:

1. Cromer M. Conger..... 9 Apr 1898-- --Viola Sue Lott
2. Estel Conger.....30 Mar 1900-- --Joseph H. Life
3. Nora Conger.....31 Aug 1902-- --Howard Hart
4. Oda Conger.....17 Apr 1904-- --Larry Uppole
5. William Conger.....17 Aug 1906-- --Hazel Daley
6. Dale Conger..... 6 Apr 1909--27 Oct 1968--Anna Belle Randolph
7. Joseph Conger..... Aug 1912-- --Roberta Stevens
8. Alma Conger.....19 Jun 1916-- --Orval Jones
9. Opal Conger.....11 Aug 1918-- --Everett Anderson

EORGE CAMDEN CONGER 1868 & IDA WICKER**********

GEORGE CAMDEN CONGER, b. 9 July 1868, Mo, son of JOB CLIFTON CONGER 1845 & EMI- IE FRANCES HINES, md IDA WICKER b. 27 June 1884 at Huntsville, Mo, dau of Ed Wicker. e: 208 NW 19th, Oklahoma City. Issue:

1. Maybelle Conger.....12 Mar 1906-- --unmd

REENE CONGER abt 1886**********

GREENE CONGER, b. abt 1886, Grg, son of ABRAHAM BENJAMIN CONGER 1853 & ELIZABETH YONG, had 3 children by 1st wife Margaret; 2 by the 2nd wife.
T. 1. Jean Conger..... abt 1918-- --

T. 2. Janet Conger..... abt 1918-- --
3. Jerry Conger..... abt 1920-- --
4. Nelson Conger..... abt 1926-- --
5. Jordan Conger..... abt 1928-- --

HAROLD GATES CONGER 1910 & ALICE ELIZABETH WOLFE**********

HAROLD GATES CONGER, b. 14 Jan 1910, Norwood, Norfolk, Mass, son of JAMES WILLI CONGER 1850 & MARY A GATES, was md 21 Feb 1935 at Winchester, Mass to ALICE ELIZABET WOLFE, b. 8 May 1910, Norwood. Harold is a retired civil engineer; hobbies are wood working, photography, gardening. Res: 9900 Summit Ave, Kensington, Md 20795. Ch b. Washington, D.C.

1. Richard Warren Conger..... 7 Sep 1936-- --
2. Ann Conger.....19 Nov 1939-- --Elwood T. Hughes, Jr 27 Sep 1963
3. Karl Alan Conger.....28 Sep 1941-- --Ann Genovese

HENRY HARRISON CONGER 1865 & ELLA MYRTLE HARRYMAN**********

HENRY HARRISON CONGER, b. 29 July 1865, Pleasant Hill, Lane, Orgn, d. 11 June 1965, bd Long Creek Cem, son of ENOCH CONGER 1819 & PAMELA HALL, was md 2 Sep 1901 Long Creek to ELLA MYRTLE HARRYMAN, b. 17 Apr 1882 near Salem, Marion, Orgn, d. 10 Sep 1907 at Phoenix, Maricopa, Clfr, dau of Thomas B. Harryman & Mary Hewitt. Issu

1. Viola Myrtle Conger.....29 Jan 1903-- --Ferris R. Fox 23 July 1949
2. Katherine Wynona Conger.....13 Aug 1904-- --Aledo W. Lukens
3. Harold Harrison Conger..... 7 Aug 1906--15 Feb 1908--

The children were born at Josephine co, Orgn. Henry's 2nd wife was Helen Shaw Smith Henry bought the Browning farm from the estate of Linneaus N. Browning in 1905.

HERBERT PARTRIDGE CONGER 1887 & CAROLINE WYLLIE**********

HERBERT PARTRIDGE CONGER, b. 27 Feb 1887 at Fergus Falls, Ottertail, Minn, d. Feb 1947, Hammond, St. Lawrence, N-Yr, son of WILLIAM LEWIS CONGER 1856 & LOLA ELOI PARTRIDGE, was md 30 June 1914 at Hammond to CAROLINE WYLLIE, b. 21 July 1891, Brand Franklin, N-Yr, dau of George Hastie Wyllie (Pharmacist, b. Jedburgh, Scotland) and Eva Jane Viets (teacher, b. Forrester, Mchg). Herbert was an Horoligist and operat a general store; Caroline was a pharmacist. They were Presbyterians. Ch b. Hammond:

1. Dorothy Wyllie Conger.....11 Jun 1915-- --E. N. Lawrence, 19
2. Catharine Wyllie Conger.....19 Dec 1918-- 6 Jun 1969--Dr. Wm D. Smith 11 Aug 1939

Dorothy Wyllie Conger md 1st on 15 Feb 1938 to Charlwood L. Geppinger. Cathari Wyllie Conger Smith died at Ann Arbor, Mchg.

JAMES DAVID CONGER 1947 & RUTH ANN LOVETT**********

JAMES DAVID CONGER, b. 23 Mar 1947, Paris, Henry, Tenn, son of JAMES ROBERT CO GER 1924 & REBECCA ROBERSON, was md 28 Feb 1969 at Paris to RUTH ANN LOVETT, b. 8 J 1951, Paris, dau of Melvin L. Lovett & Vera L. Roberson. Dau b. Ft Campbell, Ky:

1. Sheila Ann Conger..... 7 Jun 1969-- --

JAMES WILLIAM CONGER 1850 & MARY A. GATES**********

JAMES WILLIAM CONGER, b. 1 July 1850 (?), Franklin, Mass, d. 1923 at Norwood, Mass, son of CRAIG MOORE CONGER 1821 & JANE MARIA WARREN, was md abt 1906 to MARY A GATES, b. 18 Jan 18__, Boston, d. 1941 at Norwood. James was in the real estate bu iness. Ch b. Norwood:

1. Harold Gates Conger.....14 Jan 1910-- --Alice E. Wolfe
2. Robert Warren Conger..... 1 Feb 1913-- --

JHN SAMUEL CONGER 1875 & ARLIE LIPPETT**********

JOHN SAMUEL CONGER, b. 3 July 1875, Eldora, Hardin, Iowa, d. 19 Dec 1965 at Long Bach, Clfr, md ARLIE LIPPETT, age 87 in 1971; no issue. John retired as a major from te Army in 1926; had brothers Harry, Fred and Max; probably descendant of Jonathan 102 of Eldora.

JHN WILLIAM CONGER 1859 & OLIVE V. BAIRD; CORA ADKINS**********

JOHN WILLIAM CONGER, b. 7 Mar 1859, Pleasant Hill, Lane, Orgn, d. 10 June 1929 at Grant co. Orgn, bd Fox Cem at Fox, son of ENOCH CONGER 1819 & PAMELA HALL, was md 21 Oct 1929 at Grant co. to OLIVE V. BAIRD of Sumpter, Baker, Orgn, dau of John P. Baird & Harriet V. Div. Issue:

1. Addie B. Conger..... -- --
2. Sadie Marie Conger..... 2 Mar 1893--17 Oct 1906--
3. Willard M. Conger.....29 Jun 1913--29 Jun 1913--

Sadie Marie Conger bd Sumpter Cem; Willard M. Conger bd Fox Cem.
John's 2nd wife, Cora Adkins, b. 21 Apr 1873, Lone Tree, Mo; no issue.

CMAN ELLIOTT CONGER 1934 & MARGARET MURRAY**********

NORMAN ELLIOTT CONGER, b. 27 Nov 1934, Washington, D-C, son of PAUL SIDNEY WOLVETON CONGER 1897 & EDITH LOUISE ELLIOTT, was md 10 June 1960 to MARGARET MURRAY. Cman has a PHD in biochemistry, now doing research at the VA Hospital in Long Beach, Clr. Res: 1118 Park St, Huntington Beach, Clfr, 92648. Issue:

1. Paul Elliott Conger..... 1961-- --
2. Anne Elizabeth Conger..... 1963-- --

THMAS JEFFERSON CONGER 1867 & GRACE SHIELDER**********

THOMAS JEFFERSON CONGER, b. 10 Mar 1867, Pleasant Hill, Lane, Orgn, d. 22 Dec 191, Ontario, Malheur, Orgn, bd Ontario, son of ENOCH CONGER 1819 & PAMELA HALL, was md 6 Nov 1903 at Baker, Orgn, to GRACE SHIELDER, b. 30 June 1888, San Francisco, Clfr, d. 23 Dec 1967, Ontario, bd there, dau of William Shielder. Thomas was a farmer. 1st chb. Baker, 2nd at Aston, Orgn; 3rd at Payette, Ida. Harry d. Vancouver, Wshn.

1. Harry LeRoy Conger.....19 Sep 1904--16 Oct 1943--Lauretta Shappe
2. Meril Virginia Conger.....26 Aug 1906-- --Everett H. Staples
3. Warren Gamalial Conger..... 1 Nov 1920-- --Germain Kane

Harry was md 10 May 1930; Meril in 1924; Warren on 6 July 1948.
Lauretta Shappe was born 20 May 1905. She and Harry LeRoy Conger had dau Patsy Ann b. 6 Sep 1935.
Germain Kane was b. 10 Apr 1924, Chicago, Ill. She and Warren G. Conger had Douglas Paul Conger b. 28 Feb 1950, and Nancy Louise Conger b. 2 Mar 1952, both at Vancouver, Clark, Wshn.

ILLIAM EDWARD CONGER 1902 - 3**********

WILLIAM EDWARD CONGER, b. 25 May 1903, Plainfield, N-Jr, son of WILLIAM EDWARD NGER 1874 & HENRIETTA TAYLOR, was md to Margaret Poland, b. 9 Dec 1916.
This may be the William Conger, supposedly b. 12 May 1902 at Plainfield, "son of Edard Conger and Margaret Poland", who was md 24 Aug 1942 at Arlington, Va to Marion Sphaes, b. 9 Dec 1917 at Scranton; had dau Virginia Elizabeth Conger b. 16 Apr 1944 at Plainfield, md 7 Sep 1963 to William Benn Gares.

JOSEPH HIRAM CONGER 1830 & AMANDA MELVINA FOSTER**********

JOSEPH HIRAM CONGER, b. 20 Aug 1830 at North Collins, N-Yr, d. 23 Feb 1913 at Collins, son of NOEL CONGER 1802 & BETSY SHERMAN, MD AMANDA MELVINA FOSTER. Clippin say they had 10 children, but records of three are known.

1. Melvin Burt Conger.....17 Apr 1863-- Aug 1938--Allie Hascell

MELVIN BURT CONGER d. Gowanda, Erie, N-Yr, bd Collins Center; first wife Allie d. of TB; 2nd wife was Clara Wills of Perrysburg, N-Yr. By Ollie:

1. Harry George Conger.....16 Apr 1897--28 Dec 1961--Clara Minnie Wagner
2. Blanch Harriette Conger.....15 Mar 1895--19 Jan 1970--Lynn H. Wright 8 May 1915
3. Elnora Conger..... 9 May 1892-- --Milton Haight 16 May 1916

HARRY GEORGE CONGER, b. Collins, N-Yr, d. 28 Dec 1961 at Collins Center, N-Yr, b there, was md 25 Aug 1917 at Erie, Pa to CLARA MINNIE WAGNER, b. 18 July 1889, Bango S-Dk, d. 24 Sep 1961, Silver Creek, Chatauqua, N-Yr, bd Collins Center, dau of John Wagner & Minnie Roher.

Harry, a salesman, died in a store in Silver Creek of a heart attack. He was also a musician, played trumpet and had his own band several times. Standing 6'3, h had a winning personality. Minnie had a lovely voice and played the violin when a young lady. She was a fine Christian woman, with a soft, pleasing personality. She was a registered nurse, loved by all. Their daughters, born at Buffalo, N-Yr, marri brothers.

1. Harriette Georgia Conger..... 1 Apr 1919-- --Gilbert R. Harv
2. Norma Geraldine Conger.....22 Jan 1921-- --Lloyd V. Harvey

Harriette was md 2 Apr 1939; she and Gilbert had Molly Sue Harvey, Harold Wolfe Harvey and Larry Ralph Harvey.

Norma and Lloyd Harvey, md 11 Nov 1939, had Steven Victor Harvey, Stanley Conge Harvey and Rebecca Ann Harvey.

Other children of Joseph Hiram were:

2. Charles F. Conger.....13 Aug 1867--23 Oct 1955--Verna Kester
3. Elnora G. Conger..... d. 1883 before age 7

Elnora Gertrude Conger, dau of Melvin Burt Conger & Allie Hascell, and Milton John Haight had 1. Muriel Blanche Haight b. 8 Mar 1917, unmd; 2. Marian Hazel Haight b. 16 Mar 1918, md John P. Cave 25 Sep 1942; 3. Francis Milton Haight b. 29 Nov 191 md Josephine Gorvanz 12 Oct 1951; 4. Gladys Mildred b. 1 Aug 1921, md Clarence Pais 11 Apr 1942; 5. Carol Garnett b. 26 Nov 1927.

This family descends from DAVID CONGER 1780 & RACHEL WILBUR, who went to N. Col lins in June 1817 with their 8 children, making the trip in 21 days. They rode a wa on drawn by a span of horses and brought with them a yoke of oxen and 2 cows, a dis tance of about 400 miles. David bought 100 acres of land in North Collins. Having no furniture, he made what they needed with an axe and auger.

Their son, NOEL CONGER 1802, in 1819 walked back to Danby in 12 days, in rain a snow, and returned the following February in 10 days, carrying a pack of cloth weigh ing 43½ pounds and spending only $3.50 on the entire trip. He was a farmer all hi life and lived in North Collins until his death. Physically he was a large powerfu athletic man. His second wife was undoubtedly a widow, as her will mentions a daugh ter Leola Ogden and a daughter Helen Myers.

Noel Conger, Jr. d. in Michigan on 13 Apr 1897. He and Julia Bartlett had a s J. B. Conger and daughter Cora Conger. Betsy Caroline's first husband was Brad Woo by whom she had dau. Flora.

BROKEN LINES

Not linked to John Belconger

ABRAHAM H. CONGER b. 1810, N-Yr or N-Jr, d. Cook co. Grg. Family thought his mid-name was Benjamin, but widow's application for pension gave the initial "H". He med that several brothers moved to Georgia after he did.
ABRAHAM LEWIS CONGER, b. abt 1790, supposedly Newbury, Mass, d. 1845, NYC.
ALFRED PAUL CONGER b. abt 1910.
ARIE FOSTER CONGER b. abt 1855 at Earlville, Rutherford, Tenn; lived at Coal Hill, and Texas.
BENJAMIN CONGO b. 1828, in 1850 census, Cobb co. Grg.
BILLYAT CONGER b. 1815, Canada, d. 1905-6 at Haileyburg, Can; a brick mason.
CARL CLARENCE CONGER b. abt 1915 of Larned, Kns.
DANIEL CONGER b. 1797, bd at Woodsfield, Ohio; may be son of Ishmael who is be-ed to be a son of David 1741.
DAVID CONGER b. 1823 in Green Twp, Monroe co Ohio, may be the son of Gershom 1798 Hannah Piatt.
DAVID CONGER b. 1842 at Grand Haven, Mchg, is probably the son of David B. 1814.
EDWARD JULIUS CONGER b. 1892, Bremer, Grg; d. 13 Nov 1961, Detroit, Mchg.
EDWARD VALLES CONGER b. abt 1915; father of Harry Edgar Conger b. 1939, Socorro, .
ELIAS E. CONGER b. abt 1850, d. 1917; of New Brunswick, N-Jr.
ERNEST CONGER b. 1898, Marshalltown, Iowa; probably descendant of Washington P. er 1834.
EPHRAIM CONGER abt 1760 in 1790 census, Franklin co. N-Cr not identified.
FRANKLIN CONGER b. 1834 in 1860 census, Ala.
FRANK CONGER b. abt 1860 of Iowa Falls, Iowa.
FULLER G. CONGER
GEORGE CONGER b. abt 1848 and Mary S, parents of George 1872.
GEORGE CONGER b. 1855, Ind; lived at Pleasantville, Iowa; sister Emma moved to eon.
GEORGE CONGER b. abt 1875 of Ingalls, Ind.
GEORGE M. CONGER b. 1850, Long Island; d. 1905 at New Brunswick, N-Jr.
GEORGE WASHINGTON CONGER b. 1822, Ohio; lived in Ripley co. Ind in 1850.
HARRY ELMER CONGER b. abt 1911, of Indianapolis, Ind.
HENRY CONGER abt 1825 of N-Yr and Orrie Lewis, parents of William 1852.
ISAAC b. 1823, Grg, and Zelpha in 1850 census, Burke co. Grg.
ISHMAEL CONGER b. abt 1760 in 1790 census, Washington co. Pa; son of David 1741?
J. C. CONGER b. 1804, Ohio; lived in Wappello co. Iowa in 1870.
J. D. CONGER b. abt 1818; lived in Caldwell City, Mo. in 1860.
JAMES CONGER b. abt 1790, of Habersham co. Grg in 1830.
JAMES H. CONGER b. abt 1870 of Navarro co. Txs.
JAMES LLOYD CONGER b. abt 1875 and Serena Bromley may be desc. of James 1820.
JAMES WILLIAM CONGER b. abt 1875 of Moody, Txs.
JOHN CONGER b. 1808, Metuchen, N-Jr.
JOHN CONGER b. 1814, Canada; in Pelham, Canada in 1851.
JOHN CONGER b. abt 1825 of Mowburyport, Mass in 1852; parents of James W.1852.
JOHN CARVER CONGER b. 1803 Conn; lived in New York City.
JOHN E. CONGER b. 1802 N-Cr and Elizabeth lived in Coweta co. Grg.
JOHN G. CONGER b. 1856, Grg.
JOHN M. CONGER b. 1802, N-Jr; lived in Brooklyn.
JOHN R. CONGER b. 1848, Grg; lived in Tallapoosa, Ala, 1880.
JOHN HENRY CONGER b. abt 1895, N-Jr.
JONAS WASHINGTON (PINK) CONGER b. 1830, Grg; may be desc. of Simeon 1789.
JONATHAN CONGER b. abt 1750 - 60, "of Pennsylvania", d. 1815 at Pike co. Ind; may hav been the Jonathan with estimated birth at 1745 at N-Jr, son of Jonathan 1710,

whose grandsons went to Greene and Washington counties, Pennsylvania.

LAWRENCE CONGER b. abt 1868, Vt; wife Marie Bertogna.

LEMUEL F. CONGER b. abt 1850 of New Haven, Conn, and Ella Corwin, parents of James F. 1891.

LESTER CONGER b. 1893 of Fon du Lac, Wscn.

LOUIS CONGER b. abt 1884; wife Hazel Milverstedt.

LYMAN LAWRENCE CONGER b. 1931; wife Margaret Ann Cowen.

MADISON CONGER on 1848 Tax Digest Roll in Cobb co. Grg.

MANUEL H. CONGER b. abt 1850 of Indianapolis, father of Thomas Allen 1874.

OREN CONGER b. abt 1830, Vt; wife Sally.

R. E. CONGER b. 1828 of Henry co Grg.

RALPH ALLEN ELMER CONGER of Seattle, Wshn.

RICHARD CONGER b. abt 1768 of Franklin co N-Cr.

RICHARD B. CONGER b. 1801 of Burke co Grg; no follow-up on sons James B. 1829 (21), Augustus 1831 (19), Guelfora D. 1833 (17), Andrew S. 1835 (15), Richard 1838(

ROBERT CONGER b. 1821 of Grg and Tallapoosa co. Ala; father of John R. 1848?

SAMUEL WILLIS CONGER b. 1855, Conn; d. Chicago--parents unknown on death cert.

STEPHEN CONGER b. 1834, Can, and Nancy A. lived in Benton co. Iowa in 1880.

STERLING PRICE (BILL) CONGER, b. 1866, Eugene, Orgn, d. 1938, Orosi, Clfr;parents unknown on death certificate.

THOMAS CONGER b. 1814, Philadelphia, lived in Chaltham co. Grg; no follow-up o sons John M. 1841, Frederick 1843, Thomas 1846, George A. 1848, James M. 1850, Mose C. 1854 or William 1856.

THOMAS DORRIS CONGER b. abt 1805 of Missouri and Texas.

ROSS CONGER b. abt 1765 in 1790 census, Franklin co N-Cr; may be son of John 1734 and Mary Ross. No other mention of him.

ULYSSES ALPHEUS CONGER b. 1829, Grg, lived in Missouri and Texas.

WILLIAM FRANKLIN CONGER b. 1850, of Muncie, Ind in 1884.

* * *

Wilson Co. Tenn marriages:

19 Dec 1817	Adam Conger to Kissia Davis	(b. abt 1800)
9 Oct 1817	Aaron Romine to Polly Conger	(abt 1802)
20 Oct 1819	John Conger to Susannah Spradling	(abt 1803)
5 Apr 1821	John Conger to Mercy Hall	"
20 Apr 1822	Samuel Conger to Elizabeth Kennedy	(abt 1804)
5 Jul 1823	Thomas Conger to Sally Aust	(abt 1805--Thomas Dorris?)
3 Mar 1822	Alford Bettis to Margaret Conger	(abt 1806)
5 Mar 1814	WilliammConger to Aggie Arrington	(abt 1796)
19 Aug 1836	Lytle Brown to Jane Conger	(abt 1810)

Wilson Co. Tenn Census - 1850:

Adam Conger 49, b. Ky, Harriet 15, b. Tenn, Alexander 14, Jacob 11, Perlina 8, all b. Tenn.

Calvin Conger 21, b. Tenn, Abigail 17 b. Ky, William A. 5/12th b. Ky.

Logan Co. Ky marriage: Sally Congo md Jacob Lawrence May 1815

CONGER INDEX

If individual does not have his own family group sheet he may appear on that of parents. This index gives the name, birthyear and state, name of spouse and the names of parents. The family sheets are filed alphabetically.

- A -

, 1812--S-C.....spouse E.A.....Daugharty Co Grg 1860
.H, 1846.....J.C. 1804
.I, 1849--Grg .....E.M. 1815 & I.H.
.I, 1855--Grg .....A. 1812 & E.A.
.Marie 1833--Ind--child.....George 1806 & Mary Blackleach
on abt 1795--Vt, Miss Barker & Diana Ovett.....Moses 1770 & Catherine Chatsey
on 1795-Pa, Mary McVey.....David 1766 & Sarah Welch
on abt 1812, N-Yr.....Jonathan 1779 & Mary Duell
on 1825--Ohio, M. Pertlebaugh, R. Sprague, J.Malee...Elias 1790 & Margaret Atkinson
on 1835.....Jesse 1784 & Delight Benedict
on 1839--N-Yr, Mary Ballard.....Samuel 1819 & Ruth Bancroft
on abt 1850--Ohio.....Cary McVey 1826 & Rebecca Marriott
on 1858--Ind.....Aaron 1825 & Ruth Ann Sprague
on 1875--Mo, Lefee Larison.....Stephen 1850 & Martha Hendershat
on 1904.....Aisel B. 1871 & Mabel Oliveson
on (Ashworth) 1911, Marjorie DeBerge.....Floyd James 1883 & Minnie Comley
on Bezella 1905--Txs, infant.....George Washington 1866 & Erie Foster
on Bernard 1936, Barbara Tucker.....Granville M. 1908 & Susie Harris
on D 1855--Iowa..... William J. 1827 & Mahala E. Bowers
on Harold 1902, Muriel Schrock .....Charles C. 1861 & Laura E. Hooten
on Harvey 1830--Ohio, Ellen J. White.....Aaron 1795 & Mary McVey
on Hilman 1928--Grg, Alice Elizabeth Fairs....John Thomas 1882 & Eliza Jane Wilson
on Ross 1805, Ruth Marshall.....Josiah 1780 & Catherine Runyon
by abt 1778, N-Jr, Daniel K, Brown.....Samuel 1753 & Elizabeth Hays
bey 1789--N-Jr, Richard Butler.....Joseph 1761 & Hannah VanRiper
by J. 1797--N-Jr.....David 1760 & Elizabeth Ayres
by J. 1852.....Alpheus 1812 & Harriet Holmes
bie Lulu 1912--Neb, Daniel Watson.....Ashley Thomas 1874 & Minnie Bell Long
bie Marie 1965--Wscn, infant.....Eugene Howard 1936 & Virginia Jensen
bl 1783, Phoebe Doris Stratton.....Job 1755 & Roby Potter
bl 1786--N-Yr, Junita Peck.....Joseph 1758 & Phoebe Eggleston
bl 1824--N-Yr, Elizabeth Coy.....Abel 1786 & Junita Peck
bl 1848, child .....John B. 1808 & Elizabeth Atkinson
bl A. 1845, Lucy Burch.....Job 1819 & Harriet Jewel
bl Barton 1849 N-Yr, Alice Evelyn Dutton.....Charles Peck 1809 & Susan Wilcox
bl Potter 1821 (see POTTER), Clara.....Abel 1783 & Doris Stratton
bah, abt 1766, Seth Scovel.....Joseph 1724 & Hannah Peppers
bgail 1690--N-Jr, James Clarkson.....John Belconger & Sarah Cawood
bgail 1732--N-Jr, Simeon Goble.....Benjamin 1700 & Experience Foord
bgail abt 1766 N-Jr, Nathan Guerin .....Daniel 1728 & Mary
bgail abt 1800, Bird Stegall.....Benjamin 1757 & Rachel
bgail 1830--Ohio, J. Pierce.....Thomas 1794 & Dorcas Busby
bgail 1865--N-Yr, child.....Harrison 1842 & Harriet Howard
bijah 1782--N-Jr, Phoebe Tappen .....David 1760 & Elizabeth Ayres
bijah Hedges 1842 (See Hedges Abijah) .....David 1808 & Elizabeth Young
baham abt 1836, N-Yr.....John Smith 1812 & Cornelia Miserole
baham 1936, Elizabeth Brentlinger.....See John Smith 1812
Abaham 1841--Canada.....John 1814 & Harriette

Abraham Benjamin 1852--Grg, Elizabeth Young.....Abraham H. 1812 & Renie Willis
Abraham Benjamin 1888--Grg, Onis Willis.....Abraham Benjamin 1852 & Elizabeth Young
Abraham Benjamin 1917--Grg, Edna Ellen Gray.....Abraham Benjamin 1888 & Onis Willis
Abraham Benjamin 1957--Grg.....Leonard Hodges 1926 & Anne Thomas
Abraham Bogart 1814--NYC, Mary M. Hedges.....John Smith 1785 & Sarah Bogart
Abraham Bogart 1859, child.....Wilhelmus Bogart 1827 & Harriet R. Tufts
Abraham H 1812 N-Yr or N-Jr, Renie Willis.....
Abraham Lewis abt 1790, Betty Thompson, father of Jeremiah Brower 1829.....
Abram 1812--Vt, Annie Hunt.....David 1778 & Rachel Wilbu
Abram 1846.....William Jackson 1815 & Marietta Lawrenc
Abram C 1880--Grg, Nancy Hand Rigdon...George Washington 1850 & Martha Elizabeth Gof
Abram Ford 1850 Vt, Rosetta Potter.....Abram 1812 & Annie Hun
Achpia 1794.....Job 1755 & Robah Potte
Ada 1859.....Alpheus 1812 & Harriet Holme
Ada 1863.....Ezra 1817 & Sarah Cad
Ada 1867.....Thomas Eli 1843 & Sarah E. Jone
Ada 1865--Mchg, Lewis Banister.....Clark 1821 & Clarissa Russel
Ada 1885.....John B. 1853 & Ealie Vaughn
Ada abt 1890.....Lawton M. 1850 & Myrtle Kin
Ada abt 1916--Ky, Goble Travis.....William Thomas 1885 & Flora Lanha
Ada Audrey 1898, Thomas Easterly.....Stephen Jackson 1855 & Tacy Hartshorn
Ada Belle 1888--Grg, unmd .....Joseph Jonas 1866 & Caroline Lor
Ada Catherine 1874--Ohio, child.....Charles Croghan 1843 & Sarah A. Hal
Ada Hope 1866.....John Remember Daniel 1843 & Lizzie Calkin
Ada Lenora 1882.....George Henry 1854 & Estelle Walr
Ada Louise 1919.....Lewis Lovell 1905 & Ada Daile
Ada Maude 1881--Grg, Charles M. McTyre.....James Benjamin 1859 & Laura Hameter Hann
Ada May abt 1900--Can, Ray Kirkpatrick.....Corydon Heath 1877 & Pearl Kirk
Adaline 1827.....James Bowers 1792 & Elizabeth Fletche
Adaline abt 1838, J. I. Stegall.....Zachariah abt 1800 & Mar
Adaline 1856--Grg.....Simeon Washington 1820 & Eliza McKinn
Adam Ellis 1888--N-Yr, Gladys Davis.....Charles Anthony 1866 & Almira Dav
Adaresta 1877.....William Wallace 1840 & Angeline Hu
Adelia Jane 1838 .....John 1806 & Eliza Wils
Adelia Jane (Delia) 1869--Ark,.....Jeptha 1819 & Carey Ann Warn
Adelia 1845--Pa, Mr. Winters..... Calvin 1810 & Amanda P. Nort
Addie 1855--Wscn, Charles Hall.....Marvin Ephraim 1825 & Mary Barn
Addie abt 1863--Ohio, Mr. Cline.....James 1820 & Elizabeth Lo
Addie 1896.....Hiram 1865 & Ella Oak
Addie B abt 1856--Mass.....Craig Moore 1821 & Jane Maria Warr
Addie S 1870--Wscn.....Ephraim 1834 & Mariam Bra
Addie 1873, child.....Eli Amos 1833 & Sallie Fo
Adelaide 1848--Grg.....Isaac 1823 & Zelp
Adelaide 1887, Cortland Furniss.....Joseph 1841 & Phoebe Alexand
Adelaide 1858.....mbrose 18
Adelaide Lillian 1862--N-Yr, Samuel Fowler.....David 1833 & Elizabeth Barnes Farn
Adelbert L 1852--Vt .....William Wallace 1827 & Isabella Pier
Adeline 1837.....Alfred 1811 & Charity Snyd
Adeline 1843--Ind.....George 1806 & Mary Blacklee
Adeline Maretta 1926--Wscn, Wm Stasser.....Warren Columbus 1885 & Mary Barbara Fau
Adeline M 1863--N-Jr, Fred North.....Henry Halsey 1817 & Jane Trittle DeCa
Adeline S 1828--N-Yr, J. M. Kellogg..... Jacob 1798 & Maria Johns
Adeline Seymour 1891.....Theron Seymour 1847 & Cynthia Whitco
Adrian Gilbert 1938--Grg, Chun Hee.....Cleber Eugene 1905 & Ida Mabel Gilbe
Adrian M 1920--Ind, Zona Riddle.....Mabel 1
Afton Desmond 1892--Utah, Ruth Gentry.....James Marshall 1854 & Emma Bertha Blue
Agnes 1959--N-Yr.....Myron 1914 & Mildred Ella Ash

ges Israel 1887--Ala, Edwin Marshall.....William Jonas 1858 & Hicksey Mitchell
iel B. 1871--unidentified
n Brian 1964--Wscn.....Eugene Howard 1936 & Virginia Jensen
n Douglas 1971, Priscilla Nash.....Louis Herbert 1882 & Hazel Lomison Snyder
n Douglas 1948--Tenn .....Alan Douglas 1917 & Priscilla Nash
n Eugene 1933 .....Laurence Neil
n J. Frederick 1950--Kns.....James Ritchie 1931 & Barbara Koelling
n Lee 1953--Ohio.....Norman Lee 1930 & Bonnie Lucille Sanders
n P 1965--Wshn.....Gerald J. 1938 & Sue Ann Jordan
ason 1823 (child).....Enoch 1799 & Eunice Beach
ason Powell 1828.....Joel 1794 & Nancy Prentis
a B (Alice?) 1872--S-Cr.....H.A. 1842 & Mariah B.
ert 1851--N-Yr.....William 1825 & Fanny Austin
ert abt 1860 .....Stephen
ert abt 1900, unmd.....Eugene 1851 & Emmagene Montgomery
ert A. 1860--Ohio, Mattie E. Woolman.....John Newton 1832 & Louisa Kenney
ert B. 1856--Pa, Lydia Loughman.....Ephraim 1809 & Mary Ellen Iams
ert Bell 1898--Grg, unmd.....Joseph Jonas 1866 & Caroline Long
ert Benton 1898.....Albert B. 1856 & Lydia Loughman
ert Blumfield 1843--NYC .....Abraham Bogart 1814 & Mary M. Hedges
ert C 1920--Ark, Ethel Robinson.....Eli Elbert 1892 & Blanche E. Sheehan
ert E 1856, Myrtle G. Wells.....Almon D. 1815 & Saphrohia Potter
ert Earl 1885, Nellie Kempton Conger.....George Stephen 1847 & Lottie Post
ert G. 1830--N-Yr, Mary J. Ribblet.....Jacob 1798 & Maria Johnson
ert G. 1856--Mchg, Carrie Miller, F.Skelton, F.Dick.....Job 1819 & Harriet Jewell
ert G. abt 1850--Mass.....Craig Moore 1821 & Jane Marie Warren
ert Henry 1906--Utah, Phyllis Cooper.....Elijah Hagens 1876 & Carrie Braden
ert Lee 1869.....Albert Marcus 1843 & Cyrene Lee
ert Lonzo abt 1920 .....Joseph Albert 1875 & Catherine Russum
ert Manson 1867--Tenn, Helen Bond..... Eli 1832 & Elizabeth Merritt
ert Marcus 1843--N-Yr, Cyrene A. Lee.....Caleb 1820 & Nancy Morehouse
ert Prior 1875--Iowa, unmd.....Elias 1842 & Colista Spooner
ert Ruble 1863--Illn, Emily Jane Davison .....Elijah 1828 & Sevilla Ruble
ert Rudolph abt 1889, Emily Bartlett.....Albert Ruble 1863 & Emily Jane Davison
ert Troy 1929--S-Dk, Billie Jones,I.Smith..Troy Ellsworth 1905 & Elizabeth McGinnis
na abt 1841 .....John 1816 & Louisa Peck
na Leslie 1837.....Silas 1800 & Hannah Titus
e B. 1910.....Cary R. 1875 & Kathryn Hendrix
e Daratt 1897, Mildred S. Hohman..... David Wallace 1865 & Rose Daratt
e Daratt 1924, Nina Holland.....Alden Daratt 1897 & Mildred S. Hohman
e Vern 1908--Neb .....Joseph 1867 & Rachel Bell Light
nder 1849--Txs.....John Peter 1816 & Messaniah Sessums
nder Barker 1960--Clfr.....David Pike 1927 & Lenore Hughes
nder Lotus 1841--N-Yr, Martha Sage.....Benjamin 1820 & Hannah Moore
nder Millspaugh 1887, unmd.....William Aaron 1853 & Sarah Millspaugh
nder William 1928--Ida, Lorraine Albiston ... Bert Walter 1905 & May L.Pearson
nder William 1952--Orgn.....Alexander William 1928 & Lorraine Albiston
rd abt 1750, Pvt, Capt. Ballard's Co, N-Jr Rev War
rd early 1800s of Newark.....See Stephen Meeker 1770
rd abt 1809.....Henry 1784 & Susan Mould
rd 1811, Charity Snyder, Mahala Hungerford.....William 1766 & Margaret McNab
rd 1852 (child)..... Ezra 1817 & Sarah Cady
frd 1905.....Ralph W. 1876 & Edith Summers
frd Allen 1888--Iowa,J. Harmon, Maude Conger...John Thomas 1861 & Laura V. Burtlow
frd John 1886.....John H. 1847 & Cornelia Wood
frd Paul abt 1910, Josephine Stopinski
frd Paul 1932--N-Jr, Jacqueline Bedard..Alfred Paul abt 1910 & Josephine Stopinski

Alfred W. 1868--Ill (child).....Aaron Harvey 1830 & Ellen J. Whit
Alger Adams 1875--Mass, Kathleen Noble.....Gerrit Smith 1847 & Martha Adams Churc
Alger Adams 1938--Mass, Jayne Parker.....Robert Noble 1905 & Mary P. Hewin
Alice 1849--Ind; John K. Patterson.....William J. 1820 & Frances Stucke
Alice 1856--Mchg..... Job 1819 & Harriet Jewel
Alice 1859--N-Yr;.....Abel 1824 & Elizabeth Co
Alice abt 1860--Ohio; George White.....Elijah 1828 & Sevilla Rubl
Alice abt 1876 .....Cassius M. 1851 & Julia Bruxie
Alice abt 1877; Fred Phipps.....Eugene 1851 & Emmagene Montgomer
Alice 1881.....Albert G. 1856 & Carrie Mille
Alice abt 1907--Neb; Alvin Bauer.....Henry Cassius 1880 & Margaret Provos
Alice abt 1912--Ky; Preston Woodsides.....Eura 1889 & Melissa Porte
Alice Adele 1853.....Uzziah 1816 & Wealthy Spence
Alice Ann 1926--Neb; James B. Knisely..... Clayton Childs 1895 & Harriet Joy Potte
Alice Blanche 1895--Ohio.....Luen Jackson 1870 & Edith Peterso
Alice Catherine 1909--Neb; child.....Ashley Thomas 1874 & Minnie Bell Lon
Alice DeCamp 1884 .....John Henry 1847 & Cornelia Woo
Alice Eliza 1886.....Stephen Benson 1834 & Eliza Bolto
Alice Elizabeth 1930--Iowa; William B. Hutchinson..Lowel Edward 1900 & Eliza. Patte
Alice Eola 1899.....Charles Anthony 1860 & Almira Davi
Alice Fay 1938--Ill; Willard Patridge.....Richard Daniel 1911 & Wilmath Frizzel
Alice Green 1844--N-Jr;.....Henry Halsey 1817 & Jane Trittle DeCam
Alice Halsey 1869--Wscn; Paul Bernard Conger.....David Seabury 1842 & Maria L. Conge
Alice Halsey 1937--D.C.;Charles G. Patterson.....Paul Sidney 1897 & Edith L. Elliot
Alice Harding 1920; Robert Kunde.....Clyde Wallace 1881 & Mabel Augusta Watt
Alice Henrietta 1918--N-Yr;.....Russell Herbert 1894 & Minnie Brook
Alice Josephine 1905.....Carmel Parker 1875 & Etta Champio
Alice Josephine 1908.....Paul Bernard 1873 & Alice Halsey Conge
Alice Lee 1910--Grg (infant).....Benjamin 1859 & Jessie Harriso
Alice Lillian 1902;Earl Boyce, John Irminger.....Arthur George 1875 & Martha L. Abel
Alice Loraine 1875 .....William Wallace 1840 & Angeline Hun
Alice Louise 1902--Iowa;.....Fred Benson 1868 & Jenette Franklin
Alice M. abt 1865--Wscn.....Ephraim 1834 & Mariam Brat
Alice M. 1872.....Theodore 1848 & May Simonso
Alice Mary 1877..... .....Hiram 1827 & Mary Latrac
Alice May 1897.....Lucius Lee 1860 & Alice Hur
Alice R b. Saranac, NY; d. 27 Apr 1891,Burlington,Vt, dau William Conger & Sarah
Alice Shove 1870--N-Yr;.....Crayton Hall 1825 & Louisa Agnes Shov
Allard John 1889--Iowa; Pearl Allport.....John Isaac 1861 & Annice Lucy Porte
Allen 1847.....William Hays 1825 & Mahala Coope
Allen 1865--Ohio; Louisiana House.....Elias Jackson 1828 & Miranda Mille
Allen 1879--Grg; (youth).....See Lebron Huxford 190
Allen Alonzo 1857--Iowa; Mary Anderson .....Allen Fish 1822 & Elizabeth Youn
Allen Charles 1920--Wash.....Charles Marshall 188
Allen Clifton 1887.....Charles L. 1852 & Eva Pearl
Allan E. 1938--Wscn; Carol Goldberg.....Henry Fern 1902 & Lena Emma Gorskreut
Allen Fish 1822--N-Yr; Elizabeth J. Young.....Jonathan 1779 & Mary Due
Allen Ford 1896--N-Jr; Gwendolyn M. Evans.....John Henry 1847 & Cornelia Woo
Allen Lincoln 1860--Wscn; Ada Card.....Allen P. 1821 & Jane Gordo
Allen Lorenzo 1857 (See Lorenzo)
Allen P. 1821--Vt; Jane Gordon.....Noah 1780 & Hannah Griffi
Allen Merle 1924--Minn; Katherine Olifeck.....Howard Wallace 1897 & Mary F. Altma
Allen Ray 1943.....William Gordon 1915 & Pauline Lillian Edward
Allen Wayne 1946--Utah; Katherine Griffin .....Jay J. 1923 & Florence R. Peterse
Allie Blanche 1869--Ohio; Fred C. Bryant .....Sidney Potter 1829 & Rose McIlwai
Allie Cretington 1901--Okla;.....James Hart 1873 & Hattie Josephine Smith
Alison Beth 1963--Txs.....Harry Edgar 1939 & Catherine Edith McDavi

...a 1805--Vt.....Gershom 1767 & Frances Ballard
...a 1828.....Joel 1794 & Nancy Prentis
...a 1892.....Charles Washington 1852 & Adeline Barr
...a 1916--W.Va; Orval Jones.....Edward Marshall 1878 & Rosetta Utter
...a Abigail 1879--N-Yr.....William Henry 1840 & Elizabeth Turnbull
...a Blanche 1882--Ind; Clarence Sunman.....George Alva 1849 & Mary Catherine Gault
...a Blanche 1906--Grg; George A. Stinson.....Reuben Nelson 1878 & Mary E. Kirkland
...a Jane 1899--Grg; Robert Baugh.....Tandy Allen 1858 & Eloise Victoria Appling
...a Jean 1939--Kans.....Kenneth F. 1909 & Jessie Mae Hollis
...lira 1826.....William 1798 & Hannah Babcock
...lira 1829.....Aaron 1795 & Miss Barker
...lira 1830.....William 1788 & Catherine Van Valkenburgh
...lira 1841.....John 1806 & Elizabeth Wilsey
...lira Janette 1829--N-Yr; Oscar F. Weed.....Ephraim 1795 & Almira Abbott
...lira Melissa 1833--Can.....John Owens 1796 & Marie Wilson
...yra abt 1886--Ill; child.....Samuel Willis 1854 & Ann Smith
...on D. 1815--Vt- Saphronia Potter.....Noah 1780 & Hannah Griffen
...on Noah 1872--N-Yr; Helen VonWalfradt;Ivy Rice.....Noah 1841 & Mary Heath
...on Noah 1921--Mo; Audrey E. Carter.....Almon Noah 1872 & Ivy Velma Rice
...nzo 1857--Iowa.....George W. 1837 & Celestia
...neus 1802--Vt; Louisa Bibbins.....Moses 1769 & Catherine Chatsey
...neus 1812; Harriet Holmes.....Jesse 1784 & Delight Benedict
...neus Baker 1862--N-Yr; Carrie Loveland.....Henry 1831 & Rhoda L. Baker
...neus George 1887; Zella Stockton.....George Henry 1856 & Mary Langdon
...sbury (Asbury?) Bunard 1875;Sally Chewning.....Jeptha 1819 & Carey Ann Warner
...on J. 1837--N-Yr; Abigail Lowe.....Jonathan 1801 & Thankful Guthrie
...t 1858--Wscn.....Marvin Ephraim 1825 & Mary Barnes
...t. 1896.....Albert G. 1903 & Frances Fick
...t Dee 1898--Txs; John E. Johnson.....Jay Dee 1872 & Ida Hill
...t. Helen 1874.....Frank DeLyle 1848 & Eliza Riford
...t. Leach 1847.....Lorentus Everett 1814 & Mary Hurd
...t. Nellie 1925--Ark; Ellis Wheat.....Joseph Clinton 1868 & Matilda Dickerson
...tn Leon 1956--Grg.....Leon Clarence 1931 & Martha Wright
...y Jean 1940--Clfr; Joseph S. Najar.....DeLoss Loryn 1916 & Alveva Hazel Brown
...lva J. 1829--N-Yr; Katherine Randall.....Nathan 1792 & Lydia Gott
...lvn 1879.....Thomas Eli 1843 & Sarah E. Jones
...lvn 1880 (see James Alvin)
...lvn 1902--Iowa (infant).....John Thomas 1861 & Laura Viola Burtlow
...lvn 1811--N-Yr; Nancy Belnap.....Hanford 1787 & Abigail Mellon
...lvn John 1926--Wscn; Margaret A. Ryan.....Ernest H. 1904 & Laverne Phipps
...lvn Parker abt 1925--Tenn; Otha D. Dodd.....James Alvin 1880 & Emma Parker
...lwn B. 1937--Wash; Gloria Ann Dennis.....Alwyn Dickens 1914 & Marjorie Mae Young
...lwn Dickens 1914--Wash; Marjorie Young /George Alwyn 1891 & Mollie Jeanette Dickens
...lyia Ann 1965--Grg.....Marcus Anthony 1939 & Gloria Jane Horne
...lyn Ilene 1963--Wash.....Gordon Gene 1935 & Myrna Shurtliff
...mada md Charles Wilder (CARTER GEN. Pg 115; no date).
...mada 1799--Conn.....Ephraim 1760 & Experience Eastman
...mada 1829--N-Yr.....Colonel 1804 & Adelia Hosford
...mada 1823--Ohio.....David S. 1789 & Rebecca Sharp
...mada 1832--N-Yr; Daniel Shepherd.....Jacob 1798 & Maria Johnson
...mada 1835--N-Jr.....Stephen 1770 & Rachel Hitchcock
...mada 1854.....J. C. 1804
...mada A. 1852.....Robert Barrett 1804 & Nancy Howell
...maiah abt 1797.....Ephraim 1760 & Experience Eastman
...melia abt 1807.....Henry 1784 & Susan Mould
...melia 1839--N-Yr.....Jonathan 1801 & Thankful Guthrie
...melia 1859--Wscn; Peter Montgomery.....Ephraim 1834 & Mariam Bratt

Amelia Ann 1959--N-Cr .....James Watson 1938 & Dorothy Ann Plyle
Ambrose 1830--N-Yr .....Oliver 1787 & Hannah Woo
Ambrose 1834..... John 1806 & Eliza Wilse
Amos abt 1810--Grg; Rosanna Jenks ..... Eli 1776 & Mar
Amos 1857--Ohio; Adelia.....William Allen 1818 & Julia Ann Sewar
Amos 1895--Iowa; child.....John Thomas 1861 & Laura Viola Burtlo
Amos abt 1900--Grg .....Barney 187
Amos Henry 1864--Txs (See Henry Amos)
Amos J 1885--Ill; Helen Hicteman & Tresse Cotter ..... Amos 1857 & Adeli
Amy 1818--Ohio; Benjamin Lyon.....Daniel 1787 & Betsy Robert
Amy 1828; Patrick Henry Conger.....Asher 1803 & Polly Wheato
Amy 1870..... Ira 1834 & Laura Bunke
Amy 1883--Ohio.....Daniel Lampson 1833 & C. Wilkinso
Amy 1900.....Ralph W. 1876 & Edith Summer
Amy 1942; Juan O'Flaherty.....James Greenwood 1907 & Jean Dorothy McVe
Amy Elizabeth 1960--Ohio.....Robert Allen 1935 & Rita Senou
Amy Elizabeth 1969--Wscn .....Reynold James 1943 & Gay Colleen Gallaghe
Amy Florence 1874.....Clinton Barker 1847 & Cornelia Smit
Amy Julianne 1966--Txs.....Harry Edgar 1939 & Catherine Edith McDavi
Amy Louise 1909; Raymond Christianson .....John Leonard 1878 & Ada Greenwoo
Amy Ryan 1947; Michael Jeffrey Clarke.....Thomas Edward 1915 & Margaret V. Rya
Amyra Ann 1865--Txs; infant.....Ulysses Alpheus 1829 & Nancy Jane Stree
Ancie 1850.....James 1811 & Sarah Johnso
Ancil H. 1910--Ky; Cleo Robertson.....Paul Walker 1878 & Maudie McEue
Andelia 1848--Mchg..... Harrison G. 1817 & Deniza A. Seele
Anderson (Bush?) 1869.....Aaron 1825 & Jane Male
Andrew 1817--N-Yr; Emily Hurd..... Joshua 1789 & Maria Laque
Andrew 1828--Ohio .....Daniel 1788 & Mary Gouc
Andrew 1844--N-Yr .....Andrew 1817 & Emily Hur
Andrew 1850.....Almon D. 1815 & Saphronia Potte
Andrew 1890--Txs.....Jefferson Davis 1864 & Jennie Hyne
Andrew Jackson 1849--Grg; Louisa Hayner.....Eli Martin 1815 & Judith Buffor
Andrew Lloyd 1906--Txs.....Robert 1882 & Dollie Stephenson
Andrew Michael 1967--Wscn.....Eugene Howard 1937 & Virginia Jense
Andrew S. 1835--Grg.....Richard B. 1801 & Sara
Andrew Zeak 1919--Ala; Clarrie White.....John Jonas 1880 & Emma Linevil
Angela Mae 1964.....Lewis Michael 1941 & Shirley Ann Dav
Angela Ann 1968--Clfr.....Warren Galen 1936 & Ora Mae Kenne
Angela Marie 1942--S-Dk; John Ross..... Troy Ellsworth 1905 & Elizabeth McGinn
Angeline 1826.....James 1800 & Eliza Snyd
Angeline 1848; Martin Joyce.....William J. 1826 & Julia A. Spu
Angelina Caroline 1830--Can..... John Owen 1796 & Marie Wils
Angeline Hoyt 1818--N-Yr; Abram Tyler.....Hugh 1796 & Eliza We
Anletus abt 1826--Vt.....Gershom 1796 & Lydia Sanfo
Ann 1788--N-Jr, George Stickel.....David 1760 & Elizabeth Ayr
Ann 1808--Vt; Mr. Ford.....David 1778 & Rachel Wilb
Ann 1814--NYC; William Palmer.....John 1785 & Mary Fro
Ann 1818.....Ellison abt 1795 & Lu
Ann 1829--N-Jr..... Stephen Marshall 1770 & Rachel Hitchco
Ann 1837--Can.....James 1814 & Ru
Ann 1865--Grg; Mr. Wilson..... William Riley 1831 & Jane Walker Stega
Ann abt 1938.....Linsford Solon 1914 & Trudie McCla
Ann 1939--Mass; Elwood Hughes, Jr..... Harold Gates 1910 & Alice Elizabeth Wol
Ann abt 1940--Tenn; Jerry Wilson.....John Lucian 1900 & Dorothy Sava
Ann 1955--Iowa.....George Tanner 1927 & Jeanette Bedford Nob
Ann Barbara 1879.....William Wallace 1840 & Angeline Hu
Anne Coe 1939--Tenn.....Lawrence A. 1921 & Mildr

r Dulany 1959--D.C.....Stephen McCrea 1922 & Mary Mackubin Calvert
n E. 1846.....Henry 1820 & Lucinda
n Eliza 1860.....Philander D.W. 1819 & Eliza Jane Chambers
n Elizabeth 1829--N-Jr.....Stephen 1783 & Phoebe Lewis
n Elizabeth 1857--N-Yr, child.....Noel 1824 & Jane Ann Briggs
n Marlene 1943--Ind; Wendell L. Willis.....Willard George 1916 & Eva Mae Bradshaw
n Martin 1834--Miss; Dr. Robert Kelly.....Martin 1797 & Susan Garner
ne Merrill 1953--Clfr.....Franklin Barker 1929 & Joan Merrill Smith
n Palmer 1840--Wscn.....David 1816 & Adeline Seabury
n Savage 1942--Tenn; Jerry E. Wilson .....John Lucian 1900 & Dorothy Kate Savage
na 1788--N-Jr; George Stickel..... David 1760 & Elizabeth Agnes
na abt 1790, Springfield, N-Jr md Ebeneezar Woodruff 22 Mar 1807
na 1804--N-Jr.....David 1776 & Eve Troutman
na 1809--Ky; Thomas Huffman.....Josiah 1780 & Catherine Runyon
na abt 1822--Vt; Alonzo Colvin.....Hiram 1793 & Anna Barrett
na 1839--Ohio; George W. Potter.....Aaron Ross 1805 & Ruth Marshall
na abt 1860.....Richard 1833 & Martha Davenport
na Ada 1840--Can; child.....John Owens 1796 & Marie Wilson
na Audrey 1872.....Elias 1842 & Colista Spooner
na Elizabeth 1824--N-Jr.....Bruen Hayes 1796 & Eliza Tichenor
na Eunice 1860.....Omer T. 1835 & Elizabeth Butler
na Gertrude 1889.....Albert B. 1856 & Lydia Loughman
na Hedges 1856--NYC.....Abraham Bogart 1814 & Mary M. Hedges
na Jackson 1804.....Abijah 1782 & Phoebe Tappan
na Louise 1877.....Willard Beach 1885 & Ida Parker
na M abt 1827--Grg.....Jonas 1794 & Parthena Pelfrey
na M 1870.....Samuel M. 1835 & Margaret Counce
na M 1906; Clifford Miller.....Henry Samuel 1876 & Loia Myers
na Mae 1915--Tenn; Bernice E. Hinson.....Samuel Young 1867 & Minnie Ledbetter
na Mae 1937--Clfr; David L. Clarkson / Dennis Francis Foster 1901 & Gladys Alderson
na Maria 1848--Wscn; Alonzo Bartlett..... Richmond 1820 & Harriet Porter
na Ruth 1920--Ida; Gene Quandt.....William James 1884 & Harriett Rosanna Moore
na Sears 1801; child.....David 1760 & Julia Owens
na belle 1874--Wscn.....Alexander Lotus 1841 & Martha Sage
na belle 1894--Ill; M. Gallagher.....Samuel Willis 1854 & Ann Smith
na 1815--Ohio; John D. Bartlett.....Daniel 1787 & Betsy Roberts
na 1833--Ohio; child.....Thomas 1794 & Dorcas Busby
na 1844--Grg.....David 1808 & Elizabeth Young
na 1953--N-Yr.....Louis Herbert 1915 & Margaret Fleming
na E. 1926..... Edward Augustin 1882 & Mary Whalen
na Eliza 1843--Txs; Wm Augustus Evans.....John Peter 1816 & Messaniah E. Sessums
na Elizabeth 1849; infant .....David 1808 & Elizabeth Young
na Jackson.....David 1808 & Elizabeth Young
nta 1847.....Simeon 1824 & Phoebe Buck
ntte 1884--Ill; child.....Samuel Willis 1854 & Ann Smith
ne C. 1866--N-Yr.....Jeremiah 1832 & Marian A. March
nne Elizabeth 1890.....Stephen Robert 1852 & Amelia Cox
nne Emeline 1868--Ill.....Chauncy Stewart 1838 & Ellen Stewart
nne Estelle 1888--Wy; Henry Blair.....James Marshall 1854 & Emma B. Bluemel
nne Esther 1903--Ark; Barney Dillard.....Samuel Warner 1860 & Clara Ella Herndon
nne Frances 1895--Txs.....George Washington 1866 & Erie Foster
nne Lee 1892; Nathan E. Kelly.....Lucius Lee 1860 & Alice Hurd
nne Lee 1897.....Clarence Herbert 1859 & Nancy Edwards
nne May 1872--Ark; Omega Dale Turner.....Jeptha 1819 & Carey Ann Warner
nne Mae 1886--Grg; Melvin Gossett.....Tandy Allen 1858 & Eloise Victoria Appling
nne May 1895--Txs; C. Allen; H. Buttram.....Sims Washington 1861 & Margaret E. Camp
nne May 1918; Kenneth Fritts.....Albert Ross 1883 & Alma Ross Postlethweight

Ansel 1834--N-Yr; Jane Sisson.....Noel 1802 & Betsy Sherma
Anson 1810--N-Jr; child.....Stephen 1783 & Mary Halse
Anson C. 1812--Vt; Portia White.....Noah 1780 & Hannah Griffe
Anson F. 1871; Mary Dewgaw; Hattie Whaley.....Warren W. 1842 & Alice McIntos
Anson N. 1814--Vt; Candice Perrigo.....Reuben 1790 & Sarah Nea
Anthony Bruce 1968--Grg.....Marcus Anthony 1939 & Gloria Jane Horn
Anthony Joe 1961.....Lewis Michael 1941 & Shirley Ann Davi
Anthony Wayne 1904; Sarah Elizabeth Hess.....William Higgins 1880 & Sarah Emma Ube
Anthony Wayne 1930; Elizabeth Louise Saxer/ Anthony Wayne 1904 & Sarah Elizabeth Hes
Antoni 1891--Vt.....Lawrence abt 1868 & Marie Bertogn
Apple Zachary Rand 1968--Clfr .....Rand Donald 1941 & Sharon Elaine Welt
Ara abt 1788.....Moses 1735 & Miss Hendrick
Ara 1813.....John Hendricks 1780 & Nancy Grad
Ara 1925--Utah; Roger Nielson.....Warren Robert 1883 & Adna Frazie
Arabella 1821.....James Bowers 1792 & Elizabeth Fletche
Araminta 1865--Iowa.....Dennis 1842 & Emma Milne
Aranda Fidelia 1864--Iowa; Perry Cook.....Washington P. 1834 & Mary Har
Archie abt 1906--N-Yr; unmd.....Charles Anthony 1866 & Almira Davi
Archibald B. 1870--Iowa.....Dennis 1842 & Emma Milne
Archie Aulden 1896.....Stephen Jackson 1855 & Tacey Alcena Hartshor
Arden 1822--N-Jr.....Job C. 1780 & Hannah Davi
Ardeth Joy 1932--S-Dk; Bernard Hunt.....Troy Ellsworth 1905 & Elizabeth Amy McGinni
Arena 1859--Iowa; James Creigg..... William Dennis 1814 & Mary LeFever
Arie Foster abt 1855--Tenn; father of George Foster abt 1877
Arlene A. 1915.....Ray R. 1890 & Sophia Gut
Arlene Marie 1922--Wscn; Russell Luce.....Warren Columbus 1885 & Mary Barbara Faus
Arlin Albert 1925--Wscn.....George R. 1895 & Rose Nelso
Armella 1911; William T. Moore..... Paul Henry 1881 & Myrtle Elizabeth Lanha
Arnold Bates 1882.....Nelson Bates 1836 & Melissa Cror
Arnold Junior 1930--Ky; Irene Frost.....Jesse Lee 1902 & Zelpha Marve
Arnold Lonzo 1936--Colo.....William Melton 1900 & Addie M. Stepple
Arthur 1854--Ind; Ida B. Wilson.....Samuel Whitehead 1808 & Mabel G. Garrigue
Arthur 1883..... Andrew 1850 & Florence Clar
Arthur 1891.....Albert G. 1856 & Fanny Skelto
Arthur 1892.....Arthur 1854 & Ida Wilso
Artie 1921--Grg; Helen Rolada.....John Cleveland 1884 & Dora Mos
Arthur 1943.....Leslie Orval 1917 & Betty Jane Boy
Arthur A. 1887--Iowa.....William 1858 & Mary Smi
Arthur Bickford 1887; Lucy Louise Fowler.....Henry Stewart 1864 & Alice Galow
Arthur Bloomfield 1854--NYC; Mary Stockton..... Abraham Bogart 1814 & Mary M. Hedg
Arthur Boylan 1911--Ohio; Ann Wuuzbacher.....Elmer Bronson 1875 & Margaret R. Dav
Arthur Buel 1914--Utah; W. Tolman; Beth Wankier.....Warren Robert 1883 & Adna Frazi
Arthur Don 1911..... ..... Charles Marion 1887 & Parlee Micke
Arthur Francis 1884..... Clinton Barker 1847 & Cornelia Smi
Arthur G. 1880; Minnie Higby; Grace Wright.....Henry A. 1842 & Mary All
Arthur George 1875--Vt; Martha Abell.....George Stephen 1847 & Lottie Po
Arthur Hamilton 1921--Grg; child.....John Thomas 1882 & Eliza Jane Wils
Arthur Henry 1858--Iowa; Eva Parrott.....Henry M. 1832 & Cynthia Leffingwe
Arthur James 1878.....Roger David 1840 & Mary Brickm
Arthur Lee 1934--Orgn.....Robert Glenn 1906 & Juanita Varn
Arthur Leland 1857--N-Yr; Julia E. Clark.....Eli B. 1825 & Sarah M. Harrim
Arthur L. 1853--N-Y; R. Patterson; A. Ketchum.....Caleb 1820 & Nancy Morehou
Arthur Latham 1838--Ohio; Emily Bronson.....John 1803 & Hannah Bea
Arthur Latham 1872--Ohio; Margaret Guild.....Arthur Latham 1858 & Emily Brons
Arthur Lyle 1891..... Arthur Leland 1857 & Julia Cl
Arthur McCrea 1887; Elizabeth Benedict.....Arthur Bloomfield 1845 & Mary Stockt
Arthur Morseman 1861.....George Hague 1818 & Abigail Dunh

rhur N. 1944--N-Yr.....Myron 1914 & Mildred Ella Ashley
rhur R. 1956.....Russell J. 1923 & Elisabeth Schulz
rhur Stanton 1922; Mildred S. Hunter.....George Webster 1889 & Marie Rosenthal
rhur William 1888--Iowa; unmd.....George Henry 1854 & Catherine Jane Burke
rhur Willis 1851--N-Yr; Ella Chase ..... Crayton Hall 1825 & Minerva Hasbrook
rie 1892; Cleveland Watkins.....William M. 1848 & Louise Donner
bury Bernard 1828--Miss; Lena Jones.....Martin 1797 & Susan Garner
bury Bernard 1857--La; Harriet & Estelle Cooper.....Asbury Bernard 1828 & Lena Jones
bury Bernard 1875--Miss (See Alsbury Bunard)..... Jeptha 1819 & Carey Ann Warner
bury Bernard 1890.....Asbury Bernard 1857 & Estelle Cooper
benath 1755--N-Jr; Thomas Goldsmith.....David 1731 & Rachel Willson
benath 1810--N-Yr; Ambrose Horsford.....Oliver 1787 & Hannah Wood
ber 1761--N-Jr; Mary Ann Stafford.....Enoch 1730 & Berzillah Coddington
ber 1799--Vt..... Gershom 1767 & Frances Ballard
ber 1803--Vt; Polly Wheaton.....Asher 1761 & Mary Ann Stafford
ber 1816--N-Yr; Abigail Baker.....Joseph 1787 & Patty Bull
ber 1823.....Enoch abt 1798 & Lydia
bley Thomas 1874--N-Yr; Minnie Bell Long....William Henry 1840 & Elizabeth Turnbull
bley Weston 1902--Neb; Clara Gerbeling.....Ashley Thomas 1874 & Minnie Bell Long
bel B. 1871.....Aaron 1839 & Mary Ballard
bah abt 1828--N-Yr; O. Edmuns.....Noel 1802 & Betsy Sherman
bnson abt 1855--Ohio.....David A. 1818 & Catherine Lippencott
bbey 1911; Clara Marie Walker.....Charles R. 1877 & Lillie Ann Gilbert
bbey 1932.....Noel Orson 1907 & Alma Austin
bbey.....Theodore William 1909 & Julia Wishecolby
bbey Ann 1872--Iowa; Christopher Stickler.....Elias 1842 & Colista Sponner
bbey Ann 1930--Iowa.....Chester Aaron 1896 & Kitty Renn
bbey Marie 1951--Mchg.....Buel Milton 1925 & Margaret B. Rumenapp
bgstus W. 1831--Grg.....Richard B. 1801 & Sarah
bsin 1857.....Alpheus 1812 & Harriet Holmes
bsin Parker 1969--Grg.....Harold Thomas 1928 & Mary Frances Stashia
bveil Clair 1921; Rodney Cochran.....Lester Albert 1898 & Areta Lynch
bvi Irene 1919.....Charles Marion 1887 & Parlee Mikels
baiah 1770--N-Jr; Polly Younglove.....John 1743 & Mary Dunham
baiah Winfred 1831--N-Yr; Hester Ann Hanks.....John Baker 1806 & Beulah Carson
buah 1796.....Azariah 1770 & Polly Younglove

- B -

Bkr Lee 1924--Txs; Betty Lou Cherry.....Finous Dunn 1901 & Pauline Singleton
Brara 1844--Ohio.....Steven 1793 & Mary Piatt
Brara.....Roy Elwood 1924 & Dorothy Sheldon
Brara Ann 1925--Grg; Belvin Cooper.....George Drew 1897 & Annie Laurie Thomas
Brara Ann 1933--Iowa; Julian Eliot Gray.....Lloyd Marvin 1897 & Vera Lucretia Green
Brara Ann 1947--Neb; Larry Wingett.....Phillip Garner 1918 & Carol Vullers
Brara Ann 1964.....Lyman Lawrence 1931 & Margaret Ann Cowen
Brara Elizabeth 1912--Ky; Murl Pruitt.....James Henry 1888 & Nettie Ann Hamby
Brara Elizabeth 1916; Wendelin D. Starrett.....Nelson Main 1882 & Inez May Reiszner
Brara Elizabeth 1951--Hawaii.....Herbert George 1912 & Barbara J. Kissling
Brara Ellen 1936--Pa; Edwin M. Leiby.....Fred Tenney 1911 & Elizabeth R. Wriggins
Brara J. 1942--Iowa; Charles P. Doyle.....Charles William 1915 & Helen M. Noel
Brara Jane 1925--N-Yr; Francis W. Shedd.....Dunham Ford 1902 & Doris Mallery
Brara Jane 1947--Wscn; James Ferrier/ Russell James 1927 & Jalaine Phyllis Havemann
Brara Jean 1928--Kans; Edgar McCauley.....Halbert Mark 1903 & Mabel Feldkamp
Brara Jean 1931--Paul Frederick Corral.....Lester Otto 1892 & Jennie Ida Brockway
Barara Jean 1947--Grg; Gary W. Blount.....Charles Clayton 1919 & Maedell Duggins
Barara Jean 1949--Vt.....Robert Arthur 1928 & Jeanette F. Menard

Barbara Jean 1952--Minn.....Merle Percy 1925 & Patracia Raymon
Barbara Jo 1944--Txs; Mike Leffingwell.....James Allen 1923 & Kathryn Rose You
Barbara Jo 1952--Ind; Dan Wistoff..... Grover Gale 1918 & Mary J. Whesle
Barbara Kay 1950--Okla.....Charles Robert 1925 & Evelyn Grubb
Barbara Lee 1925--S-Dk.....Peter Bonesteel 1894 & Mary Edna Haase
Barbara Lee 1939; Richard Richardson.....Raymond Stuart 1906 & Mary L. Morr
Barbara Lois abt 1902--Ill; William Fawcett.....Frank Lauren 1873 & Mabel Do
Barbara Neal 1951.....Alden Daratt 1924 & Nina Holla
Barbara Pearl 1922; infant.....Fred Raymond 1895 & Florence Sadie Garcea
Barbara Rose 1927--Ind; infant.....Joseph William 1902 & Mary Alice Pittenge
Barbara Sears 1949--Penn.....George Brewer 1909 & Eliza Virginia Grove
Barham Kelly 1894--La; Zelma Carrole.....William Edwin 1862 & Belle Easo
Barnabas King 1821.....Abijah 1782 & Phoebe Tappe
Barney abt 1848--Grg.....Abraham H. 1812 & Renie Willi
Barney abt 1876.....Abraham Benjamin abt 1850 & Elizabeth Youn
Barney abt 1880--Grg..... Charles Clayton 1847 & Nancy William
Barney Allen 1921; Mary Kennedy.....Charles R. 1877 & Lillie Ann Gilber
Barry Louise 1933--D.C.; W. Gunby;R.Sheffield.....Bernard Wallace 1907 & Louise Jame
Barry Shawn 1963--N-Jr.....Benjamin Willetts 1932 & Patricia Ann McCu
Bart abt 1953--Txs.....G. W. 1927 & Mona Gaz
Basil Dwight 1925--Idh; Billie Jo Wimberly.....Almon Noah 1872 & Ivy Velma Ric
Bathia abt 1738.....Job 1694 & Keziah Thor
Bayard Stockton 1893.....Arthur Bloomfield 1845 & Mary Stockto
Beatrice 1905--Grg; Mr. Hite.....Floyd Ware 1880 & Leila Mos
Beatrice 1905--Txs; William M. Smith.....William Jason 1871 & Adeline Humphre
Beatrice 1917--Nev; Paul F. Hughes.....Simeon David 1883 & Maybell Rosalie Lewi
Bebe Joan 1932--Grg.....Charles Frank 1894 & Velma Etta Bentle
Beeman S. 1820--N-Yr; Fannie Sexton.....John 1779 & Hannah Chandle
Belle 1870--S-Cr.....H. A. 1842 & Mariah B.
Benjamin 1700--N-Jr; Experience Foord.....John Belconger & Sarah Cawoo
Benjamin 1738--N-Jr; Elizabeth Goble.....Benjamin 1700 & Experience Foor
Benjamin 1752--N-Jr; Millie.....Enoch 1730 & Berzillah Coddingto
Benjamin 1757--N-Jr; Rachel.....Daniel 1728 & Mar
Benjamin 1785--N-Yr; Susannah Hall.....Samuel abt 1755 & Mar
Benjamin 1787; Margaret Carr.....Reuben 1756 & Magdalene DeVo
Benjamin 1796; Emilia Down; Gertrude Lemmerman.....Benjamin 1752 & Milli
Benjamin 1809--Ky; Nancy Warwick .....Isaac 1757 & Susanna Barret
Benjamin 1817--Ind.....Zacharia 1792 & Tacy Bar
Benjamin 1820--N-Yr; Hannah Moore..... Simeon 179
Benjamin 1828--Grg; Nancy (Congo) 1850 Cobb Co Grg census
Benjamin 1831--Pa.....William Higgins 1797 & Ann Morri
Benjamin 1834--Ohio; M. H. Brannaman .....Thomas 1794 & Dorcas Busb
Benjamin 1840; Youth .....Washington 1823 & Eliza Ann DeFores
Benjamin 1847--Ohio; 1860 Iowa census, Mahaska co, son of George W. Congen 1837
Benjamin 1848--Miss.....Jonathan Lee 1806 & Susan Daveney Nea
Benjamin 1853--Ky (See John Benjamin).....William D. 1832 & Martha Pari
Benjamin 1859--Grg; Jessie Harrison.....Benjamin F. 1817 & Emily Blac
Benjamin 1859--Grg; Laura Hannon.....George Buchannan 1833 & Martha F. Carlisl
Benjamin abt 1862--N-Yr.....Benjamin Tait 1831 & Sarah Jane Gollo
Benjamin 1873--Ark.....John Lane 1835 & Frances Cumming
Benjamin 1891--Iowa; Hazel Hutchison.....Samuel 1849 & Florence Viola Boughne
Benjamin Clower 1893; Maybelle Hoge.....Lucius Lee 1860 & Alice Hur
Benjamin Cortis 1840--Pa; Altana Hand.....Calvin 1810 & Amanda Norto
Benjamin Davis 1935.....Benjamin Forest 1902 & Marjorie E. Davi
Benjamin F. 1817--S-Cr; Emily E.....Jonas 1794 & Parthena Pelfre
Benjamin F. 1848--Mary Snedaker.....Robert Barrett 1804 & Nancy Howel
Benjamin F. abt 1885--Ore; Iva L. Barclay.....John S. 1855 & Sarah Elizabeth Rickar

e F abt 1875; Malie Sims, father of James Benjamin 1900 (See Benjamin F. 1817)
e jamin Forest 1902; Marjorie Elizabeth Davis.....Clarence LeRoy 1869 & Ada Caldwell
e jamin Franklin 1833; Martha Spear.....Theodore H. K. 1847 & Mary Ellinger
e Kenneth 1956..... Ben Davis 1935 & Barbara Diane New
e jamin Luke 1869--Miss..... William Wilson 1833 & Susan Ann Holmes
e jamin Tait 1831.....Abraham Lewis 1790 & Betsy Thompson
e jamin Wells 1891.....Samuel 1849 & Viola Boughner
e jamin Willets 1932--N-Jr; Patricia Ann McCue.....John James 1905 & Laretta Kelly
e n abt 1855--N-Yr; Florence Buck.....Corydon W. 1826 & Mary Jane Brown
e oni 1812--Pa; Catherine Patterson.....Elias Darby 1763 & Mary Gregory
e oni 1828--Ohio; Fidelia Slack.....Elias Gregory 1806 & Rebecca Patterson
e oni abt 1908--Iowa.....Charles Sigel 1865 & Betty Speak
e ton Hillyard 1930; Anna Berry.....Lester Albert 1898 & Areta Lynch
e nard Clayton 1931--Iowa; Anna Belle Hackett/ Wilford Russell 1910 & Evaleen Noonan
e nard Louis 1942--Wscn; Mary K. Bucklin....Theodore William 1909 & Julia Wishecolby
Be nard Wallace 1907--D-C; Louise James.....Clyde Wallace 1881 & Mabel A. Watts
e nice 1905--Tenn; Connie C. Sullivan.....James Robert 1875 & Lona McDaniel
e nice Berlin 1913..... Charles Marion 1887 & Parlee Mikels
e nice Charity 1878--N-Yr.....Abel Barton 1849 & Alice Evelyn Dutton
Be nice Inez 1905; Donnie Sullivan..... James Robert 1875 & Lona McDaniel
Be nice Marie 1910--Neb; Arnold Sorenson Cassius Randolph 1876 & Myrtle M. Baldwin
e nie June abt 1926--Ky; Logan Martin.....John A. 1899 & Mary Eunice Baker
Be t Ephraim abt 1910--Kans.....David W. 1868 & Emma Keiper
Be t Walter 1905--Neb; May L. Pearson .....Alexander 1873 & Maud Brown
Be t Walter 1955--Clfr.....Richard Walter 1935 & Lynette Fernandes
Be tha 1869--Mchg.....Porter 1845 & Angeline Farmer
Be tha 1874--Can; child.....Silas Wright 1840 & Emma Nancy Hacker Conger
Be tha 1893.....Clarence LaForest 1855 & Frances Vincent Cook
Be tha 1894.....William Aaron 1853 & Sarah Millspaugh
Be tha 1899--Ky; Thomas James.....Charles Utley 1873 & Maggie Cole
Be tha Estella 1875--N-Yr..... .....Abel Barton 1849 & Alice Evelyn Dutton
Be tha Jennifaye 1910--Idh; Ralph Kearsley.....William James 1884 & Harriett Moore
Be tha Mabel 1878.....Arthur 1854 & Ida B. Wilson
Be tice H. 1873--Ill; unmd.....Aaron Harvey 1830 & Ellen J. White
Be tie 1869--Ohio.....Robert 1836 & Martha Dustin
Be tie A. 1879--Ohio; C. Kennedy.....John Newton 1832 & Louisa Kenney
Be tie Edith 1913--Ky; James S. Campbell.....James Monroe 1875 & Nonie Jane Bradley
Be tl 1901--Neb (See Clarence Beryl).....Clarence Payson 1869 & Dora Emma Peterson
Berillah abt 1785; Benjamin E. Wildey.....Benjamin 1752 & Millie
Be rillah 1828.....John 1806 & Anna Chaffee
Berillah Frances 1882; David Miller.....Aaron 1825 & Jane Malee
Be sie abt 1880--Ind; Joseph Knepper.....George Foxx 1851 & Florence Alojene Kessler
Be sie 1881--Mchg.....Porter 1845 & Angeline Farmer
Be sie abt 1885--Txs; child.....George (Bud) Spencer abt 1855 & Elsie Andrews
Be sie 1892--Kans (Elizabeth Mary) infant.....Ira Frank 1854 & Molly Rankin
Be sie abt 1908.....Joseph Albert 1875 & Catherine Russum
Be sie 1910--Neb; Harry Sparks.....William M. 1875 & Mary Esther Garron
Be sie Athalia 1872--Miss.....William Wilson 1833 & Susan Ann Holmes
Be sie E. 1826--N-Yr.....Nathan 1792 & Lydia Gott
Be sie E. 1888.....William Lemuel 1860 & Melissa Hopkins
Be sie Ethel 1890; Isaac Newton Booth.....Stephen Jackson 1855 & Tacey Hartshorn
Besie Isabella 1900--Neb; unmd.....Ashley Thomas 1874 & Minnie Long
Be sie Lee 1917--Grg; Roy Thaxton.....Elzie Lee 1891 & Sallie C. Beall
Besie Lucille 1912--Neb; Lewis Hall.....William M. 1875 & Mary Esther Garin
Be sie Lynne 1893.....Robert Alonzo 1869 & Ola Ashely Shofner
Besy M. 1869--S-Cr..... H. A. 1842 & Mariah B.
Besie Mabel 1881; William Nason Finch.....Wilson Thomas 1842 & Josephine Barr

Bessie Margaret 1867--Iowa ..... Allen Fish 1822 & Elizabeth Youn
Bessie May 1868--Grg.....Hedges Abijah 1842 & Bernicia Mitchel
Bessie N. 1875.....Albert Marcus 1843 & Cyrene Le
Bessie Tift 1905--Grg; Jeff Clark;Ed Davis.....Bristol Ero 1874 & Masuria Robert
Bessie Valneta 1890--Neb; Samuel Hartford.....Joseph 1867 & Rachel Bell Ligh
Beth Ann 1958--Fla.....Washington Columbus 1922 & Sheila Beanbia
Betsy 1793--N-Jr; child.....David 1760 & Elizabeth Ayre
Betsy 1797--N-Jr; child .....Samuel 1764 & Abigail Kell
Betsy 1799--N-Jr; Abijah Abbott.....David 1760 & Elizabeth Ayre
Betsy 1802--N-Yr.....Azariah 1770 & Polly Younglov
Betsy abt 1810.....James 1760 & Elizabeth McNa
Betsy abt 1818--Ohio.....Daniel 1788 & Mary Goud
Betsy 1828--N-Yr.....Parley 1788 & Polly Loggir
Betsy 1838--N-Yr; Daniel Brown.....Noel 1802 & Betsy Sherma
Betsy 1954 (See Margaret Elizabeth)
Betsy E. 1790.....Asher 1761 & Mary Ann Staffor
Betsy Jane 1817--N-Yr; Orsa Crooks.....Oliver 1787 & Hannah Woo
Betsy Jane 1963--Md.....Bernard Clayton 1931 & Anna Belle Hacket
Betsy Seymour 1816--Can.....Wilson 1778 & Sarah Osborn
Betty 1925--Ill; James Irvin Souders.....Clifford 1892 & Barbara Fanni
Betty 1945--La (Lillian Elizabeth).....George William 1909 & Lillian Jenkir
Betty Ann 1925--Neb; George Hillin..... Finis Truman 1885 & Mary Elizabeth Steven
Betty Ann 1935; Frank H. Freedman.....Robert Stephen 1905 & Ruby Ray Morri
Betty Byce 1924--Grg;infant.....Casper Parker 1895 & Annie Rosetta Gardn
Betty Irene 1937--Ark; Jerry T. Patrick.....Oscar Donald 1901 & Eva Faye Sande
Betty Jean 1924--Utah; 3. Grant Stevens..... William Lonzie 1902 & Julia Osbo
Betty Jean abt 1926--Minn.....Stephen Brace 1899 & Daphne Wagn
Betty Jeanette 1928--Miss; Edward Rhoades.....Thomas Wilson 1896 & Lucille Holm
Bettye Jean 1928--Wash.....George Alwyn 1891 & Mollie Dicke
Betty Joyce 1935--Grg; John DeWar.....Cleber Eugene 1905 & Ida Mabel Gilbe
Betty Lee abt 1927--Ky.....Leo Dixon 1905 & Mildred Hugh
Betty Lee 1931--Ohio .....Richard Allen 1906 & Ellen Ann Dusenber
Betty Lou 1925--Clfr;Orr, Brinkley, Pierce.....Dennis Francis 1901 & Gladys Alders
Betty Lou abt 1937; Richard Roll.....Colvin DeWitt 1900 & Viol
Betty Lou 1945--Kans.....Vernon Howard 1922 & Wanda L. Battagle
Betty Sue 1956--Okinawa.....Joe Barney 1935 & Hutsuko Naka
Betty Sue 1954.....Aaron Hilman 1928 & Alice E. Fai
Beulah 1877--Txs.....Eli Martin 1815 & Lizzie Cr
Beulah 1914--Ky;.....Paul Henry 1881 & Myrtle Elizabeth Lanh
Beulah LaVaun 1911--Nev; Merle Frehner.....Simeon David 1883 & Maybell Rosalie Lew
Beulah Lee 1906--Txs; child..... William Jason 1871 & Adeline Humphr
Beverly Clare 1924--Mont.....Raymond Stuart 1873 & Marion E. Weld
Beverly Claire 1928--Wash; John M. Clayton.....Garth Mason 1891 & Helen C. Semon
Beverly Jean 1941.....William Russell 1912 & Viva Helen Sh
Beverly Jo 1939--Utah.....James Leslie 1916 & Bernideen N. Wils
Beverly June 1954--Wscn.....Russell James 1927 & Jalaine P. Haveme
Bill (John William) 1945--La.....George William 1909 & Lillian Jenki
Billy Wayne abt 1925--Ky.....Leo Dixon abt 1905 & Mildred Hugh
Billyat 1814--Can; Priscilla Dafoe (parents unknown)
Bird 1825--Grg; Rena.....Zacharia 1800 & Ma
Birtie Lammie 1880--child.....George M. 1850 & Carrie M. Fost
Blakely Potter 1844--Mchg; child.....Nelson Potter 1812 & Lucy Bur
Blanche 1882.....Arthur 1854 & Ida B. Wils
Blanche 1886; Burgess Phillips.....Cyrus Mason 1858 & Catherine Chestnutw
Blanche abt 1887.....Melvin 1858 & A. Hask
Blanche abt 1889--Ohio.....Ira 1846 & Evelyn Sm
Blanche 1891; Bernard Warfel.....Harvey W. 1857 & Leora F. Bancr

...nche Beatrice 1883--N-Yr.....Abel Barton 1868 & Alice Evelyn Dutton
...nche E. 1878--Ill; J. C. Phillips.....Aaron Harvey 1830 & Ellen J. White
...nche F. 1878..... Henry A. 1842 & Mary Allen
...nche Jane 1900; Henry Lane.....Charles C. 1861 & Laura E. Hooten
...nche Lena 1879..... Frank Gilbert 1854 & Adella Cleveland
...nche Lenore 1902--Minn; child.....Charles Leslie 1869 & Leona Halverson
...nche Louise 1896.....Charles Dwight 1853 & Lillian Adams
...nche Ruth 1916--Wscn; Harry J. Linfesty.....Harry Leon 1893 & Wilhemina Beck
...l Foster 1923--Txs; Leta Payne Pyles.....Finous Dunn 1901 & Pauline Singleton
...l Vernon 1938--Colo; Donna Dee Russell....Vernon Fred 1918 & Florence Violet Pierce
...bie 1897--Txs; infant .....George Washington 1866 & Erie Foster
...by Gene 1938--Clfr; child.....Robert Perry 1917 & Imogene Phipps
...l abt 1871--Grg; Miss Winters.....William Riley 1835 & Jane Walker Stigall
...nie Jean 1942--Ark; David Cendejas..... R. J. 1914 & Bertha Velma Dobbs
...nie Jean 1946--S-Dk.....Chester Lee 1923 & Betty Ardell Case
...nie Joyce 1950--Wscn .....Russell James 1927 & Jalaine Phyllis Havemann
...nie Mae 1958--Fla.....Joe Barney 1935 & Hutsuko Nakada
...y. abt 1884--Grg.....Charles Clayton 1847 & Nancy Williams
...y. 1917--N-Jr; Constance J. Nesley..... John Henry 1895 & Mary Elizabeth Bennet
...ley 1819; Sarah Kirk.....Joel abt 1787 & Miss Bradley
...ley 1895--Ky; child..... John Frank 1863 & Sarah Ellen Paris
...ley Dean 1960--Ohio.....Richard Allen 1929 & Carol Ingersoll
...ley Gordon 1966--Wash.....Gordon Gene 1935 & Myrna Shurtliff
...ley Hall 1943--Clfr.....David Elman 1917 & Sadie Augusta Flechtner
...da Elizabeth 1950--Ont.....Ralph Allan 1921 & Ruth E. Sinclair
...da Jeanne 1957--Ind.....Joseph Keith 1935 & Loretta Bridgett
...da Joanne 1961--Wscn; infant.....Russell James 1927 & Jalaine Phyllis Havemann
...da Marlene 1961--Ind.....Roy Denver 1927 & Berna Marie Gilbert
...da Michelle 1949--Mchg.....Maurice James 1923 & Margaret M. LaClaff
...ret Harley 1968--Wscn.....Harley 1935 & Alice Irene Joy
...resia Kay 1966 ..... Ben Davis 1935 & Barbara Diane New
...in 1959--N-Jr..... Ben Davis 1935 & Barbara Diane New
...in Arthur 1956--Clfr.....Warren Galen 1936 & Ora Mae Kennedy
...in Curtiss 1958.....Richard Curtiss 1929 & Blanche Moore
...in Dale 1960--Vt.....Donald Edwin 1933 & Beverly Olive Robar
...in Douglas 1953.....Dean Emerson 1930 & Margaret Ann Smith
...in Keith 1964.....Kenneth Arthur 1928 & Betty Jean Bernauer
...in Wade 1963--Clfr..... Melvin Seymour 1928 & Janette Lois Illian
...ritol Ero 1874--Grg; Masuri C. Roberts.....George Washington 1850 & Martha E. Goff
...cia Lee Juliana 1959--D.C.;Wm Chalfant...Clarence Herbert 1908 & Bronistawa Kulas
...ks 1883--Iowa.....John 1835 & Rachel Faldwell
...e A. 1953--Clfr.....David Louis 1921 & Anna Marie Shackelford
...e Alan 1950--Ohio..... Elmer Bronson 1919 & Constance Rae Park
...e Allen 1955.....Vern 1929 & Linda
...e Caldwell 1938; Lucinda Dickinson.....Benjamin Forest 1902 & Marjorie Davis
...e Dwayne 1949--Wash.....Almon Noah 1921 & Audrey E. Carter
...e Michael 1956--Md.....David Bruce 1929 & Virginia Marie Day
...e Michael 1957--S-Dk.....Melvin Seymour 1928 & Janette Lois Illian
...e Prosper 1886.....Norman Beach 1859 & Eliza Lotspeich
...e Willis 1913--Mont.....David Bruce 1890 & Mary Emma Allen
...n Hayes 1796--N-Jr; Eliza Tichenor.....Samuel 1753 & Hannah Hayes
...n 1896--Ky; child.....Josiah 1840 & Martha McConnell
...n Crafton 1969--Txs.....George Wallace 1932 & Ann Suggs
...nt Thomas 1955.....Leonard Hodges 1926 & Anne Thomas
...e Gibson 1967--Kans.....James Randolph 1939 & Diane Gibson
...d abt 1855--Grg (See George Spencer)
...d abt 1858--Grg (Lorenzo).....Abraham H. 1812 & Renie Willis

Buel Milton 1925--Mchg; Margaret Rumenapp.....Charles Austin 1896 & MyrtleBurnel
Buford C. 1933--Grg; Lucille Bezio..... Oliver Cleveland 1912 & Vera Singleto
Burl abt 1844--Ind; Elizabeth Gilbert.....Jonathan 1818 & Hannah Cro
Burrell 1836--Grg.....Amos 1810 & Rosanna Jenk
Burt 1871--Mo.....Charles Atkinson 1836 & Margaret Low
Burt Edward 1926--Okla; child.....James Harvey 1897 & Ruth C. Rosse
Burt Langdon 1925;V. Moyer; B. Sneeley..... Roswell Bennett 1891 & Florence S. Clark
Burton 1885.....Aaron 1839 & Mary Ballar
Burton Harlin 1898--Neb; Marjorie Porter.....Joseph 1867 & Rachel Bell Ligh
Buryl Dean 1929--Txs; Anna J. Aldred.....Finous Dunn 1901 & Pauline Singleto
Bush (Anderson?) 1869.....Aaron 1825 & Jane Male
Byrle Catherine 1884 ..... Edward Cox 1848 & Flora Haggar
Byron abt 1889.....Remington 1818 & Margaret Marti
Byron Lorenzo 1914--N-Yr; Pearl Alguire.....Adam Ellis 1888 & Gladys L. Davi

- C -

Caleb 1820--Vt; Nancy Morehouse.....William 1795 & Abigail Perrig
Calvin 1807--N-Yr; Rosannah Parker.....Noel 1780 & Susannah Iris
Calvin 1810--N-Yr; Amanda P. Norton.....Benjamin 1785 & Susannah Hal
Calvin 1839--Ohio..... William Allen 1818 & Julia Ann Sewar
Calvin abt 1887--Iowa.....William J. 1859 & Lida Burtlc
Calvin Cortez 1866--Iowa; Esther Tripp..... Washington P. 1834 & Mary Har
Calvin DeWitt 1900.....John Calvin 1874 & Lulu Murph
Calvin Edward 1926--Iowa; child..... Lowell Edward 1900 & Elizabeth Ann Patte
Calvin Everett 1918--Iowa; Edna May Gerry.....William Frank 1890 & Ruth Whit
Captain abt 1853--Ind.....Aaron 1825 & Mary Purdlebaug
Caren D. 1962--Clfr.....Charles Collins 1930 & Christine Pipitor
Carey Hazel 1904; child.....Alsberry Bunard 1875 & Sally Ruth Chewnir
Carey Kathleen 1960--La.....Sidney Lamar 1924 & Bette Lee Davi
Carey M. 1885--Ind; Muriel Payne .....John Allen 1848 & Matilda Alice Ros
Carl 1885--Ohio; June Carver..... Charles Crogan 1843 & Sarah A. Hall
Carl 1889--Mo; Grace Stanfarger.....Stephen 1848 & Martha Hendersha
Carl Ambrose 1858..... Omar Dwight 1817 & Emily J. Barke
Carl Bolton 1870--Can; Alta Helen Conger.....Silas Wright 1840 & Emma Hacker Conge
Carl Clarence abt 1915; Mary Tilton..... father of David Leland 19
Carl Clement 1912; Ruth Orr..... Albert Ross 1833 & Alma Ross Postlethweigh
Carl Edward 1939--Clfr; Sharon Marshall ..... Charles Edward 1910 & Ruth Ione G
Carl Elias 1882--N-Yr; Jessie Baker.....George W. 1840 & Hannah Harbi
Carl Franklin 1915..... W. Frank 1885 & Mary Brow
Carl Henry 1894--Tenn; Ella Clark .....Eli Newton 1871 & Frances Helen Hampt
Carl R. 1903.....Gaius 1875 & Emma V. Rocke
Carl S. 1911.....Emmet 1877 & Ruby Bul
Carl Samuel 1901--Ark; Birdie French.....Samuel Warner 1860 & Clara Ella Herndc
Carletas 1849.....Cornelius 1816 & Sophi
Carlie Joy 1927--Nev; 2.Grimes O. Drummond.....William Lonzie 1902 & Julia A. Osbor
Carlos Sears 1881.....Edward D.A. 1835 & Helen Wheele
Carlos Woodcock 1832--N-Yr; Annie E. Ward.....Hugh 1796 & Eliza Wes
Carlton abt 1862..... Noel 1836 & Julia Bartlet
Carmel 1862--Ohio.....William Allen 1818 & Julia Ann Sewar
Carmel Parker 1875; Etta Champion.....Wilson Thomas 1842 & Josephine Bar
Carol 1909--Minn.....Clarence 1866 & Anna Marti
Carol Ann .....John James 1906 & Laretta Kell
Carol Ann 1944--Mchg; Duane L Borck.....Raymond Lester 1919 & Helen Oiste
Carol Ann 1948--Vt; Arthur Bousquet.....Lee Roger 1921 & Mary P. Vincelett
Carol Ann 1955..... Dale 1927 & Betty Hopkir
Carol Ann 1961--D.C.....Clarence Herbert 1932 & Dolores C. Wyli

Crol Catherine 1932--Wy; D. J. Adamcik.....Cecil Clair 1901 & Bernice Rosamond Reed
Crol Elsie 1939--Wscn; Phillip Kvasnica.....George R. 1895 & Rose Nelson
Crole Helene 1939--Colo; Loyd Rudy.....Harley 1897 & Pansy Bell Bailey
Crol Jean 1955--Ala.....Robert Dale 1929 & Mary Elizabeth Havens
Crol Jean 1964--Ind .....Harold Orybie 1935 & Patsy Ann Owen
Crole Joy 1942--Clfr; Jerome J. Collins.....Richard 1921 & Virginia Eileen Null
Crole Joyce 1938--Idh; W. A. Bright.....Wayne 1913 & Doris Clarice Boxwell
Crol Louise 1951--Clfr..... Charles Gordon 1922 & Betty Veit
Crol Lynn 1946; Louis Peak Murray.....David Henning 1921 & Muriel Watt
Crol Mae 1963--Fla.....Buford C. 1933 & Lucille Bezio
Crol Marie 1960.....Dale Edgar 1927 & Katherine Agnes Munn
Crol N. 1911; Frank McClure.....Harrison A. 1888 & Marie Lloyd
Crol Sue 1948--Kans.....Vernon Howard 1922 & Wanda L.Battaglear
Crol Virginia 1965--Md..... David Bruce 1929 & Virginia Marie Day
Crolina 1831--Pa.....William Higgins 1797 & Ann Morris
Croline 1813--N-Yr.....Abel 1786 & Junita Peck
Croline abt 1815.....John Hendricks 1780 & Nancy Grady
Croline abt 1828.....Aaron 1795 & Miss Barker
Croline 1832..... John 1806 & Eliza Wilsey
Croline 1840.....Eli 1819 & Lucinda McWhinney
Croline 1841--Ohio.....Enos 1814 & Anne Strayer
Croline 1842--Pa; J. J. McClarren.....William Henry Harrison 1813 & Martha Auld
Croline 1846--Ohio.....David A. 1818 & Catherine Lippencott
Croline 1846--Ind.....David 1826 & Sarah Winterrood
Croline 1877; William Furniss.....Joseph 1841 & Phoebe Alexander
Croline abt 1927.....Carl Samuel 1901 & Birdie French
Croline Almira 1860--Vt; Frank Houston.....William Ray 1821 & Almira Fuller
Croline Amelia 1853--N-Yr.....Calvin 1807 & Rosannah Parker
Croline Bayard 1883..... Arthur Bloomfield 1845 & Mary Stockton
Croline Beall 1894.....Sion Iliff 1861 & Willie Malone
Croline Dell 1888.....Charles Lee 1857 & Mary E. Dane
Croline E. 1854--N-Jr.....John J. 1830 & Mary Hudson
Croline Eliza 1852.....Seymour Beach 1825 & Mary A. Barker
Croline Emelia abt 1827.....Benjamin 1796 & Emelia Down
Croline Foster 1852--Wscn; child.....John Nelson 1823 & Elizabeth Dianock
Croline Frances 1942.....Lauren Tenney 1914 & Jocelyn England
Croline Hopkins 1852.....George Hague 1818 & Abigail Dunham
Croline M. 1824--N-Jr; Hiram Carpenter.....Job C. 1780 & Hannah Davis
Croline Marie 1951.....Gordon Dean 1926 & Paula Laurie
Croline Matilda 1829--N-Yr; Isaac N. Foster.....Hiram Elliot 1801 & Sally Ann Crist
Croline Remington 1825--Can;Allen Hopkins.....Obediah 1779 & Betsy Remington
Croline Ross 1853..... Casper Karlinski 1827 & Marietta Conkling
Croline Villiers 1830--N-Yr;Thaddeus Wetmore.....Hugh 1796 & Eliza West
Crolyn Ann 1941--Ky; Bruce Guess.....Hubert F. 1910 & Georgia Roberta Scott
Crolyn Anne 1953.....Jason Henry 1913 & Gloria V. Nichols
Crolyn Joan 1939--Pa; Vern C. Hafner.....Fred Tenney 1911 & Elizabeth R. Wriggin s
Crolyn Kay 1958.....Harry Calvin 1931 & Marilyn Bergman
Crolyn Lorrene 1942--Clfr; John S. Payne..... Roy Truman 1916 & Evelyn Jacobitz
Crolyn Patrice 1954--Miss.....Fred Carol 1927 & Norma Dell Arant
Crrie abt 1852; child.....Craig Moore 1821 & Jane Maria Warren
Crrie abt 1865--N-Yr.....Orville H. 1827 & Louise Banks
Crrie abt 1881--La; Wilson H. Williams.....William Nathan 1852 & Lizzie Yearwood
Crrie abt 1886--Grg; Mr. Phillips.....Pink 1830 & Mary
Crrie Belle 1864--Iowa .....Erotas R. 1835 & Charlotte Babcock
Carrie Beth 1940--Grg; Tommy Hall.....Casper Parker 1895 & Annie Rosetta Gardner
Carrie Elvira 1860.....William Wallace 1830 & Sarah Parrish
Carrie Gladys abt 1900--Kans.....Isaac Darius 1867 & Martha G. Hitchens

Carrie Jewell 1916; Oscar Altheide.....Charles R. 1877 & Lillie Ann Gilber
Carrie L. 1862--Ohio; K. G. Harris.....John Newton 1832 & Louisa Kenne
Carrie M. 1864--N-Yr; child.....Jeremiah 1832 & Marian A. Marc
Carrie May 1879--Tenn; Frank Latham.....Josiah 1840 & Arabella N. Youn
Carrie May 1909--Utah; Jack Sturm.....Elijah Hagens 1878 & Carrie Brade
Carrie Mingus abt 1860.....Walter Mingus 1837 & Agnes Stor
Carroll abt 1915--Ind.....George Marion 1863 & Dora Ellen Rock
Carroll 1953--Grg.....William Edmund 1922 & Elizabeth C. Hick
Carroll Henry Thomas 1892--Txs;Lena Wilkins/ George (Bud) Spencer 1855 & Elsie Andre
Carrol Lou 1956--Tenn.....Alvin Parker abt 1925 & Otha Dell Dod
Carson Alvin 1933--Grg; Claudine L. Cate.....Keith Carson 1904 & Josie Mary Littl
Carter Edwards 1968--Penn.....Oliver Carrington 1935 & Cynthia S. Munge
Cary Alan 1941--Iowa; Carole McCollum.....Lonnie Allen 1917 & Bertha M. Jenning
Cary McVey 1826--Ohio; Rebecca Marriott.....Aaron 1795 & Mary McVe
Cary R. 1875; Katheryn Hendrix.....William M. 1848 & Louise Donne
Casper Karlinsi 1827; Marietta Conkling; Maria Norris.....Silas 1800 & Hannah Titu
Casper Parker 1894--Grg; Annie Gardner.....Joseph Jonas 1866 & Caroline Lor
Cassie 1872.....Samuel 1849 & Viola Boughne
Cassie L. 1903--Grg; E. Harper; J. Yarnell.....Bristol Era 1874 & Masuria C. Robert
Cassius Cadwell 1900--Neb; Lucille Rogers/ Cassius Randolph 1876 & Myrtle M. Baldwi
Cassius M. 1851--Iowa; Julia Brugier.....Patrick Henry 1819 & Sarah Brashe
Cassius Randolph 1876--N-Yr; M. Baldwin.....William Henry 1840 & Elizabeth Turnbul
Catherine abt 1773 md 28 July 1793 to John Britten at Westfield N-Jr.
Catherine 1797--N-Jr; William Lloyd.....Josiah 1763 & Elizabeth Canfiel
Catherine 1828--Ohio; child..... Daniel 1781 & Mary Burt
Catherine 1831--N-Jr.....Stephen Meeker 1770 & Rachel Hitchcoc
Catherine 1845--Ohio.....Benoni 1812 & Catherine Patterso
Catherine 1854--Ala.....Robert 1821 & Nanc
Catherine 1917--Ind; Albert Lansing.....David 1874 & Dora Schoentru
Catherine A. 1870--Ohio; E. M. Shafter.....John Newton 1832 & Louisa Kenne
Catherine Ann 1822.....William 1798 & Hannah Babcoc
Catherine Ann 1830.....John 1806 & Eliza Ann Wilso
Catherine Ann 1937; John Moss.....Clarence Emerson 1902 & Alyce Jennin
Catherine Dawn 1959--Clfr.....Charles Collins 1930 & Christine Pipito
Catherine Elizabeth 1956.....Richard Allen 1933 & Mary Herma
Catherine Elizabeth 1964.....William Lawrence 1937 & Carol Ann Seat
Catherine G. 1842--Pa.....William Higgins 1797 & Ann Morr
Catherine Jean 1931--Colo; Joseph Nagode..... William Melton 1900 & Addie M. Steppl
Catherine Lucile 1902; John Anton Keil.....John Francis 1875 & Edith Lucile Deck
Catherine M. 1918.....Edward Augustin 1882 & Mary Whal
Catherine Marie 1963--Hawaii.....William Albert 1938 & Mary B. Pay
Catherine Marion 1911-Mont; Paul H. Lange.....Raymond Stuart 1873 & Marion E. Weld
Catherine Mary 1950--Clfr.....Charles Gordon 1922 & Betty Ve
Catherine Rutgers 1837--NYC; infant.....Abraham Bogart 1814 & Mary Hedg
Catherine Rutgers 1860--La.....Wilhelmus Bogart 1827 & Harriet R. Tuf
Catherine Sharlene 1966--Fla..... DeLoss Eugene 1939 & Harriet S. Murp
Catherine Wyllie 1918--N-Yr; Wm D. Smith.....Herbert Partridge 1887 & Caroline Wyll
Cathleen Louise 1959--Ohio.....Clyde William 1929 & Louise N. Baum
Caty, res Charlotte, Vt md Asa Naramore 12 Oct 1836
Carrie Braden 1898--Ala; Ethel B. Lord.....Elijah Hagens 1897 & Carrie I. Brad
Cecil Clair 1901--Okla; Bernice R. Reed.....Will 1880 & Elsie Trogd
Cecil Ward 1895--Neb; Nellie.....Joseph 1867 & Rachel Bell Lig
Cecelia 1831--Pa..... William Higgins 1797 & Ann Morr
Cecelia 1848.....Alfred 1811 & Mahala Hungerfo
Celia Ann 1944--Clfr.....Elvis 1910 & Lucille E. Warr
Celia Ann 1948--Okla.....Charles Robert 1925 & Evelyn Gru
Celia F. 1867.....William Charles 1845 & Josephine Swartho

ia Louise 1839--N-Jr; Shepherd Knowlton.....David Reynolds 1814 & Marette Ferris
adler b. 26 Sep 1855
ning Crowley 1924--Ida; Phyllis E. Herrald.....Guy Robert 1893 & LaVere Hallett
rity abt 1815--N-Yr; George Patterson.....David Beeman 1769 & Hannah Lockwood
rlene 1949--Ariz.....Lawrence A. 1921 & Mildred
rlene Billie 1929.....Charles Elmer 1904 & Ethel Shoesmith
rliene Lee 1932--Iowa.....Charles Lee 1908 & Stella Willeford
rles 1812--N-Yr; child.....Obediah 1779 & Betsy Remington
rles abt 1819--Vt; prob. Charles H.....Reuben 1790 & Sarah Neal
rles 1820..... Elijah 1786 & Hannah Ludlow
rles abt 1830.....Thomas 1803 & Miss Morton
rles 1833--N-Yr.....Colonel 1804 & Adelia Hosford
rles 1837.....John & Elizabeth
rles, Pvt 32nd Inf Reg Co. K--Res: Calamus, Wscn; enl. 20 Aug 1862
rles 1842--Ill; child.....Lauren Clark 1819 & Amanda Hasbrook
rles 1843; Sarah Davis.....James 1811 & Sarah Johnson
rles 1845.....John 1806 & Eliza Wilsey
rles b. Wells, Vt., d. 5 June 1863,age 13 (Scarletina), town of Middleton, Vt.
rles abt 1851; youth.....Aaron 1825 & Mary Jane Purdlebaugh
rles 1855.....Ambrose 1830
rles 1858.....Alfred 1811 & Mahala Hungerford
rles abt 1860; V. Kester.....Joseph abt 1832 & Malvina Foster
rles 1862.....William Charles 1845 & Josephine Swarthout
rles 1866--N-Yr.....Edward Wooley 1837 & Bridget Sweeney
rles 1869--Grg; Fannie Minick.....Benjamin F. 1817 & Emily E. Daniel
rles 1870--Iowa.....Daniel Lampson 1833 & Caroline Wilkinson
rles 1873--Ky.....William J. 1826 & Julia A. Spurr
rles 1880--Ky.....Isaac 1851 & Jane Baker
rles abt 1891--child.....Stephen 1848 & Martha Hendershat
rles 1893.....Albert G. 1856 & Frances Fick
rles abt 1920--Ky.....Henry Elta 1891 & Margaret B. Glasgow
rles A. 1924--Ill; Doris Ledbetter.....Joseph William 1902 & Mary Alice Pittenger
rles Alan 1954--Grg.....Charles A. 1924 & Doris Ledbetter
rles Alan 1959--Iowa..... Dale Edgar 1927 & Katherine Agnes Munn
rles Albert 1870; Alice Marie Price.....Ira 1846 & Evelyn Smith
rles Albert 1962--Tenn.....William Joseph 1935 & Gail Madeline Rye
rley Allen 1933--S-Dk; Ruth Holbach.....Theron Edgar 1883 & Lura Ellen Parks
rles Anthony 1863; Almira Davis.....Squire Chase 1834 & Sarah Sigourney
rles Arthur 1854--Mchg; child.....Nelson Potter 1812 & Eliza Crane
rles Ashley 1893; Helen Lockwood.....Chilion Paul 1852 & Susan Ashley
rles Ashley abt 1920.....Charles Ashley 1894 & Helen Lockwood
rles Atkinson 1836--Ohio; Margaret Lowe.....John B. 1808 & Elizabeth Atkinson
rles Augustus 1848--N-Jr;.....Stephen Marshall 1815 & Catherine Whittmore
rles Augustus 1851--N-Yr; Agnes Cleveland may be son of Ambrose 1830
rles Austin 1896--Mchg; Myrtle Burnell.....Austin 1857 & Sarah Russell
rles B., 29th Miss Inf CSA--Civil War
rles Bradley Harold 1872--Vt; Nellie Kempton.....George Stephen 1847 & Lottie Post
rles Buckley 1843--N-Yr.....Benjamin 1820 & Hannah Moore
rles C. 1866--Ill; Laura Hooten.....Aaron Harvey 1830 & Ellen J. White
rles Clark 1878--Iowa.....Dennis 1842 & Emma Milne r
rles Clayton 1847--Grg; Nancy Williams.....Abraham H. 1812 & Renie Willis
rles Clayton 1919--Grg; Maedell Duggins.....John Thomas 1882 & Eliza Jane Wilson
rles Clayton 1949--Grg.....Charles Clayton 1919 & Maedell Duggins
rles Chambers 1855--Tenn; Bertha Eggleston/Philander D. 1819 & Eliza Jane Chambers
rles Clifford 1909--Ind.....George Marion 1863 & Dora Ellen Rocky
rles Clinton 1898--N-Yr; Anna DeOliviena..William Baker 1866 & Florence E. Collins
rles Collins 1930-Clfr;Chris Pipitone..Charles Clinton 1898 & Annabelle DeOliviena

Charles Cook abt 1866.....Walter Mingus 1837 & Agnes Stor
Charles Crogan 1820--Ohio; Harmony Earlywine.....Elias 1789 & Margaret Atkinso
Charles Crogan 1843--Ohio; Sarah A. Hall..... David A. 1818 & Catherine Lippencot
Charles Crogan abt 1860--Ohio.....Charles Crogan 1820 & Harmony Earlywine
Charles Crogan 1877--Ohio; Margaret Stubbs.....Charles Crogan 1843 & Sarah A. Hal
Charles Curtis 1851--N-Yr; Abigail Grant.....Norman Hurd 1826 & Mary Angeline Wheele
Charles Curtis 1929--Colo; Janet Barclay.....William Melton 1900 Addie Stepple
Charles D. 1865.....James & Miss Burn
Charles D. 1951--Mchg; Mary Potter.....Omer D. 1925 & Marion Bruc
Charles Daniel 1901.....John Melvin 1880 & Effie Conno
Charles David 1953--Pa.....Charles Lewis 1925 & Regina Marie Clark
Charles Dwight 1853; Lillian M. Adams.....Williston Kingsbury 1821 & Mary Petti
Charles E. 1861--Pa; child.....William Morris 1821 & Charlotte Ackle
Charles E. 1869--W-Va.....Elias Darby 1827 & Margaret Jane Bake
Charles E. 1921.....Charles Oliver 1886 & Margaret C. O'Mar
Charles Edward 1854; Catherine Skelly.....Noel Horatio 1825 & Jane Ann Brigg
Charles Edward 1885; Nellie Fern Currie.....William Buchanan 1856 & Mary Randolp
Charles Edward 1893; Mabelle Marie Webber..... Albert G. 1903 & Frances Fic
Charles Edward 1910--Ind; Ruth Gue.....Charles Everett 1880 & Emma Maria Watkin
Charles Edward 1923--Ont; Aleta Kellar.....Charles Garnet 1886 & Mabel Carla Woo
Charles Edward 1927--Grg.....Charles Frank 1894 & Velma Etta Bentl
Charles Edward abt 1936.....Carl Clement 1912 & Ruth C
Charles Edward 1942..... Walter James 1923 & Jean L. Maure
Charles Ellison 1838.....Ellison abt 179
Charles Elmer 1879; Mary Edna Kingston.....Isaac 1851 & Jane Bake
Charles Elmer 1897--Iowa; Beulah May Pickett.....Willis 1860 & Mary Smit
Charles Elmer 1904--Ethel Agnes Shoesmith.....Charles Elmer 1897 & Mary Kingsto
Charles Ernest 1897--Ark; Marguerite McCay....Eli Newton 1871 & Frances Helen Hampto
Charles Eugene 1848.....David B. 1814 & Clarissa Decke
Charles Everett 1880--Ind; Emma Maria Watkins...George W. 1840 & Colista Viola Grubb
Charles Everett 1897--Ohio; Lulu Michael.....Charles Albert 1870 & Alice Marie Pric
Charles F. 1871; Addie Proctor.....Henry A. 1842 & Mary Alle
Charles Fish 1856--Iowa; Deborah Garret.....Allen Fish 1822 & Elizabeth J. Your
Charles Frank 1894--Grg; Velma E. Bently.....Charles 1870 & Fannie Minic
Charles Frederick 1888--Kans; child.....Charles Locke 1862 & Minerva C. Coate
Charles Garnet 1886--Can; Mabel Carla Wood.....William Allan 1860 & Lisa Jane Scc
Charles Gerald 1889.....James Adna 1845 & Elizabeth Dempse
Charles Gillingham 1899.....Edmund DeRuyter 1857 & Harriet Gillingha
Charles Gordon 1922--Minn; Betty Veit.....Everton Gordon 1893 & Myrtle M. Nelsc
Charles Greenwood Barker 1849.....Seymour Beach 1825 & Mary Abigail Barke
Charles H. 1818;d 30 July 1865,age 47, bd Nashville City Cem; son of Reuben 1790?
Charles H. abt 1830--Iowa.....Jonathan 1802 & Lydia Howel
Charles H. 1843--Ohio; Cynthia Wickersham.....Noel Potter 1817 & Elizabeth Woole
Charles H. 1898.....Thomas M. 1867 & Bessie Josly
Charles Harold 1955--Vt.....Charles Herbert 1913 & Rosamond E. Toro
Charles Henry 1866--N-Cr.....Sion Moores 1810 & Beall Norto
Charles Henry 1872--Vt; Nellie Kempton..... George Stephen 1847 & Charlotte Pos
Charles Henry 1917--Ohio; Velma Early.....Elmer Bronson 1875 & Margaret R. Davi
Charles Herbert 1895.....Charles L. 1852 & Eva Peair
Charles Herbert 1913; Rosalind E. Torok..... Harold Lee 1894 & Helen Alice Vaughr
Charles Herbert 1927--N-Yr; Claudine Farget.....Russell Herbert 1894 & Minnie Brook
Charley Homer 1879--Ind; unmd.....Commodore Perry 1839 & Lucinda Phillip
Charles Ira 1838..... David 1810 & Samantha Armstror
Charles J. 1929; Marjorie Childs.....Charles Marion 1887 & Parlee Mikel
Charles James 1950.....Richard James 1926 & Edna Elliot
Charles John abt 1870--died young.....Clarence 1847 & Sarah Crowel
Charles L. 1852--Eva M. Peairs.....James Madison 1812 & Ellen C. Sprag

rles L. 1875.....John H. 1839
rles Lee 1857; Mary Estella Dane.....Uzziah 1816 & Wealthy Ann Spencer
rles Lee 1908; Stella Willeford.....Edwin Jerome 1879 & Rose Bixey Edwards
rles Lee 1925--S-Dk; Grace M. Williams.....Charles Uzziah 1893 & Myrtle E. Carter
rles Leslie 1869--Wscn; Leona Halverson.....William 1819 & Susan Wright Foote
rles Lewis 1925--Nev; Regina Marie Clarke....Simeon David 1883 & Maybelle R. Lewis
rles Locke 1862--Kans; Mancrva C. Coates.....John 1817 & Eliza Cole
rles Lotus 1867--Wscn; Lena Crocker.....Alexander Lotus 1841 & Martha Sage
rles M. 1866--Ohio or W-Va.....David 1841 & Margaret Jane Hughs
rles Marion 1887; Parlee Mikels.....J. Wallace 1863 & Jenny Cattern
rles Marshall 1884--Mo; Miss Welch.....Moses 1862
rles Mason 1859.....Casper Karlinski 1827 & Marietta Conkling
rles Mason 1937--Doris Jean Huston.....Harlan Armstrong 1896 & Laura Edith Mark
rles Melvin 1860--N-Yr; Mina E. Smalley.....Herman 1837 & Cornelia Hurlburt
rles Mikel 1962.....Charles J. 1929 & Marjorie Childs
rles Nelson 1902--Ill; Rose Friml.....Samuel Willis 1854 & Ann Smith
rles Newton abt 1860--Wash.....Ira Charles 1827 & Melissa O'Neil
rles Norton 1825--N-Yr.....Hugh 1796 & Eliza West
rles Oliver 1886; Margaret O'Mara.....Charles Edward 1854 & Catherine Skelly
rles Oliver abt 1906.....Oliver Frank 1878 & Mabel Fee
rles P. 1849--Vt; youth.....William 1819 & Julia Ann Coy
rles Parsons 1898.....John Henry Baldwin 1870 & Grace Parsons
rles Philander 1876.....Stephen Robert 1852 & Amelia Cox
rles Peck 1809--N-Yr;S. Wilcox; E. & C. Gozlay.....Abel 1786 & Junita Peck
rles Pond 1914--Vt; Joyce Hall Stearns.....Jesse Reuben 1882 & Eva Pond
rles R. 1877; Lillie Ann Gilbert.....Paten N. 1853 & Nancy M. Slaton
rles Ray 1915--Tenn; Helen Huckaba.....Elzie D. 1890 & Orpha Barry
rles Ray 1945--Tenn; Wanda G. Townsend.....Hubert Lee 1903 & Nina Ferrell
rles Robert 1925; Mildred E. Grubb.....Charles Ernest 1897 & Marguerite McCay
rles Safford 1855--Vt; child..... William Ray 1821 & Almira Fuller
rles Samuel 1938--DC; Barbara J. Bushong....Dennis Ramsay 1908 & May Marie Goffman
rles Seymour 1884--Kans; infant..... Charles Locke 1862 & Minerva Caroline Coats
rles Sigel 1865--Mo; Betty Speak.....Elias Gregory 1843 & Sarah Ann Baldwin
rles Stearns 1946--Vt.....Charles Pond 1914 & Joyce Hall Stearns
rles Steven 1916--Neb.....Finis Truman 1885 & Mary E. Stevens
rles Theodore 1949--Wscn..... Reynold Campbell 1918 & Anne E. Heck
rles Thompson 1864--N-Yr; Lana Countryman/ Jeremiah Brower 1829 & Charlotte Gallow
rles Utley abt 1875--Ky; Maggie Cole.....William J. 1826 & JuliaSpurr
rles Uzziah 1893; Myrtle E. Carter.....Charles Lee 1857 & Mary Dane
rles Walker 1871..... Omer T. 1835 & Elizabeth Butler
rles Washington 1852--Iowa; Samantha Scroggins.....Enoch 1819 & Pamela Hall
rles Wayne 1899--Anna Blackson.....Stephen Jackson 1868 & Laura May Hammer
rles West 1862--Jessie L. Cummings.....Everton Judson 1834 & Emma Boren
rles William 1906--child.....Harry Westfall 1879 & Mabel F. Liddle
rles William 1915--Iowa; Helen M. Noel.....Roy Franklin 1884 & Laura B. Jones
rles William 1950.....Francis X. 1924 & Patricia A. Lamoree
rles Willis 1873--Iowa; Harriett Fairbairn..... Washington P. 1834 & Mary Hand
ry Lynn 1963--Oreg..... Robert Lee 1935 & Jean Ellen Parsons
rlotte 1790--N-Jr; Eliphalet Lewis.....Joseph 1748 & Sarah Lampson
rlotte 1820.....William 1788 & Catherine VanValkenburgh
rlotte 1821--N-Yr; David Curtiss.....Oliver 1787 & Hannah Wood
rlotte 1832--Ohio; M. R. Stockdale.....Thomas 1794 & Dorcas Busby
rlotte 1835--N-Yr; Erastus Chaffee.....Colonel 1804 & Adelia Hosford
rlotte abt 1841.....John 1816 & Louisa Peck
rlotte 1845.....Asher 1803 & Polly Wheaton
rlotte abt 1846--Ind; James S. Wooley.....Jonathan 1818 & Hannah Crow
rlotte 1857--N-Yr; Frank Adams.....Samuel 1819 & Ruth Bancroft

Charlotte 1870--Iowa.....Washington P. 1834 & Mary Han
Charlette 1929--Conn; Evan Davies.....James F. 1891 & Ida R. Steeve
Charlotte (See Mary Charlotte 1915); Robert Lamb.....Dixie Lamar 1864 & Mary Shofne
Charlotte Ann 1966--Txs.....Thomas Eli 1927 & Sally Jone
Charlotte Augusta 1857--N-Jr..... Stephen Marshall 1815 & Catherine Whittmor
Charlotte Craig 1921--Ohio; Robert Arnold.....John Crogan 1883 & Nellie Saunder
Charlotte Cranston 1914; Everett Dunning.....Alpheus George 1887 & Zerelda Stockto
Charlotte Mae 1906--Neb; Vincent W. Hora.....Isaac Newton 1872 & Ethel Hor
Charlotte Virginia 1864--Pa;.....William Morris 1821 & Charlotte Ackle
Charlotte Virginia abt 1873; August Stellfast.....Theodore H. K. 1847 & Mary Ellinge
Charlotte West 1881.....Franklin Barker 1851 & Charlotte Brow
Chauncey 1856.....John 1820 & Martha McMorri
Chauncey Stewart 1838--Ohio; Ellen Stewart.....Enoch 1792 & Esther Wes
Chauncey Stewart 1882--Ill; Lena Patrick.....Chauncey Stewart 1838 & Ellen Stewar
Cherie Suzanne 1965--Clfr.....Charles Herbert 1927 & Claudine J. Farge
Cheryl Ann 1947--S-Dk; child.....Theron Harvey 1918 & Lorella G. Compto
Cheryl Ann 1948--Grg; Wm Henry White, Jr.....Claude Austin 1917 & Berta F. Summerou
Cheryl Ann 1950..... Channing Crowley 1924 & Phyllis E. Herral
Cheryl Ann 1965--Oreg.....James Clayborn 1942 & Karen Beth Larso
Cheryl Lynne 1967--Ill.....Richard David 1943 & Beverly Stauffe
Chester 1867.....Casper Karlinski 1827 & Marietta Conklir
Chester 1892--Oreg; Mertie Chamberlain.....John S. 1855 & Sarah E. Rickar
Chester abt 1900.....Eugene Daniel 18
Chester Aaron 1896--Ill; K. Renn; E. Boyd.....Elmer J. 1857 & Agnes Hur
Chester Clyde 1885.....Theron Seymour 1847 & Cynthia Whitcon
Chester Curtis 1913--Ind.....George Marion 1863 & Dora Ellen Rock
Chester Lee 1923--S-Dk; Betty A. Case..... Theron Edgar 1883 & Lura Ellen Park
Chester Robert 1951--Minn.....Allen Merle 1924 & Katherine Olifec
Chilion D. md Caroline Ann Riason; probably Chilion DeCamp
Chilion DeCamp 1840--N-Jr; Anna Ward.....Henry Halsey 1817 & Jane Trittle DeCar
Chilion Paul 1852; Susan V. Ashley.....Omar Dwight 1817 & Emily Barke
Chloe 1894--Tenn; child.....Henry Miles 1864 & Margare
Chloe 1896--Tenn; child.....Henry Miles 1864 & Margare
Chloe (Chloe Ett) 1846--Vt; child.....John M. 1821 & Phoebe Sayle
Chris Ann 1955--Utah.....Gerald Braden 1934 & Evelyn S. Sherra
Chris Arthur 1962--Md.....Dean Delbert 1927 & Leona B. Moo
Christian 1805.....James 1760 & Elizabeth McM
Christina abt 1850--Ind.....Jonathan 1818 & Hannah Cr
Christina Sue 1963--Fla.....Jacob 1940 & Laurene Noswort
Christine Lee 1958--Wash..... Alwyn B. 1937 & Gloria Ann Denn
Christine M. 1966--N-Yr.....Thomas Isaac 19
Christopher abt 1789--N-Yr.....Jacob 1760 & Phoebe Johns
Christopher 1860--Wscn; Sarah Craig.....Richmond 1820 & Harriet Port
Christopher Clyde 1969--Okla.....Joseph Clyde 1942 & Annette C. Mari
Christopher Drake 1960--Minn.....Glenn Franklin 1924 & Patricia R. Saly
Christopher Evans 1962.....Richard Allen 1933 & Mary Herma
Christopher Joseph 1963--Minn.....Merle Percy 1925 & Patracia Raymo
Christopher Lee 1968.....William Lawrence 1937 & Carol Ann Seat
Christopher Robin 1959.....Kenneth Arthur 1928 & Betty Jean Bernau
Christopher Senour 1969--Ohio.....Robert Allen 1935 & Rita Seno
Cindy Lou 1959--Kans.....David Leland 1939 & Sandra Chambe
Clair 1901--Txs.....Ralph Edward 1862 & Margaret V. Roge
Claire 1938--Txs; Donley Chandler.....Roger Norman 1909 & Lacy Rose Hammo
Clair 1933 (See Myron Clair).....Clarence Leland 1901 & Dorice G. Parro
Clairebeth E. 1927--Conn; Albert Mangino.....James F. 1891 & Ida R. Steev
Clara 1852--Iowa; Charles J. Wilson.....Jonathan Clark 1819 & Jane Slo
Clara 1859--Iowa; Louis Phillips.....Elias Milton 1816 & Mary Jane Hatt

ra abt 1862.....David 1840 & Angeline Foster
ra 1868--Ind; child.....David 1826 & Sarah Winterrood
ra abt 1923; Raymond Patterson.....Sherman Rodney 1894 & Anna Crozier
ra Albine abt 1873; Milo Purchas.....Clarence Glyndon abt 1847 & Sarah Crowell
ra Alice 1856--Ohio; Frank Harris.....Elias Jackson 1828 & Miranda Miller
ra Ann 1864--Ill; N. H. Watson.....Aaron Harvey 1830 & Ellen J. White
ra B. 1855.....Ellison abt 1816
ra B. 1874.....Theodore 1848 & Mary Simonson
ra Belle 1898--La; John T. Dunn.....William Edwin 1862 & Belle Eason
rabell abt 1910--Grg; Robert Blalock.....Simeon Adrian 1873 & Margaret Kindrick
ra Cecelia 1874--Pa; child.....William Higgins 1846 & Clara Brewer
ra Elizabeth 1853--N-Yr; Charles Harvey.....Norman Hurd 1826 & Mary A. Wheeler
ra Hurd 1876.....Charles Curtis 1851 & Abigail Grant
ra J. 1925--Iowa; Robert Howell.....Roy Franklin 1884 & Laura Belle Jones
ra Jeannine 1931--Ky; Lloyd Kruger.....Richard Daniel 1911 & Wilmath E. Frizzel
ra Louisa 1889; John B. Johnson.....George Henry 1865 & Mary Langdon
ra Orgon 1849--N-Jr; Isaac D. Clark.....Henry Halsey 1817 & Jane Trittle DeCamp
ra Roxie 1877--Iowa; Charles S. McKay.....Samuel 1849 & Florence V. Boughner
e E. 1868--Mass.....Eugene M. 1844 & Susan Dean Bradford
e Manson 1903.....Omar Dwight 1881 & Nina Kerr
ra Minerva 1893; child.....Charles Locke 1862 & Minerva Coates
ence 1866; Anna Martin.....Ira 1834 & Laura Bunker
ence abt 1880.....John Taylor 1854 & Anna Belle VanAusdell
ence Albert 1910.....Albert Ross 1883 & Alma Postlethweight
ence Alton 1951--Grg.....Charles Clayton 1919 & Maedell Duggins
ence Amos 1900--Miss; Helen Wolven.....John Amos 1875 & Maggie Lane
ence Beryl 1901--Neb; Hazel Enders.....Clarence Payson 1869 & Dora E. Peterson
ence Charles abt 1880; unmd.....Theodore H. K. 1847 & Mary Ellinger
ence Emerson 1902; R.Kruger; A. Jennings.....Claude William 1881 & Mabel Whitney
ence Eugene 1927; Naomi Ruth Lake.....Clarence Leland 1901 & Dorice Parrott
ence Eugene 1951--Kans.....Vernon Howard 1922 & Wanda Battaglear
ence Everett 1897--Ind; child.....George Alva 1849 & Mary C. Gault
ence George 1871--N-Yr; Beulah N. Potter.....Abram Ford 1850 & Rosetta Potter
ence Glyndon abt 1847.....John 1816 & Louisa Peck
ence Herbert 1869; Nancy Leila Edwards.....William Wallace 1840 & Angie Hunt
ence Herbert 1908; Bronistawa Kulas.....Clarence Herbert 1869 & Leila Edwards
ence Herbert 1932; Dolores Wylie.....Clarence Herbert 1908 & Bronistawa Kulas
ence Herbert 1959--D.C.....Clarence Herbert 1932 & Dolores Wylie
ence L. 1917--Iowa; child.....Roy Franklin 1884 & Laura Belle Jones
ence LaForest 1855; Frances V. Cook.....Lucien West 1823 & Elizabeth Brown
ence Leland 1901; Dorice G. Parrott.....John Francis 1875 & Edith L. Decker
ence LeRoy 1869--Wscn; Ada Caldwell.....Alexander Lotus 1841 & Martha Sage
ence Monero 1919--Txs.....William Edward 1882 & Mary Presley
ence Payson 1869; Dora Peterson.....Selwyn LeRoy 1841 & Laura Cutler
ence Rapelje 1851--NYC; Margaret Lynch.....Abraham Bogart 1814 & Mary M. Hedges
ence Rapelje 1885.....Clarence Rapelje 1851 & Margaret Lynch
ence Rapelje 1909.....Henry Rutgers 1877 & Harriet Duychinck
ence Winfield 1870; Carrie Wheeler.....Richard Stephen 1847 & Julia Weeks
i Booth 1968--Wash.....Almon Noah 1921 & Audrey E. Carter
ice Candace 1858.....Pliny Fish 1826 & Candace Breed
inda 1791.....John 1766 & Patience Tifts
is abt 1912--Ted Cooper.....Eli Newton 1872 & Frances Hampton
issa 1809--Vt.....Noel 1780 & Susannah Irish
issa 1817--N-Yr; Samuel Atherton.....Elijah 1786 & Hannah Ludlow
issa 1820.....Willis 1851 & Abigail Perrigo
issa 1820--N-Yr; Harrison B. Stratton.....Jonathan 1779 & Mary Duell
issa 1838--N-Yr.....Samuel 1819 & Ruth Bancroft

Clarissa 1846--Iowa.....William Dennis 1814 & Mary LeFeve
Clarissa Halsey 1824--N-Jr; Thomas J. Organ.....Stephen 1783 & Mary Halse
Clarissa 1860--Ind; Lee Wright.....Aaron 1825 & Ruth Ann Soragu
Clarissa Cyllene 1825.....Silas 1800 & Hannah Titu
Clark 1821--N-Yr; Clarissa Russell.....Jesse 1784 & Delight Benedic
Clark 1884--Iowa.....John 1835 & Rachel Faldwel
Claude 1894--Ill.....Elmer J. 1857 & Agnes Hur
Claude 1906--Ky; Teresa R. Schaefer.....Charles Utley 1873 & Maggie Col
Claude abt 1908; Vina Black.....Carl 1885 & June Carve
Claude Austin 1892--Grg; Dixie Skidmore.....Tandy Allen 1859 & Eloise V. Applin
Claude Austin 1917--Grg; Berta Summerour.....Claude Austin 1892 & Dixie Mae Skidmor
Claude Benjamin 1957--Mass.....Thomas Benjamin 1923 & Betty Jean Smit
Claude Merritt 1881--Iowa; Ethel Siglin.....Benjamin F. 1848 & Mary Snedak
Claude Roswell 1873--N-Yr; Daisy Maxon.....George W. 1840 & Hannah Harbi
Claude William 1881; Mabel Ida Whitney.....Frank Gilbert 1854 & Adella Clevelar
Claude Winfield 1879..... Omer Cassius 1855 & Floria Carne
Clayton 1900.....Leonard 1865 & Myrtle Conge
Clayton Childs 1895--Neb; Harriet Joy Potter.....Henry Stewart 1864 & Alice Galowe
Clayton E. 1872--N-Yr.....Lemuel F. 1850 & Ella J. Corwi
Clayton E. 1919--Utah; Marie E. Lenenberger.....William Ezekial 1892 & Arvilla Cool
Clayton Ellis 1879; Mona Dale Arnold.....David Edson 1852 & Cynthia Spence
Clayton Ned 1930--Neb (See Ned).....Clayton Childs 1895 & Harriet Joy Potte
Claybourne 1842--Ind.....Jonathan 1818 & Hannah Cr
Cleber Eugene 1905--Grg; Ida M. Gilbert.....Simeon Adrian 1893 & Margaret Loukendri
Clement Ellis 1872--Ohio; Hallie Ramsey.....Charles Crogan 1843 & Sarah Ha
Clement Ellis 1912--Va; Lianne Hopkins.....Clement Ellis 1872 & Hallie Rams
Cleo Clare 1897--Iowa.....Benjamin F. 1848 & Mary Snedak
Cleveland Floyd (Tood) 1903--Grg.....Floyd Ware 1880 & Leila Mo.
Clifford 1892--Ill; Barbara Fannin.....Elmer J. 1857 & Agnes Hu
Clifford 1895--Grg.....Benjamin 1859 & Jessie Harris
Clifford abt 1904..... Edward John 1872 & Jane McK
Clifford Gates 1901--Iowa; Violet Urbach.....Pearl Wallace 1873 & Myrta Ga
Clifford LeRoy 1936--Ind--unmd.....Willard George 1916 & Eva Mae Bradsh
Clifford Rex 1894--Iowa; unmd.....Samuel 1849 & Florence Viola Boughn
Clifford Vern 1906--Kans; Zelma Riley.....Ira Frank 1854 & Molly C. Rank
Clifton abt 1922--Ky.....Henry Elta 1891 & Margaret B. Glasg
Clinton abt 1821--N-Yr.....Enoch abt 1798 & Lyd
Clinton Barker 1847; Cornelia E. Smith.....Seymour Beach 1825 & Abigail Bark
Clinton Beach 1917--Denmark; Charlotte Dahl.....Seymour Beach 1876 & Lucile Bail
Clinton Gershom 1883--Kans; Viola B. Tupper.....Dyer A. 1850 & Fidelia S. Swe
Clinton James 1901.....James William 1873 & Julia Warre
Clinton William 1812--N-Jr; Mina Sweet.....Enoch 1777 & Lydia Winte
Clinton William 1861--N-Jr; child..... Clinton William 1812 & Mina Swe
Clyde 1862.....Alson J. 1837 & Abigail Lo
Clyde 1882.....Arthur 1854 & Ida B. Wils
(Joseph) Clyde 1885--Miss; Emily Carlton.....Lucius Lee 1860 & Alice Her
(Joseph) Clyde 1914--Miss; Suzanne McCook.....Joseph Clyde 1885 & Emily Carlt
(Joseph) Clyde 1942--Txs; Annette Marino.....Joseph Clyde 1914 & Suzanne McCo
Clyde D. 1884--Ind.....John Allen 1848 & Matilda A. Ro
Clyde Edward 1934--S-Dk; Margaret S. Jancola.....Kenneth Royden 1901 & Alma Leota I
Clyde Elmer 1909--Ill; Emily Gedraitis.....Hugh Elmer 1873 & Maude L. Mart
Clyde Max 1926; child.....John Allen 1873 & Mary Edna Ke
Clyde Oscar 1888.....Stephen Jackson 1855 & Tacey Alcena Hartsho
Clyde Wallace 1881; Mabel Augusta Watts..... William Wallace 1840 & Angie Hu
Clyde William 1929--Ohio; Louise Bauman.....James Abraham 1899 & Ruth Glesenke
Coddington 1775--Vt; Zilpha Ross.....Enoch 1730 & Berzillah Coddingt
Coddington 1795--Vt; Marcella Babcock.....John 1766 & Patience Ti

a Franklin 1887--Ky; Fannie Asher.....William Grigston 1860 & Melissa Ann Hunt
oy Charles.....Theodore William 1909 & Julia Wishecolby
.n Clifford 1949--Vt; Karen Nadine Rice.....Lee Roger 1921 & Mary P. Vincelette
.een Lenore 1959--Clfr.....David Pike 1927 & Lenore Hughes
.een Rachel 1963.....Noel Orson 1931 & Rosemary Alice Martin
.een Virginia 1940--S-Dk; Leslie Koster..Troy Ellsworth 1905 & Elizabeth McGinnis
nel 1804--Vt; Adelia Hosford.....Moses 1769 & Catherine Chatsey
in Dewitt 1901; Goldie.....John C. 1875 & Lula Mae Murph y
odore Perry 1839--Ind; Lucinda Phillips.....Levi 1793 & Juniah Small
ie Jean 1934--Utah; Paul Richardson.....Ernest Ray 1910 & Merle Agnes Anderson
ie Rae 1951--Colo.....Milton Bailey 1924 & Marjorie I. Schmidt
ie Lynn 1948--Ark; William C. McCann.....Delbert Dean 1917 & Lela Marie Malone
ie Sue 1947--Iowa; John Ackerman.....William James 1921 & Lorraine May Howard
tance Ann 1954..... Francis X. 1924 & Patricia A. Lamoree
tance Eileen 1928--Clfr.....Eli Roy 1903
tance Elizabeth 1951.....Jason Henry 1913 & Gloria V. Nichols
tance Gay 1945--Iowa.....Orval Keith 1918 & Hazel Marie Carstens
tance Roberta 1918--Wscn; R. D. Cole.....Harry Leon 1893 & Wilhemina Beck
tance Virginia 1898--Minn; G.BuffingtonCharles Thompson 1864 & Lana M. Countryman
1852--Ind; Isaac B. Henry.....John Spencer 1819 & Corinthia J. Palmerton
abt 1858..... Noel 1836 & Julia Bartlett
1881--Ark.....John Lane 1835 & Frances Cummings
1886--Ky; Jackson Roberts.....Josiah 1840 & Martha McConnell
.....William H. 1820 & Kate Johnson
Alice 1870--Ill; E. W. Miles.....Aaron Harvey 1830 & Ellen J. White
Belle 1883--Grg.....Millard Fillmore 1856 & Kandis Horton
Belle 1893--Iowa.....Calvin Cortez 1866 & Esther Tripp
Caroline 1849.....William 1808 & Ann Barbara Scott
Della 1883; Ernest G. Helman.....Stephen Jackson 1855 & Tacey A. Hartshorn
Elizabeth 1849.....Lucien West 1823 & Elizabeth Brown
M. 1883--Ct; John Sivelerets..... Lemuel F. 1850 & Ella J. Corwin
May 1869.....George Densmore 1842 & Diantha Sampson
May 1883.....Stephen Robert 1852 & Amelia Cox
May abt 1894--Txs; Joseph Wilkins.....George Spencer 1855 & Elsie Andrews
Myrtle abt 1867.....Levi 1840 & Laura
Virginia 1924--Ohio; Henry R. Sheets.....James Abraham 1899 & Ruth Glesenkamp
lea 1928--Mchg.....Clarence Amos 1900 & Helen Wolven
lie 1836--Grg.....Richard B. 1801 & Sarah
elia 1830.....Hugh 1804 & Hannah Ward
elia 1844.....Tracy W. 1819 & Susan Goodrich
elia H. 1833--N-Yr.....Oliver 1787 & Hannah Wood
elia Sonneton 1822--N-Yr; Edward H. Coleman.....Hugh 1796 & Eliza West
enne 1897.....William Henry 1859 & Mary McNamara
elia 1822..... Elijah 1786 & Hannah Ludlow
elia abt 1825.....Thomas 1803 & Miss Morton
elia 1842--N-Yr.....Andrew 1817 & Emily Hurd
elia 1847--Vt; Carlos A. Winchell.....John M. 1821 & Phoebe Sayles
elia (Camile) 1874--Grg.....Benjamin 1817 & Emily E. Daniel
elia 1887.....William Perez 1851 & Emily Wright
elia Medbury 1876..... DeWitt 1854 & Ella Cooper
elius D. abt 1825; Genette Higgins.....parents of Josie H. 1852
elius 1816--N-Yr..... Jonathan 1779 & Mary Duell
s 1812--N-Yr; Mary Dunning.....Benjamin 1785 & Susannah Hall
on 1826--N-Yr; Mary J. Brown.....Jonathan 1801 & Thankful Guthrie
on 1864.....Alson J. 1837 & Abigail Lowe
on George 1959--Can.....Frank 1902 & Phyllis
on Heath 1877--Kans; Pearl Kirby.....Ira Frank 1854 & Ada Minerva Heath

Craig 1894--Miss.....Jonathan Lee 1806 & Susan Nea
Craig 1957--Clfr.....Lin 1933 & Marvel Rose Marti
Craig 1969--Va.....William Albert 1938 & Mary Brennan Payn
Craig Eugene 1957--Ohio.....Clarence Eugene 1927 & Naomi Ruth Lak
Craig James 1960.....James Charles 1933 & Jeanne Winkle
Craig Lee 1949--Utah.....Jay J. 1923 & Florence R. Peterse
Craig Moore 1821--N-Jr/ Jane Maria Warren.....Moses 1795 & Margaret Shotwel
Crayton Hall 1825; Minerva Hasbrook; Louisa Shove.....Uzziah 1789 & Hannah Wes
Cromer 1898--W-Va; Viola Lott.....Edward Marshall 1878 & Rosetta Utter
Cromer Cecil 1900--Grg.....Floyd Ware 1880 & Leila Mos
Crystal Lee 1960--Ill.....Harvey Winford 1939 & Patricia Frill
"Cub" (See Isaac Conger 1851)
Cynthia 1800--Abner Stockwell.....Joseph 1758 & Phoebe Eggleston
Cynthia 1805--N-Jr.....David 1760 & Elizabeth Ayre
Cynthia 1821.....Abijah 1782 & Phoebe Tappa
Cynthia Dale 1950--Wash.....David Elman 1917 & Sadie A. Flechtne
Cynthia abt 1858--Can; Mr. Williams.....Billyat 1814 & Priscilla Dafo
Cynthia Deana 1956--Colo.....Gale Everett 1925 & Jessi
Cynthia Josephine 1953.....Richard Jennings 1928 & Betty Jane Nei
Cynthia Lynn 1954--Okla.....Charles Robert 1925 & Evelyn Grub
Cynthia M. 1956.....Arthur Stanton 1922 & Mildred S. Hunte
Cynthia Marie 1965--Wash.....William Edward 1939 & Sandra Sue Peterso
Cynthia Michelle 1961--Ill.....Richard David 1943 & Beverly Ann Stauffe
Cynthia Susan 1916--Wash.....Gordon Gene 1935 & Myrna Shurtlif
Cyrus Mason 1858--Catherine Chestnutwood.....Mason M. 1815 & Catherine Murph

- D -

Dade Carson 1957--Fla.....Carson Alvin 1933 & Claudine L. Cat
Dahlia Jean 1948.....Clinton Beach 1917 & Charlotte D. Dah
Daily Wilson 1884.....Arthur 1854 & Ida B. Wilso
Daisy May 1889--Iowa; Lenn Royce.....Calvin Cortez 1866 & Esther Trip
Dale 1909--W-Va; Anna Belle Randolph.....Edward Marshall 1878 & Rosetta Utte
Dale 1927--W-Va; Betty Hopkins.....Dale 1909 & Anna Belle Randolp
Dale Clay 1947--Ind.....George Clay 1914 & Vera Cesar
Dale Cole 1914--S-Dk; Genevieve Moysis.....Frederick Pearl 1886 & Daisy Belle Col
Dale E. 1900--Helen Oshel.....Horace Glenn 1872 & Edith Edmond
Dale E. 1917--Mchg; Phyllis Kurtz.....Harrison A. 1888 & Jessie Marie Lloy
Dale Edgar 1927; Cora Spooner; Katherine Munn.....John Allen 1873 & Mary Edna Ker
Dale Edward 1949--Mch.....Buel Milton 1925 & Margaret B. Rumenap
Dale Patrick 1962--Wscn.....Alvin John 1926 & Margaret A. Rya
Damon Hamlin 1855; Jennie Osler.....Jonas P. 1813 & Sarah Murph
Damon I. 1822; Elizabeth Richardson.....John 1779 & Hannah Chandle
Dana DeeAnn 1956--Okla.....James Clayton 1930 & Avanell Sexto
Dane Haaser 1921--S-Dk; Evelyn King.....Peter Bonesteel 1894 & Mary Edna Haase
Danford 1812--N-Yr; child.....Hanford 1787 & Abigail Mello
Daniel 1728--N-Jr; Mary.....Benjamin 1700 & Experience Foor
Daniel 1760--N-Jr; Elizabeth Ayres.....John 1724 & Sarah Tuttl
Daniel 1771--N-Jr; Mary Goudy.....Moses 1732 & Elizabeth Mars
Daniel 1787--N-Jr; Betsy Roberts; Mary Burtch..... Joseph 1748 & Sarah Lampso
Daniel 1788--N-Jr; Mary..... Jacob 1760 & Phoebe Johnso
Daniel 1793..... John 1766 & Patience Tift
Daniel 1797--d. 12 May 1859 age 62; bd Pioneer Cem,Woodsfield, Monroe co. Ohio
Daniel abt 1810.....Daniel 1788 & Mar
Daniel 1826.....Joel 1794 & Nancy Prenti
Daniel 1827--Ind;1850 census;Jefferson Co. with Rachel Conger 61 b. Pa.....
Daniel 1827--N-Yr.....Parley 1788 & Polly Loggin

el 1828--N-Yr; Polly Jaynes; Keokee Smith.....Elijah 1798 & Melinda Livermore
el abt 1831; Margaret.....Gershom 1798 & Hannah Piatt
el 1834--Vt; infant.....Abram 1811 & Anna Hunt
el 1855.....Aaron 1825 & Mary Pertlebaugh
el 1859--Ohio; child.....Robert 1836 & Martha Dustin
el 1859 (See William Daniel); Della Moore.....Lemuel 1827 & Sarah Paris
el abt 1876--Ohio.....Ira 1846 & Evelyn Smith
el 1950--Tenn (See Kenneth Daniel).....James Robert 1875 & Ruth Reynolds
el abt 1962.....David Lambly 1923 & Florence Schriner
el 1963.....Patrick Robert 1936 & Julie
el Alvin 1949--Wscn; Jacqueline Chapman.....Alvin John 1926 & Margaret A. Ryan
el Bennet 1898--N-Yr; Mary S. Davis.....DeWitt 1854 & Blanche C. Cook
el Bordman 1838--N-Yr; Lydia J. Russell.....Joseph 1805 & Electa Hammond
el Coddington 1819--Vt; Cherry Ann Maltbie.....Coddington 1775 & Zilpha Ross
Haggard 1951.....Paul Stribling 1914 & Vivian Powell
el Jacob 1836--N-Yr; Eliza A. Wade.....Jacob 1798 & Maria Johnson
el Joseph 1961--N-Jr..... Alfred Paul 1932 & Jacqueline Bedard
el Keffer 1901--Txs; Fern L. Nichols....Newton Alvin 1861 & Ellen Douglas Pingree
el Lampson 1833--Ohio; Caroline Wilkinson.....Daniel 1781 & Mary Burtch
Lewis 1921--Nev; Renza Myers.....Simeon David 1883 & Maybell R. Lewis
el Mason 1958--Clfr..... Fred Mason 1928 & Nancy Yvonne West
el McFarlane 1810; Emma.....John Hendricks 1780 & Nancy Grady
el Scott 1965--N-Hm.....Alger Adams 1938 & Jayne Parker
el T. abt 1827--N-Yr; Charlotte Gollow.....Abraham Lewis 1790 & Betsy Thompson
el W. 1844--Ohio; Isabelle Watson.....Thomas 1794 & Dorcas Busby
el William 1964--Iowa.....David Robert 1945 & Jacqueline Liebrock
e Ann abt 1924--Minn; Mr. Records.....Stephen Brace 1899 & Daphne Wagner
iyn Kay 1968--Wscn.....Alvin John 1926 & Margaret A. Ryan
is John 1944--Clfr; Elizabeth A. Williams...Lee Dawson 1905 & Ruth Louise Johnson
I. Jean 1952--Okla.....Charles Robert 1925 & Evelyn Grubb
lne Delores 1928--S-Dk; child.....Kenneth Royden 1901 & Alma Leota Lee
rll Don 1898--Iowa; Ann A. Cameron.....Theodore Don 1854 & Marcella Kelly
rll Edwin 1923--Ida.....Ira Tobin 1888 & Glada Neagle
rll Lee 1950--S-Dk; child.....Theron Harvey 1918 & Lorella Gladys Compton
rll Robert 1906--Ill; Thelma Meeks.....Charles Everett 1880 & Emma Maria Watkins
rll Roy 1943--Clfr; Linda D. Marl.....Harold Sherman 1916 & Lillian L. McIntosh
y Blake 1956--Utah.....Daryl Reid 1931 & Theola June Cottle
y Gene 1935--Mo; Mary Dell Gilmore.....Wilmer I. 1904 & Grace C. Workman
y Reid 1931; Theola Cottle.....Sherman Rodney 1894 & Anna Crozier
M. 1948--Clfr..... David Louis 1921 & Anna M. Shackelford
i 1707--N-Jr; Dorcas Oliver.....Gershom 1685 & Ann DeSigney
i 1731--N-Jr; Rachel Willson.....David 1707 & Dorcas Oliver
i 1740--N-Jr; Mary Ellison.....Samuel 1715 & Joanna Crane
i abt 1741--N-Jr; Mary Darby.....Jonathan 1710 & Ann Enyard
i 1742--N-Jr; child.....Benjamin 1700 & Experience Foord
i 1760--N-Jr; Julia Owens..... David 1731 & Rachel Willson
i 1760--N-Jr; Elizabeth Blue.....Enoch 1744 & Susannah Whitehead
i 1760--N-Jr; Elizabeth Ayres.....John 1724 & Sarah Tuttle
abt 1764.....Stephen 1744 & Sally
1766--N-Jr; Sarah Welch.....David 1741 & Mary David
1776--N-Jr; Eve Troutman; Mary Turner.....Peter DeSigney 1737 & Sarah Campbell
abt 1778--Vt; Rachel Wilbur.....Enoch 1756 & Ruth Irish
abt 1785--N-Jr; Abigail of Orange co. N-Yr.....prob. John 1758 & Phoebe Smith
1785--N-Jr.....John 1743 & Mary Dunham
1787--N-Jr.....John 1758 & Phoebe Smith
1790; Sarah Parker.....Reuben 1756 & Magdalene DeVoe
1796; Miss Clark.....Peter DeSigney 1770 & Elizabeth S. Seymour

David 1804--Pa; N. Mattox; M. Palmer; M. Bell.....David 1766 & Sarah Welc
David 1808--N-Jr; Elizabeth Young.....Abijah 1782 & Phoebe Tappa
David 1809; Sarah Ann Jones.....William 1766 & Margaret McNa
David 1810--Samantha Armstrong.....William 1788 & Catherine Van Valkenbur
David 1816--N-Yr; Adeline Seabury.....John 1785 & Mary Fros
David 1817--Ohio; child.....Daniel 1787 & Betsy Robert
David 1819..... Abel 1783 & Phoebe Stratto
David 1825--Ohio; unmd.....David S. 1789 & Rebecca Shar
David 1825--N-Jr.....Moses 1795 & Margaret Shotwel
David abt 1826--Ohio.....Gershom 1798 & Hannah Piat
David 1826--N-Jr; Sarah Winterrowd.....George 1806 & Mary Blackleac
David 1833--N-Yr; Elizabeth Farmer.....Joseph 1805 & Electa Hammon
David abt 1840--N-Yr; Angeline Foster.....Noel 1802 & Betsy Sherma
David 1840 of Mo.....J. D. 1818 & Mar
David 1841--Ohio; Margaret Jane Hughs.....Stephen 1796 & Mary Piat
David abt 1842--Mchg; Fanny Raymond--father of Lou Raymond
David abt 1842--Mchg (prob. the above David).....David B. 1814 & Clarissa Decke
David 1845.....William 1826 & Catherir
David 1861--Ohio; Sara Combs; Sylvia Allen; Bertha Allen...Enos 1840 & Emily Souther
David 1865.....Washington 1823 & Eliza Ann DeFores
David abt 1874--Ind; Dora Schoentrup..... Sidney18
David 1874--Grg; Talsie DuPre Holland.....Hedges Abijah 1842 & Bernicia Mitche
David 1876--Mo; Florence Gilliland.....Stephen 1848 & Martha Hendersha
David 1893--.....Elmer 1869 & Lottie Peterso
David abt 1898--Grg.....Benjamin 1859 & Jessie Harriso
David 1908--Grg; Marie Boswell.....John Talmadge 1880 & Margaret Ann Skelto
David abt 1908--Grg.....David 1874 & Talsie DuPre Holla
David abt 1913.....Ralph Aaron 1893 & Lois Chambe
David 1945--Wscn; Ann Pearson.....Glenn 1910 & Hazel Fa
David 1945--Grg; Dianne McKinney.....David 1908 & Marie Boswe
David abt 1960.....David Lambly 1923 & Florence Schrin
David 1968--Iowa.....David Robert 1945 & Jacqueline Liebro
David A. 1818--Ohio; Catherine Lippencott.....Elias 1790 & Margaret Atkinso
David Albert 1863.....William James 1839 & Loduska Dunb
David Allen 1949..... Alden Daratt 1924 & Nina Holla
David Alan 1950--Nev.....William Osborn 1926 & Glenna J. Leavi
David Allen 1952--N-Jr.....Elmer Clair 1926 & Dorothy Evelyn Wo
David Allen 1956--N-Yr.....Charles Edward 1923 & Alieta F. Kell
David Alan 1964--Ind.....Roy Denver 1927 & Berna Marie Gilbe
David Allison 1853--Pa; Hannah L. Crumsine.....David 1804 & MaryBe
David Allison 1890.....David Allison 1853 & Hannah L. Crumsi
David Anson 1823--Can; child.....John Owen 1796 & Marie Wilso
David B. 1814--N-Yr; Clarissa Decker.....David Beaman 1779 & Hannah Lockwo
David Beaman 1779..... Thomas 1758 & Lydia Beam
David Boyd 1940--Ohio..... George Davis 1913 & Mary Louise Bo
David Bruce 1890--Iowa; Mary Emma Allen..... Calvin Cortez 1866 & Esther Tri
David Bruce 1929--Colo; Virginia M. Day.....Owen Kenneth 1898 & Marguerite Gummes
David Butler 1907; Hilda.....Lou Raymond 1875 & Calla Butl
David Cain 1953--Miss.....Fred Carol 1927 & Norma Dell Ara
David Dean 1938; Carol Ann Quertinmont.....Francis Lou 1911 & Madeline Gru
David E. 1874--S-Cr.....H. A. 1842 & Mariah
David Edson 1852--Cynthia Spencer.....James 1811 & Sarah Johns
David Elman 1917; Augusta Flechtner.....Clayton Ellis 1879 & Mona Dale Arno
David Ernest 1898--Ind; Daisy Belle Soots.....George Marion 1863 & Dora Ellen Roc
David Everett 1954--Vt; infant.....Charles Pond 1914 & Joyce Hall Stear
David Frederick 1939--Hawaii; Ann Y. Gagne.....Harold Frederick 1915 & Pauline Guli
David Garth 1953..... Garth Semones 1924 & Beatrice Fairfie

d George 1920--Wscn; Dorothy Bamberg ..... Isaac Mallen 1883 & Esther Digman
d H. 1826--N-Yr; youth.....Benjamin 1785 & Susannah Hall
d H. 1844--Pa.....Calvin 1810 & Amanda P. Norton
d H. 1895--Wscn; Patricia.....Elmer 1869 & Lottie M. Johnson
d Harlen 1868--Iowa; Clara Sharp.....Washington P. 1834 & Mary Hand
d Hazelton 1834--Can.....Nathan Bangs 1804 & Margaret Spencer
d Henning 1921; Muriel Watt.....Ralph Gilbert 1891 & Julia Henning
d Henning 1954.....David Henning 1921 & Muriel Watt
d Jefferson 1813--N-Jr; Delila Jeffers.....David 1776 & Eve Troutman
d Jefferson 1838--Ind; Louise Kelly; Lottie Smith....DeSigney 1810 & Sarah Powers
d Jefferson 1873--Ind.....George W. 1840 & Amy Francher
d John 1951--Wscn.....Alvin John 1926 & Margaret A. Ryan
d Kerry 1926--Minn; Willifred Hoch.....Howard Wallace 1897 & Mary Frances Altman
d L. abt 1836--Ind; child.....Levi 1793 & Juniah Small
d L. abt 1915--child.....David Jefferson 1873 & Rosa Alembaugh
d Lambly 1933; Florence Schriner.....Jesse Lyman 1906 & Frances Davis
d Lee 1965.....Dale Edgar 1927 & Katherine Agnes Munn
d Leland 1939--Kans; Sandra Chambers.....Carl Clarence 1915 & Mary Tilton
d Louis 1921--Ind; Anna M. Shackelford.....David 1874 & Dora Schoentrup
d M. 1864--W-Va; Harriett.....Elias Darby 1837 & Margaret Jane Baker
d Matthew 1961--Ohio.....Clyde William 1929 & Louise Naomi Bauman
d Michael 1941.....Colvin DeWitt 1900 & Violet
d Michael 1967.....Lewis Michael 1941 & Shirley Ann Davis
d N. 1825--Vt; Flavilla Reick.....Noah 1780 & Hannah Griffen
d N. 1850--Vt;.....Allen T. 1821 & Jane Gordon
d Nash 1849--N-Jr.....Stephen Marshall 1815 & Catherine Whittmore
d Omar 1875--Pa; Annie Swarts.....Henry Herschel 1835 & Elizabeth Ringland
d Omar 1915--Pa; Edith Kenimond.....David Omar 1875 & Anna May Swarts
d Omar 1940--Pa; Janet McMullen..... David Omar 1915 & Edith Kenimond
d Patrick 1964--Minn.....Merle Percy 1925 & Patracia Raymond
d Pike 1927--Wash; Lenore Hughes.....Omar Dwight 1883 & Helen Louise Pike
d Ralph 1944--Utah; Susan Petersen.....Arthur Buel 1914 & Beth Christina Wankier
d Ray 1956--Iowa.....Calvin Everett 1918 & Edna May Gerry
d Reynolds 1814--N-Jr; Maryette Ferris.....Benjamin 1787 & Margaret Carr
d Robert 1945--Iowa; Jacqueline Liebrock /Robert Eugene 1917 & Louise Hulda Frahn
d Robert Lafferty 1954--Tenn.....Alan Douglas 1917 & Priscilla Nash
Rulon 1915--Nev; Norma Charlesworth....Simeon David 1883 & Maybell Rosalie Lewis
d Russell 1964--Ger.....Charles Herbert 1927 & Claudine J. Farget
d S. 1789--N-Jr; Rebecca Sharp.....Elias Darby 1763 & Mary Goble
d Seabury 1842--Wscn.....David 1816 & Adeline Seabury
d Shawn abt 1958.....Forrest Wayne 1927 & Jerry Mitchell
d Simeon 1883--Ala; Rosalie Lewis.....William Jonas 1858 & Hicksey Ann Mitchell
d Stanley 1953--Nev.....Dan Lewis 1921 & Renza Myers
d Stoddard 1804--Can; Elizabeth Benson.....Stephen 1773 & Mary Bates
d Tracy 1942--Utah.....Ernest Ray 1910 & Merle Agnes Anderson
d V. 1815--S-Cr.....Simeon 1789 & Jane Vowel
d W. 1868; Emma Keiper.....David Washington 1824 & Julia Lewis
d Wallace 1865--N-Jr; Rose A. Daratt.....Washington 1823 & Emeline Combes
d Walton 1907--Kans; Theobel Faulk.....David W. 1868 & Emma Keiper
d Washington 1824--Pa; Priscilla Kraft; Julia Lewis.....Aaron 1795 & Mary McVey
d William 1960--Clfr.....Lawrence Archer 1939 & Patricia Ann Welch
d 1875--Txs.....Eli Martin 1815 & Lizzie Crop
d 1817--N-Yr (David?); Maria VanDoren.....Job C. 1780 & Hannah Davis
a Coy 1962--Kans.....David Leland 1939 & Sandra Chambers
Ellen 1966.....Noel Orson 1931 & Rosemary Martin
Marie 1966--Wscn.....Richard James 1941 & Karen Paul
lla Lee 1966--Clfr.....Warren Galen 1936 & Ora Mae Kennedy

Dayton Rodger 1945--Minn.....Maurice 1911 & Adeline Hei
Dayton Wright 1908--Mchg.....George E. 1876 & Phoebe A. Gutches
Dean 1861--Iowa; child.....William Dennis 1814 & Mary LeFeve
Dean Delbert 1927--Wyo; Leona B. Moore.....Cecil Clair 1901 & Bernice R. Ree
Dean Emerson 1930; Margaret Ann Smith.....Clarence Emerson 1902 & Alyce Jenning
Dean Michael 1953--Wscn.....Alvin John 1926 & Margaret A. Rya
Dean Michael 1964--Clfr.....George Dean 1939 & Nancy Lee Liddi
Dean Stroling 1871--Mass.....Eugene M. 1844 & Susan Dean Bradfor
Deanna Mary 1948--Wscn.....Alvin John 1926 & Margaret A. Rya
Debbie Alice 1903--Grg; Frederick S. Tobben.....George Jackson 1872 & Edith Huxfor
Deborah 1791--N-Jr; Abner Campbell.....Joseph 1761 & Hannah VanRipe
Deborah 1840--Pa.....Ephraim 1809 & Eleanor Parn
Deborah 1941--Tenn.....Dixie Lamar 1910 & Eleanor Hcy
Deborah abt 1951--Txs.....Frank Duane 1924 & Edith Walke
Deborah 1954--Pa.....Neal Franklin 1924 & Betty Maleychi
Deborah Ann 1953--Vt.....Robert Arthur 1928 & Jeanette F. Menar
Deborah Ann 1954--Ind.....Joseph Keith 1935 & Loretta Bridget
Deborah Ann 1954--Txs.....George Wallace 1932 & Ann Sugg
Deborah Ann 1955--Ky.....Harold Orybie 1935 & Patsy Ann Owe
Deborah Ann 1955--.....Stephen Warren 1930 & Jackie Reznic
Deborah Ann 1959--Colo.....Buford C. 1933 & Lucille Bezi
Deborah Diane 1957--N-Cr.....Luther Rankin 1932 & Angel Louise McLendo
Deborah Elizabeth 1964.....Robert James 1934 & Diane Elizabeth Whitne
Deborah Jean 1959--Txs.....Leo Arnold 1914 & Frances Adell Roger
Deborah Lathrop 1828; Diogenes Wetmore.....Hugh 1796 & Eliza Wes
Deborah Lee 1938--N-Jr; William Pfeffer.....William Higgins 1907 & Mildred E. Pogu
Deborah Lee 1952.....Charles J. 1929 & Marjorie Child
Deborah Lynn 1954--Clfr.....Charles Gordon 1922 & Betty Vei
Deborah Lynn 1960.....Gerald Edward 1933 & Jean L. Ridal
Debra 1952--Ida.....Richard Walter 1935 & Connie Trowle
Debra 1955--Wshn.....Lisle Murray 1921 & Donna Mae Moor
Debra Ann 1955--N-Yr.....Henry 1907 & Ellen Louise Tousle
Debra 1957--Oklh.....Norman Lee 1930 & Bonnie L. Sander
Debra Ann--Oklh.....Robert Donald 1935 & Jeanne Matthew
Debra Kay 1952--Mchg.....Robert Glenn 1925 & Marilyn L. Roger
Debra Lynn 1957.....Dean Emerson 1930 & Margaret Ann Smit
Dede 1877--Tenn; Joseph Tucker.....Josiah 1840 & Arabella N. Your
Deedie abt 1880--Ky; John Nesbitt.....Francis M. 1849 & Elizabeth Moor
Dee LaMar 1934--Utah; Marilyn Bird.....Warren Edgar 1910 & Ruth Christense
Dee LaMar 1962--Utah.....Dee LaMar 1934 & Marilyn Bir
Deena Marie 1959--Fla.....Carson Alvin 1933 & Claudine Louise Cat
Deidra Ann 1967--Wscn.....Alvin John 1926 & Margaret A. Rya
Delavan 1830.....Joel 1794 & Nancy Prenti
Delavan Davis 1852.....William 1808 & Anne Barbara Scot
Delbert Dean 1917--Txs; Lela Colombo Malone.....John Carson 1877 & Ida Ellen Brig
Delora A. 1854.....Mason M. 1815 & Catherine Murph
Delores Schuber 1915.....Edward Haggart 1882 & Delores Schube
Delbert 1857--N-Yr; Emma Borst.....Melvin W. 1823 & Jane Borthwi
Delbert John (Hart) 1863; Alice Ann Barlow.....John 1820 & Martha McMorri
Delia 1815--N-Yr; Harry Chase.....Elijah 1786 & Hannah Ludl
Delia 1904.....Dennis 1842 & Emma Miln
Delia 1803--N-Jr; John B. Kelsey.....David 1760 & Elizabeth Ayr
Delia (Adelia Jane) 1869--Ark; Dooley; Bush.....Jeptha 1819 & Carey Ann Warn
Delia Chase 1885.....Arthur Willis 1851 & Ella Cha
Delia Iola 1907--Wscn; Eldred O. Berg.....Marvin Colonel 1866 & Mary E. Lesselyou
Delilah 1808--N-Cr.....Isaac 1779 & Mary Moor
Delilah abt 1814--Ohio.....Daniel 1788 & Mary Gou

lah 1814--N-Cr.....Joshua 1773 & Lucinda Rounseval
lah 1827--N-Yr; Perry Demmings.....David 1790 & Sarah Parker
a 1878--Iowa; T. C. Rand.....Benjamin Cortis 1840 & Altana Hand
a Florence 1863.....Elias 1826
a Louise 1882.....John Henry 1847 & Cornelia Wood
a May 1880--Ohio.....Henry Clayton 1849 & Sarah Smith
a May 1922-Ark; Marvin Brewer.....Joseph Clinton 1882 & Matilda Dickerson
a Jean 1927.....Clare Manson 1903 & Letha Jane Menery
ar 1855--Ind (See Silas Delmar);Mary Bardshar....Silas 1800 & Lucy Swallow Dudley
ris Helen 1920.....John Herbert 1891 & Genevieve Walsh
s Eugene 1939--Clfr; Harriet S. Murphy....DeLoss Loryn 1916 & Alveva Hazel Brown
s Loryn 1916--Neb; Hazel Brown.....Romeo Steward 1886 & Coral C. Zimmerman
a Lee abt 1914--Ky; James Walker.....Eura 1889 & Melissa Porter
e abt 1912.....Pearl 1888 & Ruth Inglish
e May 1942--Ida; Paul E. Sperazza.....William Patrick 1916 & Clara K. Sutton
y E. 1883--Grg; child.....George Washington 1850 & Martha Elizabeth Goff
e abt 1947.....Gene Wallace 1922 & Ann Jokosh
e abt 1951--Txs.....G. W. 1927 & Mona Gaza
e Ann 1955.....Dean Emerson 1930 & Margaret Ann Smith
e Diann 1953--Kans..... Daryl Gene 1935 & Mary Dell Gilmore
e Jean 1947--Clfr; Jack Evans.....Dennis Francis 1901 & Gladys A. Alderson
e Lynn 1954--Mchg.....Buel Milton 1925 & Margaret B. Rumenapp
s 1842--Iowa; Emma Milner.....William Dennis 1814 & Arminta Bishop
s Bernard 1950--Wscn; Judith Burbach.....Alvin John 1926 & Margaret A. Ryan
s Boyd abt 1942--Wshn.....Robert Riddock 1910 & Inez Odelia Steen
s Duane 1955--Eng.....Duane Henry 1930 & Joanne R. Anderson
s Ervin 1945--Ind..... Willard George 1916 & Eva Mae Bradshaw
s Francis 1901--Ark; Gladys AldersonGeorge Foster 1877 & Elizabeth Mary Marshall
s Glenn 1925--Mchg.....Robert Glenn 1925 & Marilyn L. Rogers
s Kiah 1969--Ind.....Gary Lee 1927 & Sharon Dee Johnson
s Lee 1939--Kans; Linda M. Day.....Wilmer I. 1904 & Grace Caroline Workman
s Ramsay 1908--Va; May Marie Goffman.....Clement Ellis 1872 & Hallie Ramsay
s Ramsay 1935--Va.....Dennis Ramsay 1908 & May Marie Goffman
s Robert 1964--Iowa.....David Robert 1945 & Jacqueline Liebrock
s Truman 1935--Utah.....Arthur Buel 1914 & Wilma Tolman
s Yohan 1952--Grg.....Hugh Anthony 1925 & Dorothy Drake
tn 1844.....John 1820 & Mary Clubb
rel (?) Sue 1964--Grg.....Wendell Derwood 1933 & Mary Ellen Conart
iney 1810--N-Jr; Sarah Powers.....David 1776 & Eve Troutman
it 1854--N-Yr; Ella Cooper; Blanche Cook.....Daniel 1828 & Polly Jaynes
it Clinton 1874--N-Jr; Nancy Maria Sweet.....Clinton William 1812 & Mina Sweet
ina 1787--N-Jr; Joel Brown.....Thomas 1758 & Lydia Beaman
ina abt 1819--N-Yr; Thomas Peck.....David Beaman 1769 & Hannah Lockwood
a 1807.....Abel 1783 & Doris Stratton
n Sue 1950--Ky; Jerry Gass..... Hubert F. 1910 & Georgia Roberta Scott
a 1957- Orgn.....Richard Walter 1935 & Lynette Fernandes
n Ariel 1944--Wscn; Ron K. Barsness.....Edwin Warren 1915 & Pearl L.Smith
n Augusta 1955--Orgn.....David Elman 1917 & Sadie A. Flechtner
n Catherine 1955.....Garth Semones 1924 & Beatrice Fairchild
n June 1954--N-Yr.....Floyd Ray 1929 & Barbara Ritch
n Louise 1956--Orgn,.....Russell Elmer 1932 & Lotus Ann Crorey
n M. 1962--Wscn.....Gerald J. 1938 & Sue Ann Jordan
n Prentice 1889..... William Wallace 1840 & Angie Hunt
n Rae 1937--Ohio; Richard L. Yarmy.....Arthur Boylan 1911 & Anna Wurzbacher
ne Kay 1958--..... Ivan Albert 1929 & Dorothy Stanton
i Lamar 1864--N-Cr; Mary Louise Shofner.....Sion Moores 1810 & Beall Norton
ri Lamar 1910--Tenn; Eleanor Hoyt.....Dixie Lamar 1864 & Mary Louise Shofner

Dixie Lamar 1945.....Dixie Lamar 1910 & Eleanor Hoy
Dollie 1903--Orgn; Roland Witters.....Martin A. 1875 & Ida May Bul
Dolores Ann 1924--Ill; Lawrence Barry.....Charles Nelson 1902 & RoseFrim
Dolores Ann 1944--Txs; James L. Sanders.....Leo Arnold 1914 & Frances Adell Roger
Don 1929--Clfr; Shirley J. Krehbiel.....Lee 1905 & Thelma Lee Elli
Don Browning 1927--Mo; Josephine Smile.....Floyd John 1883 & Georgia Brownin
Don Charles 1947--Ohio; Roberta Ann Hosier.....Charles Henry 1917 & Velma Mary Conge
Don Franklin 1900--Iowa; Lois D. Hatch.....Fred Benson 1868 & Jenette Frankli
Donald.....Marion 1901 & Rose Moores Grave
Donald A. 1909--Orgn.....Emmett Russell 1909 & Ruby Bul
Donald Charles 1933--Wscn; Sandra Sanders.....Warren Columbus 1885 & Mary B. Faus
Donald Edwin 1933--Vt; Beverly O. Robar.....Fred Raymond 1895 & Florence S. Garcea
Donald Eugene 1935--Txs.....William Clifford 1892 & Mamie E. Minnic
Donald Fred 1916--S-Dk; Irene Brown.....Frederick Pearl 1886 & Daisy Belle Col
Donald Hamilton 1957--Nvd.....Franklin Barker 1929 & Joan Merrill Smit
Donald J. 1954--N-Jr.....Benjamin Willets 1932 & Patricia Ann McCu
Donald Lambly 1911--Dorothy Martin.....Jesse Lyman 1877 & Alice Lambl
Donald Lee 1961.....Kenneth Arthur 1928 & Betty Jean Bernaue
Donald Lee 1945--Ind; youth.....Adrian M. 1920 & Zona Riddl
Donald Lewis 1930.....Edward Stanley 1902 & Helen Apga
Donald Martin (Lock) 1932.....Donald Lambly 1911 & Dorothy Marti
Donna Gene 1952--Oklh.....Glenn Franklin 1924 & Patricia R. Salye
Donna Kaye 1954--Kans.....Johnny Frank 1932 & Ester Darlene Blaloc
Donna Lee 1939; William G. Mendinhall.....Elmo Raymond 1892 & Sylvia C. Atkir
Donna Louise 1951--Colo.....William Lewis 1925 & Dorothy M. Fc
Donna Lynn 1956--Txs.....George Wallace 1932 & Ann Sug
Donna Marie 1953--Minn.....Merle Percy 1925 & Patracia Raymor
Donna Marie 1958--N-Jr.....Alfred Paul 1932 & Jacqueline A. Beda
Donna Rae 1938--Robert D. Fowler.....Lynn Atwood 1913 & Opal Lurena Funkhouse
Dora abt 1877.....Lawton M. 1850 & Myrtle Ki
Dora Alice 1864--Pa; W. W. Putnam.....Jacob Ervin 1821 & Miranda Constab
Dora Ann 1881--Ky; Rollin Ervin Wilcos.....Paten Nance 1853 & Nancy Margaret Slat
Dora Elizabeth 1870--Ind.....Commodore Perry 1839 & Lucinda Phillij
Dora Marchant 1874--N-Yr.....Hiram James 1839 & Katie Shepha
Dorcas of Piscataway md Daniel Waldron 22 Feb 1750
Dorcas 1767--N-Jr; Daniel Young..... David 1731 & Rachel Wills
Dorcas 1787--Vt; Caleb Aldrich.....Gershom 1767 & Frances Balla
Dorcas 1802--N-Jr.....Elias Darby 1763 & Mary Gob
Dorcas abt 1829--Vt; Hiram Cook.....Enoch 1791 & Anne Sco
Dorcas Oliver 1741--N-Jr; Mathias Burnett.....David 1707 & Dorcas Oliv
Dorcas Oliver 1773--N-Jr.....Peter DeSigney 1737 & Sarah Campbe
Dorcas Smith 1802--Can.....David 1760 & Julia Owe
Doreen Ann 1960--Wscn.....Alvin John 1926 & Margaret A. Ry
Dorian Scott 1954--N-Dk.....Junior Ray 1923 & Dorothy M. Over
Doris Abigail 1910--Neb; Vernon A. Mickow.....Romeo Stewart 1886 & Lela Aramentha G
Doris Arlene 1925--Vt; Kenneth Lemnah.....George Parker 1888 & Grace Boomhow
Doris C. 1935--Iowa; Charles E. Hove.....Roy Millard 1893 & Bess E. Hous
Doris Charlotte 1914--Orgn; Wm E. Caldwell....Henry Ellsworth 1877 & Emma Niedermey
Doris E. 1913--N-Jr; Thomas P. Hawley.....Frederick Winfield 1878 & Mary A. Stul
Doris Irene 1950--Idh.....Wayne 1913 & Doris Clarice Boxwe
Doris Marie 1914--Orgn; Donald P. Eckman.....Martin Isaac 1881 & Tressa M. Prath
Doris Marion 1916.....Charles Marion 1887 & Parlee Mike
Doris Mona 1915.....Cary R. 1875 & Kathryn Hendr
Dorothy abt 1877--N-Yr.....Benn 1855 & Florence Bu
Dorothy 1892.....Ernest Claire 1867 & Jennie Cong
Dorothy 1903; child.....Harvey W. 1857 & Leora Bancro
Dorothy abt 1906.....W. Frank 1885 & Mary Bro

othy abt 1924 .....William Frank 1890 & Ruth White
othy abt 1929.....Charles Ashley 1893 & Helen Lockwood
othy Alice 1908; John Rosenbaum.....Jesse Lyman 1877 & Alice Lambly
othy C. abt 1917; Howard D. Dohm.....Harry William 1887 & Byrd Edna Esty
othy Claire 1956--N-Jr.....Elmer Clair 1926 & Dorothy E. Wolf
othy DePeyster abt 1872.....Theodore Hedges 1847 & Anna Lynch
othy Ellen 1943--Ky; George H. Barton.....William Ernest 1914 & Margaret Tudor
othy Geneva 1931--Grg; Haywood Johnson....James Abram 1878 & Maggie Lula Alexander
othy Helen 1921--Grg; Val Dayton.....George Drew 1897 & Annie Laurie Thomas
othy Jean 1928--Wscn; Fred J. Kesweder.....Edgar Marvin 1902 & Lorraine L. Bonnet
othy Kittie 1891.....Norman Beach 1859 & Eliza Lotspeich
othy Leora 1906--Ill; Donald Hughs..... Charles C. 1861 & Laura E. Hooten
othy Lorene abt 1936.....Linsford Solon 1914 & Trudie McClain
othy Lorraine 1926; Raymond Gratton.....Fred Raymond 1895 & Florence S. Garceau
othy Luanne 1960--Grg.....Bary Woodrow 1937 & Mary Ann Sullivan
othy Martha 1905; Henly George Webster.....Arthur George 1875 & Martha L. Abell
othy May 1902--Mo; Theodore Wood.....Henry Milton 1867 & Katherine Lawrence
othy Mae 1923--Oklh; Garland Tenberg.....James Harvey 1897 & Ruth C. Rosser
othy May 1925--Clfr; Ray DeLay.....Marvin Lee 1894 & Mary Estelle Peacock
othy Parsons 1919..... Edwin F. 1887 & Dorothea Talum
othy Regina 1947--Pa; Harry Brant.....Charles Lewis 1925 & Regina M. Clarke
othy Van Ness 1903; Clyde McNutt.....Milton Grant 1869 & Emily Thompson
othy Vera 1913--Kans; Albert Thomas Moody.....Carl 1889 & Grace M. Stanfarger
othy Wyllie 1915--N-Yr;Geppinger;Lawrence/Herbert Partridge 1887 & Caroline Wyllie
ha M. 1950--Ill.....David Jefferson 1873 & Rosa A. Alembaugh
ey abt 1910; Pa.....Harry Garfield 1881 & Daisy Parnes
ey 1918--Grg; Louise McLarin.....John Cleveland 1884 & Dora Moss
s (See Joshua 1873) Ky; Clara Jane O'Neal.....Paten Nance 1853 & Nancy M. Slaton
las 1912--Oklh; Ruby Mae Berryhill.....John Braxton 1882 & Estella Morrow
las abt 1923.....Herman Swope 1891 & Callie Prowell
las Joseph 1933; Donna Mark.....Clarence Emerson 1902 & Alyce Jennings
las Keith 1958--Ind.....Joseph Keith 1935 & Loretta Bridgett
las Lee 1942--Orgn.....Marc Havenhill 1906 & Mary Ann Whitsett
las Lloyd 1947--Linda Martin.....Robert John 1924 & Dorothy Fuhrmann
las Wayne 1945--Txs.....Leslie Hulen 1913 & Ruby C. Harper
las William 1946--Idh; Marg. Marquardson.....Gene Moore 1908 & Ivy Katheryn Hart
las William 1964--Ohio.....Clyde William 1929 & Louise N. Bauman
e 1936.....Robert Bertrum 1914 & Marion West
e Allen 1949--Wshn.....Allen Charles 1920 & Miss Vogel
e Henry 1930--Wscn; Joanne R. Anderson.....Henry Fern 1902 & Lena E. Groskereutz
e James 1962..... Dale Edgar 1927 & Katherine A. Munn
am Ford 1902--N-Jr; Doris Mallery.....John Henry B. 1870 & Grace Parsons
nam Ford 1931--N-Yr; Jane Bahrenburg.....Dunham Ford 1902 & Doris Mallery
iht L. 1851--N-Yr; Julia E. Way.....Lorenzo Dyer 1823 & Vilenia Bacon
iht Edward 1876.....Edward 1835 & Helen A. Wheeler
iht Eugene 1921--Nbrs; Frances Hornaday....Romeo Steward 1886 & Coral C. Zimmerman
iht Frank 1888; Hazel Lowry.....Frank Gilbert 1854 & Adella Cleveland
iht George 1949.....Robert John 1924 & Dorothy Fuhrmann
iht L. 1880--L-I; unmd.....Lemuel F. 1850 & Ella J. Corwin
e abt 1825--Vt; infant..... Enoch 1791 & Anne Scott
e A. 1850--Vt; Fidelia Sweet.....Gershom 1827 & Lydia Harrington

- E -

. . 1853--Grg (f).....A. 1812 & E. A.
. . 1879--Ala (m).....W. J. 1858 & H. C.
. . 1815--N-Cr; I. H. (1850 Henry Co Grg)

Earl 1864--Wscn; Mary Wilson.....Marvin Ephraim 1825 & Mary Barnes
Earl abt 1921--N-Yr.....Lenny 1900 & Louisa Lobdell
Earl J. 1883.....Henry
Earl Jay 1867--N-Yr; Zayda Marsh.....George W. 1840 & Hannah Harbin
Earl Joseph 1897.....Almon Noah 1872 & Helen Von Walfradt
Earl Judson 1876.....Everton Judson 1834 & Emma Boren
Earle Merton 1888.....Ira 1862 & Sarah Crowley
Earl Percy 1894--Nbrs; Frances I. Mackley.....Damon Hamlin 1855 & Jennie C. Osler
Earl Stephen 1896; Gertrude Warner.....Charles Bradley H. 1872 & Nellie Kempton
Ed 1919--Ky; Era Mai Hooper.....William Frederick 1872 & Clara May Roberts
Edgar 1834.....Joel 1794 & Nancy Prentis
Edgar Bowles 1891--Ill; Bessie Meredith.....James Madison 1839 & Sarah E. Danielson
Edgar M. 1873; Marie Myers.....Geroge F. 1843 & Amelia McCarey
Edgar Marvin 1902--Wscn; Lorraine Bonnett...Marvin Colonel 1866 & Mary E. Lesselyoung
Edgar Marvin 1932--Wscn; Mary Lou Schills.....Edgar Marvin 1902 & Lorraine Bonnett
Edith 1871.....Thomas Jefferson 1840 & Jane E. Tomlins
Edith 1894--Iowa (Mary) Delmar O. Johnson.....Hallick Gettus 1863 & Rosa E. McCollum
Edith 1894--N-Jr; Joseph Gill.....Henry Clay 1864 & Elizabeth S. Wilson
Edith 1899--Kans; Elmer Kinsley.....David W. 1868 & Emma Keiper
Edith abt 1927--Iowa; Harry Jones.....William Frank 1890 & Ruth White
Edith B. 1899--Ill; Aubrey Payne.....David Jefferson 1873 & Rosa A. Alembaugh
Edith B. 1906.....Sidney Brewer 1872 & Annie Patrick
Edith Doris 1876.....Eugene Davis 1846 & Frances Wirt
Edith Eleanora 1900.....William F. 1868 & Osie Andrews
Edith Eliza 1914--Ohio; Lee Gamauf.....Luen Jackson 1870 & Edith E. Peterser
Edith Ester 1877--Ind; William H. Thomas.....George Alva 1849 & Mary C. Gault
Edith Geneva 1888.....Thomas Jefferson 1840 & Jane E. Tomlins
Edith Gertrude 1897; Harold G. Alvord.....Charles C. 1861 & Laura E. Hooter
Edith Irene 1911--Kans; Galen Hettick.....Isaac Darius 1867 & Martha G. Hitchens
Edith Laventie 1870.....Edward D. A. 1835 & Helen Wheeler
Edith May 1892.....Henry Eugene 1871 & Anna McAndrew
Edith Rosette 1850--N-Jr.....David Reynolds 1814 & Maryette Ferris
Edmond abt 1855; d. age 28..... David Washington 1824 & Priscilla Kraft
Edmond Lee 1946--La..... Sidney Lamar 1924 & Bette Lee Davis
Edmond McVey 1837; child.....Aaron 1795 & Mary McVey
Edmund DeRuyter 1857.....Seymour Beach 1825 & Mary Barker
Edmund Jackson 1864;Lucy Underwood;Julia Tigner.....Jeptha 1819 & Carey Ann Warner
Edmund Julian 1897--La; Winifred Pirkle.....Edmund Jackson 1864 & Julia Tigner
Edna abt 1896.....Edwin Pearl 1870 & Cora Shaw
Edna 1898.....Dennis 1842 & Emma Milne
Edna abt 1910--Ky; Lee Lamb.....William Thomas 1885 & Flora Lanham
Edna abt 1916--Ky; Charles White.....Henry Elta 1891 & Margaret B. Glasgo
Edna abt 1922--Kans; Charles G. Hayes.....Carl 1889 & Grace Mae Stanfarger
Edna Earl 1867--Miss.....William Wilson 1833 & Susan Ann Holmes
Edna Eunice 1871.....Ira Pearsall 1836 & Henrietta Place
Edna Gay abt 1934--Utah; Francis W. Carling.....Sherman Rodney 1894 & Anna Crozier
Edna Gray 1916.....Charles Elmer 1879 & Mary Kingston
Edna Hicksey 1923--Nvd; Leon M. Black..... William Ezekial 1892 & Arvilla Cooley
Edna L. 1874.....G. C. & Sarah A
Edna L. 1905.....Joseph E. 1865 & Margaret Bussard
Edna Mae abt 1918--N-Yr; Mr. Branack.....Hugh Harold 1871 & 2nd wife
Edna Mae 1927; Robert Raber.....Charles R. 1877 & Lillie Ann Gilbert
Edna Minnie 1891; Kans; George Trott.....David 1861 & Sara Ella Cook
Edna Pearl 1879.....Pembroke 1839 & Susan Zimmerman
Edson Walter 1902; Lulu F. Freeman.....George Henry 1856 & Mary E. Langdon
Edward abt 1825.....Joel 1787 & Miss Bradley
Edward 1823--Can; Elizabeth Pilgam.....David 1790 & Sarah Parker

rd 1848;Alice Woodruff; Flora Haggard.....Mason M. 1815 & Catherine Murphy
rd 1849.....Simeon 1824 & Phoebe Buck
rd 1903--N-Jr; Margaret Poland William Edward 1874 & Henrietta Taylor
rd 1880--Nbrs;(William)..... Elias Gregory 1843 & Sarah Ann Baldwin
rd 1901--Mchg..... Orvil 1878 & Myrta Morton
rd 1915--Grg (Thomas).....John Talmadge 1880 & Margaret A. Skelton
rd abt 1952.....Samuel 1925 & Margarite Inez Fore
rd Allis 1843.....Genet 1816 & Elizabeth Field
rd Arington abt 1835--Ind; Mary Cordray.....David S. 1789 & Rebecca Sharp
rd Arington abt 1866.....Edward Arington 1835 & Mary Cordray
rd Augustin 1883.....Charles Edward 1854 & Katherine Skelly
rd Baxter 1903--Helen Waugh.....Jesse Lyman 1877 & Alice Lambly
rd Chamberlain 1886..... Edmund DeRuyter 1857 & Harriett Gillingham
rd Cochs (Cox?) 1952.....Henry Lawton 1901 & Esta Secrest
rd Cronk 1878.....Nelson Bates 1836 & Melissa Cronk
rd DeCamp 1845--N-Jr; child.....Henry Halsey 1817 & Jane Trittle DeCamp
rd DunAllen 1835; Helen Augusta Wheeler..... Uzziah 1789 & Hannah West
rd Franklin 1886.....Squire Chase 1834 & Sarah Sigourney
rd G. abt 1875.....Stephen Marshall 1851 & Mary Allen
rd George 1939--Mchg.....Lloyd David 1910 & Margaret May Schumaker
rd Haggard 1881--Minn; Dolores Schuber.....Edward 1848 & Flora Haggard
rd J. abt 1906--Mchg.....George E. 1876 & Phoebe A. Gutchess
rd John 1872--Jane MacKay.....John Baxter 1834 & Mary Murphy
rd John 1920; Marie Lamoree..... Edward Augustin 1882 & Mary Whalen
rd Julius 1892--Ger; Marian Piltz--father of Robert Joseph 1940
rd K. 1932--Ala; Frances Faye Heath.....Rufus Kirkland 1900 & Alberta Myrick
rd Lee 1846--Miss; Eliza Cain.....Jonathan Lee 1806 & Susan Neal
rd Lewis 1862--N-Jr; child.....Samuel Lewis S. 1830 & Cornelia M. Kern
rd Lowther 1854; Nellie Hall.....Lewis 1824 & Isabella Lowther
rd Marshall 1878--W-Va; Rosetta Utter.....Elias Darby 1837 & Margaret Jane Baker
rd Noel 1960.....Gordon Dean 1926 & Paula Laurie
rd Schuber 1912.....Edward Haggard 1882 & Dolores J. Schuber
rd Silvers 1965--Ill.....Roger Edwin Henning 1932 & Elizabeth Silvers
rd Stanley 1902; Helen Apgar.....Edward John 1872 & Jeanne McKay
rd Stanley 1926--N-Jr; Hannelore Dapper.....Edward Stanley 1902 & Helen Apgar
rd Valles abt 1915; Elco Davis--father of Harry Edgar 1939
rd William abt 1890--Can.....William Allan 1860 & Lisa Jane Scot
rd William 1954--N-Yr.....Charles Edward 1923 & Alieta F. Keller
rd William 1964.....Charles Edward 1942 & Luana Leffle
1864.....John Lane 1835 & Frances Cummings
1886--Miss.....Jonathan Lee 1806 & Susan Neal
1888.....Aaron 1839 & Mary Ballard
Bernard 1948--La; Jane Wynette Garner.....Samuel William 1905 & Mary Nell Kane
Bernard 1969--La.....Edwin Bernard 1948 & Jane W. Garner
Ccok 1886.....Clarence LaForest 1855 & Frances V. Cook
David 1881.....Roger David 1840 & Mary A. Brickman
Fisher 1887; Dorothea L. Talum.....John Henry 1847 & Cornelia L. Wood
Hurd 1843--Ill; Sarah Jane Pike.....Lorentus Everett 1814 & Mary W. Hurd
Hurd 1879.....John West 1851 & Harriet Ankeny
J. 1890.....Mark D. 1846 & Jennie Hoyle
J. after 1905.....Ralph 1876 & Maude B. Summers
Jerome 1838--N-Yr; Charlotte Ann Roberts.....Roswell 1817 & Mary Ann Waterman
Jerome 1841;Melissa Whitlock; Elma R. Annis.....Ephraim 1795 & Almira Abbott
Jerome 1879--Iowa; Beacksey Edwards.....Edwin Jerome 1841 & Elma R. Annis
Newton 1875.....James Westfall 1830 & Celestia Vandebergh
Pearl 1870--Ohio; Cora Shaw.....William Wims 1841 & Julia Wilkinson
Warren 1915--Wscn; Pearl Smith.....Warren Columbus 1885 & Mary B. Faust

Edwin Wooley 1837; Bridget Sweeney.....Charles Peck 1809 & Susan Wilcox
Effie 1880--Mo; F. W. Livingston.....William 1781 & Nancy M. Rider
Effie M. 1869--N-Yr..... Jeremiah 1832 & Marian A. March
Eilleene Frances 1945--Txs; Thomas R.McDaniel /Leo Arnold 1944 & Frances Adell Rogers
Elaine 1939--Utah; Alfred Cordon.....Warren Edgar 1910 & Ruth Christenser
Elbert 1858--Ohio.....Charles Crogan 1820 & Harmony Earlywin
Elbert J. 1893--Grg.....George Washington 1850 & Martha E. Goff
Eldena Rae 1950--Clfr.....Alwyn Dickens 1914 & Marjorie M. Young
Eleanor 1821--Ohio; d. 25 Oct 1903, age 82 yr 6 mo, at Mystic, Iowa.
Eleanor abt 1870; Clarence Bristol.....Elias 1842 & Hannah Dunn
Eleanor Elsie 1965--Vt.....Robert George 1945 & Geraldine Billado
Eleanor Winifred 1940.....Willard Willmore 1912 & Margaret Nicolaus
Electa 1803--Conn..... Ephraim 1760 & Experience Eastman
Elgy Madison 1882--Ill; Laverta Riley.....James Madison 1839 & Sarah E. Danielson
Eli 1776--N-Cr; Mary.....John 1734 & Mary Ross
Eli 1795--N-Cr.....Joshua 1773 & Lucinda Rounsevall
Eli 1819--Ohio; Lucinda McWhinney.....Josiah 1780 & Catherine Runyon
Eli 1832--Tenn; Elizabeth Merritt.....Elisha 1805 & Nancy Tittsworth
Eli Amos 1833--Grg; Sally W. Fort.....Amos 1810 & Rosanna Jenks
Eli B. --Vt; Sarah M. Harriman.....Asher 1803 & Polly Wheaton
Eli Elbert 1892--Tenn; Blanche Sheehan.....Henry Miles 1864 & Margaret McKenney
Eli M. 1848--Ohio; Lenora Lake.....William 1825 & Sarah Paddock
Eli Martin 1815--Grg; Judith Bufford; Lizzie Crop.....Eli 1776 & Mary
Eli Moore 1838--Ohio; child.....Moses 1807 & Phoebe Price
Eli Newton 1871--Tenn; Frances Helen Hampton..... Isaac 1837 & Nancy M. Swanson
Eli Roy 1903--Oklh.....James Hart 1873 & Hattie J. Smith
Elias 1789--Pa; Margaret Atkinson.....David 1766 & Sarah Welch
Elias 1826--Pa.....David 1804 & Nancy Matton
Elias 1842--Ohio; Colista Spooner.....Elias Gregory 1806 & Rebecca Patterson
Elias 1842--Pa; Hannah Dunn.....Ephraim 1809 & Eleanor Parn
Elias abt 1854--Ohio.....Charles Crogan 1820 & Harmony Earlywin
Elias 1854--Ind; Sarah Elizabeth Garner.....Aaron 1826 & Mary Jane Pertlebaug
Elias 1855--Ohio.....James 1820 & Elizabeth Low
Elias abt 1856--Ohio.....David A. 1818 & Catherine Lippencot
Elias B. 1866--Iowa; child.....Elias Milton 1816 & Mary Jane Hatto
Elias Darby 1763--N-Jr; Mary Goble; Mary Gregory.....David 1741 & Mary Darb
Elias Darby 1837--Ohio; Rachel Smith; Margaret Baker.....Stephen 1796 & Mary Piat
Elias E.; Mary Adelaide Stults (father of Frederick Winfield 1878)
Elias Garner 1893--Nbrs; Olive Napier.....Elias 1854 & Sarah E. Garne
Elias Gregory 1806--Pa; Rebecca Patterson.....Elias Darby 1763 & Mary Gregor
Elias Gregory 1843--Ohio; Sarah Ann Baldwin..... Enos 1814 & Anne Straye
Elias Gregory (or Gregory Elias) 1880--Iowa.....John 1835 & Rachel Faldwel
Elias Jackson 1828--Pa; Miranda Miller.....Aaron 1795 & Mary McVe
Elias Milton 1816--Ohio; Mary Jane Hatton..... David S. 1789 & Rebecca Shar
Elias Wayne 1913--Nbrs (See Wayne); Clarice Boxwell.....Alexander 1873 & Maud Brow
Elihu abt 1804--N-Cr..... Joshua 1773 & Lucinda Rounseva
Elija May 1875--N-Yr.....Crayton Hall 1825 & Louisa Shov
Elijah abt 1748--Conn.....Joseph 1724 & Hannah Pepper
Elijah 1786--N-Jr; Hannah Ludlow.....John 1752 & Sarah Jone
Elijah 1798--N-Yr; Melinda Livermore.....Joseph 1758 & Phoebe Eggleston
Elijah 1827.....Elijah 1786 & Hannah Ludlo
Elijah 1828--Ohio; Sevilla Ruble.....Elias 1789 & Margaret Atkinso
Elijah 1849--Ohio.....David 1823 & Margaret J
Elijah 1849--Grg; Elizabeth.....Benjamin 1850 & Nanc
Elijah 1853--child.....William Alexander 1825 & Sarah Paddoc
Elijah F. 1892--Grg; child.....George Washington 1850 & Martha E. Goi
Elijah Hagens 1878--Ala; Carrie I. Braden...William Jonas 1858 & Hixikey Ann Mitchel

or 1914--Nvd; Carl Henry Gromer.....Simeon David 1883 & Maybell R. Lewis
or Ruth 1926--Iowa; William McGruder.....Charles 1870 & Mary Haines
na 1805--Tenn; Nancy Tittsworth.....Joshua 1773 & Lucinda Rounseval
na 1820--Tenn; Jane R. Conger.....John 1798 & Jonca Pigg
na Allison 1888--Tenn; Clara Denny.....John Elisha 1859 & Martha A. Huddleston
na J. 1858--Ky.....Elisha 1820 & Jane R. Conger 1824
na L. 1840--Ohio.....David A. 1818 & Catherine Lippencott
sa Myers 1948--D.C.....Gerrit Church 1914 & Harriet Myers
a 1815--N-Yr; H. L. Leonard.....Hanford 1787 & Abigail Mellen
a abt 1792--N-Yr; Alexander Hungerford.....Reuben 1769 & Sarah Doty
a abt 1792.....Josiah 1763 & Elizabeth Canfield
a 1803--N-Jr; Benjamin Powell.....David 1760 & Elizabeth Blue
a 1815--N-Jr.....Stephen 1783 & Mary Halsey
a 1843.....Bradley 1819 & Sarah Kirk
a 1855.....William 1825 & Fanny Austin
a A. md 2 Apr 1876 to Charles W. Lizenbee,Crittenden co Ky at Mrs. M. Conger's.
z. Ann, res of Charlotte, Vt. md Akin S. Barton 15 Feb 1835, Congregational Church
z. Barrett 1814--Can.....Stephen 1773 & Mary Bates
z. Boughner 1879--Iowa.....Samuel 1849 & Viola Boughner
z. Cain 1876--Miss.....Jonathan Lee 1806 & Susan Neal
z. E. 1867--Iowa.....Dennis 1842 & Emma Milner
z. Jane 1837; Hiram Ward.....William 1802 & Mary Ann Baxter
z. Jane 1850--Ind.....George Washington 1822 & Levina Dean
z. Jane 1857--Grg.....Eli Martin 1815 & Judith Bufford
z. Marie 1834--N-Yr.....Jacob 1760 & Maria Johnson
z. Reeves 1826--N-Yr; Edward C. Genet.....Joshua 1789 & Maria Laquer
zbeth 1678--N-Jr.....John 1640 & Mary Kelly
zbeth abt 1730--N-Jr; John Baldwin.....Joseph 1692 & Mary Marsh
zbeth abt 1734--N-Jr.....Benjamin 1700 & Experience Foord
zbeth abt 1736--N-Jr.....Job 1694 & Keziah Thorp
zbeth 1769--N-Jr.....John 1743 & Mary Dunham
zbeth 1769--N-Jr; Jonas Smith.....Job 1728 & Lydia Coddington
zbeth abt 1772--N-Cr.....John 1734 & Mary Ross
zbeth 1774; Timothy Crane.....Stephen 1744 & Sally
zbeth abt 1780--N-Jr.....Samuel 1753 & Elizabeth Hays
zbeth 1783; infant.....Uzziah 1758 & Mary Hungerford
zbeth 1789--N-Cr; James Sims.....Jonathan 1732
zbeth 1798--N-Jr.....David 1776 & Eve Troutman
zbeth abt 1798--Ind.....Jonathan abt 1760 & Mary Glass
zbeth 1800--Can; Jacob Denton Smith.....Reuben 1756 & Magdalen DeVoe
zbeth 1800--N-Cr.....Joshua 1773 & Lucinda Rounseval
zbeth 1808.....William 1788 & Catherine VanValkenburgh
zbeth 1810.....John 1785 & Mary Frost
zbeth 1814--N-Jr; child.....Job C. 1780 & Hannah Davis
zbeth 1817--Grg.....Abijah 1782 & Phoebe Tappen
zbeth 1824--Ohio; John Sipe.....Thomas 1794 & Sarah Roberts
zbeth 1826--Ohio; C. P. Shur.....Daniel 1781 & Mary Burtch
zbeth 1827--N-Jr.....Moses 1795 & Margaret Shotwell
zbeth 1828--Ind.....George 1806 & Mary Blackleach
zbeth 1828--Tenn; I. N. Brasher.....Isaac 1802 & Malinda (Coffey?)
zbeth 1828--Ind.....Enoch 1799 & Eunice Beach
zbeth 1830--Grg.....Amos 1810 & Rosanna Jenks
zbeth abt 1830.....Elias 1790 & Margaret Atkinson
zbeth 1834--Ohio; Ichabod Hinckle.....John B. 1808 & Elizabeth Atkinson
zbeth 1839--Ohio.....Moses 1791 & Elizabeth Powell
zbeth 1840--Ill; Jesse Benson.....Benjamin 1809 & Nancy Warwick
zbeth 1842--Grg.....Richard B. 1801 & Sarah

Elizabeth 1843--Ohio.....Benoni 1812 & Catherine Patterson
Elizabeth 1847.....Eli 1819 & Lucinda McWhinney
Elizabeth 1848--Ind.....Valentine 1817 & Catherine
Elizabeth 1853--Grg.....John E. 1802 & Elizabeth
Elizabeth abt 1849--Pa; Mr. Sisler.....Calvin 1810 & Amanda Norton
Elizabeth 1861--Ky (Mary); Louis Sisco..... William D. 1832 & Martha Paris
Elizabeth abt 1864--N-Yr; M. Horton.....Benjamin Tait 1831 & Sarah Jane Gollow
Elizabeth abt 1874--Grg; Arthur Ross.....Abraham B. 1850 & Elizabeth Young
Elizabeth 1878--Grg.....Hedges Abijah 1842 & Bernecia Mitchell
Elizabeth 1885.....Henry
Elizabeth 1942--Clfr; C. G. Mueller..... Gene Moore 1908 & Ivy Katheryn Hart
Elizabeth A. 1872.....Joseph 1839 & Henrietta Alexander
Elizabeth Alice 1918--N-Yr; Leland Young.....Adam Ellis 1888 & Gladys Luella Davis
Elizabeth Amanda 1875.....Hiram 1827 & Mary Latrace
Elizabeth Ann 1820--Pa; James Ryan; Wm Penn Smith.....Aaron 1795 & Mary McVey
Elizabeth Ann 1831--N-Yr; youth.....Calvin 1807 & Rosanna Parker
Elizabeth Ann 1834--Ohio; Lemuel Bennett.....Moses 1807 & Phoebe Price
Elizabeth Ann 1847.....David 1809 & Sarah Ann Jones
Elizabeth Ann 1922--Txs.....William Madison 1890 & Anna Grace King
Elizabeth Ann 1966--Ohio.....Robert Alva 1937 & Rose Marie BelCastro
Elizabeth Ann 1968.....Gerald Edward 1933 & Jean Louise Ridall
Elizabeth Arlene 1943.....Preston DeWitt 1914 & Mary Nell Morgan
Elizabeth Benedict 1955--D.C.....Stephen McCrea 1922 & Mary M. Calver
Elizabeth Brooke abt 1954.....Richard Stockton 1926 & Faith R. Emery
Elizabeth Eleanor 1931; Velmore Traych.....Fred Raymond 1895 & Florence S. Garceau
Elizabeth F. 1803--N-Jr..... Stephen Meeker 1770 & Sarah Crocker
Elizabeth J. 1843; Israel L. Hamilton.....David 1823 & Margaret
Elizabeth Jane abt 1846--Iowa.....Jonathan 1802 & Lydia Howell
Elizabeth Jean 1921--Nbrs; Donald C. Bradley.....Howard Dale 1887 & Lucille M. Lueh
Elizabeth June; Carl Rigatuso.....Theodore William 1909 & Julia Wishecol b
Elizabeth Katherine 1937--Nbrs; Donovan D. Dahlquist...Roy Dale 1895 & Fern O. Wilco
Elizabeth Laura 1905--Ohio.....Elmer Bronson 1875 & Margaret Davi
Elizabeth Lewis 1935--La; Jack Croft.....William Edwin 1893 & Ethel S. Lewi
Elizabeth M. 1823--Ohio; Henry Overholser.....Josiah 1780 & Catherine Runyo
Elizabeth May 1875.....Crayton Hall 1825 & Louisa Shov
Elizabeth May 1892.....Ira Frank 1854 & Mary Ranki
Elizabeth Mary 1851.....Uzziah 1816 & Wealthy Spence
Elizabeth Nelson 1872..... William Wallace 1840 & Angie Hun
Elizabeth Osborne 1855.....John Smith 1812 & Elizabeth VanAmringe
Elizabeth Potter 1900--N-Yr; Roy Langdon.....Clarence George 1871 & Beulah N. Potte
Elizabeth Reed 1825--Can.....John Owens 1796 & Marie Wilso
Elizabeth Ringland 1910--Pa; Kenneth Jones..... David Omar 1875 & Anna May Swart
Elizabeth Susan 1860--La; unmd..... Jeptha 1819 & Carey Ann Warne
Elizabeth V. 1857--Wscn; Hiram Pratt.....John Nelson 1823 & Elizabeth Diano
Elizabeth Y. 1837--Pa; Jacob Wilson.....William Higgins 1797 & Ann Morri
Ella 1849.....John 1819 & Mary Seabur
Ella abt 1859; Charles W. Goodyear.....Anson C. 1812 & Portia Whit
Ella abt 1859.....Harmo
Ella 1861--Mchg; William Holley.....Clark 1821 & Clarissa Russel
Ella 1865--Ohio; Stephen Frazier.....Enos 1840 & Emily Souther
Ella 1872--Iowa.....Stephen 1834 & Nancy
Ella abt 1876.....Freeman 1852 & Louis
Ella abt 1883--Ky.....Daniel 1860 & Della Hoo
Ella A. 1906.....Omar D. 1881 & Nina Ker
Ella Amelia 1851--N-Jr.....John Newton 1830 & Ann E. Wheele
Ella Charlotte abt 1850; Samuel Howell.....Horace Newton 1817 & Isabella H. Reeve
Ella Frances 1929--Ohio; Wade Hantmann.....John Crogan 1883 & Nellie Saunde

. G. 1889.....Albert E. 1856 & Myrtle Wells
. J. 1883.....John H. 1839
. Louise 1852--N-Yr; Walter Boone.....Henry Elliott 1821 & Zulema Kellogg
Margaret 1934--Ont; Allister McDonald.....Charles Garnet 1886 & Mabel Carla Wood
Mary 1920--Ark; J. T. Weatherly.....Joseph Clinton 1882 & Matilda Dickerson
May abt 1881--died young.....William 1858 & Mary Smith
n abt 1842..... Elias 1790 & Margaret Atkinson
n abt 1843--N-Yr; Silas Alger.....Beaman S. 1820 & Fannie Sexton
n 1845--Ohio.....Charles Crogan 1820 & Harmony Earlywine
n 1850.....Alfred 1811 & Mahala Hungerford
n 1850--Ohio; G. W. Trosper.....David Washington 1824 & Priscilla Kraft
n 1855--Vt; child.....Gershom 1827 & Lydia Harrington
n 1890--Tenn; James Gilbert..... Samuel Young 1867 & Josie Fritts
n Logan 1911--Ill; Lin C. Fernandes.....Chauncey Stewart 1882 & Lena Patrick
n Renee 1954--Clfr..... Harry 1918 & Darlene Ellen Aubert
n Rosethel 1844.....Uzziah 1816 & Wealthy Spencer
n Stewart 1875--Ill.....Chauncey Stewart 1838 & Ellen Stewart
na P. 1902--Ill; Andrew Baago.....David Jefferson 1873 & Rosa A. Alcmbaugh
e 1904--Ky; Cyrus McConnell.....Charles Utley 1873 & Maggie Cole
e Lorene 1907--Grg; Fred White.....Simeon Adrian 1873 & Margaret L. Kindrick
s 1855--Grg.....John E. 1802 & Elizabeth
s Adams 1897.....Charles Anthony 1860 & Almira Davis
s LeRoy 1912.....Roy R. 1890 & Sophia Gute
son abt 1795--N-Jr.....Stephen Meeker 1770 & Sarah Crocker
son abt 1816.....Ellison 1795 & Lucy
a Anne 1868.....Pembroke 1839 & Susan Zimmerman
a Jean 1896--La; Clarence Wasson.....William Edwin 1862 & Belle Eason
e 1854--Iowa; Florence Lesli.....Allen Fish 1822 & Elizabeth Young
e 1866.....Alson J. 1837 & Abigail Lowe
e 1869--Wscn; Lottie Peterson (or Johnson).....Henry A. 1842 & Mary Allen
Emer 1873--Ohio; Minnie Belle Fisher.....Hugh Goudy 1832 & Helen Taylor
Emer 1874.....Thomas Eli 1843 & Sarah E. Jones
e 1890--Ky; Lou Verdie Rhodes.....Josiah 1840 & Martha McConnell
e Blaine 1884--Pa..... William Higgins 1846 & Clara Brewer
e Bronson 1875--Ohio; Margaret R. Davis.....John Crogan 1835 & Eunice Stillman
e Bronson 1919--Ohio; Constance Park.....Elmer Bronson 1875 & Margaret R. Davis
e Clair 1926--S-Dk; Dorothy E. Wolfe.....Theron Edgar 1883 & Lura Ellen Parks
e Cortis 1872--Iowa; Ida Mae Thurber.....Benjamin Cortis 1840 & Altana Hand
e Ellsworth 7 July 1861; 21 Jan 1862
e Frederick 1913--Ky.....William Frederick 1872 & Clara May Roberts
e George 1927--Wscn; Eloise Carrico.....George R. 1895 & Rose Nelson
e Harvey 1906; Betty Hollows..... George Otto 1880 & Louise Yahraus
e J. 1857--Anges Hunt.....Cary McVey 1826 & Rebecca Marriott
e John 1901--Kans; Ann Marquedt.....Ira Frank 1854 & Molly C. Rankin
e M. 1885--Kans.....Elias 1842 & Colista Spooner
e W. 1853--Wscn; child.....Allen P. 1821 & Jane Gordon
ia 1813--N-Yr; Thomas Phillips.....Parley 1788 & Polly Loggins
ia J. abt 1797--N-Jr.....Stephen Meeker 1770 & Sarah Crocker
o Raymond 1892--Nbrs; Sylvia C. Atkins.....Joseph 1867 & Rachel Bell Light
oa abt 1855.....Joseph 1832 & Malvina Foster
oa abt 1885.....Melvin 1858 & A. Haskell
oa B. 1860--Ohio.....James 1828 & Miss Burns
oie 1872--Txs; J. P. German.....Thomas Eli 1843 & Sarah E. Jones
oie 1892--Txs.....Andrew Jackson 1849 & Louisa Haynes
oie 1938--Txs; Robert McCall Davenport.....Harvey Hill 1897 & Ruth Blakeney
ro 1916--Ky.....William Frederick 1872 & Clara May Roberts
si 1854.....William Hays 1825 & Mahala Cooper

Elsie 1863--N-Jr.....Clinton William 1812 & Mina Sweet
Elsie 1907--Nbrs; Roger F. DePue.....William M. 1875 & Mary Esther Garron
Elsie abt 1918--Ky; Lonnie Davenport.....Henry Elta 1891 & Margaret B. Glasgow
Elsie Florence 1919; Alvin Jacob Dooley.....John Allen 1873 & Mary Edna Kerr
Elsie Helen d. 1904.....DeWitt Clinton 1874 & Nancy Maria Sweet
Elsie Lilly 1887--Nbrs.....Elias 1854 & Sarah E. Garner
Elsie Mae 1904.....Hugh D. 1876 & Alice Lingo
Elsie May 1870--N-Yr; child.....David 1833 & Elizabeth B. Farmer
Elsie May 1876.....Pembroke Sommerset 1839 & Susan Zimmerman
Eltha Marie 1907--Utah; Joseph Arena.....Elijah Hagens 1878 & Carrie Braden
Elva Carol 1945--Grg; Jack Byrd.....Cleber Eugene 1905 & Ida Mabel Gilbert
Elva June 1919; Charles Wells.....Harold Lee 1894 & Helen Vaughn
Elva May 1898--Kans; Emil Hennipen.....Ira Frank 1854 & Molly Rankin
Elva Ray 1909--Ky; Ray Marvel.....William Griston 1860 & Melissa Ann Hunt
Elvesa 1847--Ohio.....George Washington 1822 & Levinia J. Dean
Elvi--Grg.....Amos 1810 & Rosanna Jenks
Elvin 1902--Iowa; child.....John Thomas 1861 & Laura Viola Burtlow
Elvina 1852--Ohio; James Wilson.....Elias Jackson 1828 & Miranda Miller
Elvira 1808--N-Jr; child.....Stephen 1783 & Mary Halsey
Elvira abt 1823--Vt.....Levi 1795 & Harriett Prentiss
Elvis 1910--Ark; Lucille E. Warren.....Eli Newton 1871 & Frances H. Hampton
Elwood Milton 1897--Ill; Maude A. Kline.....Hugh Elmer 1873 & Minnie Belle Fisher
Elza 1879--Iowa; unmd.....Samuel 1849 & Florence Viola Boughner
Elzie D. 1890--Ky; Orpha Barry.....Samuel Young 1867 & Josie Fritts
Elzie Lee 1891--Grg; Sallie Beall.....Millard Fillmore 1856 & Kandis Serbilla Horton
Elzie Leon 1900--Tenn; Myrtle Connally.....James Robert 1875 & Lona McDaniel
Elzie Leon 1921--Tenn; Pearl Grinder.....Elzie Leon 1900 & Myrtle Connally
Elzie Merriott 1886--Ill; Prudence B. Long.....Elmer J. 1857 & Agnes Hunt
Emanuel S. 1866; Ky; Mary T. Fritts.....Elisha 1820 & Jane R. Conger 182
Emeline 1836--Pa.....Ephraim 1809 & Eleanor Parn
Emeline F. abt 1847--Grg.....Zachariah 1800 & Mary
Emery LeRoy (Lee) 1876--Nbrs; Saide Robinson.....Selwyn LeRoy 1841 & Laura Helen Cutler
Emil Henry 1892--Mont; Mabel Scott Melvyn.....James Allen 1852 & Elizabeth Elli
Emily 1801--N-Jr; John Talmage.....David 1760 & Elizabeth Ayre
Emily 1809--Vt; Lloyd Burr.....Asher 1761 & Mary Ann Staffor
Emily 1827--Grg.....Abijah 1782 & Phoebe Tappe
Emily 1832; Lyman Clark.....Abram 1811 & Annie Hun
Emily 1839.....Asher 1803 & Polly Wheato
Emily 1842--Ggr.....John E. 1802 & Elizabet
Emily Elizabeth 1870.....Roger David 1840 & Mary Brickma
Emily Jane 1926--Ky; Robert Coy.....Elzie Leon 1900 & Myrtle Connall
Emily Kay 1937--Tenn; Robert Arnold.....Elmer 1890 & Lou Verdie Rhode
Emily Louise 1946--N-Yr.....Gerrit Church 1914 & Harriet Myer
Emily M. 1875--N-Yr.....Jeremiah 1832 & Marian A. Marc
Emily Virginia 1886--Ohio; Glenn Stevens.....John Crogan 1835 & Eunice Stillma
Emily Woodman 1887.....Franklin Barker 1851 & Charlotte Brow
Emma abt 1809.....Henry 1784 & Susan Moul
Emma b. 21 Mar 1832,md 12 Jan 1853 to Howard Corwin,p.John Hovel Corwin & Cyn. Well
Emma 1841.....John M. 1803 & Isabel
Emma 1848--N-Yr.....Andrew 1817 & Emily Hur
Emma 1857--N-Yr; child.....Caleb 1820 & Nancy Morehous
Emma 1860.....John 1807 & Harriett Hosfor
Emma 1864--Ohio; George Eder.....Robert 1836 & Martha Dusti
Emma 1864--Iowa; Loren Oakes.....Benjamin Cortis 1840 & Altana Han
Emma 1873.....John B. 1853 & Dealie Vaugh
Emma 1873--Tenn; Charles Morgan.....Josiah 1840 & Arabella N. Youn
Emma abt 1892--Iowa.....William J. 1859 & Lida Burtlo

A. 1857.....Anson C. 1812 & Portia White
Alice 1852--Grg.....David 1808 & Elizabeth Young
B. 1880--N-Yr.....Crayton Hall 1825 & Louisa Agnes Shove
C. 1841.....Robert Barrett 1804 & Nancy Howell
Cheerful 1901--Pa; child.....George Ringland 1865 & Carrie Lee Mounts
Constance 1864--Ohio; Charles Cox.....William Wims 1841 & Julia Wilkinson
E. 1837.....Nichols 1811 & Mary Gordon
Eleanora 1869--Ind.....George W. 1840 & Amy Francher
Estelle 1915--Grg; Arthur Faulkner.....Joseph Walter 1884 & Carrie Griffin
Fontana 1865--Grg; Louis Craft.....Simeon Washington 1820 & Eliza McKenney
Frances 1865--Ohio; Conrad Eply.....William 1825 & Sarah Paddock
Gertrude 1869.....John 1844 & Joanna Millikin
Jane abt 1845--Ind.....Isaac W. 1813 & Caroline Falwell
Jane 1849--Ohio.....Enos 1814 & Anne Strayer
Jane 1860--N-Yr; child.....Noel 1824 & Jane Ann Briggs
Jane 1877.....Thomas Jefferson 1840 & Jane E. Tomlins
M. 1878; Fred R. Roberts.....Jacob Ervin 1821 & Miranda Constable
Mable 1883.....Benjamin F. 1848 & Mary Snedaker
May 1883.....William Wallace 1840 & Angie Hunt
Nancy Hacker 1846; Silas Wright Conger.....Lucien West 1823 & Elizabeth Brown
Rebecca 1874--Iowa; Uriah Fox.....Samuel 1849 & Florence Viola Boughner
Silas 1872--Can; Hugh L. Thompson.....Silas Wright 1840 & Emma Nancy H. Conger
Viola 1909--Orgn; Stephen A. Benedict.....Martin Isaac 1881 & Tressa M. Prather
t 1877.....Mark 1833 & Sarah Adams
t 1877--Orgn; Ruby Bull.....Elias Gregory 1806 & Rebecca Patterson
t C. abt 1855--N-Yr.....Caleb 1820 & Nancy Morehouse
tt 1869.....Mason M. 1815 & Catherine Murphy
l Franklin 1902--Pa; Wilma M. Shanes.....J. Laurence 1877 & Miss Huston
ra 1882--Neb.....Elias Gregory 1843 & Sarah Ann Baldwin
ra 1892--Miss.....Levi Andrew 1865 & Minnie Wallace
n abt 1728--N-Jr; Berzillah Coddington.....Job 1694 & Keziah Thorp
n abt 1744--N-Jr; Susanna Whitehead.....Benjamin 1700 & Experience Foord
n abt 1753--N-Jr; Ruth Irish; Hannah Kelly.....Enoch 1730 & Berzillah Coddington
n, res. Danby Vt, md Cotey Irish 11 May 1825 in Charlotte
n 1767--N-Jr.....Enoch 1744 & Susanna Whitehead
n 1779--N-Jr; Lydia Winters; Laura.....Benjamin 1752 & Millie
n 1791--Vt; Anne Scott.....Gershom 1767 & Frances Ballard
n 1792--N-Yr; Esther West.....Uzziah 1758 & Mary Hungerford
n 1799--N-Jr; Eunice Beach.....David 1760 & Elizabeth Blue
n 1817--Vt; Mary Ann Foord.....Noah 1780 & Hannah Griffin
n 1819--Ind; Pamela Hall.....Zacharia 1792 & Tacy Barr
n 1828--N-Jr; Julia Fay Merry.....Job C. 1780 & Hannah Davis
n 1834.....John 1806 & Eliza Wilsey
n Greenwood 1827.....Enoch 1792 & Esther West
s 1667--N-Jr.....John 1640 & Mary Kelly
s 1814--Pa; Ann Strayer; Mary Lang.....Elias Darby 1763 & Mary Gregory
s 1837--Ohio.....Benoni 1812 & Catherine Patterson
s 1838--Ohio; Emily Southers.....Stephen 1793 & Mary Piatt
s 1844--Ohio.....Elias Gregory 1806 & Rebecca Patterson
s 1903--Kans; Pearl Graves.....David 1861 & Sylvia Belle Allen
hraim abt 1760 in 1790 census at Franklin co N-Cr.
hraim abt 1760--Conn; Experience Eastman.....Joseph 1724 & Hannah Peppers
raim 1795; Marcia; Almira Abbott.....Ephraim 1760 & Experience Eastman
hraim 1809--Pa; Mary E. Iams; Eleanor Parns.....David 1766 & Sarah Welch
hraim 1834--N-Yr; Mariam Bratt.....Amaziah 1797
hraim 1829--N-Yr; Minerva Morgan; Anna E. Stetson.....Abel 1786 & Junita Peck
hraim 1856--Wscn; Alice Craig.....Richmond 1820 & Harriet Porter

Ephraim 1873.....David Washington 1824 & Julia Lewi
Ephraim Marvin 1825--N-Yr; Mary Barnes.....Ephraim 1795 & Almira Abbot
Ephraim S. 1870--Pa or Mo.....Jacob Ervin 1821 & Miranda Constabl
Era 1852.....Bradley 1819 & Sarah Kir
Era Elender 1904--Ala; Luther N. Boyd.....John Jonas 1880 & Emma Linevill
Era Lehi 1889--Ala; Albert Larson Jones.....William Jonas 1858 & Hicksey Mitchel
Erastus Irving 1870--child.....Arthur Latham 1858 & Emily Bronsc
Eric Alan 1958--Colo.....Dean Delbert 1927 & Leona B. Moor
Eric Andrew 1964--Clfr.....Fred Mason 1928 & Nancy Yvonne Wes
Eric Glenn 1961--Mchg..... Paul Ray 1932 & Shirley J. Schlaac
Eric Davis 1946--Ohio.....Elmer Bronson 1919 & Constance R. Par
Erie Locke 1897--Kans; A. Swanson; V. McKee.....Charles Locke 1862 & Minerva Coate
Ernest abt 1875--Mo; Mary S. Martin.....Chilion D. 1840 & Caroline A. Riasc
Ernest 1882; May Kendall Ritenberg.....Albert G. 1856 & Carrie Mille
Ernest abt 1895--Mont; child.....James Allen 1852 & Elizabeth M. Ell
Ernest 1898; Christine Frances Foster
Ernest 1910--Kans; Merle Anderson.....David 1861 & Bertha All
Ernest 1914--Ky; Gladys.....Paul Walker 1878 & Maudie McEu
Ernest abt 1914--Ky.....William Thomas 1885 & Flora Lanh
Ernest 1915--Ala; child.....Reuben Nelson 1878 & Mary Ella Kirkla
Ernest Calvin 1898--Iowa.....Calvin Cortez 1866 & Esther Tri
Ernest Claire 1867--Iowa; Jennie Conger.....Henry M. 1832 & Cynthia Leffingwe
Ernest H. 1904--Wscn; LaVerne Phipps.....Eugene 1851 & Emmagene Montgomer
Ernest Job 1867--Mo; Bert Colgan.....Marshall Milton 1834 & Ann M. Wiggent
Ernest Norman 1864.....Edward D. A. 1835 & Helen Wheel
Ernest Ray 1910--Kans; Merle Agnes Anderson.....David 1861 & Bertha M. All
Ernest Roy 1949--Clfr.....Ernest Wayne 1924 & Jean Ardell Ada
Ernest Rudger 1919--Nev; Doris May Woodson.....Simeon David 1883 & Maybell R. Lew
Ernest Wayne 1924--Nbrs; Jean Ardell Adams.....David Bruce 1890 & Mary Emma All
Ernest Wayne 1941--Nve; Janice Ilene Matson....Ernest Rudger 1919 & Doris May Woods
Erotas R. 1835--N-Yr; Charlotte A. Babcock.....Ephraim 1795 & Almira Abbc
Essie 1887--Txs; child.....Henry Amos 1860 & Fanny Anders
Essie Mae abt 1872; Sion King; Luther Vaughn.....Lemuel P. 1850 & Sarah G. Jar
Essie Mae abt 1900--Ky; Allen Houston.....Francis Marion 1870 & Ann Sou
Estelle 1887--Ill; child.....Samuel Willis 1854 & Ann Smi
Estel 1900--W-Va; Joseph H. Life.....Edward Marshall 1878 & Rosetta Utt
Estella 1869--Mchg; Wallace Young.....Proctor 1841 & Sarah Farn
Estelle 188--(Ann Estelle); Henry Blair.....James Marshall 1854 & Emma B. Bluer
Ester abt 1737--N-Jr.....Job 1694 & Keziah Tho
Esther 1792--Can; David Reynolds; Nathaniel Carr.....Reuben 1756 & Magdalin Del
Esther 1835--Vt; child.....Abram 1811 & Anna H
Esther abt 1902--Mchg; child.....Eugene 1851 & Emmagene Montgom
Esther A. 1840--Mchg; J. D. Crippen.....Enoch 1817 & Mary Ann Fo
Esther C. 1818.....John 1779 & Hannah Chand
Esther C. 1911; Wren Cabel.....Claude Merritt 1881 & Ethel E. Sig
Esther Elizabeth 1911.....Julius Albert 1869 & Cora Willi
Esther Lucille 1914--Nbrs; Claude F. Eaglin.....David Bruce 1890 & Mary E. Al
Esther Maletta 1909.....Charles Marion 1887 & Parlee Mik
Esther Mary 1920; Marshall Cory.....Roswell Bennett 1891 & Florence S. Cla
Esther Seabury 1895.....Sidney Seabury 1867 Augusta Jenni
Esther Vera 1895.....David Wallace 1865 & Rose Darr
Ethel 1881--Ill; Harry Heagler.....Aaron Harvey 1830 & Ellen J. Wh
Ethel Adams 1884.....Charles Dwight 1853 & Lillian Ad
Ethel Ileen 1898--Grg; Joe C. Lee.....Reuben Nelson 1878 & Mary E. Kirkl
Ethel Mary 1900--Wscn; Arthur H. Schroeder..Marvin Colonel 1866 & Mary E. Lesselyo
Ethel May 1886--Wyo; Hamilton Wright.....James Marshall 1854 & Emma B. Blue
Ethyl May 1894--Ohio; Casper A. Huston.....Charles Albert 1870 & Alice Marie Pr

1 May 1911; Leo O'Leary.....George Otto 1880 & Louise Yahraus
line Weston 1887.....Arthur Willis 1851 & Ella Chase
1881; Joseph Reiss.....Joseph 1841 & Phoebe Alexander
Irene 1902--Txs; D. Brown; W. Sessons.....Sims Washington 1861 & Margaret Camp
ne 1851--Wscn; Emmagene Montgomery.....Richmond 1820 & Harriet Porter
ne 1863--Ind; child.....David Jefferson 1838 & Louise Kelly
ne 1882.....Sidney 1834 & Louella Kingsley
ne 1887--Txs.....Jefferson Davis 1864 & Jennie Hayner
ne abt 1917.....George Marion 1863 & Dora E. Rocky
ne 1927 (Clarence Eugene).....Clarence Leland 1901 & Dorice G. Parrott
ne 1952.....James Greenwood 1907 & Jean D. McVey
ne Bunard 1914--Txs; Kiruta McGaha.....Alsberry Bunard 1875 & Sally R. Chewning
ne Caron 1928.....Eugene Dunham 1899 & Ann Caron
ne Davis 1846; Frances Guion Wirt.....Uzziah 1816 & Wealthy Spencer
ne Donald 1861--Mchg; Bertha Bretzman.....Albert G. 1830 & Mary M. Ribblett
ne Dunham 1899; Ann Caron.....George Henry 1854 & Catherine Burke
ne Howard 1936--Wscn; Ginny Jensen.....Warren Columbus 1885 & Mary B. Faust
ne Joseph 1939--Wscn; Janice Rheingans.....Howard Leslie 1916 & Lillian E. Winkel
ne Lee 1930--W-Va; unmd.....Dale 1909 & Anna Belle Randolph
ne M. 1844--Wscn; Susan Bradford;A.Bromley/Hanford Adelburt 1821 & Lorancy Demary
ne Malcolm 1916--Grg; Avis Maxwell.....Bristol Ero 1874 & Masuria C. Roberts
ne Malcolm 1955--Fla.....Eugene Malcolm 1916 & Avis Maxwell
Mae 1912--Ala; Redie C. White.....John Jonas 1880 & Emma Lineville
McElroy 1902--Ky; Martin A. Sandvig.....Charles Utley 1873 & Maggie Cole
C. 1890--Grg; child.....George Washington 1850 & Martha E. Goff
e 1794--N-Yr; William Baker.....Azariah 1770 & Polly Younglove
e abt 1794--N-Jr; Joseph Kellogg.....Jacob 1760 & Phoebe Johnson
e 1803.....Joseph 1758 & Phoebe Eggleston
e abt 1826--Vt.....Gershom 1803 & Rhoda Phillips
e 1834--N-Yr; Jay Bailey.....Parley 1788 & Polly Loggins
e 1866.....Hugh 1804 & Hannah Ward
e 1913--Grg; infant.....Elzie Lee 1891 & Sallie C. Beall
e A. 1844--N-Yr; Eugene Gordon Bush.....John E. 1820 & Jerusha Williams
e C. 1838--N-Yr; infant.....Charles Peck 1809 & Susan Wilcox
e C. 1827--N-Yr.....Abel 1786 & Junita Peck
e Evelyn 1923--Ohio; Richard M. Halls.....John Croghan 1883 & Nellie Saunders
e Lora 1886--Kans; child.....Charles Locke 1862 & Minerva C. Coates
e Rosetta 1896--N-Yr; Chauncey Holmes....Clarence George 1871 & Beulah N. Potter
853--Wscn; Jerome Catlin.....Ephraim Marvin 1825 & Mary Barnes
bt 1865--Can; Wesley Scrivet.....Billyat 1814 & Priscilla Dafoe
867--Mchg; George Rial.....Clark 1821 & Clarissa Russell
880--Mo.....William 1841 & Nancy M. Rider
harlotta 1889--Mont;F. Dritz; B. Wilbur....James Allen 1852 & Elizabeth M. Ellis
. 1938--N-Yr.....Myron 1914 & Mildred E. Ashley
elen 1884--N-Jr.....John Newton 1830 & Ann Elizabeth Wheeler
. 1886.....Mark D. 1846 & Jennie Hoyle
.; Richard Block.....Theodore William 1909 & Julia Wishecolby
ulia 1903--Nbrs; George G. Nichols.....Henry Cassius 1880 & Margaret Provost
. 1868--N-Yr; Edwin H. Dutton.....Reuben 1836 & Lucinda H. Baker
enore 1885; Clyde Nicol.....Joseph 1841 & Phoebe Alexander
. 1869--Kans.....G. C. 1821 & Sarah A.
artha 1910--Kans; Merle Byerly.....Aaron 1875 & Lefee Larison
ay 1883--Ill; William H. Grumon.....Amos 1857 & Adelia
auline 1909--Grg; Dallas V. Green.....James Abram 1878 & Maggie L. Alexander
na 1873.....Orlo Roswell 1846 & Ella Terry
ne abt 1904.....W. Frank 1885 & Mary Brown
ne 1844--Ohio.....David A. 1818 & Catherine Lippencott

Eve abt 1890--youth.....Joseph Clinton 1868 & Sally Thompson
Eveline 1831--Ohio; Jacob Marshall.....Josiah 1780 & Catherine Runyon
Eveline 1851--Ohio; William Moore.....William Alexander 1825 & Sarah Paddock
Eveline 1860--Iowa.....(Congen?) George W. 1837 & Celestia
Evelyn 1905--Okla.....Ray Everett 1877 & Ruth Barrett
Evelyn 1919--Ill; Floyd Downey.....Paul Henry 1881 & Myrtle Elizabeth Lanham
Evelyn 1925--N-Jr; Eugene R. Caprio.....Kenneth Wilson 1890 & Jane Mitchell Carr
Evelyn Adele 1883--Kans; Wilford McClain.....Charles Locke 1862 & Minerva Coates
Evelyn Elaine 1925.....Roy Hopkins 1903 & Bertha Klein
Evelyn Frances 1923.....Oliver Ozias 1886 & Ruth Burnett
Evelyn Geraldine 1908--Pa; Thomas Stephens.....David Omar 1875 & Anna May Swarts
Evelyn Inez 1924--Tenn; Max Ray Evans.....Elzie Leon 1900 & Myrtle Connally
Evelyn Karla 1943--N-Yr; James G. Fitch.....John Robert 1901 & Evelyn K. Christiansen
Evelyn Louise 1917--Mo; Calvin E. Flint, Jr.....Benjamin Clower 1894 & Maybelle Hoge
Evelyn Lucille 1929--Wscn; Willis Bartlett/ Warren Columbus 1885 & Mary Barbara Faust
Evelyn Naomi 1923--Nvd; Earl Milton Hite Jr.....Simeon David 1883 & Maybell R. Lewis
Everett 1849.....William Henry 1824 & Louisa Hotaling
Everett Barrett 1911--Okla; Clare A. Judson.....Ray Everett 1877 & Ruth Barrett
Everett J. 1914--Kans; Beulah Drennen.....Aaron 1875 & Lefee Larison
Everett Lorentus 1839.....Lorentus Everett 1814 & Mary Hurd
Everett Merle 1904--Iowa; C.Bailey;E. Green....John Thomas 1861 & Laura Viola Burtlow
Everett Richard 1934--Ohio; Betty Sheard.....Charles Everett 1897 & Lulu L. Michael
Everett Stanley 1883--Iowa; child.....John Isaac 1861 & Annice L. Porter
Everton Ellsworth 1919--Mont.....Raymond Stuart 1873 & Marion E. Weldon
Everton Gordon 1893--Mont; Myrtle M. Nelson.....Charles West 1862 & Jessie Cummings
Everton Judson 1834; Emma Kate Boren.....Enoch 1792 & Esther West
Ewell abt 1911--Ky; Anna Trail.....Cola Franklin 1887 & Fannie Asher
Eyleen 1904--Txs; Dave Gray.....John Braxton 1882 & Estella Morrow
Ezekiel 1892--Ala (See William Ezekiel)
Ezra abt 1752.....Joseph 1724 & Hannah Peppers
Ezra 1775--N-Jr.....Moses 1732 & Elizabeth Marsh
Ezra 1817--Vt; Sarah Cady.....Isaac 1785 & Martha Ballard
Ezra 1867--N-Yr.....Harrison 1842 & Harriet Howard
Ezra B. 1840--N-Yr; child.....Clinton William 1812 & Angeline
Ezra Toole 1885--Ala; Reuben Jolley.....William Jonas 1858 & Hicksey Mitchell
Eura 1899--Ky; Melissa Porter; Rosie Murrie.....William Grigston 1860 & Melissa Hunt

- F -

F. (female) 1864--Iowa.....L. H. 1843 & K. C.
F. F. (female) 1848--Ala.....R. E. 1828 & N. T.
F. M. abt 1852--Tenn;.....Lemuel 1827 & Sarah
Faith Bowen 1944--Pa.....George Brewer 1909 & Eliza V. Grover
Fanny abt 1855--Miss.....Sidney 1825 & Mary Boles
Fanny abt 1859--Ind; Theodore Johnson.....William J. 1820 & Mary
Fanny 1860--Pa.....Calvin 1810 & Amanda Norton
Fanny 1909--Arkn; infant.....Joseph Clinton 1868 & Matilda Dickerson
Fanny A. age 5 d. 20 Nov 1862 St Albans Vt/dau of William Conger & Minerva E
Fanny Ava 1892.....John E. 1859 & Martha A. Huddleston
Fanny Elmira 1854.....John E. 1820 & Jerusha William
Fanny Ida 1857--Vt; child.....William Ray 1821 & Almira Fuller
Fanny Stillman 1868--Ohio.....John Croghan 1835 & Eunice Stillman
Fanny T. 1887--Grg.....Hedges Abijah 1842 & Bernicia Mitchell
Fay 1855.....Simeon 1824 & Phoebe Buc
Fay 1895.....Willis James 1862 & Edith Bloodgood
Felma (?) George 1900--Grg;A. Duckett.....Simeon Adrian 1873 & Margaret L. Kindric
Felix B. 1812--N-Cr.....Isaac 1779 & Mary Moore
Feriby (Sebbie?) 1876--Ky; Charles Glasgo.....John Benjamin 1853 & Dealie Vaugh

Darillda 1908--Kans; Russell Hall.....David 1861 & Bertha Allen
Gertrude 1930--Ont; Paul E. Ouellet.....Charles Garnet 1886 & Mabel C. Wood
ia 1817--N-Yr.....Benjamin 1785 & Susannah Hall
ia 1822.....William 1788 & Catherine Van Valkenburgh
ia 1846--Vt; George Goodell.....Abram 1811 & Annie Hunt
ia 1851--Mchg.....Harrison G. 1817 & Deniza A. Seeley
ia abt 1851.....Jonas P. 1813 & Sarah Murphy
ia Adelaide 1844.....David 1810 & Samantha Armstrong
ia Irene 1890; Jack Foster.....Frank Gilbert 1854 & Adella Cleveland
ing abt 1810.....John B. 1784 & Elizabeth Killingsworth
da abt 1847--Pa.....Calvin 1810 & Amanda P. Norton
Thomas 1907--Ark; Beulah Smith.....Joseph Clinton 1868 & Matilda Dickerson
Truman 1885--Iowa; Mary E. Stevens.....Charles Sigel 1865 & Betty Speak
s Dunn 1901--Txs; Pauline Singleton.....George Washington 1875 & Erie Foster
a Alsina 1815.....Enoch 1792 & EstherWest
eanne 1925--Utah; Ephraim Crosley.....Sherman Rodney 1894 & Anna Crozier
1871--N-Yr.....Orville H . 1827 & Louise Whitier
1872--Ohio; Charles Meyers.....Robert 1836 & Martha Dustin
abt 1895.....John Thomas 1870 & Rena Jones
Etta 1868--Ind..... Samuel M. 1835 & Margaret Counce
nce abt 1853.....Horace Newton 1817 & Isabella Reeves
nce abt 1861--Ohio; Walter Clair.....James 1820 & Elizabeth Lowe
nce 1861--Ark; A. J. Sulivant.....John Lane 1835 & Frances Cummings
nce 1864.....Casper Karlinski 1827 & Marietta Conkling
nce 1872.....Ira 1834 & Laura Bunker
nce abt 1878.....Oscar 1854 & Helen A. Barnes
nce 1887.....Edward D. A. 1835 & Helen Wheeler
nce abt 1906.....Laurence Linsey 1880
nce abt 1915.....Milton George 1892 & Lottie Lucas
nce Amelia 1862.....Squire Chase 1834 & Sarah Sigourney
nce Anna 1890.....John Charles 1861 & Jane Hutchins
nce B. 1897.....Sidney Brewer 1872 & May Alston
nce Clarinda 1847--Iowa; Edward Twining.....Jonathan Clark 1819 & Jane Sloan
nce Dillon 1888--Mont.....James Allen 1852 & Elizabeth M. Ellis
nce Ellen 1922.....Napoleon 1882 & Gladys Pelton
nce Edna 1857.....Williston Kingsbury 1821 & Mary Pettis
nce Ethel 1909--Nbrs; Herning Lawrence.....Joseph 1867 & Rachel Bell Light
nce Gwendolyn 1892--Vt; Oscar Unwin.....George Stephen 1847 & Lottie Post
nce Irene 1920; Clarence Bittner.....Fred Raymond 1895 & Florence S. Garceau
nce Lucretia 1856.....William Wallace 1830 & Sarah Parrish
nce M. 1898.....George W. 1868 & Ada Church
nce Mary 1875.....Thomas Jefferson 1840 & Jane E. Tomlins
nce Mildred 1921--Ore; Jack C. Bowne.....Martin Isaac 1881 & Tressa M. Prather
nce Minnie 1890--prob Iowa;Wm Pettis.....George Henry 1854 & Catherine J. Burke
nce Powell 1891.....Charles Dwight 1853 & Lillian Adams
nce Ruth 1902.....William F. 1868 & Osie Andrews
nce West 1856.....Omar Dwight 1817 & Emily Barker
ria Ellen abt 1868--W-Va; Mr. Dalrymple.....David 1841 & Margaret J. Hughs
se 1899.....Hiram 1865 & Ella Oakes
se May 1900.....Arthur G. 1880 & Minnie Higbee
871.....Revillo 1849 & Emma Whitcrea
bt 1875--La; unmd.....William Nathan 1852 & Lizzie Yearwood
lyde 1886--Grg; --Baumgartner.....James Benjamin 1858 & Laura H. Hannon
dabt 1908--N-Yr; Helen..... Charles Anthony 1866 & Almira Davis
dDee 1949.....Aaron 1911 & Marjorie DeBerge
dJames 1883; Minnie Comley.....Frank Gilbert 1854 & Adella Cleveland
dJohn 1883--Mo; Georgia Browning.....Pembroke Sommerset 1839 & Susan Zimmerman

Floyd Lee 1904--Grg; child.....Reuben Nelson 1878 & Mary E. Kirkland
Floyd Ray 1929--N-Yr; Barbara Ritch.....Lenny 1900 & Louisa Lobdell
Floyd V. 1898..... Julian 1853 & Luella Strahan
Floyd Ware 1880--Grg; Leila Moss.....Millard Fillmore 1856 & Kandis S. Horton
Ford DeCamp 1924--N-Jr.....Allen Ford 1896 & Gwendolyn M. Evans
Forrest Walter 1903; Anna E. Dittman.....William F. 1883 & Kit Porter
Forrest Wayne 1927--Kans; Jerry Mitchell.....Carl 1889 & Grace M. Stanfarger
Foster Shephard 1870; child.....Hiram James 1839 & Katie Shephard
Frances 1923 (See Evelyn Frances)
Frances 1847--Grg.....Harte 1818 & Mary
Frances 1958.....Joseph Benjamin 1923 & Mary H. Porter
Frances A. 1877; child.....J. 1882 & Mary E.
Frances Aline 1915--Tenn; T. W. Morgan.....Elmer 1890 & Lou Verdie Rhodes
Frances Almira 1851.....John 1816 & Louisa Peck
Frances Amelia 1827; Ned Benle.....William 1802 & Mary Ann Baxter
Frances Amelia 1844--N-Jr.....Stephen Marshall 1815 & Catherine Whittmore
Frances America 1836--Grg; Greene Turner.....David 1808 & Elizabeth Young
Frances E. 1839--Ind.....Enoch 1799 & Eunice Beach
Frances Grace 1906.....Stephen Jackson 1868 & Laura M. Hamma
Frances Herberta 1944--Ind; John R. Farnsworth/William Patrick 1916 & Clara K. Sutton
Frances Isabella 1908.....Lewis Lovell 1905 & Ada Daily
Frances Jean 1943.....Thomas Edward 1915 & Margaret V. Rya
Frances Jeannette 1894; Justin List.....Alpheus B. 1862 & Carrie Lovelan
Frances Louisa 1849.....John 1806 & Anna Chaffe
Frances Mabel 1887--Kans; Ira Mendenhall.....Ira Frank 1854 & Mary Ranki
Frances Maria 1847.....Hugh 1804 & Hannah War
Frances Marie 1902.....Alsberry Bunard 1875 & Sally R. Chewin
Frances Virginia abt 1900.....David Wallace 1865 & Rose Adele Darat
Francine Doris 1939--Nvd; Robert L. Morgan.....Ernest Rudger 1919 & Doris M. Woodso
Francis abt 1823--Vt; infant.....Enoch 1791 & Anne Scot
Francis abt 1841.....Cortis 1812 & Mary Dunnin
Francis 1846.....Valentine 1817 & Catherin
Francis 1846--Grg.....Robert 1821 & Nanc
Francis 1852--Grg.....Prob Benjamin 1828 & Nanc
Francis abt 1893.....Julian 1853 & Luella Straha
Francis Lemoine 1904; Thelma Stolp.....Isaac Newton 1872 & Ethel Hor
Francis 1914--Ohio.....Jay E. 1888 & Glenna Tiebou
Francis abt 1914.....Pearl 1888 & Ruth Inglis
Francis A. 1845--Iowa in 1856 census with Tacy, wid. of Zachariah 1792
Francis Ardives 1850--N-Jr.....Washington 1823 & Eliza DeFores
Francis Colton 1955--Pa.....Charles Lewis 1925 & Regina Marie Clark
Francis I. 1905.....William Higgins 1880 & Sarah E. Ube
Francis Kyle 1852--N-Jr;Margaret Curtis.....William 1817 & Clarissa Brinkerhof
Francis L. abt 1904--Pa.....Harry Garfield 1881 & Daisy Parr
Francis Lee 1931; Margory Butz.....Clarence Leland 1901 & Dorice G. Parrot
Francis Lou 1911; Madeline Grube.....Lou Raymond 1875 & Calla Butle
Francis M. 1849--Ky; Elizabeth Moore.....Lemuel 1827 & Sarah Pari
Francis M. 1913--Kans; Elsie Lavengood..... David 1876 & Florence Gillila
Francis Marion 1870--Ky; Ann Spurr.....William J. 1826 & Julia A. Spur
Francis X. 1924; Patricia Lamoree.....Charles Oliver 1886 & Margaret O'Har
Frank 1849--N-Yr; Jennie Conant.....Corydon W. 1861 & Mary Jane Bro
Frank 1854--Ind.....David 1826 & Sarah Winterro
Frank 1856--Ill; child.....Lauren Clark 1819 & Amanda Hasbro
Frank abt 1857--N-Yr.....Stephen 18
Frank 1876.....Job C. 1845 & Emiline Hin
Frank abt 1878.....Freeman 1852 & Louis
Frank abt 1878.....Arthur L. 1853 & Annie Ketch

ut abt 1880.....Isaac 1851 & Jane Baker
ut 1893--N-Yr; infant.....William Baker 1866 & Florence E. Collins
rank 1885; Mary Brown.....J. Wallace 1863 & Jenny Cattern
ut abt 1902--Can; Phyllis.....Corydon Heath 1877 & Pearl Kirby
ut 1911--Ky; Georgia R. Scott.....Cola Franklin 1887 & Fannie Asher
ut 1923--Grg; Rachel Poss.....Charles Frank 1894 & Velma E. Bently
ut abt 1928--Wscn.....Ernest 1904 & Laverne Phipps
ut Alton 1876.....Williston Kingsbury 1821 & Mary Pettis
ut B. 1846--Pa; Sarah L. Clutter.....Ephraim 1809 & Eleanor Parns
ut B. 1889.....Charles Fish 1856 & Deborah Garrett
ut Cole 1875.....Frederick Ward 1838 & Orsaville Cole
ut D. A. abt 1835; Ellen E. Clute.....John P. 1798 & Catherine Hicks
ut DeLyle 1848; Elia Riford.....Lorentus Everett 1814 & Mary Hurd
ut DeLyle 1892.....John West 1851 & Frances Jackson
ut Duane 1924--Txs; Edith Walker.....Tom Fred 1903 & Iva Pauline Mayben
ut E. abt 1848--Mass.....Craig Moore 1821 & Jane Maria Warren
ut Elroy 1928--Wscn; Charlotte Cook.....Ernest H. 1904 & LaVerne Phipps
ut Enoch 1854.....Pliny Fisk 1829 & Candace Breed
ut Ephraim 1902.....Hiram 1848 & Cynthia Ferrell
ut Gilbert 1854; Adella E. Cleveland.....James 1811 & Sarah Johnson
ut H. 1871.....James W. 1845 & Anna Higgens
ut Lauren 1873--Ill; Mable Dow.....Seth Barnes 1845 & Ella A. Olmstead
ut Lybrock 1889--Mchg; Hattie E. Baker.....Albert G. 1856 & Frances Fick
ut Melvin 1903; Lora Fry.....John Melvin 1880 & Effie Connor
ut R. 1886.....Albert E. 1856 & Myrtle Wells
ut S. 1897.....Theodore 1848 & Mary E. Simonson
ut Samuel 1880.....Arthur 1854 & Ida Wilson
utie abt 1858--Tenn; Abraham Gentry..... Wiley 1836 & Nancy M. Tobe (Tibbs?)
utlin 1834--Ala; Anna or Emma--1860 census
utlin 1869--Grg.....Elijah 1849 & Elizabeth
utlin Barker 1851; Charlotte M. Brown.....Omar Dwight 1817 & Emily Barker
utlin Barker 1889; Catherine V. Stewart.....Franklin Barker 1851 & Charlotte Brown
utlin Barker 1929.....Franklin Barker 1889 & Catherine V. Stewart
utlin Elliott 1921; Margaret M. Brown.....Hiram Grant 1885 & Mary Campbell
utlin Kirby 1961--Can.....Frank 1902 & Phyllis
utlin Potter 1848--Mchg; R. Moore;E. Consolus.....Nelson Potter 1812 & Eliza Crane
utlin Potter 1898--Ill; Ruth F. Holzer.....Franklin Potter 1848 & Rubertie Moore
utlin Potter 1933--Clfr; Coralie Jensen.....Franklin Potter 1895 & Ruth F. Holzer
utlin Paul 1884--Mchg; Alwilda Lowell.....Chilion Paul 1852 & Susan Ashley
utlin Woods 1892.....Albert B. 1856 & Lydia Loughman
utrick 1843--Grg.....Thomas 1814 & Louisa C.
utrick 1850.....Lorentus Everett 1814 & Mary Hurd
uted abt 1878..... Isaac 1851 & Jane Baker
uted1881--Ind; Florence Higgens.....John Allen 1848 & Matilda A. Ross
utrick 1915.....Frederick Winfield 1878 & Eleanor Bloodgood
utrick 1923--Wscn; Ann Adams.....Isaac Mallen 1883 & Esther Digman
utrick abt 1927.....Robert Charles 1904 & Marie Iseli
utedA. 1902--Miss; unmd.....John Amos 1875 & Maggie Lane
utrick Albert 1862.....Stephen Benson 1834 & Eliza Bolton
utedAllen 1881--Can; Nellie Sharkey.....James Allen 1852 & Elizabeth M. Ellis
utedAllen 1897--Grg; Pearl Miller.....Tandy Allen 1858 & Eloise V. Appling
utedBenson 1868--Iowa; Jenette Franklin.....John D. 1853 & Pemina Ann Benson
utedCarol 1927--Miss; Norma Dell Arant.....Lucius Hall 1889 & Mary Della Cain
utedrick Charles 1948--Pa; Nancy D. Ryan.....Charles Lewis 1925 & Regina M. Clarke
utedrick Damon 1891--Nbrs; Maude E. Jones.....Damon Hamlin 1855 & Jennie C. Osler
utedric DePeyster 1930.....Frederic P. Marshall 1891 & Elizabeth Mallett
utedF. abt 1880.....Chilion D. 1840 & Caroline Ann Riason

Frederick Field 1848.....Genet 1816 & Elizabeth May Field
Frederick Halsey 1849; Ella Scovill.....David 1816 & Adeline M. Seabury
Frederick Hasbrook 1859--Ill; Anna M. Gunby.....Lauren Clark 1819 & Amanda Hasbrook
Frederick Hindman 1894; Minnie Bedilon.....William F. 1868 & Osie Andrews
Frederick Howard 1886--Tenn; Alcie Prather.....Stephen Robert 1852 & Amelia Cox
Frederick Howard 1933--Tenn; Carol A. Marshall..Frederick Howard 1886 & Alcie Prather
Frederic Hudson 1878; Ella Brown.....Thomas Jefferson 1840 & Jane E. Tomlins
Frederick Kingston 1907; Virginia Bailey.....Charles Elmer 1879 & Mary Edna Kingston
Fred L 1860--N-Yr; child..... Abel Potter 1821 & Claria
Fred Lauren abt 1918--Kans; Betts Howell.....Lauren Edward 1888 & Nina Bauersfeld
Frederick M. 1940--N-Yr.....Myron 1914 & Mildred Ella Ashley
Frederick Marshall 1766.....Stephen--poss Stephen 1744 & Sally
Frederick Marshall abt 1795.....Joel 1772 & Mary Higgins
Fred Mason 1928--Clfr; Nancy Yvonne West.....Max 1891 & Gertrude L. Glines
Frederick Michael 1969--Grg.....Gary Woodrow 1937 & Mary Ann Sullivan
Frederick Panet Marshall 1891;E. G. Mallett..Clarence Rapelgie 1851 & Margaret Lynch
Frederick Pearl 1886--Iowa; Daisy B. Cole.....Hallick Gettus 1863 & Rosa McCollum
Fred Raymond 1895; Florence S. Garceau.....Arthur George 1875 & Martha L. Abell
Fred Raymond 1921; infant.....Fred Raymond 1895 & Florence S. Garceau
Frederick Scovill 1875; E. Jones; F. Jones.....Frederick Halsey 1849 & Ella Scovill
Fred Tenney 1911--Ill; Elizabeth R. Wriggins.....Guy Parke 1878 & Carrie Belle Tenney
Fred Thomas 1947--Tenn..... Ed 1919 & Era Mai Hooper
Frederick Ward 1838; Orsaville Cole.....Hugh 1804 & Hannah Ward
Frederick Ward 1904--N-Yr; Gladys Gilles.....Hugh H. 1871 & Florence Brate
Frederick Ward 1941--N-Yr.....Frederick Ward 1904 & Gladys Gilles
Fred Warren abt 1858.....Craig Moore 1821 & Jane Maria Warren
Frederick Willis 1855; M. Snowden; A. Williams.....Uzziah 1816 & Wealthy Spencer
Frederick Winfield 1878--N-Jr; Eleanor Bloodgood.....Elias E. 1850 & Mary A. Stults
Freelove abt 1785.....Enoch 1753 & Ruth Irish
Freeman 1852--Ohio.....William Allen 1878 & Julia Ann Seward
Freya 1951.....Henry Lawton 1901 & Esta Secrest

- G -

G. C. 1821--Ohio; Sarah A. from Iowa, living in Doniphan co Kans 1875
G. M. 1838.....J. C. 180
G. 1838 of Mo.....J. D. 1818 & Mar
G. W. (George Washington?) 1927--Txs; Mona Gonza...Tom Fred 1903 & Iva Pauline Maybe
Gabrielle 1966; Fla.....Washington Columbus 1922 & Sheila Beanbian
Gail 1936--N-Jr; infant.....William Higgins 1907 & Mildred E. Pogu
Gail 1942--Clfr; Donald Tolbert.....Everett Barrett 1911 & Clare A. Judso
Gail Ann 1943.....John Burnett 1914 & Evelyn Woole
Gaius A. 1875--Pa or Mo; Emma V. Rockey.....Jacob Ervin 1821 & Miranda Constabl
Gale Everett 1925--Nbrs; Jessie.....Elmer John 1901 & Anna Marqued
Garnet 1939--Minn.....Maurice 1911 & Adeline Hei
Garnet May 1902; Ernest Wise.....Stephen Jackson 1868 & Laura May Hamma
Garrett Nelson 1964--Wshn.....Franklin Potter 1933 & Coralie Kay Jense
Garret Royal 1879.....Squire Chase 1834 & Sarah Sigourne
Garth Mason 1891.....Edward 1848 & Flora Haggar
Garth Semones 1924; Beatrice Fairfield.....Garth Mason 1891 & Helen Semone
Gary 1830--N-Yr; Mariah J. Brooks.....Gershom 1796 & Lydia Sanfor
Gary Allan 1946--Ont; Stephanie Mezzatesta.....Ralph Allan 1921 & Ruth E. Sinclai
Gary Allen 1950--Mchg.....Omer D. 1925 & Marion Bruc
Gary Becker 1938--Clfr.....Don 1929 & Shirley J. Krehbie
Gary Bronson 1944--Ohio.....Elmer Bronson 1919 & Constance Rae Par
Gary David 1950--Wscn.....David George 1920 & Dorothy S. Bamber
Gary George 1952--Ill.....Elmer George 1927 & Eloise Carric

Lee 1937--Ind; Sharon Dee Johnson.....Harry Elmer 1910 & Edna L. Hovermale
Leon 1950--Utah.....Leon Herbert 1930 & Theora Hoskins
Ray 1936--Utah; Sharon Shearer.....Ernest Ray 1910 & Merle A. Anderson
Roger 1950--Mchg.....Robert Glenn 1925 & Marilyn L. Rogers
Wayne 1944--Ark.....Robert Perry 1917 & Imogene Phipps
Wayne 1952--Vt.....Robert Arthur 1928 & Jeanette F. Menard
Woodrow 1937--Grg; Mary Ann Sullivan.....Woodrow 1913 & Emma Lou Spence
Woodrow 1961--Grg.....Gary Woodrow 1937 & Mary Ann Sullivan
abt 1925; Francis Carling.....Sherman Rodney 1894 & Anna Crozier
Joy 1961--Wshn.....Alwyn B. 1937 & Gloria Ann Dennis
Moore 1908--Ida; Kathryn Hart.....William James 1884 & Harriet R. Moore
Paul 1968.....Jerome Paul 1939 & Susan Elmira Benz
Wallace 1922--Minn; Ann Jokosh.....Howard Wallace 1897 & Mary Frances Altman
1816; Elizabeth Mary Field.....Uzziah 1789 & Hannah West
a abt 1918.....Pearl 1888 & Ruth Inglish
ieve 1897.....Ernest Claire 1867 & Jennie B. Conger 1864
ieve 1906--Ind.....David 1874 & Dora Schoentrup
ieve abt 1912--Nbrs; unmd.....Henry Cassius 1880 & Margaret Provost
ieve 1925.....Russell W. 1895 & Marie Barrett
ieve Louise 1879; Henry Cooley.....George Stephen 1847 & Lottie Post
re 1806--N-Jr; Mary Blackleach.....David 1776 & Eve Troutman
re 1807--Vt; child.....Potter 1807 & Lucy Sackett
re 1810--Vt; Eliza Hoag.....David 1778 & Rachel Wilber
re 1839--Ind.....George 1806 & Mary Blackleach
re 1846--N-Jr.....William 1802 & Mary Ann Baxter
re abt 1848; Mary S.--parents of George 1872
re 1851..... Bradley 1819 & Sarah Kirk
re 1853--N-Yr.....John Smith 1812 & Elizabeth VanAmrinage
re abt 1853--N-Yr; infant.....Stephen Halsey 1821 & Jane A. Seabury
re abt 1854--Mass; child.....Craig Moore 1821 & Jane Maria Warren
re 1855.....John 1817 & Eliza Cole
re abt 1855.....Stephen 1833
re 1856.....Stephen Halsey 1821 & Jane A. Seabury
re 1857; child.....David Reynolds 1814 & Maryette Ferris
re 1872.....George abt 1848 & Mary S.
re 1875--Ind; child.....Rolla P. 1849 & Rachel Coons
re 1877--Grg; child.....Andrew Jackson 1849 & Louisia Haynes
re abt 1878.....George W. 1821 & Hannah Prescott
re A. 1848--Grg.....Thomas 1814 & Louisa C.
re Aaron 1873--Pa or Mo.....Jacob Ervin 1821 & Miranda Constable
re Alexander 1936--N-Yr; Virginia Joyce.....Lebron Huxford 1908 & Helen V. Sharpe
re Allen 1916; infant.....John Allen 1873 & Mary Edna Kerr
re Allison 1854--Pa.....Elias 1826
re Alva 1849--Ind; Mary Catherine Gault.....George W. 1822 & Levinia J. Dean
re Alwyn 1891--Wshn; Mollie Dickens/John Remember Daniel 1843 & Elizabeth Riddock
re Brewer 1882; Florence Anderson.....William Higgins 1846 & Clara Brewer
re Brewer 1909--Pa; Eliza V. Grover.....George Brewer 1882 & Florence Anderson
re Brewer 1937--Pa; Margaret Mitchell.....George Brewer 1909 & Eliza V. Grover
re Brewer 1968--D.C.....George Brewer 1927 & Margaret Mitchell
re Buchanan 1833--Grg; Martha Frances Carlisle.....Zachariah 1800 & Mary
re Byron 1915; Genevieve Cole.....Roswell Bennett 1891 & Florence Susan Clarke
re Clarence 1856--Vt.....William Wallace 1827 & Isabella Pierce
re C. 1868.....Job C. 1845 & Emeline Hines
re Clay 1914--Ind; Vera Cesare.....Grover Esta 1892 & Hazel E. Ledbetter
re Custer 1865--Ohio; Lucy Barnet.....Sidney Potter 1829 & Rose A. McIlwain
re Davis 1913--Ohio; Mary Lou Boyd.....Elmer Bronson 1875 & Margaret R. Davis

George Dean 1939--Ind; Nancy Lee Liddil.....George Clay 1914 & Vera Cesare
George Densmore 1842; Diantha Sampson.....Abraham 1812 & Annie Hunt
George Drew 1897--Grg; Annie Laurie Thomas.....Bristol Ero 1874 & Masuria C. Roberts
George Drew 1928--Grg; Meriam Carrior.....George Drew 1897 & Annie Laurie Thomas
George Drew 1958--Fla.....George Drew 1923 & Meriam Carrior
George Duffield 1857--Wscn; Anna Kendell.....David 1816 & Adeline Seabury
George E. 1875.....Willis 1851 & Stella Perrigo
George E. 1876--Mchg; Phoebe Gutchess.....Porter 1845 & Angeline Farmer
George Edmond 1868..... Ira 1846 & Evelyn Smith
George Enos 1852--Vt; Elvira Lucy Baker.....Gershom 1827 & Lydia Harrington
George F. 1843--Mchg; Amelia McCarey.....Enoch 1817 & Mary Ann Foord
George Field 1837.....Ellison abt 1816
George Field 1859.....Genet 1816 & Elizabeth Field
George Ford 1907--N-Yr; Beatrice Kuhn..... Clarence George 1871 & Beulah N. Potter
George Ford 1941--N-Yr; Alice E. Bosworth.....George Ford 1907 & Beatrice Kuhn
George Foster abt 1877; Elizabeth Marshall.....Arie Foster abt 185
George Foster 1899--Txs.....George Washington 1866 & Erie Foster
George Gregory 1964--Fla.....George Ringland 1935 & Barbara Ann Evans
George Gunnell 1939--Wshn; JoAnn Martin.....Henry Milton 1907 & Caroline Gunnell
George H. 1872.....John H. 1839
George Hague 1813--N-Yr; child.....Obediah 1779 & Betsy Remington
George Hague 1818--Can; Abigail Dunham.....Obediah 1779 & Betsy Remington
George Henry 1857--N-Yr; Mary E. Langdon.....Henry William 1831 & Rhoda L. Baker
George Henry 1854; Estelle Walrod;C. J. Burke.....George Hague 1818 & Abigail Dunham
George Hines 1912--Grg.....Job Clifton 1878 & Julia R. Johnson
George Jackson 1872--Grg; Edith Huxford.....Abraham Benjamin 1852 & Elizabeth Young
George Jackson 1910--Grg (f); George Schlegel.....George Jackson 1872 & Edith Huxford
George James 1862--N-Yr; Kate Lane.....Daniel Coddington 1819 & Cherry A. Maltbie
George Joseph abt 1933; Pat.....Theodore William 1909 & Julia Wishecolby
George L. 1891..... George W. 1868 & Ada Church
George Leonard 1901.....John Allen 1873 & Grace Hostetter
George M. 1825.....Lewis B. 1803 & Hannah Morris
George M. 1849.....Asher 1803 & Polly Wheaton
George M. 1850; Carrie M. Foster (George M. above?)
George Mallett 1934--Margaret Keith.....Frederic Panet Marshall 1891 & E. Mallett
George Marion 1863--Ind; Dora Ellen Rocky.....John 1840 & Matilda Cass
George Michael 1952--Clfr.....Alwyn Dickens 1914 & Marjorie May Young
George Morris 1909; infant.....Roy Everett 1874 & Winifred Morris
George Otto 1880; Louise Yahraus.....George M. 1850 & Carrie M. Foster
George Otto 1904.....George Otto 1880 & Louise Yahraus
George Otto 1954--N-Jr.....Robert Perrigo 1922 & Josephine Kretz
George Parker 1815--Vt; Dorothy Basford.....Reuben 1790 & Sarah Neal
George Parker 1888--Vt; Grace Boomhower.....George Stephen 1847 & Charlotte Post
George Perrigo 1884--N-Yr; Agnes Hulburd.....Willis Nathaniel 1858 & Estella Perrigo
George R. 1895--Wscn; Rose Nelson.....Eugene 1851 & Emmagene Montgomery
George Reuben 1820.....David 1790 & Sarah Parker
George Ringland 1865--Pa; Carrie Lee Mounts..Henry Herschel 1835 & Elizabeth Ringland
George Ringland 1911--Pa; Clara Kolosky.....George Ringland 1865 & Alice McAfee
George Ringland 1935--Pa; Barbara Ann Evans.....George Ringland 1911 & Clara Kolosky
George Robert 1948--La.....George William 1909 & Lillian Jenkins
George S. 1870--Mo; Hattie Snifflin.....Charles Atkinson 1836 & Margaret Lowe
George Seymour 1877.....Theron Seymour 1847 & Cynthia Whitcomb
George Shepherd 1833--Vt; child.....John 1803 & Hannah Beals
George Spencer (Bud) abt 1855--Grg; Elsie Andrews
George Stephen 1847--Vt; Charlotte Post.....George Parker 1815 & Dorothy L. Basford
George Tanner 1927--Ohio; Jeanette Noble.....Sidney Barnett 1893 & Emma M. Tanner
George Thomas 1868--Txs; youth.....Ulysses Alpheus 1829 & Nancy Street

re Thomas 1948--Hawaii.....Herbert George 1912 & Barbara J. Kissling
re Tigner 1957--India.....Thomas Tigner 1907 & Elizabeth B. McKellar
re W. 1821--N-Yr; Hannah Prescott.....Nathan 1792 & Lydia Gott
re W. 1837--Ohio; Celestia--1860 Mahaska county, Iowa
re W. 1840; unmd.....David 1804 & Mary Bell
re W. 1840--N-Yr; Hannah Harbin.....Roswell 1817 & Mary Ann Waterman
re W. 1868--Pa; Ada Church.....Calvin 1810 & Amanda Norton
re Wallace 1932--Txs; Ann Suggs.....Verner William 1906 & Lora Lee Cook
re Wallace 1966--Txs.....George Wallace 1932 & Ann Suggs
re Walter 1894--Grg; Mabel R. Mathiot.....James Benjamin 1859 & Laura H. Hannon
re Walter 1920--Grg; Lucy Jane Hines.....George Walter 1894 & Mabel R. Mathiot
re Washington abt 1822--Ohio; Levina Dean--1850 Ripley county, Ind.
re Washington 1829--Ohio; Elizabeth Brown.....Moses 1791 & Elizabeth Powell
re Washington 1836; Elia Hare.....Lorentus Everett 1814 & Mary Hurd
re Washington 1850--Grg; Martha E. Goff.....Abraham Benjamin 1812 & Renie Willis
re Washington 1859--Iowa.....Washington P. 1834 & Mary Hand
re Washington abt 1875; Erie Foster.....James C. 1843
re Washington 1882--Grg; child George Washington 1850 & Martha Goff
re Washington 1886--Txs; Ethel Anna Reeves.....Wiley 1826 & Drucilla C. White
re Washington 1900--Tenn; L.Curtis;McIntosh/ Eli Newton 1872 & Frances H. Hampton
re Watkins 1937--N-Cr; Nancy Lee Gray.....Luther Rankin 1910 & Amerlia L.Bowie
re Webster 1899; Marie Rosenthal.....David Edson 1852 & Cynthia Spencer
re Wilkinson 1881--Ohio.....William Wims 1841 & Julia Wilkinson
re William 1839--Ind; Amy Francher.....George 1806 & Mary Blackleach
re William 1909--La; Lillian Jenkins.....Edmund Jackson 1864 & Julia Tigner
ia abt 1879--Grg; Mr. Parkerson.....William Riley 1831 & Jane Walker Stegall
ia abt 1904.....Laurence Linsey 1880
iana E. 1894; Herbert M. Prouty.....George Henry 1864 & Mary E. Langdon
ail 1883--Ohio; Pearl Sours.....Charles Crogan 1843 & Sarah A. Hall
ail A. 1920; Virginia Wright.....Roy R. 1890 & Sophia Gute
ail A. 1948.....Gerald A. 1920 & Virginia Wright
ail Alan 1940--Orgn.....Don Alan 1909 & Thelma Isabell Eells
ail Bertrand 1928--Clfr;S. Lawrenson....Charles Clinton 1898 & Anabelle DeOliviena
ail Braden 1934--Nev; Evelyn Sherratt.....William Lonzie 1902 & Julia A. Osborn
ail Edward 1933; Jean L. Ridall.....John Allen 1873 & Mary E. Kerr
ail Elias 1925; Grace McNamara.....Roy Mahew 1898 & Margaret Connelly
ail Ernest 1931--Wscn; Audrey LeBeck.....Warren Columbus 1885 & Mary B. Faust
ail Jerome 1938--Iowa; Sue Ann Jordan.....Charles Lee 1908 & Stella Willaford
ail John 1967--Ohio.....Myron Clair 1933 & Kay Estelle Francis
ail Michael 1958--Mchg.....Buel Milton 1925 & Margaret B. Rumenapp
ail Riley 1932--Grg; Priscilla McSwain.....Casper Parker 1895 & Annie R. Gardner
aline 1926--Fla; Chester Stephenson.....Rex Edward 1905 & Thelma C. Scrivner
rit Church 1914--Mass;H. Myers; D. Kelly.....Alger Adams 1875 & Kathleen Noble
rit Church 1954--D.C.....Gerrit Church 1914 & Harriet Myers
rit Smith 1847--N-Yr; Martha Church.....Calvin 1807 & Rosannah Parker
rsh m 1685--N-Jr; Ann DeSigney.....John 1640 & Mary Kelly
rsh m 1711--N-Jr; unmd.....Gershom 1685 & Ann DeSigney
rsh m abt 1763--N-Jr; Frances Ballard.....Enoch 1730 & Berzillah Coddington
rsh m 1792--Pa; Mahala..... David 1766 & Sarah Welch
rsh m 1796--Vt; Lydia Sanford..... Asher 1761 & Mary Ann Stafford
rsh m 1797--N-Jr.....Elias Darby 1763 & Mary Goble
rsh m 1803--Vt; Rhoda Phillips.....Gershom 1767 & Frances Ballard
rsh m 1814--N-Yr (See Harrison Gershom).....Abel 1783 & Phoebe Stratton
rsh m abt 1827--Vt; Lydia Harrington.....Enoch 1791 & Anne Scott
rsh m 1859--Ohio.....Nelson 1834 & Sarah
rtr de 1874.....Edward 1848 & Alice Woodruff
rtr de abt 1880.....Oscar 1854 & Helen A. Barnes

Gertrude abt 1882.....George W. 1821 & Hannah Prescot
Gertrude abt 1888--Can; Mr. Cowie.....William Allan 1860 & Lisa Jane Scot
Gertrude 1890--Nbrs; Earl Mitchener.....Elias Gregory 1843 & Sarah Ann Baldwi
Gertrude abt 1921; Thaine Secrist.....Sherman Rodney 1894 & Anna Crozie
Gertrude A. 1870--Iowa; Frank Hoffman.....Edwin Jerome 1841 & Elma R. Anni
Gertrude A. 1901.....Edgar M. 1873 & Marie Myer
Gertie Ann 1884--Nbrs.....Elias 1854 & Sarah E. Garne
Gertrude Clara 1901; Roswell Bromley.....Charles Bradley Harold 1872 & Nellie Kempt
Gertrued E. 1883; George Whyte.....John Amour 1847 & Leah E. Felto
Gertrude E. 1919; Daniel Endweiss.....Frederick Winfield 1878 & Eleanor Bloodgoo
Gertrude Ellen 1878--Grg; child.....Millard Fillmore 1856 & Kandis Horto
Gertrude Lavonne 1931--S-Dk;Charles Clark....Troy Ellsworth 1905 & Elizabeth McGinni
Gertrude Louise 1899--N-Jr; Ivan H. Ley.....Paul Barnard 1873 & Alice Halsey Conge
Gertrude Melcora 1846.....Davis 1817 & Maria VanDore
Gertrude Melcora 1885.....William Wallace 1840 & Angie Hun
Gideon 1786.....Joel 1750 & Anna Holiste
Gideon abt 1823.....Joel 1787 & Miss Bradle
Gideon 1854.....Bradley 1819 & Sarah Kir
Gilbert Wayne 1925--Wscn.....Edgar Marvin 1902 & Lorraine L. Bonnet
Gilson 1841.....James 1811 & Sarah Johnso
Gina Gaye 1960--Oklh.....James Clayton 1930 & Avanell Sexto
Gladys abt 1885--La; Curtis W. Williams..... William Nathan 1852 & Lizzie Yearwoo
Gladys 1893.....Clarence 1866 & Anna Marti
Gladys 1901.....Dennis 1842 & Emma Milne
Gladys 1903--Ky; Loy M. Potts.....Paul Henry 1881 & Myrtle E. Lanha
Gladys 1905--Kans; William J. Carter.....David 1861 & Sylvia B. Alle
Gladys 1908--Wscn; Rollin Elmer..... Ira 1882 & Della Odekir
Gladys Cynthia 1897.....John Allen 1873 & Grace Hostette
Gladys Elizabeth 1901--Ohio; Carl R. Barnhart.....Luen Jackson 1870 & Edith Petersc
Gladys Ellen 1893; Laura E. Hooten.....Charles C. 1861 & Laura E. Hoote
Gladys Hazel 1918; Carl Minckler.....Harold Lee 1894 & Helen Vaugh
Gladys Janet abt 1918; Ralph Gaudette.....Fred Raymond 1895 & Florence S. Garcea
Gladys Miriam 1891.....Arthur Henry 1858 & Eva Parrot
Gladys Rudine 1944--Grg; Leo Edward Smith.....John Henry 1914 & Gladys Yaw
Glen 1906; Juanita Varner.....Martin A. 1875 & Ida Bul
Glenn 1910--Wscn; Hazel Faas.....Ira 1882 & Della Odekir
Glenn 1872--Iowa (Horace); E.Edmonds; L. Hess.....Edwin Jerome 1841 & Elma R. Anni
Glenn Allen 1922--Nbrs.....David Bruce 1890 & Mary E. Alle
Glenn Allen 1957--Orgn.....Robert Lee 1935 & Annie Bell Gribb
Glenn D. 1919; Lois Miller.....Fred Hindman 1894 & Minnie Bedilio
Glenn Earle 1966--Colo.....Gale Everett 1925 & Jess
Glenn Franklin 1896--Iowa;Myrtle Madson.....Joseph Jackson 1859 & Ella M. Furmeist
Glenn Franklin 1924--Minn; Patricia Salyer.....Glenn Franklin 1896 & Myrtle I. Mads
Glenn Franklin 1926--Mchg; Loretta Constine.....Frank Lybrock 1889 & Hattie Barl
Glenn Ira 1926; Sue Bechler.....Guy Robert 1893 & LaVere Halle
Glenn John 1926; Marjorie Volker.....Roy Hopkins 1903 & Bertha Kle
Glenn John 1949.....Glenn John 1926 & Marjorie Volk
Glenn Lyle 1927; Mary Joanna Goodman.....Elwood Milton 1897 & Maude A. Kli
Glenn Paul 1956--N-Jr.....Alfred Paul 1932 & Jacqueline Bedfo
Glenn Robert 1956--Ark.....Robert Perry 1917 & Imogene Phipp
Gloria 1922--Grg; John Williams.....Elzie Lee 1891 & Sallie C. Bea
Gloria 1940--Utah; George Espinoze--Div.....Arthur Buel 1914 & Beth C. Wanki
Gloria Betsy B. 1938--N-Yr; David Harold Kreh.....George Ford 1907 & Beatrice Ku
Gloria Mae 1922; Howard J. Brodersen.....Laurence Burke 1895 & Bertha Logem
Gloria May 1941.....William Gordon 1915 & Pauline L. Edwar
Glyndon Montene 1902--Grg; Bert F. Maddon.....Dixie Lamarr 1864 & Mary L. Shofn
Goldye Catherine 1902--Miss; Lucas C. Hodges.....Lucius Lee 1860 & Alice C. Her

Gldie Charlotte 1887--Nbrs; Clarence Hunt.....Damon Hamlin 1855 & Jennie C. Osler
Grdon Dean 1926--Clfr; Paula.....Colvin DeWitt 1900 & Goldie
Grdon Dean 1953.....Gordon Dean 1926 & Paula Laurie
Grdon Duaine 1940--Mchg; Judith Corry.....Harvey abt 1915 & Mignon DeLacy
Grdon Edward 1965.....Gerald Edward 1933 & Jean L. Ridall
Grdon Gene 1935--Idh; Myrna Shurtliff.....Gene Moore 1908 & Ivy K. Hart
Grce 1908--Nbrs; Carl Anderson.....William M. 1875 & Mary E. Garron
Grce L. 1872.....John Newton 1844 or James Harvey
Grce 1887--Mchg.....Porter 1845 & Angeline Farmer
Grce 1889--Ill; Charles Hoag.....Samuel Willis 1854 & Ann Smith
Grce 1891.....Charles Fish 1856 & Deborah Garret
Grce Agnes 1896; L. Hall; Joseph Sebastian.....George Henry 1856 & Mary Langdon
Grce Albina 1875.....Selwyn LeRoy 1841 & Laura H. Cutler
Grce Anna 1896; unmd.....William F. 1868 & Osie Andrews
Grce Anneta 1896.....Irwin Livingston 1865 & Jennie E. Axelson
Grce Aroma 1910--Nbrs; Carl Andersen.....William M. 1875 & Mary Esther Garon
Grce Belle 1909--Grg; John Roy Hancock.....Reuben Nelson 1878 & Mary Ella Kirkland
Grce Bertha 1949--N-Yr.....John Locke 1926 & Marjorie A. Rose
Grce Ethel 1893--Ct; child.....Lemuel F. 1850 & Ella J. Corwin
Grce M. 1879--Va.....Charles Crogan 1843 & Sarah A. Hall
Grce M. abt 1940--N-Yr.....Millard R. 1908 & Nellie VanDusen
Grce P. 1884; Daniel Stried.....William M. 1848 & Louise Donner
Grce Stoddard 1815.....Nelson Bates 1836 & Melissa Cronk
Grham Henning 1925.....Ralph Gilbert 1891 & Julia Henning
Grnt 1869--Ohio (Milton); Emily Thompson.....Hugh Goudy 1832 & Helen Taylor
Grnt Wade 1946--Kans; Constance Perry.....John Myron 1916 & Wilma Olie Blecha
Grnt William 1947--Mchg; Carol Sprout.....Theodore William 1913 & Florence Rice
Grnville M. 1908--Ky; Susie Harris.....William Frederick 1872 & Clara May Roberts
Grely 1858 (H. Greely)
Grely Harrison abt 1890--Ky; Lavada Hignight.....John Frank 1863 & Sarah Ellen Paris
Grene abt 1878--Grg.....Abraham Benjamin 1850 & Elizabeth Young
Grgory 1880--Iowa (Elias).....John 1835 & Rachel Falwell
Grgory Dean 1952.....Dean Emerson 1930 & Margaret Smith
Grgory Martin 1962--Ohio.....Myron Clair 1933 & Christine McLean
Grgory Robert 1938--Colo.....Bob Vernon 1938 & Donna Dee Russell
Grver Cleveland 1884--Orgn; E. Williams /Charles Washington 1852 & Samantha Scroggins
Grver Cleveland 1885; child.....Aaron 1825 & Jane Malee
Grver Cleveland 1914--Orgn; Edry H. Issak.....Grover Cleveland 1884 & Emma Williams
Grver Esta 1892--Ind; Hazel E. Ledbetter.....George Fox 1851 & Florence Kessler
Grver Gale 1918--Ind; Mary J. Wheeler.....Grover Esta 1892 & Hazel E. Ledbetter
Gulfora D (m) 1833--Grg.....Richard B. 1801 & Sarah
Gusie 1869--N-Jr; child.....Clinton William 1812 & Mina Sweet
Gusie B. 1862--Wscn; Van Armstrong.....Ephraim 1834 & Mariam Bratt
Gusie Leroy 1903--prob Tenn.....Eli Newton 1871 & Frances H. Hampton
Gu 1874--N-Yr.....Reuben 1836 & Lucinda H. Barker
Gu Hallett 1922; unmd.....Guy Robert 1893 & LaVere Hallett
Gu Herrald 1951.....Channing Crowley 1924 & Phyllis Herrald
Gu Parke 1878--Ill; Carrie Belle Tenney.....Seth Barnes 1845 & Ella O. Olmstead
Gu Parker 1929--Grg; infant.....Casper Parker 1895 & Annie R. Gardner
Gu Robert 1893; LaVere Hallett.....Ira James 1862 & Sarah E. Crowley
Gyeth 1891.....Franklin Barker 1851 & Charlotte Brown
Gwndolyn abt 1921--DeBoe.....Herman Swope 1891 & Callie Prowell
Gwndolyn Coral 1926--Nbrs; Orville Anderson /Romeo Stewart 1864 & Coral C. Zimmerman
Gwndolyn Doris 1941--Grg; Thomas L. Jowers.....John Henry 1914 & Gladys Yawn

- H -

H. Greely 1858--N-Yr; Eve Donahue.....Asher 1816 & Abigail Baker
Habert Mark 1903--Kans; Mabel Feldkamp.....James Lloyd 1875 & Serena Bromley

Hallick Gettus 1863--Iowa; Rosa McCollum.....Elias Milton 1816 & Mary Jane Hatto
Hallie abt 1895--infant.....Albert Manson 1867 & Helen Bon
Hallie W. 1878.....James Bowers 1851 & Jennie William
Hal abt 1891--Miss.....Lucius Lee 1860 & Alice Hur
Hallett Ira 1959.....Glenn Ira 1926 & Sue Bechle
Halsey L. 1856; child.....Lewis 1824 & Isabella Lowthe
Hamilton 1886.....John William 1857 & Tennie Hamilto
Hanford 1787--Conn; Abigail Mellen.....Ephraim 1760 & Experience Eastma
Hanford 1819--N-Yr; child.....Hanford 1878 & Abigail Mello
Hanford Adelbert 1821--N-Yr; Lorena Demary (Lorancy?)....Ephraim 1795 & Almira Abbot
Hannah 1747--N-Jr; Arthur Ross.....John 1715 & Zippora
Hannah abt 1764 md 28 Dec 1784 to John Durgee
Hannah 1783--N-Jr; J. Chilcoat.....John 1752 & Sarah Jone
Hannah 1784.....Joel 1750 & Anna Holiste
Hannah 1785--N-Jr; John Lewis.....Joseph 1748 & Sarah Lampso
Hannah 1785--N-Yr; William Sears.....John 1758 & Phoebe Smit
Hannah 1787--N-Cr; John Railsback.....John 1734 & Mary Ros
Hannah 1800--N-Yr; John Higbee.....Azariah 1770 & Polly Younglo
Hannah 1807--N-Jr.....Thomas 1758 & Phoebe Piersc
Hannah abt 1811--N-Yr; Mr. Vanderhoof..... David Beaman 1769 & Hannah Lockwoc
Hannah 1835--Ohio; James Ball.....Daniel 1781 & Mary Burtc
Hannah 1836--Ohio.....Gershom 1708 & Hannah Piat
Hannah 1839--Ohio; J. Kinney..... Thomas 1794 & Dorcas Bush
Hannah 1844; Albert Harrington.....Almon D. 1815 & Saphronia Pottc
Hannah 1845--Ohio.....David 1823 & Margaret A
Hannah 1845.....Bradley 1819 & Sarah Kin
Hannah 1854--Pa; William H. Penn..... Ephraim 1809 & Eleanor Par
Hannah 1867--W-Va.....Elias Darby 1837 & Margaret Jane Bak
Hannah Amelia 1851.....William Henry 1824 & Louisa Hotali
Hannah E. 1854--Ohio.....Daniel 1831 & Margar
Hannah Marie 1828.....William 1798 & Hannah Babco
Hannah Newell 1824.....Abijah 1782 & Phoebe Tapp
Hannah West 1841.....Lorentus Everett 1814 & Mary Hu
Harlan Armstrong 1896; Laura E. Mark.....Cyrus Mason 1858 & Catherine Chestnutwo
Harlan Hendrix 1889--Tenn.....Henry Miles 1864 & Margar
Harley 1897--Iowa; P. Bailey; H. Rateuke.....John Thomas 1861 & Laura Viola Burtl
Harley 1935--Colo; Alice Joy.....Harley 1897 & Pansy Bell Bail
Harley E. 1908--Wscn; Violet Clinke.....Elmer 1869 & Lottie M. Johns
Harley Lloyd 1918--Colo.....John Thomas 1891 & Reva Ella Andre
Harmon 1835; 2. Binny Andrews.....Joseph 1805 & Electa Hammo
Harmon S. 1816--N-Yr; Lucy Canfield;Addie Atkinson.....John 1779 & Hannah Chandl
Harold 1905.....Harrison W. 1877 & Grace L. Filki
Harold 1909--Ill..... Hugh 1888 & Grace Woodwa
Harold abt 1910; infant.....Adam Ellis 1897 & Gladys Dav
Harold abt 1914.....William Frank 1885 & Mary Bro
Harold abt 1915--Ind..... George Marion 1863 & Dora Ellen Roc
Harold Arthur 1959--Vt.....Lee Roger 1921 & Mary Pauline Vincelet
Harold Frederick 1915--Hawaii; 3. Elsie Ching.....Omar David 1878 & Ada F. Rawli
Harold G. 1895.....Albert E. 1856 & Myrtle Wel
Harold Gates 1910--Mass; Alice E. Wolfe.....James William 1850 & Mary A. Gat
Harold Harrison 1906--Orgn; child.....Henry Harrison 1865 & Ella M. Harrir
Harold Hugh 1902--N-Yr; Mildred E. Tompkins.....Hugh H. 1871 & Florence Bra
Harold Jewell 1909--Oklh; Lera Dixon.....William Potter 1846 & Jessamine I
Harold Lee 1894; Helen Vaughn.....Charles Bradley H. 1872 & Nellie Kempt
Harold Marsh 1896.....Earl Jay 1867 & Zayda Mar
Harold Orybie 1935--Ky; Patsy Ann Owen.....Sammie Patterson 1904 & Opal M. Holr
Harold Sherman 1916--Utah; Lillian McIntosh..... Warren Robert 1883 & Adna Frazi

Harold Stephen 1882; child.....George Stephen 1847 & Lottie Post
Harold Thomas 1928--Grg; Mary F. Stashia.....Casper Parker 1895 & Annie R. Gardner
Harold Thomas 1950--Grg.....Harold Thomas 1928 & Mary F. Stashia
Harriet 1796--N-Jr.....Thomas 1758 & Phoebe Pierson
Harriet 1805--Vt; Silas W. Eaton.....Potter 1777 & Lucy Sackett
Harriet 1807..... William 1783 & Sarah Nichols
Harriet 1809..... Abel 1783 & Doris Stratton
Harriet 1819--N-Yr; child.....Job C. 1780 & Hannah Davis
Harriet 1824.....Joel 1794 & Nancy Prentis
Harriet 1826.....Amaziah 1797
Harriet 1833--N-Jr.....Stephen Meeker 1770 & Rachel Hitchcock
Harriet abt 1835--Ind; Harrison Roderick.....Levi 1793 & Juniah Small
Harriet 1843.....John 1808 & Jemima Page
Harriet 1844--Ohio; child.....Aaron 1795 & Mary McVey
Harriet abt 1855.....Jonas P. (or Joseph) 1813 & S. Murphy
Harriet 1860.....Marshall Milton 1834 & Mary Jane Buys
Harriet abt 1865--Ind; Thomas Tackett.....Patrick 1833 & Margaret Davenport
Harriet A. 1847--Ind.....Samuel Whitehead 1808 & Ann Haynes
Harriett Aimee 1919--Nbrs; Lawrence Adnerson....James William 1873 & Julia Ann Warren
Harriet Aldretta 1858--Mchg; James Edward Kennedy.....Job 1819 & Harriet Jewell
Harriet E. 1858--Mchg; Sidney J. Conger 1858..... Nelson Potter 1812 & Eliza Crane
Harriet E. 1870; Jeff Walker.....John H. 1839
Harriet Ellen--Ohio.....Elias Jackson 1828 & Miranda Miller
Harriet Estelle 1914--Utah; Clark Riggan.....William James 1884 & Harriet R. Moore
Harriet Gillingham 1934.....Joseph Harold 1896 & Nellie Cooper Rose
Harriet Grendell 1893.....Franklin Barker 1851 & Charlotte Brown
Harriet Hurd 1838.....Lorentus Everett 1814 & Mary Hurd
Harriet Jaimee 1947--Nbrs; Melvin C. Meyer.....Henry John 1898 & Velda M. Hall
Harriet N. abt 1850--Pa..... Wm Henry Harrison 1813 & Elizabeth Longdon
Harriet Newell 1820--N-Jr; Reuben Washburn.....Job C. 1780 & Hannah Davis
Harriet Newell 1871.....William Wallace 1840 & Angie Hunt
Harriet R. 1864.....G. C. 1821 & Sarah A.
Harriett Scovill 1904--Arthur J. Boehmer.....Paul Barnard 1873 & Alice Halsey Conger
Harrison abt 1837.....Moses 1791 & Elizabeth Powell
Harrison 1842--N-Yr; Harriet Howard; Josephine Burch.....Ezra 1817 & Sarah Cady
Harrison A. 1888--Mchg; Jessie Marie Lloyd.....Albert G. 1856 & Carrie Miller
Harrison Gershom 1814--N-Yr; Deniza A. Seeley.....Abel 1814 & Phoebe Doris Stratton
Harrison W. 1877; Grace Filkins.....Mark D. 1846 & Louisa Corte
Harry 1918--Okla; Darlene Ellen Aubert.....John Braxton 1882 & Estella Morrow
Harry abt 1923--N-Yr.....Lenny 1900 & Louisa Lobdell
Harry Arnold 1919.....Clayton Ellis 1897 & Mona Dale Arnold
Harry Bon Aube abt 1885; unmd.....Theodore H. K. 1847 & Mary Ellinger
Harry Brown 1874--Kans.....David 1861 & Sara Ella Combs
Harry Calvin 1931; Marilyn Borgman.....Ernest 1898 & Christine F. Foster
Harry E. 1876.....John Newton 1844 or James Harvey 1845
Harry Edgar 1939--N-Mx.....Edward Valles 1915 & Elco Davis
Harry Elmer abt 1910; Edna LaVina Hovermale; father of Gary Lee Conger 1937
Harry Garfield 1881; Daisy James.....David Allison 1853 & Hannah Crumsine
Harry Leon 1893--Mo; Mina Beck.....William Enoch 1865 & Frances P. Maupin
Harry LeRoy 1904--Orgn; Lauretta Shappee.....Thomas Jefferson 1867 & Grace Shielder
Harry Milton 1930--Wshn; Phyllis Shepherd.....Henry Milton 1907 & Caroline Gunnell
Harry William 1887--Vt; Byrd Esty.....Reuben 1840 & Nellie Sears
Harry William 1921--Utah; Nadine North--Div.....Sherman Rodney 1894 & Anna Crozier
Harry Westfall 1879; Mabel F. Liddle.....William Charles 1845 & Josephine Swarthout
Harry Wright 1880.....Henry Rufus 1847 & Irene Wright
Hart 1818--S-Cr; Mary.....Simeon 1789 & Jane Vowel
Harvey 1810--Ohio with George W. Conger 1837 in 1860 Mahaska county Iowa census

Harvey 1862--Mo.....George Washington 1829 & Elizabeth C. Brow
Harvey abt 1880--W-Va; unmd.....Elias Darby 1837 & Margaret Jane Bake
Harvey abt 1915; Mignon DeLacy--father of Gordon Duaine Conger 1940
Harvey Charles 1934--N-Jr; Janice Nixon.....John James 1906 & Loretta Kell
Harvey Eugene 1841; Phoebe Wheeler.....Uzziah 1789 & Hannah Wes
Harvey Eugene 1917--Wscn; Ruth Flack.....Warren Columbus 1885 & Mary B. Faus
Harvey Everett 1897.....Harvey Eugene 1841 & Phoebe Wheele
Harvey Hill 1897--Txs; Ruth Blakeney.....Jay Dee 1872 & Ida Dean Hil
Harvey Henston 1863; child.....Allen Fish 1822 & Elizabeth J. Your
Harvey M. 1886; Mary Ellen Fosdick.....William M. 1848 & Louise Donne
Harvey Solomon 1892--Ky.....William Griston 1860 & Melissa Ann Hur
Harvey W. 1857--Ohio; Leora Bancroft.....Elias Jackson 1828 & Miranda Mille
Harvey Willis 1888--Kans; Roxie Overholser.....David 1861 & Sara Ella .Cor
Harvey Winford 1939--Ky; Patricia Frills.....Sammie Patterson 1904 & Opal Mae Holm
HATTIE (See Harriet)
Hattie Ann 1868--N-Yr; Ambrose Sheink.....Daniel Coddington 1819 & Cherry Maltb
Hattie 1885--Iowa; Arthur Revel.....William 1858 & Mary Smi
Hattie 1887--Wscn; Henry Odekirk.....Eugene 1851 & Emmagene Montgome
Hattie E. 1878--Ill; Daniel Angsburger.....William M. 1848 & Louise Donn
Hattie Elizabeth 1901--Grg; Albert R. Ferrell....Tandy Allen 1858 & Eloise V. Appli
Hattie F. 1861.....John M. 1821 & Phoebe Sayl
Hattie G. 1871--Wscn; James Twahig.....Ephraim 1834 & Mariam Bra
Hattie Hilda 1863--N-Yr.....Abel Potter 1821 & Clar
Hattie May 1886--Mo; Albert T. Gilliland.....Stephen 1848 & Martha Hendersh
Hattie Mae 1964--Kans..... Lloyd L. 1914 & Twila Ilene Bem
Hazel 1877--N-Yr.....Crayton Hall 1825 & Louisa A. Sho
Hazel 1885.....Julian L. 1853 & Luella Strah
Hazel 1898.....Charles F. 1871 & Addie Proct
Hazel 1903--Mchg.....Orvil 1878 & Myrta Mort
Hazel Clark 1908--Grg; Stella Hall.....John Thomas 1882 & Eliza Jane Wils
Hazel Corylen 1934--Grg.....Washington Columbus 1900 & Lessie A. Harp
Hazel Elnora 1904--Ill; Stanley Armstrong.....Charles Everett 1880 & Emma M. Watki
Hazel Julia 1908--Nbrs; James Reinecke.....Romeo Stewart 1886 & Lela Aramentha C
Hazel Marie 1896.....Henry Eugene 1871 & Anna McAndre
Hazel Marie 1921; Richard Powers.....John Allen 1873 & Mary Edna Ke
Hazel Rae 1898--Mont.....James Allen 1852 & Elizabeth Maria Ell
Hedges Tappan 1811.....Abijah 1782 & Phoebe Tapp
Hedges Abijah 1842--Grg- Bernice Mitchell.....David 1808 & Elizabeth You
Hedges Abijah 1907--Grg.....John Talmadge 1880 & Margaret Skelt
Helen 1827--Ohio; Thomas Lough.....James Lockwood 1805 & Pauline B. Cla
Heidi Camille 1962--Ger.....Charles Herbert 1927 & Claudine J. Farg
Helen abt 1842--N-Yr.....Noel 1802 & Betsy Sherm
Helen 1887.....Charles Fish 1856 & Deborah Garre
Helen 1902; Howard Sidle.....Harvey W. 1857 & Leora Bancro
Helen 1903.....Leonard E. 1865 & Myrtle Conger 18
Helen 1917--N-Cr; unmd.....Frederic Hudson 1878 & Ella Bro
Helen Amanda 1845.....Lorentus Everett 1814 & Mary Hu
Helen Ashworth.....Floyd James 1883 & Minnie Com
Helen Aurilla 1880.....Theron Seymour 1847 & Cynthia Whitco
Helen Delana 1837.....John 1806 & Anna Chaf
Helen DePeyster 1859--N-Yr.....Abraham Bogart 1814 & Mary M. Hed
Helen 1921--Grg (Dorothy); Mr. Dayton.....George Drew 1897 & Annie Laurie Thor
Helen Elizabeth 1896.....George Custer 1865 & Lucy Barne
Helen Elizabeth 1914--Grg; Granville McCabe.....William Ernest 1890 & Ruth Kimbe
Helen Enoch 1896--Mo; Roy Clair Fetterly.....William Enoch 1865 & Frances Mau
Helen Eugenia 1898.....Eugene D. 1861 & Bertha Bretz
Helen Evangeline 1894.....Ira 1862 & Sarah Crow

...een Florence abt 1921--Iowa.....William Frank 1890 & Ruth White
...een Hungerford 1884--Ill.....Chauncy Stewart 1838 & Ellen Stewart
...een Inez 1947--Tenn.....James Thomas 1919 & Rennie Irene Chumney
...een Isabel abt 1836--Pa.....Calvin 1810 & Amanda P. Norton
...een Jane 1858--N-Yr; Frank Parker.....Daniel Coddington 1819 & Cherry Maltbie
...een Jane 1914--Kans; O. Kenneth Neal.....Lauren Edward 1888 & Nina Bauersfeld
...een L. 1840; Charles H. Searles.....Jason Kellogg 1808 & Mary Jane Foss
...een Leona 1921--Clfr; John William Merit..... Max 1891 & Gertrude L. Glines
...een Louise 1904; unmd.....Harry Westfall 1879 & Mabel F. Liddle
...een Louise 1912--Grg; Thomas Pope Stanley.....John Talmadge 1880 & Margaret Skelton
...een Lunette 1848.....Davis 1817 & Maria VanDoren
...en Mable 1897--Ill; Francis McGraw.....Samuel Willis 1854 & Ann Smith
...en Mae 1918; Fred Samuel Goon.....Lester Otto 1892 & Jennie Ida Brockway
...en Marie 1939--Tenn; Amos Sanders.....Elzie D. 1890 & Orpha Barry
...en Marjorie 1923; Dale Schutters.....John Allen 1873 & Mary Edna Kerr
...en Maude 1899--Kans; child.....John Allen 1873 & Grace Hostetter
...en May 1929; Norris Gaudette.....Fred Raymond 1895 & Florence S. Garceau
...en May 1932--Wscn; Ralph Bloomstrand.....George Alwyn 1891 & Mollie J. Dickens
...en Odessa 1902.....Ulysses Grant 1872 & Cora V. DeSelm
...en Rae 1873.....Eugene Davis 1846 & Frances Wirt
...en Remsen 1895.....Arthur Bloomfield 1845 & Mary Stockton
...en Roseltha 1844 (or Ellen).....Uzziah 1816 & Wealthy Spencer
...en S. 1843--N-Yr; Frank E. Chapin.....Jacob 1798 & Maria Johnson
...en Wheeler 1874.....Harvey Eugene 1841 & Phoebe Wheeler
...na 1849--Ind.....Valentine 1817 & Catherine
...lise Guillou 1944; Edwin K. Rutherford.....John DePeyster 1918
...erly 1883--Iowa; Mabel Cator.....Enos 1844 & Malinda Beamer
...rietta 1832.....Elijah 1786 & Hannah Ludlow
...rietta L. 1848.....John E. 1820 & Jerusha Williams
...rietta 1870--N-Yr; child.....William Henry 1840 & Elizabeth Turnbull
...rietta abt 1882--Ky.....Francis M. 1849 & Elizabeth Moore
...rietta Elizabeth 1893.....Henry Stewart 1864 & Alice Galloway
...rietta Elizabeth 1904.....William Edward 1874 & Henrietta Taylor
...ny abt 1784--N-Jr; Susan Mould.....John 1758 & Phoebe Smith
...ny 1820; Lucinda.....Daniel 1788 & Mary Goudy
...ny 1822; child.....William 1795 & Abigail Perrigo
...ny abt 1825--N-Yr; Orrie Lewis--parents of William 1852
...ny 1832--N-Yr; Cynthia Leffingwell.....Ephraim 1795 & Almira Abbott
...ny 1835.....Samuel Hayes 1796 & Hannah Parkhurst
...ny abt 1841--Ohio.....Zacharia 1792 & Tacy Barr
...ny 1849.....Samuel 1818 & Melissa Gillet
...ny 1851--N-Yr.....Asher 1816 & Abigail Baker
...ny 1851--Ohio.....J. C. 1804
...ny 1858--Grg--1860 census Daugherty co. Grg.....A. 1812 & E. A.
...ny 1868.....Hiram Coleman 1842 & Julia
...ny 1873--Grg.....Benjamin F. 1817 & Emily E. Daniel
...ny 1882.....Arthur Henry 1858 & Eva Parrott
...ny abt 1884--Ky.....Francis M. 1849 & Elizabeth Moore
...ny 1893.....Hiram 1865 & Ella Oakes
...ny 1894 (Carl Henry); Ella Clark.....Eli Newton 1871 & Frances H. Hampton
...ny A. 1842--Vt; Mary Allen.....Allen T. 1821 & Jane Gordon
...ny Amos 1860--Grg; Fanny Anderson.....Eli Martin 1815 & JudithBufford
...ny B. 1865--N-Jr; child.....John J. 1830 & Mary Hudson
...ny Cassius abt 1880; Margaret Provost.....Cassius M. 1851 & Julia Brugier
...ny Clay 1839--N-Yr; Church, Wakeman, Tabor.....John Carver 1803 & Caroline B. Mingus
...ny Clay 1864--N-Jr; Elizabeth S. Wilson.....Henry Clay 1839 & Mary E. Church
...ny Clay 1897--N-Jr; Gertrude McClintock.....Henry Clay 1864 & Elizabeth S. Wilson

Henry Clayton 1849--Ohio; Sarah Smith.....Moses 1807 & Phoebe Price
Henry Courier abt 1863; Daisy Johnson.....Chilion DeCamp 1840 & Anna Ward
Henry Daniel 1910--Grg; Myrtle Hester.....Joseph Walter 1884 & Carrie Griffin
Henry Dunham 1849.....George Hague 1818 & Abigail Dunham
Henry Elta 1881--Ky; Margaret Glasgow.....John B. 1853 & Delie Vaughn
Henry Elliot 1821--N-Yr; Zulema Kellogg.....Hiram Elliot 1801 & Sally Ann Crist
Henry Ellsworth 1877--Iowa; Emma Niedermeyer.....Elias 1842 & Colista Spooner
Henry Eugene 1871; Anna McAndrews.....Eugene Davis 1846 & Frances Wir
Henry Eugene 1894.....Henry Eugene 1871 & Anna McAndrews
Henry F. 1897.....Elmer 1869 & Lottie Peterson
Henry Fern 1902--Wscn; Lena E. Groskreutz..... Elmer 1829 & Lottie M. Johnson
Henry Franklin 1917--Okla; infant.....James Henry 1888 & Nettie Ann Hamby
Henry G. 1874; Minnie K. Klickman.....Aaron 1839 & Mary Ballard
Henry Greeley abt 1886--Ky.....John Frank 1864 & Sarah E. Paris
Henry Halsey 1817--N-Jr; Jane Trittle DeCamp.....Stephen 1783 & Mary Halsey
Henry Halsey 1859--N-Jr.....Henry Halsey 1817 & Jane Trittle DeCamp
Henry Halsey 1880; Helen Louise Page.....John Henry 1847 & Cornelia Wood
Henry Harrison 1865--Orgn; Ella Harriman.....Enoch 1819 & Pamela Hall
Henry Herschel 1835--Pa; Elizabeth Ringland.....David 1804 & Mary Bell
Henry J. 1840--N-Yr.....Jacob 1798 & Maria Johnson
Henry Jackson 1916--Grg.....Isaac Young 1882 & Elizabeth Willi
Henry John 1899--Nbrs; Velda Mildred Hall.....James William 1873 & Julia Warre
Henry Lawton 1901; Esta Secrest.....Edward Cox 1848 & Flora Haggar
Henry Leon 1912--Oklh.....William Jason 1871 & Adeline Humphre
Henry LeRoy 1904.....Henry Harrison 1865 & Ella Harrima
Henry M. 1832--N-Yr; Cynthia Leffingwell.....Ephraim 1795 & Almira Abbot
Henry M. abt 1873.....Stephen Marshall 1851 & Mary Alle
Henry Martyn 1826--N-Yr.....Ellison abt 1795 & Luc
Henry Miles 1864--Tenn; Margaret.....Isaac 1837 & Nancy Swanso
Henry Milton 1867--Mo; Katherine Z. Lawrence/ William Wallace 1840 & Angeline M. Hun
Henry Milton 1907--D.C.; Caroline Gunnell.....Henry Milton 1867 & Katherine Lawrenc
Henry Rufus 1847--Vt; Irene Wright.....William Ray 1821 & Almira Fulle
Henry Rutgers 1842--N-Yr; child.....Abraham Bogart 1814 & Mary M. Hedge
Henry Rutgers 1877; Harriet D. Drychinck.....Clarence Rapelje 1851 & Margaret Lync
Henry S. abt 1850 md 20 Feb 1873 to Feronia S. Clarke .....
Henry S. 1855; infant.....Horace Newton 1817 & Isabella Reeves
Henry Samuel 1876--Ind (or Samuel Henry).....Samuel M. 1835 & Margaret Counc
Henry Squire 1907--N-Yr; Ellen Tousley.....Adam Ellis 1888 & Gladys Luella Davi
Henry Stewart 1864--N-Yr; Alice Galloway.....William Henry 1840 & Elizabeth Turnbul
Henry William 1831--N-Yr; Rhoda L. Baker.....Alpheus 1802 & Louisa Bibbin
Herbert abt 1880--Ind.....Manuel H. 1850 & Elizabeth Wysor
Herbert 1901--Grg; Myrtle Potts.....George Jackson 1872 & Edith Huxfor
Herbert 1916--Nbrs; Ethel Riggle.....William M. 1875 & Mary Esther Garrc
Herbert A. 1867--Ohio; Lucy Parker.....John Newton 1832 & Louisa Kenne
Herbert Charles 1953--Txs.....Charles Edward 1923 & Alieta F. Kelle
Herbert George 1912--Hawaii;Barbara Kissling.....Omar David 1878 & Ada F. Rawlin
Herbert Ira 1885.....Frank Gilbert 1854 & Adella Clevelar
Herbert Leffingwell 1860--Iowa;Jennie Wolcott.....Henry M. 1832 & Cynthia Leffingwel
Herbert Partridge 1887; Caroline Wyllie.....William Lewis 1856 & Lola Partridg
Herbert Trowbridge 1858--N-Yr.....Abraham Bogart 1814 & Mary M. Hedge
Herbert William 1911; Pauline Millhouse.....Nelson Main 1882 & Inez May Reiszne
Herman 1837; Cornelia Hurlburt.....Colonel 1804 & Adelia Hosfor
Herman 1855--N-Yr; Evice Beardsly.....Abel 1824 & Elizabeth C
Herman abt 1840.....Amaziah 1797 & Cynthia Thom
Herman 1863.....William Charles 1845 & Josephine Swarthou
Herman 1904.....Charles Anthony 1860 & Almira Dav
Herman Swope 1891; Callie Prowell.....Emanuel S. 1866 & Mary Tom Frit

nan T. 1872--N-Yr.....Reuben 1836 & Lucinda H. Barker
ndon Jeffrie 1895--La; Ollie Miller.....Samuel Warner 1860 & Clara Herndon
don Jeffrie 1917--La; Lois Phillips.....Herndon Jeffrie 1895 & Ollie Agnes Miller
ter Ann abt 1832.....David Stoddard 1804 & Elizabeth Benson
ter Ann 1839--Ind; William Ridgely.....Sebastian 1790 & Matilda Davidson
ter Lucretia 1819--Vt; youth.....Potter 1777 & Lucy Sackett
ekiah--baptized St. John's Church,Elizabeth,N-Jr;23 May 1753;David 1707 or Job1728
sey Flora 1907--Ala; Tom Ed Lovvorn.....John Jonas 1880 & Emma Lineville
la Louise 1930; George Wilson.....David Ernest 1898 & Daisy Belle Soots
am 1793--Vt; Anna Barrett.....Enoch 1756 & Ruth Irish
am 1829--N-Yr.....Parley 1788 & Polly Loggins
am 1827--N-Yr; Mary Latrace.....Gershom 1796 & Lydia Sanford
am 1848--Pa; Cyntnia Ferrell.....Ephraim 1809 & Eleanor Parns
am 1856--Vt.....Abram 1811 & Anna Hunt
am abt 1858--Iowa; child.....Patrick Henry 1819 & Amy Conger 1828
am 1865--N-Yr; Ella Oakes.....Asher 1816 & Abigail Baker
am Coleman 1842--N-Jr; Julia..... William 1802 & Mary Ann Baxter
am Edgar 1862--Ind.....George W. 1840 & Amy Francher
am Elliot 1801--N-Yr; Sally Ann Crist.....John 1758 & Phoebe Smith
am Elliot 1846; infant.....Henry Elliot 1821 & Zulema Kellogg
am Grant 1885; Mary Campbell.....Theodore 1848 & Mary E. Simonson
am James 1838--N-Yr; Katie Shephard.....Hiram Elliot 1801 & Sally Ann Crist
am M. bought land in Sabula, Iowa in 1853
am O. 1873..... B. Franklin 1846 & Sarah Clutter
am Warren 1850--Wscn; Ida Bull.....John Nelson 1823 & Elizabeth Dianock
bert Hare 1961--N-Yr.....William Hobart Hare 1922 & Phoebe Wood
bert 1923--Ill; Edna Watson.....Paul Henry 1881 & Myrtle E. Lanham
bert 1857.....Horace Newton 1817 & Isabella Reeves
bert P. --N-Yr.....Charles Peck 1809 & Susan Wilcox
i 1908.....Grover Cleveland 1884 & Emma Williams
ly Ann 1955--Fla.....Edward K. 1932 & Frances Faye Heath
r Alvin 1911--Orgn;Marguerite Purcell/ Henry Ellsworth 1877 & Emma L. Niedermeyer
r Otis 1905--Txs; Allie Robinson.....Sims Washington 1861 & Margaret Camp
r Ring 1873.....Frank DeLyle 1848 & Eliza Riford
p 1969--Fla.....Jacob 1940 & Laurene Nosworthy
p Galeen 1920--Ind; Hiram A. Scott.....Grover Esta 1892 & Hazel E. Ledbetter
ce 1809; Mary Davenport.....William 1783 & Sarah Nichols
ce abt 1821--Vt.....Gershom 1796 & Lydia Sanford
ce 1824--N-Yr.....Nathan 1792 & Lydia Gott
ce 1863--N-Yr; Elizabeth Blank.....Martin V. 1838 & Theresa Stowell
ce 1866.....Ira 1834 & Laura Bunker
ce abt 1880.....George W. 1821 & Hannah Prescott
ce G. 1853--Iowa.....Patrick Henry 1819 & Sarah Brasher
ce Gilbert 1889--Iowa; Maude Andrews.....John Thomas 1861 & Laura V. Burtlow
ce Glenn 1876 (See H. Glenn)
ce M. 1809--N-Yr; Louise Hayden.....Hanford 1787 & Abigail Mellon
ce Newton 1817; Isabella Reeves.....David abt 1764
ce Newton abt 1843.....Horace Newton 1817 & Isabella Reeves
ce P. 1830.....Samuel Hayes 1796 & Hannah Parkhurst
ce R. 1844--Ohio; Martha Smith.....Noel Potter 1818 & Elizabeth Wooley
ce Williams 1876.....James Bowers 1851 & Jennie Williams
ce Whittmore 1859--N-Jr; child.....Stephen Marshall 1815 & Catherine Whittmore
ense 1898.....Horace 1863 & Elizabeth Blank
ward 1863--N-Yr.....Orville H. 1827 & Louise Banks
ward T. 1873.....James W. 1845 & Anna Higgens
Howard Dale 1887--Wscn; Lucille Luehr.....Robert Owen 1859 & Eda Dell Morey
Howard Leslie 1916--Wscn; Lillian Winkel...Marvin Colonel 1866 & Maryette Conger 1889

Howard Walker 1908.....Omar Dwight 1881 & Nina Ker
Howard Wallace 1897--Iowa; Mary F. Altman.....Pearl Wallace 1873 & Myrta B. Gate
Hoyt Delbert 1908--Orgn; Ida L. Hayhoe.....Grover Cleveland 1884 & Emma William
Hubbard H. 1866--N-Yr.....Reuben 1836 & Lucinda H. Barke
Hubert abt 1923.....George Washington 1899 & Bessie McIntos
Hubert Franklin 1911--Ky; Georgia Scott.....Cola Franklin 1887 & Fannie Ashe
Hubert Franklin 1945--Ky; Judy Jane Howard.....Hubert Franklin 1911 & Georgia Scot
Hubert Lee 1903--Tenn; Nina Ferrell.....James Robert 1875 & Lorna McDanie
Hudson B. 1836--Ind.....George 1806 & Mary Blackleac
Hudson M. 1868--Anna T. Hunt.....John 1836 & R. Mea
Hugh 1796--N-Yr; Eliza West.....James 1760 & Elizabeth McNa
Hugh 1804; Hannah Ward.....William 1766 & Mary McNa
Hugh 1888--Ill; Grace Woodward.....Elmer J. 1857 & Agnes Hun
Hugh Alan 1957--Grg.....Hugh Anthony 1925 & Dorothy Drak
Hugh Anthony 1925--Grg; Dorothy Drake.....Casper Parker 1895 & Annie R. Gardne
Hugh D. 1876--Ohio; Alice Lingo.....Robert 1836 & Martha Dusti
Hugh Elmer 1873--Ohio (See Elmer);Minnie Fisher.....Hugh Goudy 1832 & Heighlin Taylo
Hugh Goudy 1832--Ohio; Heighlin Taylor.....Daniel 1788 & Mary Goud
Hugh Harold 1871; Florence Brate.....Frederick Ward 1838 & Orsavilla Col
Hugh McKenzie 1916--Txs; Virgie McCoal.....William Clifford 1892 & Mamie Minni
Hulda abt 1796--Ind.....Jonathan 1760 & Mary Glas
Hulda Feldon 1811--Can.....Stephen 1773 & Mary Bate
Huldah 1807--Vt; Alanson Powell.....Asher 1761 & Mary Ann Staffor
Hulda 1833.....John 1807 & Harriet Hosfor
Hulen 1940--Ark.....Robert Perry 1917 & Imogene Phipp

- I -

I. C. md Catherine Vonnoy 5 Feb 1860 Crittenden co Ky
Ian Morgan 1963--Clfr.....Omar Dwight 1925 & Ruth Janse
Icez 1914--Iowa.....William Frank 1890 & Ruth Whit
Ichabod Doty 1797.....Reuben 1769 & Sarah Dot
Ida 1853.....John 1807 & Harriet Hosfor
Ida 1862--Can (Mary Lyda); James Hunter.....Billyat 1814 & Priscilla Dafc
Ida Almira 1857--Mchg.....Harrison G. 1817 & Deniza A. Seele
Ida Belle 1883--Nbrs.....Elias 1854 & Sarah E. Garne
Ida E. 1919--Iowa; Lloyd Ridnour.....Roy Franklin 1884 & Laura B. Jone
Ida Frances Derpe 1867.....Omer T. 1835 & Elizabeth Butle
Ida M. 1885.....Mark D. 1846 & Jennie Hoyl
Ida May 1854--N-Jr.....John Newton 1830 & Ann E. Wheele
Ida May 1865--N-Yr.....Edward Wooley 1837 & Bridget Sweene
Ida May 1874.....Selover Isaac 1852 & Frances Nelsc
Ida May 1876--Ohio; child.....Charles Crogan 1843 & Sarah A. Hal
Ilda Pearl 1889--Kans; George Mendenhall.....Ira Frank 1854 & Molly Ranki
Iliff (Sion) 1861--Tenn; Willie Malone.....Sion Moores 1810 & Beall Nortc
Iliff Daniel 1945.....Iliff Pillet 1903 & Loras Mary Wals
Iliff Pillet 1903--Tenn; Loras M. Walsh.....Dixie Lamarr 1864 & Mary Louise Shofne
Ina Louise 1917--Orgn; Walter H. Nickels.....Benjamin F. 1885 & Iva Louise Barcla
Ina Margaret 1891.....Ira James 1862 & Sarah E. Crowle
Ina Ray abt 1923--Ky; C. W. Robertson.....James Clarence 1900 & Lena Jenker
Indiana 1838--Ind; William Nixon.....Sebastian 1790 & Matilda Davidsc
Ines May 1904--Ky; Gobel Williams.....\"Doss\" 1873 & Clara Jane O'Ne
Inez abt 1850--Ohio; infant.....Joseph 1821 & H. Wilkinsc
Inez abt 1887.....Remington 1856 & Margaret Mart
Inez Maria 1855.....Pliny Fisk 1826 & Candace Bre
Iona 1921--Grg.....Charles Frank 1894 & Velma E. Bent
Iona Jane 1848--Iowa; Moses Rick.....Patrick Henry 1819 & Sarah Brash

1912--Utah; James Supan.....Warren Robert 1883 & Adna Frazier
abt 1790.....Josiah 1763 & Elizabeth Canfield
1834; Laura Bunker.....Asher 1803 & Polly Wheaton
1846; Evelyn Smith.....Bradley 1819 & Sarah Kirk
1882--Wscn; Della Odekirk.....Eugene 1851 & Emmagene Montgomery
Charles 1827--Tenn; Melissa O'Neil.....Isaac 1802 & Malinda
Frank 1854; Ada Heath; Molly Rankin.....James Westfall 1830 & Mary Bennett
James 1862; Sarah E. Crowley.....James 1811 & Sarah Johnson
H. 1896.....Thomas M. 1867 & Bessie T. Joslyn
Pearsall 1836; Henrietta Place.....Christian 1805 & Lydia Westfall
T. 1848--Ky; Mary E. Felker.....Elisha 1820 & Jane R. Conger 1824
T. 1865--Ky.....William J. 1826 & Julia A. Spurr
Tobin 1888--Iowa; Glada Neagle.....Charles Sigel 1865 & Betty Speak
e 1870--Iowa; William Nathan Wells.....Enos 1844 & Malinda Beamer
e abt 1872--Ohio.....Ira 1846 & Evelyn Smith
e 1878--Grg.....Benjamin 1859 & Laura
e 1903.....Aisel B. 1871 & Mabel Oliveson
e Amanda 1853--N-Yr.....Crayton Hall 1825 & Minerva Hasbrook
e Charlotte 1920--Vt; A. Bell; J. Cross.....George Parker 1888 & Grace Boomhower
e E. 1911--Kans; Floyd H. Abel.....David 1876 & Florence Gilliland
1923--Can; William Else.....James Edward 1894 & Verna Rahan
vn R. 1900.....Thomas M. 1867 & Bessie T. Joslyn
vng Backer 1896.....William Aaron 1853 & Sarah Millspaugh
wn Livingston 1865--N-Yr;Jennie Axelson....William Henry 1840 & Elizabeth Turnbull
rwn Sheetz 1888--Pa.....William Higgins 1846 & Clara Brewer
ac 1768--N-Jr; Susanna Barnett.....Jonathan 1732 & Fanny
sac 1779--N-Cr; Mary Moores.....John 1734 & Mary Ross
sac 1785--Vt; Martha Ballard.....Gershom 1767 & Frances Ballard
sac 1802--N-Cr; Malinda (Coffey?).....Joshua 1773 & Lucinda Rounseval
ac 1821--Ohio; Caroline Falwell.....David S. 1789 & Rebecca Sharp
sac 1823--Grg; Zelpha--1850 Burke co Grg census
ac 1837--Tenn; Nancy Swanson.....John 1798 & Jonca Pigg
ac 1838--Ill.....Benjamin 1809 & Nancy Warwick
ac 1846--Ohio.....James 1820 & Elizabeth Lowe
sac 1849--Grg (Hilar or Gilar).....Zacharia 1804 & Mary
sac 1851--Tenn; Jane Baker.....William J. 1826 & Julia A. Spurr
sac abt 1852; Jennie McConnelly.....Elijah 1828 & Sevilla Ruble
ac 1872--Mo; Ethel Horn.....Elias Gregory 1843 & Sarah Ann Baldwin
ac 1902--Ky (James); Nonie McDonald.....James Monroe 1875 & Nonie Jane Bradley
Isac Darius 1867--Ill; Gertrude Hitchens.....Robert M. 1843 & Melissa A. Benson
ac Darius abt 1913--Kans.....Isaac Darius 1867 & Gertrude Hitchens
Isac Jackson 1948.....Preston DeWitt 1914 & Mary Nell Morgan
Isac James 1842--Tenn;Elizabeth Hunt; Mary Greere.....Joshua 1818 & Hannah Bell
ac Mallen 1883--Ind; Esther Digman.....John Tyler 1859 & Cora Melliser
Isac Ross 1829--Ohio; child.....Moses 1807 & Phoebe Price
ac R. 1832--Tenn; Lemize J. Lee.....William 1808 & Mary Newell
ac W. 1808.....John B. 1784 & Elizabeth Killingsworth
ac Young 1882--Grg; Elizabeth Willis.....Abraham Benjamin 1850 & Elizabeth Young
el 1859.....John B. 1823 & Martha
Isael abt 1874.....Cassius M. 1851 & Julia Brugier
Isabelle abt 1819--Tenn; child.....John 1798 & Jonca Pigg
Isabelle 1846--N-Yr.....Andrew 1817 & Emily Hurd
Isabelle abt 1848--Ind; Thomas Munn.....Jonathan 1818 & Hannah Crow
abelle 1884--N-Yr.....Rufus 1838 & Nancy Gale
Ishael abt 1760 in 1790 Washington co Pa; believed to be son of David 1741
Israel 1807--N-Jr; child.....Job C. 1780 & Hannah Davis
Iva Mae 1896--Nbrs; Fred Wessman.....Damon Hamlin 1855 & Jennie C. Osler

Ival Robert 1943--Nbrs; Eunice Almeda Green.....Robert Lee 1918 & Mildred L. Lo
Ivan Albert 1929--Mchg; Dorothy E. Stanton.....Frank Lybrock 1889 & Hattie Barke

- J -

J. 1869--Iowa (f).....L. H. 1843 & K. C
J. abt 1882 & Mary E. bd at Janesville, Clfr.
J. C. 1804--Ohio; Sarah
J. D. 1909--Okla; Opal Ruby Foster.....John Braxton 1882 & Estella Morro
J. Jay abt 1930.....Sherman Rodney 1894 & Anna Crozie
J. D. abt 1818; Mary--1860 census, Caldwell City, Mo.
J. R. 1849--Grg (m).....R. E. 1828 & N. T
J. Tom 1915--Ala; infant.....John Jonas 1880 & Emma Linevill
J. W. (Conger or Conyer) md Mattie Puckett 13 Apr 1865,Crittenden Co Ky
J. W. 1847--Ohio.....Benoni 1812 & Catherine Patterso
J. W. 1937--Grg; Barbara Faye Grimes.....Henry Daniel 1910 & Myrtle Lee Heste
Jack 1895--Txs (William Floyd).....George Washington 1866 & Erie Foste
Jack 1921.....Dale E. 1900 & Helen Oshe
Jack Elmer 1922--Clf; Helen M. Snelson.....Vernon Smith 1902 & Shirley Mae Hornun
Jack Elmer 1963--Clfr; infant.....Jack Elmer 1922 & Helen M. Snelso
Jack F. 1914--Grg; Lee Pike.....Elzie Lee 1891 & Sallie C. Beal
Jack Gene abt 1914.....Jesse 1891 & Ida Inglis
Jack Lyles 1921--Txs; Sarah Jo Williams.....William Floyd 1893 & May Louisa Lyle
Jack Murrel 1934--Oklh; Joyce Zachary.....James Harvey 1897 & Ruth C. Rosse
Jackson abt 1855--Grg.....Abraham H. 1812 & Renie Willi
Jacob 1760--N-Jr; Phoebe Johnson.....Daniel 1728 & Mar
Jacob 1798--N-Jr; Maria Johnson.....Jacob 1760 & Phoebe Johnso
Jacob 1844--Ind.....Valentine 1817 & Catherin
Jacob 1853--Ohio (Jock).....James 1820 & Elizabeth Low
Jacob 1940--Grg; Laurene Nosworthy.....Henry Daniel 1910 & Myrtle L. Heste
Jacob David 1857--Iowa; Eva Purdum.....Elias Milton 1816 & Mary Jane Hatto
Jacob Irvin 1821--Pa; Miranda Constable.....Aaron 1795 & Mary McVe
Jacob Powers 1845; child.....DeSigney 1810 & Sarah Power
Jacqueline Fay 1936--S-Dk; Bob Dale.....Troy Ellsworth 1905 & Elizabeth McGinni
Jacqueline Michelle 1947.....Jason Henry 1913 & Gloria V. Nichol
James abt 1734--N-Jr; Hannah H. Ward.....Joseph 1692 & Mary Mars
James 1760--N-Jr; Elizabeth McNab;Sally Daly.....Job 1728 & Mary Carringto
James abt 1762.....John 1724 & Sarah Tuttl
James 1782--N-Jr.....Moses 1732 & Miss Hendrick
James 1775--N-Jr.....Joseph 1748 & Rhod
James 1789--N-Yr; infant.....Uzziah 1758 & Mary Hungerfor
James abt 1790 in 1830 census Habersham co Grg; prob James Bowers 1792
James abt 1790--N-Yr.....Reuben 1769 & Sarah Dot
James abt 1790--N-Jr; Eliza Robinson.....John 1758 & Phoebe Smit
James 1800; Eliza Snyder; Charity Snyder Conger.....William 1766 & Margaret McNa
James abt 1800--Vt; infant.....Coddington 1775 & Zilpha Ros
James 1811; Sarah Johnson.....William 1788 & Catherine VanValkenburg
James 1814--N-Jr; Ruth.....Stephen Marshall 1790 & Rachel Hitchcoc
James 1820--Ohio; Elizabeth Lowe.....Steven 1793 & Mary Piat
James abt 1821.....Joel 1787 & Miss Bradle
James 1828--Ohio; Susan Bales.....Thomas 1794 & Dorcas Bush
James 1833.....James Bowers 1792 & Elizabeth Fletche
James abt 1840--Grg.....Abraham H. 1810 & Renie Will
James 1841; infant.....Alfred 1811 & Charity Snyde
James 1848 (Frank Hart); Ida May Smith.....John 1820 & MarthaMcVerr
James 1850--N-Yr.....Andrew 1817 & Emily Hu
James abt 1856--Orgn; child.....Jonathan 1818 & Hannah Cr

aes 1858--Ark.....John 1820 & Mary Clubb
aes 1858--Ala.....Robert 1821 & Nancy
aes 1858--Ala..... Z. B. 1837 & M. F.
aes abt 1862--Pa.....Calvin 1810 & Amanda Norton
aes 1863--Iowa.....William Dennis 1814 & Mary LeFever
aes 1922--Nbrs.....William Edward 1880 & Ethel Frances Horn
aes abt 1925.....Herman Swope 1891 & Callie Prowell
es Abram 1878--Grg; Maggie Alexander.....Charles Clayton 1847 & Nancy Williams
es Abraham 1899--Ohio; Ruth Glesenkemp.....Ulysses Grant 1872 & Cora V. DeSelm
es Adna abt 1845--Elizabeth Dempsey.....David Stoddard 1804 & Elizabeth Benson
es Alexander 1934--Iowa; Elma Mae Love.....Darrell Don 1898 & Ann A. Cameron
es Allen (Arthur?) 1852--Can;Elizabeth Ellis.....Billyat 1814 & Priscilla Dafoe
es Allen 1923--Txs; Kathryn Rose Young.....James Crate 1894 & Rena Leach
es Alpheus 1863--Orgn.....Enoch 1819 & Pamela Hall
es Alvin 1880; Emma Parker.....John Elisha 1854 & Martha A. Huddleston
es Anderson 1868--Tenn.....Isaac 1837 & Nancy Swanson
es Arnold 1925--Iowa; infant.....Lowell Edward 1900 & Elizabeth Patten
es Arthur 1883--Can; Jennie Jones.....James Allen 1852 & Elizabeth Ellis
s B. 1829--Grg.....Richard B. 1801 & Sarah
s B. abt 1831--Mo; Mary Sanders.....Thomas Dorris 1805 & Sarah A. McCampbell
s B. 1859--Ind; unmd.....Richard W. 1833 & Margaret Davenport
s B. 1900--Tenn; Ernestine Newport.....Ben F. abt 1875 & Mallie Sims
s B. 1925--Mchg.....James B. 1900 & Ernestine Newport
s Benjamin 1859--Grg; Laura H. Hannon.....George B. 1833 & Martha F.
s Bernard 1899.....Asbury Bernard 1857 & Estelle Cooper
s Blaine 1884..... Albert B. 1856 & Lydia Loughman
s Bowers 1792; Elizabeth Fletcher.....Stephen 1750 & Pimina Bowers
s Bowers 1850--Tenn; Jennie Williams...Philander D. W. 1819 & Eliza Jane Chambers
s C. 1843--Grg.....Harte 1818 & Mary
s Carson 1935--Ark.....R. J. 1914 & Bertha Velma Dobbs
s Cecil 1949--Grg; Vena Carter.....Henry Daniel 1910 & Myrtle Hester
s Charles 1933; Jeanne Winkler.....Charles Elmer 1904 & Ethel Shoesmith
s Clarence 1900--Ky; Lena Jenkins.....William Grigston 1860 & Melissa Hunt
s Clayborn 1942--Orgn; Karen B. Larson.....Homer Alvin 1911 & Marguerite Purcell
s Clayton 1930--Oklh; Avanell Sexton.....James Harvey 1897 & Ruth C. Rosser
s Clayborn 1955--Oklh.....James Clayton 1930 & Avanell Sexton
s Crate 1894--Txs; Rena Leach.....James H. 1873
s Daniel 1949--Md.....James Watson 1919 & Elizabeth Daniel
s David 1947--Tenn.....James Robert 1924 & Rebecca Roberson
s E. 1958--N-Yr.....Myron 1914 & Mildred Ella Ashley
s Edson 1928--Phyllis Hartgraves.....George Webster 1889 & Marie Rosenthal
s Edward 1894--Kans; Verna Rahan.....Ira Frank 1854 & Molly Rankin
s Edward 1943--Ont; Betty Lou Glinister.....Ralph Allan 1921 & Ruth E. Sinclair
s Edwin 1959--Ill.....James Gordon 1931 & Shirley Anderson
s Eldon 1931--La; Barbara Jean DeVere.....J. D. 1909 & Opal Ruby Foster
s Enoch 1830.....William 1798 & Hannah Babcock
s F. 1891--Conn; Ida R. Steeves.....Lemuel F. 1850 & Ella J. Corwin
s Frank 1904--Mo; Annie Lee Birmingham.....John Amos 1875 & Maggie Lane
s Frank 1921--Mo; Betty Borcsane.....James Henry 1888 & Nettie Ann Hamby
s Frank 1944--Mchg; Valeria Drugalis.....James Frank 1921 & Betty Borcsane
s Frederick 1941--Ill; Syndy Kaye McMillen...Don Franklin 1900 & Lois Donna Hatch
s Gilbert 1853--Iowa;.....Allen Fish 1822 & Elizabeth J. Young
s Gilbert 1877--child.....James Westfall 1830 & Celestia Vanderbergh
s Gordon 1931--Ill; Shirley M. Anderson..... Othel 1905 & Hazel Ferrell
s Greenwood 1907; Jean Dorothy McVey.....John Leonard 1878 & Ada Greenwood
s Greenwood 1940.....James Greenwood 1907 & Jean Dorothy McVey
s H. 1844--Grg.....John 1806 & Jane

James Hamilton 1899--Oklh; Clara E. Ozment...James Hart 1873 & Hattie Josephine Smith
James Harley 1941--Fla; Miyoko Rafuse.....James Huxford 1904 & Florence Alice Morel
James Harold 1923--Ky; 2. Nancy Ann Watson.....James Isaac 1902 & Tylene McDonald
James Hart 1873--Txs; Hattie Josephine Smith.....James C. 1843 & Mary Ann Cope
James Harvey 1845--Ohio; Emma Jane Lockwood.....Eli 1819 & Lucinda McWhinney
James Harvey 1897--Mo; Ruth C. Rosser.....Joseph Albert 1875 & Catherine E. Russum
James Hayward 1946--Grg; Martha Ann Mullady.....John Henry 1914 & Gladys Yawn
James Hilton 1948--Tenn; Joanna Gayle Hall.....Alvin Parker 1925 & Otha Dell Dodd
James Huxford 1904--Grg; Alice Morrell.....George Jackson 1872 & Edith Huxford
James Isaac 1902--Ky; Tylene McDonald.....James Monroe 1875 & NonieJane Bradley
James Keady 1939--Orgn.....Lloyd Ramo 1908 & Gladys Keady
James Kelsay abt 1862--Wscn.....Ira Charles 1827 & Melissa O'Neil
James Kirk 1965.....Willard Henry 1939 & Arlieta Sue Landis
James Lee abt 1937--Grg; Carolyn Quarrels.....Cleber Eugene 1905 & Ida Mabel Gilbert
James Lee 1959--Grg.....Buryl Dean 1929 & Anna Joyce Aldred
James Leslie 1916--Utah; Bernideen Wilson....Harvey Willis 1888 & Roxie E. Overholser
James Leslie 1940--Utah.....James Leslie 1916 & Bernideen Norma Wilson
James Lloyd abt 1875; Serena Bromley--prob desc of James 1820
James Lloyd 1953--Kans..... James Ritchie 1931 & Barbara Koelling
James Lockwood 1805--N-Jr; Pauline B. Clark,,,,,,.David Beaman 1769 & Hannah Lockwood
James M. 1850--Grg.....Thomas 1814 & Louisa C.
James M. 1875--Grg.....George Washington 1850 & Martha Gor
James M. 1930.....James T. 1901 & Rosa Catt
James Madison 1812--Vt; Ellen Sprague;S. Prentiss.....Coddington 1775 & Zilpha Ross
James Madison 1839--Ohio; Sarah E. Danielson.....Aaron 1795 & Mary McVey
James Marshall 1854--Iowa; Emma B. Bluemel.....John B. 1823 & Jane Stanley
James Monroe 1875--Tenn; Nonie Jane Bradley.....Isaac James 1842 & Mary Greer
James Patrick 1963..... Dean Emerson 1930 & Margaret Smith
James Randolph 1939--Nbrs; Diane Gibson.....Cassius Cadwell 1900 & Lucile Rogers
James Riley 1872--Grg.....See Lebron Huxford 190
James Ritchie 1931--Kans; Barbara Koelling.....Halbert Mark 1903 & Mabel Feldkamp
James Robert 1875--Ky; Lona McDaniel.....Josiah 1840 & Arabella N. Youn
James Robert 1924--Ky; Rebecca P. Roberson.....Josiah 1904 & Nellie Ruth Gree
James Rufus 1914--Ark; Mildred Weatherly.....Joseph Clinton 1868 & Matilda Dickerso
James Rulon 1941--Clfr; infant.....Dave Rulon 1915 & Norma Charlesworth
James Scott 1953--Clfr.....James Eldon 1931 & Barbara Jean DeVer
James Scott 1963.....Vern 1929 & Lind
James Stewart 1864--Can; infant.....Silas Wright 1840 & Nancy Turne
James T. abt 1901--Ind; Rosa Catt.....George of Ingalls, In
James Thomas 1919--Tenn; Irene Chumney.....Elzie Leon 1900 & Myrtle Connall
James Thomas 1970--Hawaii.....Thomas Sidney 1939 & Sonja A. Mollenhof
James W. 1845--Pa; A. Higgins; M. Miller.....Wm Henry Harrison 1813 & Martha Aul
James W. 1852--Mass; Mary E. Fitzsimmons.....John 1825 & Anna Olive
James Watson 1919--Ohio; Elizabeth Daniel.....Latham Hubbard 1878 & Jane Watso
James Watson 1938--N-Cr; Dorothy A. Plyler...Luther Rankin 1910 & Amelia Louise Bowi
James Walter 1879; Alice.....Joseph 1841 & Phoebe Alexande
James Westfall 1830; M. Bennett; C. Vanderbergh.....Christian 1805 & Lydia Westfal
James Wilbur 1953.....Kyril Bailey 1913 & Joy Springe
James Willard 1921--S-Dk; Clara M. Sheffer.....Theron Edgar 1883 & Lura Ellen Park
James William abt 1846--Mass; Mary A. Gates.....Craig Moore 1821 & Jane M. Warre
James William 1873--N-Yr; Julia Warren.....William Henry 1840 & Elizabeth Turnbul
James William abt 1875; Sara Margaret Lindsay.....See Thomas Dorris 180
James William abt 1883--Miss.....Lucius Lee 1860 & Alice Hur
James Willis 1917--Grg; Margaret Ziegler.....Abraham Benjamin 1888 & Margaret Willi
James Willis 1947--Grg.....James Willis 1917 & Margaret Zeigle
James Wilson 1827--Can; child.....John Owen 1796 & Marie Wilso
James Whittmore 1855--N-Yr; child.....Stephen Marshall 1815 & Catherine Whittmor

es Wood 1881; Marjorie W. VanNuyse.....John Henry 1847 & Cornelia L. Wood
es Wood 1926.....James Wood 1881 & Marjorie W. VanNuyse
e abt 1763--N-Jr.....Moses 1732 & Elizabeth Marsh
e 1782--N-Jr.....Joseph 1748 & Sarah Lampson
e abt 1794--N-Cr.....Jonathan 1770 & Margaret Elston
e 1804--N-Jr.....Moses 1765
e 1812--N-Jr; Archibald Cooper.....Job C. 1780 & Hannah Davis
e 1817.....Noel 1817 & Susannah Irish
e abt 1823--Vt.....Gershom 1796 & Lydia Sanford
e 1824.....Elias 1790 & Margaret Atkinson
e abt 1827.....Aaron 1795 & Miss Barker
e 1828--Tenn.....John 1798 & Jonca Pigg
e 1829--Ohio.....Daniel 1781 & Mary Burtch
e abt 1831--Ohio.....Moses 1791 & Elizabeth Powell
e abt 1831.....Joel 1785 & Miss Bradley
e 1832.....Hugh 1804 & Hannah Ward
e 1832.....Joel 1794 & Nancy Prentis
e 1838--Tenn (Sarah); Jepsa Paris.....Joshua 1818 & Hannah Bell
e 1847--Tenn.....Aaron 1825 & Mary Jane Pertlebaugh
e abt 1851--Ohio; Jim Caster.....James 1820 & Elizabeth Lowe
e 1855--Ky (Sarah).....William D. 1832 & Martha Paris
e abt 1856--Tenn.....Lemuel 1827 & Sarah
e 1874--Grg.....Pink 1830 & Mary
e 1875--Nbrs; Jake Whitmore.....Elias Gregory 1843 & Sarah Ann Baldwin
ne 1959--Ohio.....George Tanner 1927 & Jeanette B. Noble
n Ann 1951--Txs.....Jack Lyles 1921 & Sarah Jo Williams
n Bord 1884.....Casper Karlinski 1827 & Maria Norris
n Chambers 1896.....Stephen Robert 1852 & Amelia Cox
n Eliza 1823--N-Yr; William Holt.....Roswell 1793 & Eunice Gilbert
n Elizabeth 1921--N-Jr; Elmer Mixner.....Kenneth Wilson 1890 & Jane M. Carr
n Ellen 1936--Nbrs; Butler D. Shaffer.....Clayton Childs 1895 & Harriet J. Potter
n L. 1820--Vt; Eli Haskell.....Noel 1780 & Susannah Irish
n Lynn 1948--Ohio; Hugh M. Greenfield.....Charles Henry 1917 & Velma Mary Earley
an Margaret 1964--Minn.....David Kerry 1926 & Winnifred A. Hoch
an Margery 1944.....Willard Willmore 1912 & Margaret Nicolaus
an N. 1858--Grg.....Thomas 1814 & Louisa C.
an Parker 1954--Tenn.....Alvin Parker 1925 & Otha Dell Dodd
an Stanson 1792.....Peter DeSigney 1770 & Elizabeth Seymour
an VanNuyse 1920.....James Wood 1881 & Marjorie W. VanNuyse
dle abt 1938--Grg.....Wootsie 1916 & Doris Kidd
nt abt 1918--Grg.....Greene 1886 & Margaret
nt 1956--Can.....Frank 1902 & Phyllis
nt Lee 1937; Ronald Belitz.....Lynn Atwood 1813 & Opal L. Funkhouser
nt Lou 1948--Ohio; Robert J. Mayer.....Charles Henry 1917 & Velma Mary Earley
nt Lu 1937; Albert S. Parsons.....Edson Walter 1902 & Lulu F. Freeman
nt Lynn 1956--Minn.....Roger Curtiss 1930 & Lorraine A. Bergman
nte 1842.....David 1810 & Samantha Armstrong
nce 1941--Mchg; Thomas Kibby.....Raymond Lester 1919 & Helen Oisted
nce Adelle 1953--Kans.....James Ritchie 1931 & Barbara Koelling
nce Athella 1935--Utah; Lester Skousen.....William Lewis 1912 & Ida Leona Lee
nce Elaine 1945; Roger E. Vensland.....Lonnie Allen 1917 & Bertha M. Jennings
el Aaron 1875--Ill; unmd.....James Madison 1839 & Sarah E. Danielson
sc Henry 1887; E. Schaefer; L. Stanton.....Alpheus Baker 1862 & Carrie Loveland
asc Henry 1913; Gloria Nichols.....Jason Henry 1887 & Elizabeth Schaefer
asc Kellogg 1808--Vt; Mary Jane Foss.....Potter 1777 & Lucy Sackett
ser 1849--Ohio.....William Allen 1818 & Julia Ann Seward
ay 845.....James 1811 & Sarah Johnson

Jay abt 1851; Florence Hathaway.....Corydon 1826 & Mary Jane Brown
Jay abt 1850.....Jefferson 1836 & Susan Tripp
Jay abt 1877--N-Yr.....Jay 1851 & Florence Hathaway
Jay 1890--Ill; Anna Frederking.....Elmer J. 1857 & Agnes Hunt
Jay 1923--Utah; Florence Petersen.....Sherman Rodney 1894 & Anna Crozier
Jay Alden 1952--Va.....Clement Ellis 1912 & Lianne Birch Hopkins
Jay Dee 1872; Ida Dean Hill.....Harvey Eugene 1841 & Phoebe Wheeler
Jay E. 1888; Glenna Tiebout.....Harvey W. 1857 & Leora F. Bancroft
Jay Porter 1902--Mo; Ruby Connor.....Clarence Herbert 1869 & Nancy L. Edwards
Jean abt 1777--N-Cr.....John 1734 & Mary Ross
Jean abt 1908.....Edward John 1872 & Jane McKay
Jean abt 1912.....Carl 1885 & June Carver
Jean abt 1915.....Ralph Aaron 1893 & Lois Chambers
Jean abt 1918.....Greene 1886 & Margaret
Jean abt 1923.....Charles Ashley 1893 & Helen Lockwood
Jean Catherine 1929--Minn; unmd.....William Lloyd 1900 & Dagny J. Oppegard
Jean Douglas 1931--Iowa; Norval Saxton.....Darrell Don 1898 & Ann A. Cameron
Jean Hanna 1897; Joe Basista.....William F. 1868 & Osie Andrews
Jean LaDelle 1927--Miss; William W. May.....Benjamin Clower 1894 & Maybelle Hog
Jean Marie abt 1922- Kans; Risto Heikkinel.....Erie Locke 1897 & Agnes Swanson
Jean Marion 1889.....Theodore 1848 & Mary Simonson
Jeanne Anne 1962--Ger.....Buryl Dean 1929 & Anna Joyce Aldred
Jeanette 1829--N-Yr; Oscar F. Weed.....Ephraim 1795 & Almira Abbot
Jeanette 1873--Mo.....Stephen 1848 & Martha Hendersha
Jeanette Lee 1940--Wscn; David Johnson.....Leslie Orval 1917 & Betty Jane Boy
Jeanette Marie 1955--Colo.....William Lewis 1925 & Dorothy Marie Fo
Jeanne Luann 1961--Iowa.....Calvin Everett 1918 & Edna May Gerr
Jeannie Marie 1961--Minn.....Merle Percy 1925 & Patracia Raymon
Jeanine Cherie 1953--Nev.....Ernest Rudger 1919 & Doris May Woodso
Jefferson 1836; Susan Tripp.....John 1806 & Eliza Wilse
Jefferson 1844.....John 1814 & Harrie
Jefferson D. 1861--Tenn; infant.....Isaac 1837 & Nancy Swanso
Jefferson Davis 1864--Txs; Jennie Hayner.....Eli Martin 1815 & Judith Buffor
Jeffrey 1942.....Robert Bertrum 1914 & Marion Wes
Jeffrey 1954.....Glenn Ira 1926 & Sue Bechler Switze
Jeffrey 1961--Ida.....Gerald Bertrand 1928 & Shirley Lawrensc
Jeffrey Allen 1954--Ohio.....Richard Allen 1929 & Joanne Persle
Jeffry Allen 1957--S-Dk.....Albert Troy 1929 & Billie JoAnn Jone
Jeffrey Dirk 1955--Clfr.....Marvin Leroy 1929 & Edna Mae Condi
Jeffrey Eugene 1967--Txs.....Harry Edgar 1919 & Catherine E. McDavi
Jeffrey Mason 1964.....Charles Mason 1937 & Doris June Hustc
Jeffrey Neil 1966--Nev.....Richard Neil 1937 & Norma Jean Wac
Jeffrey Scott 1955--Iowa.....Calvin Everett 1918 & Edna May Gerr
Jeffrey Warren 1958--Clfr.....Warren Galen 1936 & Ora Mae Kennec
Jehu R. 1888--Grg; child.....George Washington 1850 & Martha E. Gol
Jenet b. abt 1789,d. 1861, md 2. Abraham Lufbury 1754-1825
E. Jenatt 1846--Ind.....George 1806 & Mary Blacklead
Jennie 1876; child.....Eli Amos 1833 & Sallie Fo
Jennie 1850--Ohio; Alfred M. Dodd.....Elias Jackson 1828 & Miranda Mill
Jennie 1867.....Henry A. 1842 & Mary All
Jennie 1867--Ohio.....Robert 1836 & Martha Dust
Jennie abt 1882.....Cassius M. 1851 & Julia Brugi
Jennie 1898--Wscn; Chester Crockechurst.....Elmer 1869 & Lottie M. Johns
Jennie Biddlecome 1864; Ernest C.Conger.....Everett Lorentus 1839 & Jennie Biddlecor
Jennie Eliza 1856.....John E. 1820 & Jerusha Willia
Jennie Estelle abt 1879; Calvin Ward.....Wilson Thomas 1842 & Josephine Ba
Jennie Lee 1958--Ind.....Herndon Jeffrie 1917 & Lois Leola Phillip

nie Lizzie 1863--Vt.....William Ray 1821 & Almira Fuller
nie M. 1860--Mchg; Edgar Pendell.....Albert G. 1830 & Mary J. Ribblet
nifay 1910; Ralph Kearsley.....William James 1884 & Harriet Moore
nifer Louise 1960--Clfr.....Fred Mason 1928 & Nancy Yvonne West
nifer Lynn 1969--Mchg.....Phillip Edward 1943 & Miss Darden
nifer Lynn 1969--Mchg.....Grant William 1947 & Carol Lee Sprout
ha 1819--Ark; Carey Ann Warner.....William Wilson 1790
ha Tigner 1899--La.....Edmund Jackson 1864 & Julia Tigner
diah 1840.....John 1807 & Harriet Hosford
miah 1819; Elizabeth--See Daniel 1788
miah 1832--N-Yr; Marian A. March.....Jesse 1784 & Delight Benedict
miah B. abt 1829; Charlotte Gallow.....Abraham Lewis 1790 & Betsy Thompson
Dawn 1954--Nev.....William Osborn 1926 & Glenna J. Leavitt
sha 1815--N-Yr; George Hill.....Roswell 1793 & Eunice Gilbert
me 1826.....Roswell 1793 & Eunice Gilbert
y Lynn 1968.....Noel Orson 1931 & Rosemary Alice Martin
me Paul 1939--Minn; Susan Benz.....Howard Wallace 1897 & Mary F. Altman
y abt 1860.....Noel 1836 & Julia Bartlett
y abt 1920--Grg.....Greene 1886 & Margaret
y Lee 1954--Grg.....Charles Clayton 1919 & Maedell Duggins
y Ronald 1936--Ill.....Othel 1905 & Hazel Ferrell
rsha Fanny 1840--N-Yr.....William E. 1816 & Fanny F. Taylor
se 1784; Delight Benedict.....Joseph 1758 & Phoebe Eggleston
ese abt 1818.....Jesse 1784 & Delight Benedict
se 1876.....Enos 1844 & M. Beamer
ese 1891; Ida Inglish..... J. Wallace 1863 & Jenny Cattern
se Allen 1956.....Jesse Lyman 1930 & Joan Wilhelm
ese Franklin 1902--Grg.....Reuben Nelson 1878 & Mary Ella Kirkland
ese Joseph 1884--Ind; Ina Pearl Mayo.....William Franklin 1850 & Sarah R. Brewer
ese Lyman 1877; Alice Lambly.....Theodore 1848 & Mary E. Simonson
ese Lyman 1906; Frances Davis.....Jesse Lyman 1877 & Alice Lambly
ese Lyman 1930; Joan Wilhelm.....Jesse Lyman 1906 & Frances Davis
ese Lee 1902--Ky; Zelpha Marvel.....William Grigston 1860 & Melissa Ann Hunt
ese P. 1905.....W. Frank 1885 & Mary Brown
ese Reuben 1882--Vt; Eva Pond.....Reuben 1840 & Nellie Sears
ese abt 1764--Conn.....Joseph 1724 & Hannah Peppers
ese 1864--Ill; child.....Chanucy Stewart 1838 & Ellen Stewart
ese abt 1873; Walter Johnson.....David 1842 & Fannie Raymond
ese 1880.....Ira 1834 & Laura Bunker
ese 1897--Tenn; Charles Erins.....Albert Manson 1867 & Helen Bond
ese Beall 1893.....Robert Alonzo 1869 & Ola Shofner
ese Clare 1890.....Charles West 1862 & Jessie Cummings
ese Eldora 1916--Mont; Howard A. Wood.....Theron Edgar 1883 & Lura Ellen Parks
ese Ellis 1859.....Williston Kingsbury 1821 & Mary Pettis
ese Evelyn 1856.....Casper Karlinski 1827 & Marietta Conkling
ese H. 1892.....Herman 1855 & Evice Beardsley
ese M. 1859.....Almon D. 1815 & Sophronia Potter
ese Vera 1898--Txs; Floyd Thompson.....Sims Washington 1861 & Margaret E. Camp
ese M. 1884.....John Newton 1844 & Emma Jane Lockwood
str C. abt 1910.....Joseph Albert 1875 & Catherine Russum
e Masuria 1908--Grg; Herbert Martin.....Bristol Ero 1874 & Masuria C. Roberts
ill Eileen 1962--Wshn.....Tex 1938 & Frances J. Anderson
inn Joe 1939--Ind; unmd.....Adrian M. 1920 & Zona Riddle
inne Lorraine 1924--Oklh; Oliver D. Boyd.....James Hamilton 1899 & Clara E. Ozment
oth B, Pvt 19th Inf Reg Co D; enl 13 Sep 1863; d. 18 Jan 1865--Res: New Lisbon, Wscn
on 1955--Conn.....Burt Langdon 1925 & Virginia Meyer
oan abt 1916.....Jesse 1891 & Ida Inglish

Joan Bessie 1929--Ill.....Clifford 1892 & Barbara Fanni
Joan Elizabeth 1933--D.C.....Jay Porter 1902 & Ruby Helen Corno
Joan Lois 1944--Wscn; George R. Hamilton.....David George 1920 & Dorothy S. Bamber
Joan Louise 1935--Ohio; Demund J. Mulcahey.....Arthur Boylan 1911 & Anna Wurzbache
Joannah (See Hannah)
Joannah 1670--N-Jr; Joseph FitzRandolph.....John 1640 & Mary Kell
Joannah abt 1711 md John Sturdivant; prob dau of John 1674 or Jonathan 1683
Joanna abt 1753.....Joseph 1724 & Hannah Pepper
Joanna abt 1784--N-Jr; Isaac Alling.....Jonathan 1742 & Sarah Meeke
Joanne 1947--Wscn; Robert Michael Parker..... John Herbert 1919 & Julia K. Golle
Joann May 1966--Clfr.....Basil Dwight 1925 & Billie Jo Wimberl
Job 1694--N-Jr; Kezziah Thorp.....John 1640 & Sarah Cawoo
Job abt 1725--N-Jr; Lydia Coddington.....Job 1694 & Kezziah Thor
Job abt 1751--N-Jr; Roby Potter.....Enoch 1730 & Berzillah Coddingto
Job 1785; Margaret Bradt.....Reuben 1756 & Magdalen DeVo
Job abt 1800--Vt.....Moses 1769 & Catherine Chatse
Job 1810--Vt.....Potter 1777 & Lucy Sacket
Job 1811; child..... Abel 1783 & Phoebe Stratto
Job 1819; Harriet Jewell..... Abel 1783 & Phoebe Stratto
Job C. (Canada) 1780--N-Yr; Hannah Davis.....Uzziah 1758 & Mary Hungerfor
Job Clifton 1845; Emeline Frances Hines.....William 1808 & Ann Scot
Job Clifton 1878--Mo; Julia R. Johnson.....Job Clifton 1845 & Emeline Hine
Job Clifton 1910--Grg.....Job Clifton 1878 & Julia R. Johnso
Jodie 1900.....John E. 1859 & Martha A. Huddlesto
Jodi Ann 1967--Ohio..... Robert Allen 1935 & Rita Senou
Jodi Lorraine 1966--Mchg.....Paul Ray 1932 & Shirley J. Schlaac
Joel 1750--Conn; Anna Holister.....Joseph 1724 & Hannah Pepper
Joel in 1790 census, Franklin co. N-Cr
Joel abt 1770; Mary Higgins.....Stephen 1744 & Sall
Joel abt 1787; Miss Bradley.....Joel 1750 & Anna Holiste
Joel 1794; Nancy Prentis.....Asher 1761 & Mary Ann Staffor
Joel abt 1799.....Joel 1770 & Mary Higgir
Joel 1825--N-Yr.....Nathan 1792 & Lydia Got
Joel 1842.....Bradley 1819 & Sarah Kir
Joel Scott 1953--Utah.....Jay J. 1923 & Florence R. Peterse
JOHN BELCONGER abt 1640; Mary Kelly; Sarah Cawood
John 1674--N-Jr; Mary Tuttle.....John 1640 & Mary Kell
John 1705--N-Jr; Zipporah.....John 1674 & Mary Tuttl
John abt 1724--N-Jr; Sarah Tuttle.....Joseph 1692 & Mary Mars
John abt 1734--N-Jr; Judith Moores; Mary Ross.....John 1705 & Zippora
John abt 1743--N-Jr; Mary Dunham.....Jonathan 1710 & Ann Enyar
John 1752--N-Jr; Zenas; Sarah Jones.....John 1724 & Sarah Tutt
John 1758--N-Jr; Phoebe Smith.....David 1731 & Rachel Wills
John in 1790 census, Rockingham Co N-Cr; prob John 1734
John 1766--N-Jr; Patience Tifts.....Enoch 1730 & Berzillah Coddingt
John 1767--N-Jr.....Moses 1732 & Elizabeth Mars
John 1779--N-Yr; Hannah Chandler.....Samuel 1755 & Mar
John 1781--N-Jr.....John 1743 & Mary Dunha
John 1785--N-Jr; Mary Frost.....David 1760 & Elizabeth Ayre
John 1790.....Joseph 1758 & Phoebe Eggleste
John abt 1793--N-Jr.....John 1758 & Phoebe Smi
John abt 1792.....James 1760 & Elizabeth McN
John abt 1794.....Stephen 1750 & Pimina Bowe
John 1794--Can; Mary Snyder.....Reuben 1756 & Magdalin DeV
John 1798--N-Cr; Jonca Pigg.....Joshua 1773 & Lucinda Rounseve
John abt 1801--Conn (may be John Carver 1803).....Joel 1772 & Mary Higgi
John 1801--Vt; child.....Asher 1761 & Mary Ann Staffor

1803--Vt; Hannah Beals.....Potter 1777 & Lucy Sackett
1803--Vt; infant.....Isaac 1785 & Martha Ballard
1806--Vt; Anna Chaffee.....Coddington 1775 & Zilpha Ross
1806--Vt; infant.....Isaac 1785 & Martha Ballard
abt 1806--N-Cr.....Eli 1776 & Mary
1806--N-Cr; Jane in 1860 census, Cherokee co Grg
1806; Eliza Ann Wilsey.....William 1766 & Margaret McNab
1807--Vt; Harriet Hosford.....Moses 1769 & Catherine Chatsey
1808--N-Jr; Jemima Day..... poss. David 1790 & Miss Clark
abt 1809--Vt; child.....Samuel 1785 & Elizabeth
abt 1810--N-Jr; poss. John 1808.....David 1790 & Miss Clark
1812--N-Jr.....David 1760 & Elizabeth Blue
1814; Harriette--of Pelham, Canada in 1851
1816--NYC.....John Smith 1785 & Sarah Bogart
1816--Mchg; Louisa Peck.....William 1788 & Catherine VanValkenburgh
abt 1817--S-Cr.....poss. Jonas 1794 & Parthena Pelfrey
1817; Eliza Cole.....Daniel 1788 & Mary
1819; Mary Seabury.....John 1785 & Mary Frost
1820; Mary Clubb.....John 1798 & Jonca Pigg
abt 1820--N-Yr; Martha McMorris--poss. John H 1818, son of Benjamin 1785
abt 1821--Vt; infant.....Enoch 1821 & Anne Scott
abt 1822.....Daniel 1788 & Mary Goudy
abt 1825; Anna Oliver--parents of James W. 1852
1825.....James Bowers 1792 & Elizabeth Fletcher
1836--Ohio; Mary Jane Smith.....Stephen 1796 & Mary Piatt
1831--Vt; infant.....Abram 1811 & Anna Hunt
1832--Ohio.....Gershom 1798 & Hannah Piatt
1835--Ohio; Rachel Faldwell.....Elias Gregory 1806 & Rebecca Patterson
1836--Ohio; R. Mead.....Thomas 1794 & Dorcas Busby
1840--Tenn.....Joshua 1818 & Hannah Bell
1840--Grg; child..... Eli Martin 1815 & Judith Bufford
1841--Iowa; Eliza Bowers.....Aaron 1812 & Electa
1841--Ind.....George 1806 & Mary Blackleach
1844--Pa; Janna Millikin.....Ephraim 1809 & Eleanor Parns
1846--Ala.....Z. B. 1837 & M. F.
1847--Iowa.....Zacharia 1792 & Tacy Barr
1847--Ohio.....David 1823 & Margaret A.
1847--Iowa; child.....William Dennis 1814 & Mary LeFever
1847--Ark.....John 1820 & Mary Clubb
1848--Grg.....Robert 1821 & Nancy
abt 1852--Ind; unmd.....William J. 1820 & Frances Stucky
1855--Mchg; child.....Clark 1821 & Clarissa Russell
1856--La.....Wilhelmus Bogart 1827 & Harriet R. Tufts
abt 1860; Hattie Seaton.....Hudson B. 1836 & Nancy Fort
1860--N-Yr; child.....Ezra 1817 & Sarah Cady
abt 1864.....George Washington 1829 & Catherine Brown
abt 1870.....Herod 1849 & Maria Baxter
1875--Ohio; infant.....Charles Crogan 1843 & Sarah A. Hall
abt 1877--Ohio..... Abraham 1836 & Elizabeth Brentlinger
1877; unmd.....Aaron 1825 & Jane Malee
1878--Ill; child.....Chauncey Stewart 1838 & Ellen Stewart
1951--N-Yr.....George Byron 1915 & Geneva Cole
A. 1823--Pa.....William Higgins 1797 & Ann Morris
A. 1899--Ky; Mary Baker.....James Monroe 1875 & Nonie Jane Bradley
Allen 1848--Ind; Matilda Alice Ross.....John Troutman 1815 & Emily Pough
Allen 1873; Grace Hostetter; Mary Kerr....Theron Seymour 1847 & Cynthia Whitcomb
Allen 1913--Grg; youth.....Joseph Walter 1884 & Carrie Griffin

John Amos 1847--Ohio; Leah E. Felton.....Moses 1807 & Phoebe Pric
John Amos 1875--Miss; Maggie Lane.....John B. 18
John Arthur 1952.....Don Browning 1927 & Josephine Smil
John Ash 1851--Pa; child.....William Morris 1821 & Charlotte Ackle
John B. abt 1784--N-Cr; Elizabeth Archer .....John 1734 & Mary Ros
John B. 1808--Pa; Elizabetn Atkinson.....Elias Darby 1763 & Mary Gregor
John B. 1823--Ind; Martha.....Zacharia 1792 & Tacy Bar
John B. abt 1827--Iowa; Pimona Benson.....Jonathan 1802 & Lydia Howel
John B. 1848--Tenn; A. D. Lee.....William 1808 & Mary Newel
John B. 1852--Miss;.....Amos 1810 & Rosanna Jenk
John B. 1861--N-Jr; infant.....John Baxter 1834 & Mary Hudsc
John B. abt 1865.....Harmon 1835 & Biny Andrew
John Baker 1806--N-Yr; Beulah Carson.....Azariah 1770 & Polly Younglo
John Bamford 1890--Ind; Mattie L.....John Tyler 1859 & Cora Mellise
John Baxter 1834--N-Jr;Mary Hudson;Mary Murphy.....William 1802 & Mary Ann Baxte
John Beall 1905--Tenn; Mary C. Lane.....Dixie Lamar 1864 & Mary L. Shofne
John Beall 1941--Tenn; Cheryl Ann Mathew.....John Beall 1905 & Mary C. Lar
John Benjamin 1853--Ky; Dealie Vaughn.....William D. 1832 & Martha Pari
John Benjamin 1879--Grg.....George Washington 1850 & Martha Gof
John Benjamin 1880; Mabel Knight.....John Parker 1837 & Henrietta Bowr
John Braxton 1882--Tenn; Estella Morrow.....Wiley 1836 & Drucilla C. Whit
John Burnett 1914; Evelyn Woolsey.....Oliver Ozias 1886 & Ruth Burnet
John C. 1875--Minn; Lulu M. Murphy.....Noel Wesley 1842 & Louisa M. Far
John Carson 1877--Mo; Ida Ellen Briggs.....Ulysses Alpheus 1829 & Nancy Jane Stree
John Carver 1803--Conn; Caroline B. Mingus .....could be son of Joel 177
John Carstens 1953--Iowa.....Orval Keith 1918 & Hazel M. Carster
John Charles 1860; Jane Hutchins.....William Wallace 1830 & Sarah Parris
John Clayton 1957--Txs.....Jack Lyles 1921 & Sarah Jo Williar
John Cleveland 1885--Grg; Dora Moss.....Millard Fillmore 1856 & Kandis S. Hort
John Clower 1961--Miss.....Ralph Donald 1932 & Grace Nemi
John Cole 1930--Tenn.....James B. 1900 & Ernestine Newpor
John Colvin 1874--Minn; Lulu Murphy.....Noah Wesley 1842 & Louisa M. Far
John Colvin 1946.....Colvin Dewitt 1900 & Viole
John Conklin 1893--N-Jr; Katherine Janeway.....John Henry 1847 & Cornelia Woo
John Croghan 1835--Ohio; Eunice Stillman.....John 1803 & Hannah Bea
John Croghan 1883--Ohio; Nellie Saunders.....John Croghan 1835 & Eunice Stillm
John Croghan abt 1919--Ohio; infant.....John Croghan 1883 & Nellie Saunde
John D. 1823--Ind; unmd.....Sebastian 1790 & Matilda Davids
John D. 1853--Grg.....Amos 1810 & Rosanna Jenk
John Darrell 1948--Grg; Ottida (?) Nashworthy.....John Henry 1914 & Gladys Yar
John DePeyster 1891; Katherine Hobart Hare.....Arthur Bloomfield 1843 & Mary Stockt
John DePeyster 1918.....John DePeyster 1891 & Katherine H. Har
John Dodd 1950--Tenn.....Alvin Parker 1925 & Otha Dell Doo
John Dwight 1958--Clfr.....Basil Dwight 1925 & Billie Jo Wimber
John E. 1802--N-Cr; Elizabeth in 1850 census, Coweta co Grg
John E. 1820.....Roswell 1793 & Eunice Gilbe
John E. 1824--S-Cr or Grg.....Simeon 1789 & Jane Vow
John Edward 1957.....Kenneth Arthur 1928 & Betty Jean Bernau
John Elliot 1878--N-Yr; youth.....Hiram James 1839 & Katie Shepha
John Elisha 1859--Tenn; M. A. Huddleston.....Eli 1832 & Elizabeth Merri
John Eric 1943; Karen Elaine Kohlman.....John Frank 1912 & Frances M. Che
John F. 1838--Grg.....John E. 1802 & Elizabe
John Fenner 1885.....James Bowers 1850 & Jennie Willia
John Francis 1875--Mchg; Edith L. Decker.....Clarence (Clarence Glyndon 184
John Frank 1863--Ky; Sarah Ellen Paris.....Isaac 1842 & Elizabeth Hu
John Frank 1912--Mo; Frances M. Chest.....John Allen 1873 & Grace G. Hostett
Johnny Frank 1932--Txs; Ester D. Blalock.....William Edward 1882 & Mary C. Presl

onny Frank 1962--Kans.....Johnny Frank 1932 & Ester D. Blalock
on Franklin 1916; Thelma Anderson.....Roy Reardon 1883 & Bessie Wilber
on Frost 1822--N-Jr.....Stephen 1783 & Mary Halsey
on G. 1856--Grg
on Gerald 1925.....Edward Augustin 1882 & Mary Whalen
oh Gray 1946.....Abraham Benjamin 1917 & Edna Ellen Gray
on H. 1818--N-Yr.....Benjamin 1785 & Susannah Hall
on H. Pvt 40th Inf Reg. Co E--Res: Prairie du Sac, Wscn; Enl 31 May 1864
on H. 1839; Sophronia Woodward.....John 1808 & Jemima Day
oh Harrison 1947.....Dale E. 1917 & Phyllis Kurtz
oh Harvey 1872--Ohio; youth.....William 1825 & Sarah Paddock
oh Hendricks 1780--Ohio; Nancy Grady.....Moses 1735 & Miss Hendricks
oh Henry Baldwin 1870; Grace Parsons.....Walter Mingus 1838 & Agnes Storm
oh Henry 1847; Cornelia L. Wood.....Henry Halsey 1817 & Jane DeCamp
oh Henry 1905--Nbrs; child.....Ashley Thomas 1874 & Minnie Bell Long
oh Henry 1914--Grg; Gladys Yawn.....John Thomas 1882 & Eliza Jane Wilson
oh Herbert 1891; Genevieve Walsh.....Joseph 1841 & Henrietta Alexander
oh Herbert--N-Jr; child.....John Herbert 1891 & Genevieve Walsh
oh Hubert 1919--Va; Julia K. Goller.....Isaac Mallen 1883 & Esther Digman
oh Isaac 1861--Iowa; Annice L. Porter.....John B. 1823 & Martha (Jane Stanley?)
oh James 1906--N-Jr; Loretta Kelly.....William Edward 1874 & Henrietta Taylor
oh Janeway 1921--N-Jr; Triste Kline.....John Conklin 1893 & Katherine Janeway
h Jeptha 1851--Miss.....Sidney 1825 & Mary Boles
h Jonas 1880--Ala; Emma Linevell.....William Jonas 1858 & Hicksey Mitchell
h Lane 1835--Miss; Frances Cummings.....Jonathan Lee 1806 & Sara Faulkner
h Leonard 1878--Ohio; Ada Greenwood.....Daniel Lampson 1833 & Caroline Wilkinson
h Leonard 1946.....James Greenwood 1907 & Jean Dorothy McVey
h Lincoln 1900.....Albert B. 1856 & Lydia Loughman
h Locke 1926--Kans; Marjorie A. Rose.....Erie Locke 1897 & Agnes Swanson
h Lucian 1900--Tenn; Dorothy Kate Savage.....Albert Manson 1867 & Helen Bond
Joh Luther 1904--Iowa; Hilma Nakss.....Charles Sigel 1865 & Betty Speak
h M. 1802--N-Jr; Isabella
h M. abt 1821; Phebe Sayles.....Asher 1799 & Chloe Gilmore
h M. abt 1826--Grg; Caroline.....Zachariah 1800 & Mary
h M. 1839--N-Yr.....John M. 1802 & Isabella
h M. 1841--Grg.....Thomas 1814 & Louisa C.
h Mallery 1928--N-Yr; child.....Dunham Ford 1902 & Doris Mallery
h Marvin 1871; Rosa McKenzie.....John Lane 1835 & Frances Cummings
h Medford abt 1858--Wshn; child.....Ira Charles 1827 & Melissa O'Neil
h Melvin 1880--Orgn; Effie Cannon.....Charles Washington 1852 & Samantha Scroggins
h Michael 1939.....John Franklin 1916 & Thelma Anderson
h Miles 1868--Grg; child.....Simeon Washington 1820 & Eliza McKenney
h Myron 1916--Kans; Wilma Blecha.....Aaron 1875 & Lefee Larison
h Nelson 1823--N-Yr; Elizabeth Dianock.....Hiram Elliot 1801 & Sally Ann Crist
n Newton 1814--Ohio; Rachel Marshall.....Josiah 1780 & Catherine Runyon
h Newton 1830--N-Jr; Ann Wheeler;Martha Courtright.....Uzziah 1789 & Hannah West
h Newton 1832--Ohio; Louisa Kenney.....Aaron Ross 1805 & Ruth Marshall
n Newton abt 1844.....Eli 1819 & Lucinda McWhinney
n Newton 1873--N-Yr.....John Newton 1830 & Martha Courtright
n Omar 1915--Orgn; Virginia Downey.....Omar Conkling 1881 & Flora A. Allport
h Owens 1796--Can; Marie Wilson.....David 1760 & Julia Owens
h P. 1798--N-Jr; Catherine Hicks.....Thomas 1758 & Phoebe Beaman
h Parker 1837--N-Yr; Henrietta Bowne.....Calvin 1807 & Rosannah Parker
h Peter 1816--N-Yr; Messaniah Sessums.....James 1795 & Eliza Robinson
h Peyton 1935; Judith Ann Donovan.....Frederic Panet M. 1891 & Elizabeth Mallett
Joh R. 1848--Grg; Sarah A.....poss. R. E. 1828
Joh R. 1866--Tenn; infant.....Josiah 1840 & Arabella N. Young

John Remember Daniel 1843--N-Yr;E. Calkins; E. Riddock.....John 1806 & Anna Chaffee
John Richard 1934--Tenn; Beth McDonald.....Elmer 1890 & Lou Verdie Rhodes
John Richard 1965--Txs.....John Richard 1934 & Bethany McDonald
John Robert 1860--La.....Asbury Bernard 1828 & Lena Jones
John Robert 1895.....Asbury Bernard 1857 & Estelle Cooper
John Robert 1901--Grg; Evelyn Christiansen.....Bristol Ero 1874 & Masuria C. Roberts
John Ross 1940--Donna Mayher.....Lynn Atwood 1913 & Opal L. Funkhouser
John Roy 1934--Nbrs; Jolene Benning.....Roy Mahew 1898 & Margaret Connelly
John Russell 1892.....Hiram 1848 & Cynthia Ferrell
John S. abt 1852.....John M. 1821 & Phoebe Saylo
John S. 1855--Orgn; Sarah Rickard.....Jonathan 1818 & Hannah Crow
John S. 1859--Tenn; youth.....Isaac 1837 & Nancy Swanson
John S. 1878--Grg.....Pink 1830 & M
John Sidney 1846--Wscn.....David 1816 & Adeline Seabury
John Smith 1785--N-Yr; Sarah Bogart.....John 1758 & Phoebe Smith
John Smith 1812--N-Yr;Cornelia Miserole;Eliz.VanAmrinage...Joshua 1789 & Maria Laquer
John Spencer 1818--Ohio; Corinthia Jane Palmerton.....David S. 1789 & Rebecca Sharp
John Steven 1948--Ky.....John Lucian 1900 & Dorothy Kate Sapp
John Strong 1915--Pa; Anne Cole Brick.....William Higgins 1880 & Elizabeth Strong
John Talmadge 1880--Grg; Margaret Skelton.....Hedges Abijah 1842 & Bernicia Mitchell
John Talmadge 1911--Grg; Sarah Adair.....John Talmadge 1888 & Margaret Skelton
John Talmadge 1937--Grg; Martha Shackleford.....John Talmadge 1911 & Sarah Adair
John Taylor 1854--Ohio; Belle VanAusdall.....Hugh Goudy 1832 & Helen Taylor
John Thomas 1861--Iowa; Laura Burtlow.....William J. 1827 & Mahala E. Bowers
John Thomas 1870--Miss; Rena Jones.....Eli Amos 1833 & Sallie Jones
John Thomas 1882--Grg; Eliza Jane Wilson.....Charles Clayton 1847 & Nancy William
John Thomas 1891--Iowa; Reva Andrews.....John Thomas 1861 & Laura Burtlo
John Thomas 1936.....Thomas Olin 1911 & Emily Ernestine Hou
John Troutman 1815--N-Jr; Emily Pough.....David 1776 & Eve Troutman
John Tyler 1859--Ind.....Samuel M. 1835 & Margaret Counc
John Vrooman 1904.....John Henry Baldwin 1870 & Grace Parson
John W. 1868--Mo.....Charles Atkinson 1836 & Margaret I
John William 1838--Can; Margaret Winter.....John Owen 1796 & Marie Wil
John William 1857--Tenn; Jennie Hamilton.....Philander D. W. 1819 & Eliza Chan
John William 1860--Iowa; Olive Baird.....Enoch 1819 & Pamel
John William 1888.....John William 1857 & Jennie Hamil
John William 1920--N-Yr.....Russell Herbert 1894 & Minnie Broo
John William (Bill) 1945--La.....George William 1909 & Lillian Jenki
John William 1951.....Joseph Benjamin 1923 & Mary Helen Port
John West 1851; Harriet Ankeny;Frances Jackson.....Lorentus Everett 1814 & Mary Hu
Jolene 1938--Utah; Sidney Dee Cutler.....Ernest Ray 1910 & Merle A. Ande
Jon 1961..... Joseph William 1941 & Bette Cra
Jon Charles 1945.....Maurice 1915 & Arletha Charlotte Mor
Jon Warren 1962--Utah.....Dee LaMar 1934 & Marilyn
Jonah Washington (Pink) 1830--Grg; Mary
Jonas 1758--N-Jr.....Daniel 1700 & Ma
Jonas 1794--N-Cr; Parthena Pelfrey.....Benjamin 1762 & Rac
Jonas abt 1762.....Enoch 1730 & Berzillah Coddin
Jonas 1840.....Joel 1794 & Nancy Prent
Jonas 1846--N-Yr.....Ezra 1817 & Sarah
Jonas L.V. 1813--S-Cr; Matilda Yeager.....Simeon 1789 & Jane Vow
Jonas P. 1813--N-Yr; Sarah Murphy.....Benjamin 1785 & Susannah
Jonathan 1683--N-Jr.....John Belconger 1640 & Mary
Jonathan 1716--N-Jr; Ann Enyard.....John 1674 & Mary
Jonathan 1732--N-Jr; Fanny.....John 1732 & Zipp
Jonathan 1742--N-Jr; Sarah Meeker.....Samuel 1715 & Joanna
Jonathan abt 1745.....Jonathan 1716 & Ann

athan abt 1750 from Pa; Mary Frederick Glass.....poss Jonathan 1716
athan abt 1770--N-Cr; Margaret Elston.....John 1734 & Mary Ross
athan 1779--N-Jr; Mary Duell.....John 1743 & Mary Dunham
athan abt 1765--N-Jr.....Jonathan 1742 & Sarah Meeker
athan 1801--N-Jr; Thankful Guthrie.....Jacob 1760 & Phoebe Johnson
athan abt 1802--Ky;Lydia Howell.....Isaac 1757 & Susanna Barrett
athan abt 1818--Ind; Hannah Crow.....Sebastian 1790 & Matilda Davidson
athan 1835--Miss; youth.....Jonathan Lee 1806 & Sara Faulkner
athan abt 1852--Ind; Laura Murphy.....Jonathan 1818 & Hannah Crow
athan Clark 1819--N-Yr; Jane Sloan.....Jonathan 1779 & Mary Duell
athan Lee 1806--N-Cr; S. Faulkner; S. Neal.....Jonathan 1734 & Margaret Elston
lan abt 1928--Grg.....Greene 1886
lan Teddy 1957.....Marvin LaVerne 1935 & Rosalie B. Plunkett
seph 1692--N-Jr; Mary Marsh.....John Belconger 1640 & Sarah Cawood
seph abt 1726--N-Jr; Hannah Peppers.....Joseph 1692 & Mary Marsh
seph 1748--N-Jr; Rhoda; Sarah Lampson.....John 1724 & Sarah Tuttle
seph abt 1758--N-Jr; Phoebe Eggleston.....Joseph 1726 & Hannah Peppers
seph 1761--N-Jr; Hannah VanRiper.....David 1740 & Mary Ellison
seph 1781.....Joel 1750 & Anna Holister
seph 1785.....Thomas 1758 & Lydia Beaman
seph 1787--Vt; Patty Bull.....Asher 1761 & Mary Ann Stafford
seph 1805.....Joseph 1758 & Phoebe Eggleston
seph 1805; Electa Hammond; Cornelia Shalor.....John 1779 & Hannah Chandler
seph 1821--Ohio; H. Wilkinson.....Daniel 1787 & Betsy Roberts
seph 1822.....Joel 1794 & Nancy Prentiss
seph abt 1830.....Levi 1802 & Juniah Small
seph abt 1832--N-Yr; Malvina Foster.....Noel 1802 & Betsy Sherman
seph 1834--Ind; youth.....George 1806 & Mary Blackleach
seph 1839--N-Jr; Henrietta Alexander.....William 1802 & Mary Ann Baxter
seph 1849.....Bradley 1819 & Sarah Kirk
seph 1851.....John B. 1823 & Martha
seph 1867; Rachel Bell Light.....Hudson B. 1836 & Nancy Fort
seph abt 1882--Ohio.....Ira 1846 & Evelyn Smith
seph 1884--Neb.....Elias Gregory 1843 & Sarah Ann Baldwin
seph 1902--Grg;unmd.....Benjamin 1859 & Jessie Harrison
seph 1906--Grg; infant.....Joseph Jonas 1866 & Caroline Long
seph 1912--W. Va; Roberta Stevens.....Edward Marshall 1878 & Rosetta Utter
seph A. 1859--Grg; Mary Mixon.....Abraham H. 1812 & Renie Willis
seph Albert 1868--Mo; Catherine Russum/ George Washington 1829 & E. Catherine Brown
Joseph Anthony 1968--Okla.....Joseph Clyde 1942 & Annette C. Marino
seph Barney 1935--Grg; Hutsuko Nakada.....Oliver Cleveland 1912 & Vera Singletony
seph Benjamin 1923; Mary Helen Porter.....John Talmadge 1880 & Margaret Skelton
seph Benjamin 1949.....Joseph Benjamin 1923 & Mary Helen Porter
seph Bernard 1900--La; infant..... William Edwin 1862 & Belle Eason
seph Cain 1884--Miss.....Jonathan Lee 1806 & Susan Neal
seph Charles 1946--Mchg.....Buel Milton 1925 & Margaret Rumenapp
Joseph Clinton 1868--Ind; Sally Thompson.....Commodore Perry 1839 & Lucinda Phillips
Joseph Clyde 1885--Miss; Emily Carlton.....Lucius Lee 1860 & Alice Herod
Joseph Clyde 1914--Miss; Suzanne McCook.....Joseph Clyde 1885 & Emily H. Carlton
Joseph Clyde 1942--Txs; Annette C. Marino.....Joseph Clyde 1914 & Suzanne McCook
seph E. 1865--Ohio; Margaret Bussard..... John Newton 1832 & Louisa Kenney
Joseph Edmund 1963.....Richard Allen 1933 & Mary Hermann
Joseph Ernest 1893; Carrie Horner.....William F. 1868 & Osie Andrews
seph Fritts 1924--Tenn; Betty Lindsey.....Elzie D. 1890 & Orpha Barry
Joseph Harold 1896--S-Cr; Nellie C. Rose.....Edmund DeRuyter 1857 & Harriet Gillingham
Joseph Harold 1921--N-Cr; Ruth Waters Bond.....Joseph Harold 1896 & Nellie C. Rose
Joseph Harold 1948--N-Cr.....Joseph Harold 1921 & Ruth Waters Bond

Joseph Jackson--N-Yr; Ella Minor.....Eli B. 1825 & Sarah M. Harriman
Joseph James 1868--Can; Lucy J. Brace.....Stephen Benson 1834 & Eliza Bolton
Joseph Jonas 1866--Grg; Caroline Long.....Zachariah 1829 & Pamela Davenport
Joseph Keith 1935--Ind; Loretta Bridgett,,.Joseph William 1902 & Mary Alice Pittinger
Joseph Lampson 1918--Iowa; Wanda Rice.....Charles 1870 & Mary Haines
Joseph Livingston 1880.....Joseph 1839 & Henrietta Alexander
Joseph Obediah 1821--N-Jr.....Stephen Marshall 1770 & Rachel Hitchcock
Joseph Mitchell 1907--Grg; unmd.....Joseph Walter 1884 & Carrie Griffin
Joseph Riford 1870.....Frank DeLyle 1848 & Elia Riford
Joseph Virgil 1916--Grg; Maebelle Willis.....John Thomas 1882 & Eliza Jane Wilson
Joseph W. 1860--Ind; Alice Higgins.....David 1826 & Sarah Winterrood
Joseph Wallace 1863--Iowa; Jenny Cattern.....Enos 1814 & Mary Ireland Lang
Joseph Walter 1884--Grg; Carrie Griffin.....Joseph 1854 & Mary Mixon
Joseph Wayne 1961--Txs.....Joseph Keith 1935 & Loretta Bridgett
Joseph William 1902--Ill;Alice Pittinger...Charles Everett 1880 & Emma Maria Watkins
Joseph William 1941--Ark; B. Crawford; P. Weames.....Samuel William 1905 & Mary Kane
Josepheus abt 1831--N-Yr.....Parley 1788 & Polly Loggins
Josephine 1834--Ohio.....Steven 1793 & Mary Piatt
Josephine abt 1868.....Ansel 1834 & Jane Sisson
Josephine 1889; Frank Ingeman.....Joseph 1841 & Phoebe Alexander
Josephine 1900--Nbrs; Irven Wagner.....Elias 1854 & Sarah E. Garner
Josephine 1903--Miss.....Walter Eli 1873 & Lulu Robertson
Josephine abt 1910.....W. Frank 1885 & Mary Brown
Josephine Amelia 1839.....William 1798 & Hannah Babcock
Josephine Atwood 1907--Minn; Russell H. Ewert.....Joseph James 1868 & Lucy Brace
Josephine I. 1927--Nbrs; Merle E. Carrs.....Emery Lee 1876 & Sadie May Robinson
Josephine Tigner 1921--La; John Porter....Jeptha Tigner 1899 & Josephine E.Turrentine
Joshua 1773--N-Cr; Lucinda Rounseval.....John 1734 & Mary Ross
Joshua abt 1789--N-Jr; Maria Laquer.....John 1758 & Phoebe Smith
Joshua abt 1818--Tenn; Hannah Bell.....John 1798 & Jonca Pigg
Joshua 1830--Tenn; youth.....Elisha 1805 & Nancy Tittsworth
Joshua 1845--Tenn; youth.....Elisha 1820 & Jane R. Conger 182
Joshua abt 1849--youth.....Aaron 1825 & Mary Jane Pertlebaugh
Joshua 1873--Tenn; (See "Doss")Clara O'Neal.....Paton N. 1853 & Nancy Slator
Josiah abt 1717--N-Jr.....Jonathan 168
Josiah 1763--N-Jr; Elizabeth Canfield.....David 1740 & Mary Ellis
Josiah 1780--N-Cr; Catherine Runyon.....John 1734 & Mary Ross
Josiah 1840--Tenn; Arabella Young; Martha McConnell.....John 1798 & Jonca Pigg
Josiah 1881--Tenn; youth.....Josiah 1840 & Arabella Youn
Josiah 1904--Tenn; Nellie Green.....William Frederick 1872 & Clara Robert
Josie H. 1852--Ohio; Frank P. Dow.....Cornelius D. 1825 & Genette Higgin
Josie 1902--Kans; Gerald Attaberry.....Isaac Darius 1867 & Martha.Hitchen
Josie Alma 1909--Oklh.....William Jason 1871 & Adeline Humphre
Jotham 1803--Vt; Lois West.....Reuben 1756 & Magdalene DeVo
Joy Susan 1948--Nev.....Dan Lewis 1921 & Renza Myer
Joy Wyleen 1963--Fla.....J. W. 1937 & Faye Grime
Joyce abt 1918--Grg.....Roy Edward 189
Joyce Elizabeth 1935--N-Yr; James L. Will.....George Ford 1907 & Beatrice Kuh
Joyce Lorine 1935--Fla.....Washington Columbus 1900 & Lessie Harpe
Joyce Louise 1934--Oklh; Benjamin J. Layton.....J. D. 1909 & Opal Ruby Foste
Joyce Patricia 1949--N-Jr.....Boyd 1917 & Constance J. Nesle
Joyce Winnifred 1933--Mont; R.E.Robertson....Judson Weldon 1905 & Winnifred A. Gibso
Juanette 1847.....John 1807 & Harriet Hosfor
Juanita 1923--Iowa.....Chester Aaron 1896 & Kitty Rer
Juanita Francis 1922--Txs.....Dennis Francis 1901 & Gladys A. Aldersc
Juanita Gayle 1940--Utah.....Everett Merle 1904 & Cherald Audrey Baile
Juanita Jean 1962--Grg.....Rodger Allen 1943 & Donna Jo Compstc

aita Jean 1962--Grg.....Rodger Allen 1943 & Donna Jo Compston
aita Marie 1934--Oklh; Ralph O. Parker.....Norman Robert 1906 & Edith J. Drake
lah Ann 1884.....William Lemuel 1860 & Melissa Hopkins
lth 1943.....Robert Bertrum 1914 & Marion West
lth Ann 1943--Tenn.....Robert Mason 1909 & Coby Lunelle Threadgill
lth Ann 1947--Minn.....Merle Percy 1925 & Patracia Raymond
lth Ann 1949--Orgn; Richard M. Stanfield...Marc Havenhill 1906 & Mary Ann Whitsett
lth Annette 1944--Colo.....Vernon Fred 1918 & Florence V. Pierce
lth Elaine 1956--Nev.....William Osborn 1926 & Glenna Jean Leavitt
lth Elizabeth 1938--Pa; Richard E. Interval....David Omar 1915 & Edith M. Kenimond
lth Marie 1963--Mchg.....Roger Curtiss 1930 & Lorraine A. Bergman
lth Porter 1940--D.C.....Jay Porter 1902 & Ruby Helen Cornor
lth Rae 1958.....Dean Emerson 1930 & Margaret Ann Smith
lon abt 1800--N-Yr.....See Stephen Meeker 1770
lon Weldon 1905--Mont; Winifred A. Gibson.....Raymond Stuart 1873 & Marion Weldon
ly Ann 1947--Grg; Harriel Hampton.....Cleber Eugene 1905 & Ida Mabel Gilbert
ly Jean 1956--Nbrs.....Theodore William 1909 & Julia Wishecolby
ly Lee 1942--Mchg; Jack D. Gilbert.....Gerald A. 1920 & Virginia Wright
lyn Alice 1961--Clfr.....Jack Elmer 1922 & Helen M. Snelson
mi 1810.....Joseph 1787 & Patty Bull
mi 1803; John Knowles.....William 1783 & Sarah Nichols
mi abt 1830--Ohio.....Gershom 1798 & Hannah Piatt
mi 1830.....Elijah 1786 & Hannah Ludlow
mi 1832.....Asher 1803 & Polly Wheaton
mi abt 1840.....John B. 1808 & Elizabeth Atkinson
mi abt 1865; Fred Phillips.....Levi 1840 & Laura
mi 1960--N-Yr.....William Edmund 1922 & Elizabeth C. Hicks
mi A. 1837.....William 1795 & Abigail Perrigo
mi Anne 1956--Kans.....Johnny Frank 1932 & Ester D. Blalock
mi Elizabeth 1868--N-Yr;Dan Garrison.....William Henry 1840 & Elizabeth Turnbull
mi Eloise 1919--Grg.....Job Clifton 1878 & Julia Roland Johnson
mi Kay 1957.....Charles J. 1929 & Marjorie Childs
mi L. 1831.....Horace 1809 & Mary Davenport
mi L. 1858--child.....Lewis 1824 & Isabella Lowther
mi Lee 1963--Grmy.....Thomas Sidney 1939 & Sonja A. Mollenhoff
mi Lees 1869--N-Yr; E. Boyce.....Daniel Coddington 1819 & Cherry Ann Maltbie
mi Louise 1902--Kans; Victor Hoerath.....David W. 1868 & Emma Keiper
mi M. 1833.....Uzziah 1789 & Hannah West
mi Marie 1828.....Roswell 1793 & Eunice Gilbert
mi Marjorie 1913.....Lewis Lovell 1905 & Ada Dailey
mi May 1905; George Wesley Stevens.....Cassius Randolph 1876 & Myrtle Baldwin
mi S. 1872; Adelbert A. Kenyon.....Henry Clay 1839 & Mary
mi Tigner 1937--La; Dr.Edgar Galloway I.....George William 1909 & Lillian Jenkins
min abt 1832.....Elias 1790 & Margaret Atkinson
min Ero 1909--Grg; Maidie E. Collins.....Bristol Ero 1874 & Masuria Roberts
min L. 1858; Luella Strahan.....Omer T. 1835 & Elizabeth Butler
mina 1835; Richard Walton.....Elias 1790 & Margaret Atkinson
mina abt 1849--Ohio; Mr. Strecker.....David A. 1818 & Catherine Lippencott
mina Margaret 1830--Can.....Nathan Bangs 1804 & Margaret Spencer
min Ann 1925--Ill.....Sidney Beeson 1890 & Harriet May Herr
min Ann 1960--Txs.....Sidney Barrett 1929 & Jean Cecil
min Diane 1961--Nev.....Gerald Braden 1934 & Evelyn Sherlene Sherratt
min Lynn 1958--Colo.....Charles Curtis 1929 & Janet Barclay
min Muriel 1950.....David Henning 1921 & Muriel Watt
minette 1820--N-Yr; Jonathan Berry.....Hanford 1787 & Abigail Mellon
minette A. 1851--Wscn.....Hanford Adelbert 1821 & Lorena Demary
minis Albert 1869--Iowa; Cora Williams.....Allen Fish 1822 & Elizabeth Young

June Eve abt 1920.....George Marion 1863 & Dora Ellen Rocky
June Lancaster 1921.....Louis Dunham 1896 & Helen Lancaster
June Leslie 1950.....Franklin Elliott 1921 & Margaret M. Brown
June Rosebud 1885.....John Remember Daniel 1843 & Elizabeth Riddock
Juneta 1916; Edgar Pollick.....William Franklin 1868 & Osie B. Andrews
Junueta (Jeanette) 1872--Mo.....Stephen 1848 & Martha Hendershat
Junior Ray 1923--Mont; Dorothy M. Overby.....Emil Henry 1892 & Mabel Scott Melvyn

- K -

Kama Sue 1946--Clfr; Robert Schoonmaker.....Alwyn Dickens 1914 & Marjorie Mae Young
Karen 1968--Wshn.....Michael Robert 1943 & Carol E. Congoon
Karen Ann 1944--Ohio; Donald Ross.....John Omar 1915 & Virginia C. Downey
Karen Arletha 1953.....Maurice 1915 & Arletha C. Meyers
Karen Ann 1952.....Dale Edgar 1927 & Cora Jane Spooner
Karen Belinda 1944--Clfr; Richard Scott.....Charles Edward 1910 & Ruth Ione Gue
Karen Bird 1966--Clfr.....Dee LaMar 1934 & Marilyn Bird
Karen Jean 1956--Txs.....Sidney Barrett 1929 & Jean Cecil
Karen L. 1956--Clfr.....David Louis 1921 & Anna Marie Shackelford
Karen Lynn 1959.....Douglas Joseph 1933 & Donna Mark
Karen Lynn 1966--Conn.....William Harold 1938 & Elizabeth Mae Glover
Karen Marie 1958--Wshn.....Leon Herbert 1930 & Theora Hoskins
Karen Mary 1945--N-Jr; Frank M. Colvin.....Boyd 1917 & Constance Jeanne Nesley
Karen Noel 1950--Txs.....James Allen 1923 & Kathryn Rose Young
Karen Patricia 1964--Clfr.....Terry Warren 1941 & Elaine Vail Clark
Karen Sue 1954.....Kenneth Arthur 1928 & Betty Jean Bernauer
Karen Sue 1959--Oklh.....Robert Donald 1935 & Jeanne Matthews
Karl Alan 1941--Mass; Ann Genovese.....Harold Gates 1910 & Alice E. Wolfe
Karl Bidwell 1885.....James Adna 1845 & Elizabeth Dempsey
Karl J. 1960--N-Yr.....Buford C. 1933 & Lucille Bezic
Karleen 1953--Utah.....Leon Herbert 1930 & Theora Hoskins
Kate 1792.....William 1766 & Margaret McNab
Kate 1818--Can; Perry Gribbins.....David 1790 & Sarah Parker
Kate 1824.....Joseph 1787 & Patty Bull
Kate 1857.....James 1811 & Sarah Johnson
Kate Esther 1855.....Williston Kingsbury 1821 & Mary Pettis
Katie 1899--Grg; child.....Joseph Jonas 1866 & Caroline Long
Katherine 1813; Hiram Wilsey.....William 1766 & Margaret McNab
Katherine 1820--N-Yr; Alex Thompson.....Joshua 1789 & Maria Laquer
Katherine 1889.....Arthur Bloomfield 1845 & Mary Stockt
Katherine 1894.....Charles Edward 1854 & Katherine Skelly
Katherine abt 1927.....Charles Ashley 1893 & Helen Lockwood
Katherine Cecil 1898.....Ira 1862 & Sarah Crowley
Katherine Estelle 1938--La; Troy Evans Bain.....William Edwin 1893 & Ethel S. Lewis
Katherine JoAnn 1955.....Dale Edgar 1927 & Cora Jane Spooner
Katherine R. 1845--N-Yr.....Abraham Bogart 1814 & Mary M. Hedges
Katherine Rutgers 1830--N-Yr; L. V. Robinson.....John Smith 1785 & Sarah Bogart
Katherine Wynona 1904--Orgn; Aledo W. Lukens...Henry Harrison 1864 & Ella M. Harriman
Kathleen 1959--Wshn.....Leo Robert 1930 & Leah Fern Stenquis
Kathleen Alyce 1964.....Dean Emerson 1930 & Margaret Ann Smith
Kathleen 1940--Nev; infant.....Dave Rulon 1915 & Norma Charlesworth
Kathleen Anne 1969--Minn.....David Kerry 1926 & Winifred Alice Hoc
Kathleen Claire 1957--D.C.....Clarence Herbert 1932 & Dolores Claire Wyl
Kathleen Elizabeth 1913;Elijah Henderson/Roswell Bennett 1891 & Florence Susan Clark
Kathleen Gay 1945--Nev; Stephen T. Ellis.....Dan Lewis 1921 & Renza Myer
Kathleen Lenore 1936; Joseph Quaglino, Jr.....Allie Cretington 190
Kathleen Lynn 1958--Ind.....Harvey Winford 1939 & Patricia Frill

aileen Marie 1940; Harry Wilson.....John Frank 1912 & Frances Marie Chest
aileen Marie 1950--Minn..... Merle Percy 1925 & Patracia Raymond
ahryn 1854.....Genet 1816 & Elizabeth Field
aherine abt 1908--Ohio; John Zimbach.....Luen Jackson 1870 & Edith E. Peterson
aherine Hedges 1879; Russell W. Loines.....Clarence Rapelje 1851 & Margaret Lynch
ahryn J. 1950--Iowa.....Charles William 1915 & Helen Marie Noel
ahryn Margaret 1956.....Franklin Elliott 1921 & Margaret M. Brown
ahryn Sue 1963.....Glenn Ira 1926 & Sue Bechler Switzer
ay Lynn 1951.....Eugene Bunard 1914 & Lorita McGaha
ie abt 1916--Ky; James Hollman.....Eura 1889 & Melissa Porter
y 1943--Utah; William B. Francom.....Warren Edgar 1910 & Ruth Christensen
y Margaret 1960--Ohio.....Elmer Bronson 1919 & Constance Rae Park
ch Allen 1940--N-Dk.....Maurice 1911 & Adeline Heib
ch Carson 1904--Grg; Josie Little.....George Washington 1850 & Martha E. Goff
ch (Orval) 1918--Utah; Hazel Carstens.....Warren Robert 1883 & Adna Frazier
di Bernice 1961--N-Cr.....James Watson 1938 & Dorothy Ann Plyler
dy Calvin 1949--Iowa.....Calvin Everett 1918 & Edna May Gerry
dy Charles 1957--S-Dk.....Charley Allen 1933 & Ruth Holbach
dy Glenn 1955--Oklh.....Glenn Franklin 1924 & Patricia Ruth Salyer
dy Jay 1963--S-Dk.....Albert Troy 1929 & Billie JoAnn Jones
dy Laurine 1964--Clfr.....Terry Warren 1941 & Elaine Vail Clark
reth 1891.....Alpheus B. 1862 & Carrie Loveland
reth 1921--Ky; Magdaline Dial.....Paul Walker 1878 & Maudie McEuen
reth 1956--N-Jr.....Benjamin Davis 1935 & Barbara New
reth 1957--Idh.....Gerald Bertrand 1928 & Shirley Lawrenson
reth Allen 1955.....Kenneth Allen 1928 & Betty Jean Bernauer
reth Arthur 1928; Betty Jean Bernauer.....John Allen 1873 & Mary Edna Kerr
reth Arthur 1939--Ohio; Judy Dittmore.....Arthur Boylan 1911 & Anna Wurzbacher
reth Daniel 1950--Tenn.....James Robert 1875 & Ruth Reynolds
reth Dean 1960--Ohio.....Kenneth Arthur 1939 & Judy Dittmore
reth Eugene 1963--Ind.....Harvey Winford 1939 & Patricia Frills
reth F. 1909--Kans; Jessie Mae Hollis.....Carl 1889 & Grace Mae Stanfarger
neth Lee 1903--Oklh; Esther M. Cayting.....William Potter 1846 & Jessamine Lee
neth Lee 1952.....Richard James 1926 & Edna Elliott
neth Lee 1926--N-Yr; Diane Fisher.....Kenneth Lee 1903 & Esther M. Cayting
neth Ray 1952--Orgn.....Marc Havenhill 1906 & Mary Ann Whitsett
neth Royden 1901--S-Dk; Alma Lee.....Albert Ruble 1863 & Emily Jane Davison
neth Wayne 1938--Oklh; child.....Norman Robert 1906 & Edith Juanita Drake
neth Wayne 1959--Clfr.....Warren Galen 1936 & Ora Mae Kennedy
neth Wilson 1890--N-Yr; Jane M. Carr.....Henry Clay 1864 & Elizabeth S. Wilson
n Allen 1959--Ind.....Robert Duane 1925 & Virginia Bastain
n Lewis 1927--Nev; S. Vaught; B. Loftes.....Simeon David 1883 & Maybell R. Lewis
non Bronson 1866--Ohio; Anna Ganter.....Arthur Latham 1838 & Emily Bronson
non Bronson 1897--Ohio.....Kenyon Bronson 1866 & Anna Ganter
trah 1838; Thomas Beckes.....Levi 1802 & Juniah Small
vn Jay 1954--Clfr.....R. J. 1914 & Nelda Fay Brewer
Kevn Noel 1967.....William McCormick 1938 & Norma Brannock
Kevn Robert 1957.....Robert John 1924 & Dorothy Fuhrmann
zah 1752--N-Jr; E. Hungerford.....Job 1728 & Mary Carrington
KimJacqueline 1969--Wshn.....Almon Noah 1921 & Audrey E. Carter
KimKolleen 1955--Orgn.....Alexander William 1928 & Lorraine Albiston
Kimer Lynee 1964--Clfr.....Rand Donald 1941 & Sharon Elaine Welty
Kimerlee Faith 1968--Clfr.....DeLoss Eugene 1939 & Harriet Sharlene Murphy
Kitabt 1860--Tenn.....Isaac R. 1832 & Lennize J. Lee
Kleer 1885--Txs; Louisa Long.....Andrew Jackson 1849 & Louisia Haynes
Kritine 1959--Wshn.....Leo Robert 1930 & Leah Fern Stenquist
Kritin Lee 1968--Nbrs.....John Eric George 1943 & Karen E. Kohlman

Kristin Marie 1968--N-Yr.....Gary Allan 1946 & Stephanie Mezzatest
Kristine Ann 1956.....Harry Calvin 1931 & Marilyn Bergma
Kurt Alexander 1965--Va.....George Alexander 1936 & Virginia Anne Joyc
Kurt Jeffrey 1959--Va.....Dean Delbert 1927 & Leona Bernice Moor
Kurts Fickas 1899.....Chester 1867 & Jane Kurts Ficka
Kyril Bailey 1913--Ger; Joy Springer.....Seymour Beach 1876 & Lucile Baile
Kyril Bailey 1951.....Kyril Bailey 1913 & Joy Springe

- L -

L. Z. 1896--Grg; infant.....Joseph Jonas 1866 & Caroline Lon
L. E. 1930--Txs; unmd.....Tom Fred 1903 & Iva Pauline Maybe
L. H. 1843--Ind; K. C. in 1870 census, Mahaska co, Eddyville, Iowa
Laddie Stewart 1937--Nbrs; Sharon Franklin.....DeLoss Loryn 1916 & Alveve Hazel Brow
Lafayette 1813--N-Jr.....Stephen Marshall 1770 & Rachel Hitchcoc
Lafayette 1854.....James 1828 & Miss Burr
Lance David 1959--Wshn.....Tex 1938 & Frances J. Anderso
Lane Lewis 1940; Louise Leavitt.....William Lewis 1912 & Ida Leona Le
Lanell 1936--Miss; George C. Cummins.....Thomas Wilson 1896 & Lucille Holme
Larry abt 1948--Wscn.....Theodore William 1909 & Julia Wishecol
Larry 1957--Grg.....Wendell Derwood 1933 & Mary Ellen Conar
Larry Allan 1941--Iowa; Carol Milenavich..Lonnie Allen 1917 & Bertha Margaret Jenning
Larry Bruce 1942--Arzn; Nancy Isaacson.....Vernon Fred 1918 & Florence V. Pier
Larry Dale 1953--Fla.....James Huxford 1904 & Florence A. Mor
Larry Dean 1958--Orgn.....Russell Elmer 1932 & Lotus Ann Cror
Larry Frederick 1939; Donna J. Cook.....Virgil Frederick 1910 & Betty Hofinsk
Larry Joe 1952--Kans.....Vernon Howard 1922 & Wanda L. Battagle
Larry Mitchell 1952--Tenn.....James Robert 1924 & Rebecca Robers
Larry Simon 1937; Lenora Herl.....Elmo Raymond 1892 & Sylvia C. Atki
Latham Hubbard 1878--Ohio; Jane Todd Watson.....Arthur Latham 1858 & Emily Brons
Latham Hubbard 1916; Sylvia Shmigelsky.....Latham Hubbard 1878 & Jane Todd Wats
Latham Hubbard 1970--Ill.....Latham Hubbard 1916 & Sylvia Schmigels
Laura abt 1802--Vt; Sanford Place.....Coddington 1775 & Zilpha Ro
Laura 1819.....Enoch 1798 & Lau
Laura 1826.....Benjamin 1787 & Margaret Ca
Laura abt 1827.....Joel 1785 & Miss Bradl
Laura 1828.....Jonathan 1801 & Thankful Guthr
Laura 1828--N-Yr; Oscar F. Weed.....Ephraim 1795 & Almira Abbo
Laura 1828--N-Yr; Nelson Stephens.....Jonathan 1801 & Thankful Guthr
Laura abt 1841.....James Madison 1812 & Sophia Prent
Laura 1846--Mchg; child.....Nelson Potter 1812 & Lucy Bur
Laura 1883; Howard Frank.....Joseph 1841 & Phoebe Alexand
Laura abt 1887.....George Washington 18
Laura A. abt 1844--Grg.....Zachariah 1800 & Ma
Laura A. abt 1885--W-Va.....David 1841 & Margaret Jane Hug
Laura Ada 1864--N-Yr; child.....Daniel Coddington 1819 & Cherry Ann Malt
Laura Alun 1930--S-Dk; infant.....Troy Ellsworth 1905 & Elizabeth McGin
Laura Amelia 1816--Vt; Arthur Latham.....Potter 1777 & Lucy Sack
Laura Ann 1867--Ky; Charles E. Horning.....William J. 1826 & Julia A. Sp
Laura Ann 1823--Vt; Charles H. Bucklin.....Hiram 1784 & Anna Barr
Laura Belle 1859--Ohio; Robert Forgraves.....Elias Jackson 1828 & Miranda Mil
Laura Belle 1930--Kans; Floyd Dent.....Everett Merle 1904 & Cherald Audrey Bai
Laura Brainerd 1820--N-Yr; Geo.Washington Payton.....Hugh 1796 & Eliza W
Laura Clarice 1898.....Pliny Oliver 1859 & Anna Gillis
Laura Cordelia 1852.....Lucien West 1823 & Elizabeth Br
Laura Ellen 1916--Colo.....John Thomas 1891 & Reva Ella Andr
Laura Ethel 1868.....Selwyn LeRoy 1841 & Laura Cut

a Henrietta.....John James 1906 & Loretta Kelly
a Isabel 1885--Iowa; child.....John Thomas 1861 & Laura V. Burtlow
a Jean 1930--Ark; Phillip A. Walsh.....Oscar Donald 1901 & Eva Faye Sanders
a Jean 1932--Grg; Clifford Hite.....Cleber Eugene 1905 & Ida Mabel Gilbert
a L. abt 1906.....Joseph Albert 1875 & Catherine Russum
a Lois abt 1889--Grg; Mr. Bauman.....James Benjamin 1859 & Laura Hameter Hannon
a Marie 1959--Ohio.....Robert Allen 1935 & Rita Senour
a May 1880--Iowa; Ernest M. Beer.....Elias 1842 & Colista Spooner
a Nadine 1875--Mo; infant.....Ulysses Alpheus 1829 & Nancy J. Street
a V. 1868--Iowa; Frederick E. Buchannan.....Edwin Hurd 1843 & Sarah J. Pike
a VanHorn 1861--N-Y.....Abraham Bogart 1814 & Mary M. Hedges
aette 1841--N-Jr; George Everts.....David Reynolds 1814 & Marette Ferris
el Jane 1958--Minn.....Roger Curtiss 1930 & Lorraine A. Bergman
en Clark 1819--Ill; Amanda Hasbrook.....Uzziah 1789 & Hannah West
en Edward 1888; Nina Bauersfeld.....Frederick Hasbrook 1859 & Anna Gunby
en Tenney 1914--Ill; Jocelyn England.....Guy Parke 1878 & Carrie Belle Tenney
ie Ann 1964--Conn.....William Harold 1938 & Elizabeth Mae Glover
ie Elizabeth 1932--Grg; Larry Canthen.....George Drew 1897 & Annie Laurie Thomas
ie Jane 1956.....David Henning 1921 & Muriel Watt
ie Jean 1957--Wshn.....Alwyn B. 1937 & Gloria Ann Dennis
ie Jeanne 1962.....Anthony Wayne 1930 & Elizabeth L. Saxer
ra Maude 1904; Amos M. Prindle.....Stephen Jackson 1868 & Laura May Hammar
rne 1896--Kans.....David W. 1868 & Emma Keiper
na 1808--Can.....Wilson 1778 & Sarah Osborne
na 1827--N-Yr.....Oliver 1787 & Hannah Wood
na abt 1858--Ohio; unmd.....Elijah 1828 & Sevilla Ruble
na --Wscn; Leslie Jagdfeldt.....Eugene 1851 & Emmagene Montgomery
na Helen 1927--Ark; Charles Hass.....Joseph Clinton 1868 & Matilda Dickerson
one 1886.....Charles Melvin 1860 & Mina Smalley
ence abt 1868--Vt; Marie Bertogna
awrence 1877.....B. Franklin 1846 & Sarah Clutter
ence abt 1882--N-Yr.....Benn 1856 & Florence Buck
ence Archer 1939--Wscn; Patricia Welch...Wilford Russell 1910 & Evaleen G. Noonan
ence A. 1921--Clfr; Mildred.....Burton Harlin 1898 & Mayme E. Kimber
ence Burke 1895; Bertha Logeman.....George Henry 1854 & Catherine J. Burke
ence Henry 1926.....Laurence Neil 1894
ence Linsey 1880--Iowa.....Elias 1842 & Colista Spooner
ence M. 1902.....Hudson M. 1868 & Anna Hunt
unce Neil 1894.....Henry Courrer 1863 & Daisy Johnson
on M. 1850; Myrtle King.....Moses P. 1826 & M. Wood
Claire 1901--Ill; William H. Colsten.....Charles Everett 1880 & Emma M. Watkins
er 1844--Grg.....John E. 1802 & Elizabeth
er Wilson 1878.....Stephen Robert 1852 & Amelia Cox
on Huxford 1908--Grg;H.Sharpe;G.Noepel.....George Jackson 1872 & Edith Huxford
t 1779--N-Jr; Pierson Morehouse.....John 1752 & Sarah Jones
ford 1904.....Charles F. 1871 & Addie Proctor
ih 1679--N-Jr.....John Belconger 1640 & Mary Kelly
le William 1890--Ohio; Ruth Dunlop.....Silas Delmar 1868 & Mary Bardshaw
le William 1928--Grg; Virginia A. Lee.....Ledlie William 1890 & Ruth R. Dunlop
le William 1961--Grg.....Ledlie William 1928 & Virginia A. Lee
bt 1865.....Hudson B. 1836 & Nancy Fort
876--Nbrs (Emery); Saide Robinson.....Selwyn LeRoy 1841 & Laura Helen Cutler
bt 1888; Nellie.....Allen 1865 & Louisiana House
905--Clfr; Thelma Lee Ellis.....Willis James 1862 & Edith Bloodgood
954 (Francis).....Clarence Leland 1901 & Dorice G. Parrott
twood 1905--N-Mx; Dora Heron.....Newton Alvin 1861 & Ellen D. Pingree
awson 1905--Kans; Ruth Louise Johnson.....Isaac Darius 1867 & Martha Hitchens

Lee Ella 1882--Mo; Thomas Edward Keefe.....Job Clifton 1845 & Emeline F. Hine
Lee Gray 1932--S-Dk; Margaret E. Arendt.....Kenneth Royden 1901 & Alma L. L
Lee R. 1917--Nbrs; Minnie Minard.....Emery Lee 1876 & Sadie M. Robinso
Lee Roger 1921; Mary Pauline Vincelette.....Harold Lee 1894 & Helen Vaugh
Lee Roy 1892--Iowa; unmd.....John Thomas 1861 & Laura V. Burtlo
Leesa Rae 1964--Korea.....John Omar 1915 & Virginia C. Downe
Leila Faye 1940--Kans; Jerry Helberg.....Everett J. 1914 & Beulah Suaan Drenna
Leila Franczyska 1947--D.C.....Clarence Herbert 1908 & Bronistawa M. Kula
Lela Mae 1935; David L. Stallsworth.....Elmo Raymond 1892 & Sylvia C. Atkin
Leland Lester abt 1884.....Fred 1862 & Cora Leste
Lemuel 1827--Tenn; Sarah.....John 1798 & Jonca Pig
Lemuel F. abt 1850 of New Haven, Conn; Ella J. Corwin--father of James F. 1891
Lemuel P. 1850; Sarah G. James.....Elisha 1820 & Jane R. Conger 182
Lemuel Phillip 1895.....Emanuel S. 1866 & Mary Tom Fritt
Lena 1889.....Edward 1848 & Flora Haggar
Lenabell 1892.....H. Greeley 1858 & Eva Donahu
Lena M. 1883.....Omer N. 1849 & Margaret Jackso
Lenny 1900--N-Yr; Louisa Lobdell.....Myron A. 1870 & Minnie Dre
Leo Arnold 1914--Utah; Frances Rogers.....Harvey Willis 1888 & Roxie E. Overholse
Leo Arnold 1949--Txs.....Leo Arnold 1914 & Frances A. Roger
Leo Dixon abt 1905--Ky; Mildred Hughes.....Francis Marion 1870 & Ann Spur
Leo Robert 1930--Utah; Leah Stenquist.....Warren Robert 1883 & Adna Frazie
Leola Louise 1947.....Charles Herbert 1913 & Rosaline E. Toro
Leola Mae 1897.....Joseph 1867 & Rachel Bell Ligh
Leon 1900--Tenn (Elzie); Myrtle Connally.....James Robert 1875 & Lona McDanie
Leon Clarence 1931--Grg; Martha Wright.....Dave Cong
Leon Edward 1962--Kans.....Lloyd L. 1914 & Twila Ilene Bema
Leon Herbert 1930--Utah; Theora Hoskins.....Warren Robert 1883 & Adna Frazie
Leona Marion 1915; Leslie Sutherland.....Henry Ellsworth 1877 & Emma L. Niedermeye
Leonard 1886--Grg; child.....Joseph Jonas 1866 & Caroline Lon
Leonard 1909; Agnes M. Stembridge.....Charles R. 1877 & Lillie Gilber
Leonard Allen 1957--Kans.....Lloyd L. 1914 & Twila Ilene Bema
Leonard E. 1865--N-Yr; Myrtle Conger.....Martin V. 1838 & Theresa Stovel
Leonard Hodges 1926--Grg; Anne Thomas.....Abraham Benjamin 1888 & Onys Willi
Leonard Hodges 1951--Grg.....Leonard Hodges 1926 & Anne Thom
Leonard Hubbard 1894.....Stephen Robert 1852 & Amelia Co
Leota Francis 1924; Kans; Frank Gager.....Aaron 1875 & Lefee Larisc
LeRoy L. 1902.....Henry Samuel 1876 & Loia Myer
Lesia Ann 1965.....Robert Stephen 1939 & Ann Gilla
Leslie Albert 1919--Wscn; Shirley Strey.....Warren Columbus 1885 & Mary Barbara Fau
Leslie Ann 1966--Fla.....George Ringland 1935 & Barbara Ann Evar
Lesly Dale 1960--Mchg.....Omer D. 1925 & Marion Bruc
Leslie Hulen 1913--Txs; Ruby C. Harper.....William Clifford 1892 & Mamie E. Minnic
Lesley Kay 1954--Wscn.....Howard Leslie 1916 & Lillian E. Winke
Leslie Orval 1917--Wshn; Betty Jane Boyd.....George Alwyn 1891 & Mollie J. Dicker
Lester b. 16 July 1893, Fon du Lac, Wscn
Lester Albert 1898; Areta Lynch.....Carmel Parker 1875 & Etta Champic
Lester Norman 1888.....Norman Beach 1859 & Eliza Lotspeic
Lester Otto 1892; Jennie Ida Brockway.....Stephen Jackson 1855 & Tacey A. Hartsho
Letitia (Mary) 1870--Ky; Charles H. Paris.....Isaac 1842 & Elizabeth Hu
Letta 1878.....Charles Washington 1852 & Samantha Scroggi
Letta 1902.....Ralph W. 1876 & Edith Summe
Lettie 1875--Ohio.....Abraham 1836 & Elizabeth Brentling
Lettie 1884; William Poole.....George Washington 1850 & Martha Co
Levi abt 1795--Vt; Harriet Prentis.....Coddington 1775 & Zilpha Ro
Levi abt 1802--Ind; Juniah Small.....Jonathan abt 1760 & Mary Frederick Gla
Levi abt 1810; Ann Medam.....Job 1785 & Margaret Bra

Lei 1829.....John 1806 & Anna Chaffee
Lei 1840--Ohio.....William Allen 1818 & Julia Ann Seward
Lei Andrew 1865--Miss; Minnie Wallace.....Eli Amos 1833 & Sallie W. Fort
Lei Crawford 1874--Ind; child.....Commodore Perry 1839 & Lucinda Phillips
Leina abt 1826--N-Yr; George W. Powers.....Parley 1788 & Polly Loggins
Leina 1827 md Gilmore Howell age 66, 10 July 1877;Lawrence co. Ill marriage records.
Leina E. 1872--Iowa; William Bull.....Elias Gregory 1806 & Rebecca Patterson
Leinah abt 1822.....Elias 1790 & Margaret Atkinson
Leinah 1835--Ohio.....Moses 1797 & Elizabeth Powell
Leinah 1852.....Elijah 1828 & Sevilla Ruble
Leinah 1858--Iowa.....John B. 1823 & Martha (Jane Stanley?)
Leinah (Vina) 1871--Iowa; Tom Paxton.....Enos 1840 & Emily Southers
Leona Edith 1868--Ky; Fountain S. Gass.....William D. 1832 & Martha Paris
Lei Case 1879--N-Yr; child.....John Newton 1831 & Martha Courtright
Lei.s 1803--N-Jr; Hannah Morris.....David 1760 & Elizabeth Blue
Lei.s 1824--N-Yr; Isabella Lowther.....Elijah 1786 & Hannah Ludlow
Lei.s abt 1858--Ohio.....Wheeler M. 1834 & Catherine Halderman
Lei.s 1880..... Arthur L. 1853 & Annie Ketchum
Lei.s (William) 1925--Colo;Dorothy Fox.....William Milton 1900 & Addie Marie Steppler
Lew.s Allen 1910--Grg.....Abram C. 1880 & Nancy Hand Rigdon
Lew.s B. Pvt 25th Inf Reg Co D--Res: Ridgeville, Wscn. Enl 12 Aug 1862
Lew.s Charles 1919--N-Yr; child.....Hugh H. 1871 & Florence Brate
Lew.s David 1914.....Lewis Lovell 1905 & Ada Dailey
Lew.s E. 1863.....Mason M. 1815 & Catherine Murphy
Lew.s Elias 1912--Orgn;Maurine Shearer.....Henry Ellsworth 1877 & Emma L. Niedermeyer
Lewis Houston 1932--Tenn; Patricia Little..... Elzie D. 1890 & Orpha Barry
Lewis J. M. 1873--Ind.....Samuel M. 1835 & Margaret Counce
Lewis Kent abt 1860.....Edward Arington 1835 & Mary Cordray
Lewis Lacount 1788--N-Jr..... Joseph 1761 & Hannah VanRiper
Lewis Lovell 1869; Ada Dailey.....Lewis 1824 & Isabella Lowther
Lewis M. 1908.....Henry Samuel 1876 & Loia Myers
Lewis Michael 1941--Ind; Shirley Ann Davis.....Willard George 1916 & Eva Mae Bradshaw
Lewis Pirkle 1944--La; Lucy Lyn Youman.....Edmund Julian 1897 & Winnifred Pirkle
Lewis Sayles 1845.....John M. 1821 & Phoebe Sayles
Lex Rainelle 1949--Orgn.....Alexander William 1928 & Lorraine Albiston
Lid. Martha 1904.....Thomas Lester 1885 & Sarah Boots
Liee Etta abt 1875.....Eli 1848 & Lenora Lake
Lil 1885.....Horace 1863 & Elizabeth Blank
Lil 1896.....Charles F. 1871 & Addie Proctor
Lil M. 1868.....Jacob Irvin 1821 & Miranda Constable
Lil Pearl 1913; Herbert Weirup.....Charles Edward 1885 & Nellie F. Currie
Lil.an abt 1880--Mont; McFarland Welsh.....Peter 1856 & Charlotte Paddy
Lil.an abt 1886.....Fred 1862 & Cora Lester
Lil.an 1908.....Harvey M. 1886 & Mary Ellen Fosdick
Lil.an A. 1849--N-Yr.....Lorenzo Dyer 1823 & Vilenia Bacon
Lil.an C. 1906--Ky; Clyde McFall.....Paul Walker 1878 & Maudie McEuen
Lil.an E. (Betty) 1945-La;Arnold M. Cannon.....George William 1909 & Lillian Jenkins
Lil.an Eugenia 1855.....Crayton Hall 1825 & Minerva Hasbrook
Lil.an Frances 1936.....Anthony Wayne 1904 & Sara E. Hess
Lil.an Gertrude 1902.....Hiram 1848 & Cynthia Ferrell
Lil.an M. abt 1864.....Edward Arington 1835 & Mary Cordray
Lil.an May abt 1877--infant.....Theodore H. K. 1847 & Mary Ellinger
Lil.an May 1889; child.....Theodore H. K. 1847 & Mary Ellinger
Lil.an Mae 1900--Mont.....James Allen 1852 & Elizabeth M. Ellis
Lil.an Violet 1933--N-Yr.....Millard R. 1908 & Nellie VanDusen
Lil.e 1890--Txs.....Andrew Jackson 1849 & Louisa Haynes
Lil.e 1900.....Martin A. 1875 & Ida Bull

Lillie E. 1869--N-Yr.....Rufus 1838 & Nancy Gale
Lillie Estelle 1908--Grg; infant.....Benjamin 1859 & Jessie Harrison
Lillie Mae 1894--Ky; Charles Baker.....William Grigston 1860 & Melissa Ann Hunt
Lillie Mary 1877.....Selover Isaac 1852 & Frances Nelson
Lillie Viola 1891--Ky.....John Frank 1864 & Sarah E. Paris
Lillies Conger, Miss, res Danby md 26 Nov 1848 in Wallingford to Lincoln Andrus
Lillis B. abt 1828--Vt; Francis E. Crapo..... Gershom 1803 & Rhoda Phillips
Lin 1933--Clfr; Marvel Rose Martin.....Lee 1905 & Thelma Lee Ellis
Lincoln 1856--Ohio.....Charles Crogan 1820 & Harmony Earlywine
Linda abt 1905--Grg.....Barney 1876
Linda 1941--Utah; Howard Wadley.....Warren Edgar 1910 & Ruth Christensen
Linda 1962--Idh.....Gerald Bertrand 1928 & Shirley Lawrenson
Linda Enne 1962--Fla.....Dunham Ford 1931 & Jane Ann Bahrenburg
Linda Ann 1964--Nvd.....Ernest Wayne 1941 & Janice Ilene Matson
Linda Caron 1950--Mchg; Ronald Clore.....James Frank 1921 & Betty Borcsane
Linda Denice 1957--Colo.....Gale Everett 1925 & Jessie
Linda Joyce 1965--Clfr.....Don 1929 & Shirley J. Krehbiel
Linda Kay 1944--Colo; Ken E. Malm.....Milton Bailey 1924 & Marjorie I. Schmidt
Linda Lavina 1945--Kans; Michael Patterson.....Everett J. 1914 & Beulah S. Drennan
Linda Lee 1946--Iowa; Richard Stout.....Calvin Everett 1918 & Edna May Gerry
Linda Lee 1948--Mchg; Ronald Bader.....Omer D. 1925 & Marion Bruce
Linda Lorraine 1941--Nbrs; Nelson Hinkle.....Robert 1918 & Mildred Lucille Loy
Linda Marie 1949--Colo.....Vernon Fred 1918 & Florence V. Pierce
Linda Marlene 1957--Orgn.....Russell Elmer 1932 & Lotus Ann Crorey
Linda Patricia 1946--Grg; James Edward West.....Dorsey 1918 & Louise McLarin
Linda Rachel 1956--Conn.....Burt Langdon 1925 & Virginia Meyer
Linda Rae 1944--Wshn.....Lisle Murray 1921 & Donna Mae Moore
Linda Sue 1957.....Paul Ray 1932 & Shirley Schlaack
Lineous B. 1870--Orgn.....Enoch 1819 & Pamela Hall
Linn A. 1889.....Herman 1855 & Evice Beardsley
Linsford Solon abt 1913--Tenn; Trudy McClain.....Lonnie Solon 1883 & Lorene Boone
Lisa Ann 1963--Clfr.....Robert Stephen 1939 & Polly Ann Gillam
Lisa Dawn 1968--Kans.....Vernon Howard 1947 & Shirley M. Wilson
Lisa Jean 1968.....Kenneth Arthur 1928 & Betty Jean Bernauer
Lisa Lee 1958--Clfr.....Grover Cleveland 1914 & Edry H. Issal
Lisa Wilson 1955--Nvd.....Franklin Barker 1929 & Joan Merrill Smith
Lisle Murry 1921--Utah; Donna Moore.....Warren Robert 1883 & Adna Frazier
Lizzie abt 1742--N-Jr.....John 1705 & Zipporah
Lizzie abt 1884--Grg; Mr. McDaniel.....Pink 1830 & Mary
Lizzie 1885--Grg.....Charles Clayton 1847 & Nancy William
Lizzie B. 1862--Pa; Silas McVey.....Elias 1842 & Hannah Dunn
Lizzie 1862; child.....Robert 1836 & Martha Dustin
Lizzie Ellen 1907--Ky; Lillard Bond.....James Monroe 1875 & Nonie Jane Bradley
E. Lloyd.....John Melvin 1880 & Effie Pearl Cannon
Lloyd David 1910--Mchg; Margaret Schumaker.....George E. 1876 & Phoebe A. Gutches
Lloyd George 1918; Lorna Lane.....Alpheus George 1887 & Zerelda Stockton
Lloyd L. 1914--Kans; Twila Ilene Beman.....Carl 1889 & Grace Mae Stanfarger
Lloyd Marvin 1897--Nbrs; Vera L. Green.....Clarence Payson 1869 & Dora Peterson
Lloyd Ramo 1908--Orgn; Gladys Keady.....Allard John 1887 & Pearl Edna Allpo
Lloyd Vance 1943--Clfr.....Alwyn Dickens 1914 & Marjorie Mae Youn
Lois abt 1889--Grg.....James Benjamin 1859 & Laura H. Hanno
Lois--N-Jr; Benjamin Nutt.....John James 1906 & Loretta Kell
Lois Adel 1930--S-Dk; infant.....Troy Ellsworth 1905 & Elizabeth McGinni
Lois Alta 1865.....Edward D. A. 1835 & Helen A. Wheele
Lois Amelia 1838.....Uzziah 1789 & Hannah Wes
Lois Cordeace 1908--Txs; Claude Luke.....George Washington 1886 & Ethel Reeve
Lois Elaine 1926--Nbrs; Robert W. Rank.....Ashley Weston 1902 & Clara J. Gerbelin

Katheryn 1932--Idh; Boyd Orson Jarman.....Gene Moore 1908 & Ivy Katheryn Hart
Lydia 1897; Worden Roy Howat.....Stephen Jackson 1868 & Laura May Hammar
Minerva 1861--Ill; child.....Lauren Clark 1819 & Amanda Hasbrook
Sylvia 1932--Fla; Philip D. Read.....Julian Ero 1909 & Maidie E. Collins
a Jeanne 1928--Ind; Carlyle D. Zimmer.....Joseph William 1902 & Mary A. Pittenger
1901--Ill; Raymond Reid.....Charles C. 1861 & Laura E. Hooten
Irene 1913--Utah; Henry W. Simmons.....Harvey Willis 1888 & Roxie E. Overholser
Marie 1923--Tenn; George Rea, Jr..... Elmer 1890 & Lou Verdie Rhodes
Maude 1915; John Douglas Stillions.....Charles Edward 1885 & Nellie F. Currie
nda 1797.....John 1766 & Patience Tifts
Weedy 1898--Grg; child.....Floyd Ware 1880 & Leila Moss
May 1898--Ark; child.....Samuel Warner 1860 & Clara Ella Herndon
nie 1907--Grg; unmd.....Benjamin 1859 & Jessie Harrison
nie Allen 1917--Iowa; Bertha M. Jennings.....John Allen 1873 & Mary Edna Kerr
nie Solon 1883--Tenn; Lorene Boone.....John Elisha 1859 & Martha Huddleston
r Lea 1960--Kans.....David Leland 1939 & Sandra Chambers
rn 1887--Kans; infant.....David 1861 & Sara Ella Combs
rn Denis 1942--Clfr.....R. J. 1914 & Nelda Fay Brewer
rn Henry 1875.....Squire Chase 1834 & Sarah Sigourney
rn Keith 1924.....Charles Marion 1887 & Parlee Mikels
rda 1882--Vt; child.....Noel 1780 & Susannah Irish
rtus Everett 1814; Mary W. Hurd.....Uzziah 1789 & Hannah West
rtus P. 1870--Iowa; child.....Edwin Hurd 1843 & Sarah Jane Pike
rtus Parker 1883.....Willard Beach 1855 & Ida Parker
rnzo 1810--N-Yr; Maria Eaton.....Elijah 1786 & Hannah Ludlow
rnzo (Bud) abt 1858--Grg.....Abraham H. 1797 & Renie Willis
. renzo 1857; Mary Fulton Anderson.....Allen Fish 1822 & Elizabeth Young
rnzo Dow abt 1824--Vt.....Gershom 1796 & Lydia Sanford
rnzo Dyer 1823--N-Yr; Vilenia Bacon.....Abel 1786 & Junita Peck
rn B. 1872--Ill; Pearl Watkins.....Robert M. 1843 & Melissa A. Benson
r Ann 1970--Orgn.....Darrell Roy 1943 & Linda D. Marl
r Kay 1961.....Dean Emerson 1930 & Margaret Ann Smith
r Lee 1955--Clfr.....Don 1929 & Shirley J. Krehbiel
rie 1905--Miss.....Walter Eli 1873 & Lulu Robertson
rie abt 1921.....George Washington 1899 & Bessie McIntosh
rine Audrey 1928.....Elwood Milton 1897 & Maude A. Kline
rine Gwendolene 1932--Kans; unmd.....Carl 1889 & Grace Mae Stanfarger
rida 1796.....Noel 1780 & Susannah Irish
t Erminia 1875.....James Adna 1845 & Elizabeth Dempsey
tie 1887--Nbrs (Goldie Charlotte).....Damon Hamlin 1855 & Jane C. Osler
tie Emma 1925--Ala; Jim Tom Murphy.....John Jonas 1880 & Emma Lineville
tie Sylvania 1916--Grg.....Abram C. 1880 & Nancy Hand Rigdon
aymond 1875--Mchg; Calla Butler.....David 1842 & Fannie Raymond
ana abt 1858--Wscn.....Richmond 1820 & Harriet Porter
ela 1876--Ill.....Robert M. 1843 & Melissa A. Benson
ela 1879--Ind; Charles Coleman.....George Foxx 1851 & Florence A. Kessler
ela D. 1876--Mchg; Edgar L. Penn.....Albert G. 1830 & Mary J. Ribblet
ela May 1896--Kans; Andrew Hanks.....David 1861 & Sara Ella Combs
i abt 1884; Hazel A. Milverstedt ..
i Clinton 1895.....Franklin Potter 1848 & Rubertie Moore
ui Dunham 1896; Helen B. Lancaster.....Clarence Winfield 1870 & Carrie Cady
ui Herbert 1882--Hazel L. Snyder.....Clinton Barker 1847 & Cornelia E. Smith
ui Herbert 1883.....Herbert Leffingwell 1860 & Jennie Wolcott
ui Herbert 1915.....Louis Herbert 1882 & Hazel L. Snyder
ui Nelson 1856--Mchg; youth.....Nelson Potter 1812 & Eliza Crane
ui a 1792.....Job 1755 & Robah Potter
ui e abt 1810--Vt; child.....Samuel 1785 & Elizabeth

Louisa 1921--Ark.....Wayne Edward 1899 & Myrtle V. Kennedy
Louisa 1813--Vt; child.....Noel 1780 & Susannah Irish
Louisa 1821.....Joel 1794 & Nancy Prentiss
Louisa 1823.....Benjamin 1796 & Emelia Down
Louisa 1824.....Amaziah 1797
Louisa 1840.....Moses 1818 & Maria Perry
Louisa 1858--Iowa.....John B. 1823 & Martha (Jane Stanely?)
Louisa 1867--Ohio.....John 1836 & Mary Jane Smith
Louisa 1885.....David Edson 1852 & Cynthia Spencer
Louisa Carmalotta 1856--N-Yr; James Lees...Daniel Coddington 1819 & Cherry Ann Maltbie
Louisa Edna 1872; William H. LaChappelle.....James Westfall 1830 & Mary Bennett
Louisa Marie 1841.....John 1806 & Anna Chaffee
Louise 1875--N-Yr.....Orville H. 1827 & Louise Whittier
Louise 1899--Grg; Tommy Jameson.....Bristol Ero 1874 & Masuria C. Roberts
Louise abt 1919; Mr. Guess.....Herman Swope 1891 & Callie Prowell
Louise.....Marion 1901 & Rose Moores Graves
Louise 1939; Edward Saunders.....Jesse Lyman 1906 & Frances Davis
Louise Albina 1849.....John 1816 & Louisa Peck
Louise Amelia 1938--Fla.....Washington Columbus 1900 & Lessie A. Harper
Louise Patrice 1943.....Fred Kingston 1907 & Virginia Bailey
Louise Roberta 1905; Russell Holmes.....Lou Raymond 1875 & Calla Butler
Lowell Edward 1900--Iowa; Elizabeth Patton.....Charles Sigel 1865 & Betty Speak
Lucetta 1810.....Benjamin 1787 & Margaret Carr
Lucia Ann 1815--Vt; Henry Beals.....Potter 1777 & Lucy Sackett
Lucia Janette 1854--Ohio; F. C. Warburton.....Sidney Potter 1829 & Bridget Cody
Lucien Cook 1821.....Clarence LaForest 1855 & Frances Cook
Lucien West 1823; Elizabeth Brown.....Uzziah 1789 & Hannah West
Lucille 1901--Miss.....Walter Eli 1873 & Lulu Robertson
Lucille 1910--Grg; Parker Edward Black.....John Cleveland 1884 & Dora Moss
Lucille abt 1912.....Jesse 1891 & Ida Inglish
Lucille Bailey 1950.....Clinton Beach 1917 & Charlotte D. Dahl
Lucille Ruth 1892; child.....Charles C. 1861 & Laura E. Hooter
Lucinda 1799.....John 1766 & Patience Tift
Lucinda 1812--N-Jr; Charles D. Furman.....Benjamin 1787 & Margaret Carr
Lucinda 1814--Vt; Jonas Bancroft.....Isaac 1785 & Martha Ballar
Lucinda 1849--Mo.....J. D. 1818 & Mar
Lucinda abt 1822--Tenn; child.....John 1798 & Jonca Pig
Lucinda 1849.....J. C. 180
Lucinda M. 1848--Ind; child.....George 1806 & Mary Blackleac
Lucinda May 1950--Vt.....Robert Arthur 1928 & Jeanette F. Menar
Lucius abt 1830.....Aaron 1795 & Miss Barke
Lucius Lee 1860--Miss; Alice Herod.....William Wilson 1833 & Susan Ann Holme
Lucy 1796--N-Yr; Jonas Titus.....Uzziah 1758 & Mary Hungerfor
Lucy 1811--N-Jr; William W. Andrews.....Job C. 1780 & Hannah Davi
Lucy 1844.....William Jackson 1815 & Marietta Lawrenc
Lucy 1856--Iowa.....John B. 1823 & Martha (Jane Stanley?
Lucy abt 1878.....Cassius M. 1851 & Julia Brugie
Lucy abt 1886; Charles Mobley.....Allen 1865 & Louisiana Hous
Lucy A. 1830.....Horace 1809 & Mary Davenpor
Lucy A. 1896--Grg.....George Washington 1850 & Martha E. Goi
Lucy Ann abt 1836--Iowa.....Jonathan 1802 & Lydia Howe
Lucy Ann 1847--Ohio.....William Allen 1818 & Julia Ann Sewar
Lucy Ella 1893--Ark; Wm Washington Hendrix....Samuel Warren 1860 & Clara Ella Hernd
Lucy Ellis 1876--Grg..... Hedges Abijah 1842 & Bernecia Mitche
Lucy Bertha 1877--Ohio.....William Wims 1841 & Julia Wilkins
Lucy Florence 1856--Miss; Ike Jones.....William Wilson 1833 & Susan Ann Holm
Lucy Janette 1838.....John 1803 & Hannah Bea

...c Lee abt 1930--Minn; Mr. Oemichen.....Stephen Brace 1899 & Daphne Wagner
...c Lee 1946--Mass.....Alan Douglas 1917 & Priscilla Nash
...c Lucretia 1842--Mchg.....Nelson Potter 1812 & Lucy Burns
...c Lydia 1871.....Hiram 1827 & Mary Latrace
...c Maria 1827; Alonzo Jones.....Alpheus 1802 & Louisa Bibbins
...c Minerva 1875.....Arthur Willis 1851 & Ella Chase
...ela abt 1866--Wshn.....Ira Charles 1827 & Melissa O'Neil
...ela D. 1876--Mchg; Edgar Penn.....Albert G. 1830 & Mary Ribblet
...ela Maude 1906; Edward Y. Boynton.....Ralph Edward 1862 & Margaret V. Rogers
...ela May abt 1885; Luke Lindsay.....John Taylor 1854 & Anna Belle VanAusdell
...e. Jackson 1870--Ohio; Edith Peterson.....John Croghan 1835 & Eunice Stillman
...l Mae 1944--Txs.....William Clifford 1892 & Mamie E. Minnick
...ln abt 1886--Grg.....Joseph 1854 & Mary Mixon
...l. 1872--N-Jr.....Clinton William 1812 & Mina Sweet
...l. abt 1883--Tenn.....William P. 1851 & Ellen Foster
...l. 1902--Miss; child.....Walter Eli 1873 & Lulu Robertson
...l. Blanche 1875.....Oliver Noel 1849 & Anna Longfield
...l G. 1885--Grg.....George Washington 1850 & Martha E. Goff
...l V. 1879--Orgn; T. E. Foster.....Elias Gregory 1806 & Rebecca Patterson
...n 1886--Grg; Minnie Sessons.....Sims Washington 1861 & Margaret E. Camp
...rnda 1792.....John 1766 & Patience Tifts
...ter 1904--Iowa (John); Hilma Nakss.....Charles Sigel 1865 & Betty Speak
...ter Rankin 1910--N-Cr; Amelia L. Bowie.....Thomas Jefferson 1840 & Mary V. Rankin
...ter Rankin 1932--N-Cr; Angel L. McLendon.....Luther Rankin 1910 & Amelia L. Bowie
...ter Stowell 1885--N-Jr; unmd.....Stephen Raymond 1850 & Ella T. Stowell
...yda 1698--N-Jr.....John Belconger 1640 & Sarah Cawood
...yda abt 1736--N-Jr; Henry Goble.....Benjamin 1700 & Experience Foord
...yda abt 1780; Caleb Randall.....Enoch 1756 & Ruth Irish
...yda 1782--Can; William Lawrence.....Reuben 1756 & Magdalen DeVoe
...yda abt 1787; Mr. Haight.....Benjamin 1752 & Millie
...yda 1800; Asa Culver.....James 1760 & Elizabeth McNab
...yda 1802--N-Yr; Henry VanWie.....Uzziah 1758 & Mary Hungerford
...yda abt 1809--N-Yr; John Patton.....David Beeman 1769 & Hannah Lockwood
...yda 1828--Vt; Robert Baker.....Noah 1780 & Hannah Griffen
...yda abt 1856--Ohio.....Elijah 1828 & Sevilla Ruble
...yda 1857.....Almon D. 1815 & Sophronia Potter
...yda 1870--Minn; Mr Coughlin; Mr. Rosdahl.....Noel Wesley 1842 & Louisa M. Farr
...yda abt 1884.....George W. 1821 & Hannah Prescott
...yda Abigail 1862.....James Westfall 1830 & Mary Bennett
...yda Ann 1846; Newton C. Michael.....John B. 1808 & Elizabeth Atkinson
...yda Catherine 1827.....William 1788 & Catherine VanValkenburgh
...yda Drowne 1880.....Everett Lorentus 1839 & Harriett Drowne
...yda Elizabeth 1845--N-Yr.....Calvin 1807 & Rosannah Parker
...yda Ellen 1867.....John 1844 & Joanna Millikin
...yda Louise 1870--Minn.....Noah Wesley 1842 & Louisa M. Farr
...yda M. 1849--Mchg; child.....Enoch 1817 & Mary Ann Foord
...yl 1878--Mo.....William 1841 & Nancy M. Rider
...yl Curtis 1939--Mo.....Clifford Vern 1906 & Zelma Riley
...yl Edward 1935--Iowa.....Charles Lee 1908 & Stella Willeford
...yn Lawrence 1931; Margaret Ann Cowen
...yn Bond 1954.....Joseph Harold 1921 & Ruth Waters Bond
...yn abt 1919.....Ralph Aaron 1893 & Lois Chambers
...yn Atwood 1913; Opal Funkhouser.....Arthur Bickford 1887 & Jane A. Galloway
...yn Marie 1960--Clfr.....Robert Dale 1929 & Mary E. Havens

* * *

M. L. 1879--Grg (f).....Zachariah 1850 & M. J.
M. R. 1851--Grg (f).....Benjamin 1850 & Nancy
Mabel abt 1873; Mr. White.....Levi 1840 & Laura
Mabel 1876.....Ira 1834 & Laura Bunker
Mabel 1879.....Edward D. A. 1835 & Helen A. Wheeler
Mabel 1889.....William Aaron 1853 & Sarah Millspaugh
Mabel 1894.....Mark D. 1846 & Jennie Hoyle
Mabel 1904.....George Marion 1863 & Dora E. Rocky
Mabel Anderson 1892.....Allen Lorenzo 1857 & Mary Anderson
Mable Clair 1884--Grg; Hugh V. Manning.....James Benjamin 1859 & Laura H. Hannon
Mabel Estella 1881--Kans; Bert O. Cahail.....David 1861 & Sara Ella Combs
Mabel Esther 1912--Ind; Burl Clark.....Charles Everett 1880 & Emma Maria Watkins
Mabel Grace 1878--Mont; Harry V. Bussey.....Peter 1856 & Charlotte Paddy
Mabel J. 1868.....Warren W. 1842 & Alice McIntosh
Mable L. 1881.....B. Franklin 1846 & Sarah Clutter
Mabel Louella 1898--Mchg; Robert John Segula.....Albert G. 1856 & Frances Fick
Mabel Louise 1887--Iowa; Frank Robert Glick....Halleck Gettus 1816 & Mary Jane Hatton
Mabel Morgan 1882.....Albert Marcus 1843 & Cyrene Lee
Madge Eva 1885.....Arthur Henry 1858 & Eva Parrott
Madalyn Rae 1948--N-Dk; Paul Bernard Sukke.....Junior Ray 1923 & Dorothy M. Overby
Mae 1871.....Sidney 1834 & Lovilla Kingsley
Mae abt 1888--Iowa; Melford Worley.....John 1835 & Rachel Faldwell
Madison on 1848 Tax Digest Roll for Cobb Co. Grg
Madison 1897--Txs.....George (Bud) Spencer 1855 & Elsie Andrews
Maggie Belle 1867--Ohio.....Hugh Goudy 1832 & Helen Taylor
Maggie Belle abt 1882.....John Taylor 1854 & Anna Belle VanAusdell
Mahala 1805; Chauncey Pierce.....John 1766 & Patience Tifts
Maidie Marlene 1935--Fla; Jack D. Joiner.....Julian Ero 1909 & Maidie E. Collins
Malcolm Eugene 1912--Grg; Avis Maxwell.....Bristol Ero 1874 & Masuria C. Roberts
Malinda abt 1805--N-Cr.....Isaac 1779 & Mary Moores
Malinda 1858.....William J. 1826 & Julia A. Spurr
Malinda J. 1856--Ky; Thomas F. Turley.....Elisha 1820 & Jane R. Conger 1824
Malinda Jane 1875.....Paten Nance 1853 & Nancy M. Slaton
Malinda Lane 1942--Tenn; James Harold Fyke.....John Beall 1905 & Mary Celia Lane
Mamie Lou 1888--Grg; Walter L. Wallace.....Tandy Allen 1858 & Eloise V. Appling
Manda 1862--Ky.....William J. 1826 & Julia A. Spurr
Mandana 1843--Mchg; David Kilgore.....Alpheus 1812 & Harriet Holmes
Manley Witherall 1844; Camilla Gardner.....Hugh 1804 & Hannah Ward
Manson (Albert) 1867--Tenn; Helen Bond.....Eli 1833 & Elizabeth Merritt
Manuel H. abt 1850; Elizabeth Wysong--father of Thomas Allen Conger 1874
Marc Havenhill 1906--N-Mx; Mary Ann Whitsett.....Newton Alvin 1861 & Ellen D. Pingree
Marcella 1921--Utah.....William Ezekial 1892 & Arvilla Cooley
Marcia Dawn 1941--Ohio; Charles Hamilton.....John Omar 1915 & Virginia C. Downey
Marcia Elizabeth 1946--Mch; Gary Eader.....Wilford Russell 1910 & Evaleen G. Noonan
Marcia Lee 1952--N-Cr.....Robert Lee 1932 & Shirley Lee Thompson
Marcia Lynn 1952--Txs.....Bob Foster 1923 & Leta P. Pyles
Marcia Linn 1968--Orgn.....Robert Marc 1941 & Lorrain C. Imai
Marcie 1956--Fla.....George Drew 1923 & Meriam Carrier
Marcus Anthony 1939--Grg; Gloria Jane Horne.....Marcus Simpson 1911 & Thelma Wilcox
Marcus Simpson 1911--Grg; Thelma Wilcox.....Abraham 1880 & Nancy H. Rigdon
Mardel Renwick 1923--Eng; Harold Schambach.....Ledlie William 1890 & Ruth R. Dunlop
Margaret 1782--N-Jr; Elias Riggs.....David 1740 & Mary Ellison
Margaret abt 1786.....James 1760 & Elizabeth McNal
Margaret 1798--N-Jr; Zenas Stewart.....David 1760 & Elizabeth Blue
Margaret 1802.....William 1766 & Margaret McNai
Margaret 1808--Ohio; William Hay.....Daniel 1788 & Mary Goudy
Margaret 1818.....William 1788 & Catherine VanValkenburgh

aret 1826.....Casper Karlinski 1827 & Maria L. Norris
aret 1829--Ind; unmd.....Sebastian 1790 & Matilda Davidson
aret 1831--Ind.....George 1806 & Mary Blackleach
aret 1835.....James Bowers 1792 & Elizabeth Fletcher
aret 1839--Ohio; Joseph Leonard.....Enos 1814 & Anne Strayer
aret abt 1841--Ohio.....Moses 1791 & Elizabeth Powell
aret 1846--Ohio.....Charles Crogan 1820 & Harmony Earlywine
aret abt 1850--Ark.....Ira Charles 1827 & Melissa O'Neil
aret abt 1854; Mr. Guilinger.....David A. 1818 & Catherine Lippencott
aret abt 1854; Dave Coulter.....Elijah 1828 & Sevilla Ruble
aret 1859.....James 1811 & Sarah Johnson
aret 1862--Ind; George Ward.....Aaron 1825 & Ruth Ann Sprague
aret 1868.....Everton Judson 1834 & Emma Kate Boren
aret 1904.....John Marvin 1871 & Rosa McKenzie
aret 1924--Ind.....LeRoy L. 1902 & Mildred E. Alfrey
aret 1957.....Joseph Benjamin 1923 & Mary Helen Porter
aret Adelia 1838.....Alfred 1811 & Charity Ann Snyder
aret Ann 1806.....Moses 1765
aret C. 1915; Phillip Claric.....Claude Merritt 1881 & Ethel E. Siglin
aret Clinton 1827; child.....Hiram Elliot 1801 & Sally Ann Crist
aret Clower 1922--Miss.....Benjamin Clower 1894 & Maybelle Hoge
aret Dee 1944; David Roush.....Stephen Crawford 1902 & Margaret Roberts
aret Eliza 1836; Henry Clay Bogue.....William 1808 & Ann Barbara Scott
aret Elizabeth 1916--Grg; Edwin S. Varner.....Abraham Benjamin 1888 & Onis Willis
aret Elizabeth 1919--Grg; William R. Wise...John Talmadge 1880 & Margaret Skelton
aret Elizabeth 1954--Miss (Betsy)..... Thomas Benjamin 1923 & Betty Jean Smith
aret Ellsworth 1857--infant.....John Smith 1812 & Elizabeth VanAmrinage
aret Ellsworth 1808--N-Yr; James Clinton.....Joshua 1789 & Maria Laquer
aret Estelle 1933--Clfr; Elmer Muccianti.....Marvin Lee 1894 & Mary E. Peacock
aret Ester 1903.....Thomas Jefferson 1840 & Mary V. Rankin
aret Eve 1824; child.....David 1776 & Eve Troutman
aret H. 1916; A. Wiltz Falton.....Harlan Hendricks 1889 & Bertha R. Rodman
aret Janette 1962--Txs.....John Richard 1934 & Bethany McDonald
aret Latimer 1872--Ill.....Chauncy Stewart 1838 & Ellen Stewart
aret Lee 1947--Txs; Kenneth W. Watters.....Leo Arnold 1914 & Frances A. Rogers
aret Loeda 1885--Iowa.....John Isaac 1861 & Annice Lucy Porter
aret Louise 1917; Donald Wiley.....Roswell Bennett 1891 & Florence Clarke
aret Louise 1923--Ky; Melvin Sanders.....William Elwood 1897 & Maggie J. Roberts
arette Louise 1935--Grg; Mack Gidden.....Henry Daniel 1910 & Myrtle Hester
aret Lynch 1881.....Clarence Rapelje 1851 & Margaret Lynch
aret Mary 1912.....Henry Samuel 1876 & Loia Myers
aret Mary 1961.....Francis X. 1924 & Patricia Lamoree
aret Mary 1962--Ohio.....Robert Allen 1935 & Rita Senour
aret Rebecca 1845--Can.....John Owen 1796 & Marie Wilson
aret Sue 1926--Ark; Odell Thurman.....Oscar Donald 1901 & Eva Faye Sanders
aret Vallator 1852; child.....David 1816 & Adeline Seabury
arette 1844--N-Jr; child.....David Reynolds 1814 & Maryette Ferris
arette 1898.....Clarence 1866 & Anna Martin
arg Lea 1958--Ill.....Glenn Lyle 1927 & Mary Joanna Goodman
arg.erite 1885.....Frederick Hasbrook 1859 & Anna Meleta Gunby
arg.erite 1899.....William Lemuel 1860 & Melissa Hopkins
arg.erite abt 1904--Ind; Arthur Farkas.....David 1874 & Dora Schoentrup
ari. abt 1790--N-Jr; Isaac Kennedy.....Jacob 1760 & Phoebe Johnson
ari. 1805.....William 1783 & Sarah Nichols
ari. 1812--N-Yr; Samuel W. Boalt.....Elijah 1786 & Hannah Ludlow
ari. V. 1815.....Samuel 1785 & Rosa Carpenter
ari. 1826.....Benjamin 1796 & Emelia Down

Maria 1830--Pa; Ephraim Davis.....David 1804 & Maria Palmer
Maria abt 1857.....Jefferson 1836 & Susan Tripp
Maria Elizabeth 1825; child.....Hiram Elliott 1801 & Sally Ann Crist
Maria Josephine 1839.....William 1811 & Mary Ann Potter
Maria Louisa 1842--N-Jr; David S.Conger.....Henry Halsey 1817 & Jane Trittle DeCamp
Marian 1805.....Asher 1761 & Mary Ann Stafford
Marian 1881.....Elmer 1854 & Florence Jane Leslie
Marian 1897.....Leonard E. 1865 & Myrtle Conger 1874
Marianne 1948--N-Jr.....Joseph Clyde 1914 & Suzanne McCook
Marian Lansdell Meiere 1964--N-Cr.....Stephen Halsey 1927 & Marian L. Meiere
Marie.....Marion 1901 & Rose Moores Graves
Marie abt 1917; Mr. Highfil.....Herman Swope 1891 & Callie Prowell
Marie 1939--Vt; infant.....Fred Raymond 1895 & Florence S. Garceau
Marie Elaine 1922--Grg; William J. Hindman.....William Ernest 1890 & Ruth Kimberly
Marie Frances 1896--Ohio; Berle Channing Meek.....Luen Jackson 1870 & Edith Petersen
Marie Frances 1963--Grg.....Rodger Allen 1943 & Donna Jo Compston
Marietta 1828.....Amaziah 1797
Marietta 1834.....Hugh 1804 & Hannah Ward
Marietta abt 1850--Ohio; Mr. Perkins.....David A. 1818 & Catherine Lippencott
Marietta 1861.....John M. 1821 & Phoebe Sayles
Maryette 1889--Wscn; Marvin Colonel Conger 1866.....Eugene 1851 & Emmagene Montgomery
Marietta 1844--Iowa; T. H. Stanton.....Jonathan Clark 1819 & Jane Sloan
Marilyn.....Roy Elwood 1924 & Dorothy Sheldon
Marilyn 1943--Clfr; child.....Robert Riddock 1910 & Inez Odelia Steen
Marilyn Joyce 1929.....Russell W. 1895 & Marie Barrett
Marilyn Joyce 1935.....Virgil Frederick 1910 & Betty Hofinskie
Marilyn Kay 1944.....Kenneth F. 1909 & Jessie Mae Hollis
Marilyn Louise 1951.....Gordon Dean 1926 & Paula Lorrie
Marilyn Mae 1942--Wscn; Sam Ramirez.....Glenn 1910 & Hazel Faas
Marion 1851; child.....DeSigney 1810 & Sarah Powers
Marion 1856--Grg.....Amos 1810 & Rosanna Jenks
Marion 1900; unmd.....Ernest Job 1857 & Bert Colgan
Marion 1901; Rose Moores Graves.....Carmel Parker 1875 & Etta Champion
Marion 1917--Grg.....Charles Frank 1894 & Velma Bentley
Marion Alice 1936--Mont; Thomas A. Stewart.....Judson Weldon 1905 & Winnifred Gibson
Marian Frances 1916--Ind; Herbert Hershey.....Thomas Allen 1874 & Anna C. Henderson
Marion Gertrude 1893--Ill; W. Garrity.....Samuel Willis 1854 & Ann Smith
Marion Grace 1915--Vt; Lester Barton.....George Parker 1888 & Grace Boomhower
Marion Jennings 1893; Samuel Bolling Wright....Sidney Seabury 1867 & Augusta Jennings
Marion Lynnette 1961--Md.....Sidney Robert 1929 & Jeannette Dotson
Marion Conger W.F. 75 yrs b. 30 Mar 1837,N-Yr; d. 7 May 1912.Par. Mr Bratt of N.Y.
Marjorie 1892.....Charles West 1862 & Jessie Cumming
Marjorie abt 1908.....Laurence Linsey 188
Margie 1924--Grg;Neal Parlier; Curtis Rogers.....John Cleveland 1884 & Dora Mos
Marjorie Adella 1888.....Theron S. 1847 & Cynthia Whitcom
Marjorie Ann 1939--Colo; Allen Paul Main.....Vernon Fred 1918 & Florence V. Pierc
Marjorie Ann 1947--Clfr.....Alwyn Dickens 1914 & Marjorie Mae Youn
Marjorie Edythe 1913.....Jay 1890 & Anna Frederkin
Marjorie Esther 1916--Colo; Gerald E. Fallet....Frederick Damon 1891 & Maude E. Jone
Marjorie Helen 1932--Ohio; Daniel Harkins....Sidney Barrett 1893 & E. Marjorie Tanne
Marjorie Irene 1912--Vt; infant.....Harold Lee 1894 & Helen A. Vaugh
Marjorie Jean 1931--Iowa; unmd.....Lloyd Marvin 1897 & Vera Lucretia Gree
Marjorie Melinda 1921--Colo.....John Thomas 1891 & Reva Ella Andrew
Marjorie Melrose 1924; unmd.....Lester Albert 1898 & Areta Lyn
Mark 1833--Ohio; Sarah Adams.....Elias Gregory 1806 & Rebecca Patterso
Mark abt 1953--Txs.....G. W. 1927 & Mona Ga
Mark Adams 1967--Va.....Garrit Church 1914 & Drew Kel

Andrew 1959.....Richard Allen 1933 & Mary Hermann
D. 1846--Mchg; Louisa M. Carte.....Harrison G. 1817 & Deniza A. Seeley
Donavan 1955--Vt.....Neil Erwin 1935 & Marette Ann King
Douglas 1956.....Douglas Joseph 1933 & Donna Mark
Hilton abt 1886--Grg.....Joseph 1854 & Mary Mixon
Keith 1958--Clfr.....Marvin LeRoy 1929 & Edna Mae Condit
Robert 1959.....Robert Joseph 1940 & Judith Ivey
Steven 1957--Mchg.....Buel Milton 1925 & Margaret B. Rumenapp
William 1960--Utah.....Daryl Reid 1931 & Theola June Cottle
Wray Allison 1963--Clfr.....Terry Warren 1941 & Elaine Vail Clark
ne R. 1941--Ind; Edward Jackson.....James T. 1901 & Rosa Catt
a; Vick Vickmark.....Theodore William 1909 & Julia Wishecolby
all A. 1828--Ohio.....Aaron Ross 1805 & Ruth Marshall
all B. 1839.....James 1814 & Ruth
all Milton 1834; Mary J.Buys; Ann Wiggington.....William 1808 & Ann B. Scott
1847--Grg; Miss Kerr.....Amos 1810 & Rosanna Jenks
ta abt 1798--Pa; John Farmer.....David 1766 & Sarah Welch
ta 1808--Vt; Aaron Horsmore.....Isaac 1753 & Martha Ballard
ta 1830--Tenn; William Garner.....William 1808 & Mary Newell
ta 1834--Tenn; A. B. Cheatham.....Elisha 1805 & Nancy Tittsworth
ta 1836.....John 1814 & Harriet
ta 1840--Ind.....Enoch 1799 & Eunice Beach
ta 1849--Ala.....Z. B. 1837 & M. F.
ta abt 1854--Wshn; child.....Ira Charles 1827 & Melissa O'Neil
ta abt 1856--Pa; Mr. Sharp.....Calvin 1810 & Amanda Norton
ta 1864--Ind; George Henry.....Aaron 1825 & Ruth Ann Sprague
ta 1866--Ky; Samuel R. Gass.....Isaac 1842 & Elizabeth Hunt
ta 1871--Grg.....Zachariah 1829 & Pamela D. Parks
ta abt 1875.....Lawton M. 1850 & Myrtle King
ta 1890--Nbrs.....Elias G. 1843 & Sarah Ann Baldwin
a Alcina 1875--W-Va; Daniel H. Price.....Elias Darby 1837 & Margaret Jane Baker
a Alice 1852--N-Jr; Addison Getty.....David Reynolds 1814 & Maryette Ferris
a Ann 1834.....John 1806 & Anna Chaffee
a Ann 1890--Ky; Willie Baker.....William Grigston 1860 & Melissa Ann Hunt
a Archer abt 1812.....John B. 1784 & Elizabeth Killingsworth
a Belle 1874--Iowa.....Dennis 1842 & Emma Milner
a Clayre 1962--Clfr.....Fred Mason 1928 & Nancy Y. West
a Cora 1844--Tenn; A. B. Langford.....Philander D. W. 1819 & Eliza Jane Chambers
a E. 1839--Ohio; William P. Smith.....Daniel 1781 & Mary Burtch
a E. 1852--Pa;Wm Breeze; Joe Dunn.....Ephraim 1809 & Mary Ellen Iams
a E. 1863.....James 1828 & Miss Burns
a E. 1865--Grg.....Benjamin F. 1817 & Emily E. (Daniel?)
a E. 1871.....G. C. 1821 & Sarah A.
a Ellen 1886--Iowa; infant.....John Thomas 1861 & Laura Viola Burtlow
a Elizabeth 1852; Grg.....Eli Martin 1815 & Judith Bufford
a Elizabeth 1854.....Enoch 1819 & Pamela Hall
a Elizabeth 1916--Grg.....Job Clifton 1878 & Julia Roland Johnson
a Etta 1900--Ky.....William Frederick 1872 & Clara May Roberts
a F. 1865--Ky.....William D. 1832 & Martha Paris
a Hannah 1857.....Enoch 1828 & Julia Merry
a Hill 1858--Miss; child.....William Wilson 1833 & Susan Ann Holmes
a Jane 1846.....Elias Gregory 1806 & Rebecca Patterson
a Jane 1862.....Benjamin Cortis 1840 & Altana Hand
a Jane abt 1872.....Arie Foster 1855
a Jane 1930--Tenn.....Josiah 1904 & Nellie Ruth Green
a Leah 1928.....Joseph Harold 1896 & Nellie C. Rose
a Lee 1907--Grg; Thomas Hardison.....Abram C. 1880 & Nancy Hand Rigdon

Martha Lee 1932--Hwa; John W. Mullen.....Sidney Lee 1902 & Ruby Agnes Sharp
Martha Louise 1949--N-Yr.....Louis Herbert 1915 & Margaret Fleming
Martha Louise 1956--Minn.....David Kerry 1926 & Winnifred Alice Hoch
Martha Melissa (Mattie) 1867--La; unmd.....Jeptha 1819 & Carey Ann Warner
Martha Phyllis 1934--Grg; Richard Hotham.....George Drew 1897 & Annie Laurie Thomas
Martha Sue 1950--Orgn.....William Madison 1925 & Patricia D. Boston
Martha Virginia 1909.....James Hart 1873
Martha W. 1841--Ohio; Jacob Barnhouse.....Aaron 1795 & Mary McVey
Martin 1797--Miss; Susan Garner.....Jonathan 1770 & Margaret Elston
Martin A. 1875--Orgn; Ida Bull.....Elias Gregory 1806 & Rebecca Patterson
Martin Clifford 1897.....Horace 1863 & Elizabeth Blank
Martin Dale 1954--Ill.....Glenn Lyle 1927 & Mary J. Goodman
Martin Isaac 1881--Kans; Tressa M. Prather.....Samuel 1849 & Florence Viola Boughner
Martin Lee 1966--Colo.....Robert Marc 1941 & Lorrain C. Imai
Martin V. 1838--N-Yr; Theresa Stowell.....Nathan 1792 & Lydia Gott
Marvin Colonel 1866--Wscn; M. Lesselyoung; M. Conger.....Ephraim 1834 & Mariam Bratt
Marvin Ephraim 1825--N-Yr; Mary Barnes.....Ephraim 1795 & Almira Abbott
Marvin Everett 1940--Grg; Gail Clayton.....Cleber Eugene 1905 & Ida M. Gilbert
Marvin LaVerne 1935; Rosalie Bertha Plunkett.....John Allen 1873 & Mary Edna Kerr
Marvin LeRoy 1929--Clfr; Edna Mae Condit.....Marvin Lee 1894 & Mary E. Peacock
Marvin T. abt 1925..... Carl Samuel 1901 & Birdie French
Mary 1666--Mass.....John Belconger 1640 & Mary Kelly
Mary 1703--N-Jr; Nathaniel Baldwin --supposedly dau of Samuel Conger
Mary 1722--N-Jr; Nehemiah Baldwin.....Jonathan 1683
Mary 1735--N-Jr; Timothy Crane..... See David 1707 & Dorcas Oliver
Mary abt 1739--N-Jr; Richard Taylor.....Jonathan 1710 & Ann Enyard
Mary 1754--N-Jr; Ben Earl.....Job 1728 & Lydia Coddington
Mary md Robert Earll 1 Jan 1789, 1st Stanford Baptist Church, Bangall NY
Mary abt 1767--N-Jr.....David 1741 & Mary Darby
Mary md Timothy Anarancne 18 Jan 1792, 1st Stanford Baptist Church, Bangall NY
Mary 1775--Can; Elijah Carley.....David 1731 & Rachel Willson
Mary 1779--N-Jr.....David 1740 & Mary Ellison
Mary abt 1779.....Benjamin 1752 & Millie
Mary abt 1782; N-Cr.....John 1734 & Mary Ross
Mary abt 1782--N-Jr..... Samuel 1753 & Elizabeth Hays
Mary 1783--N-Jr..... Thomas 1758 & Lydia Beemar
Mary 1783--N-Jr.....Elias Darby 1763 & Mary Goble
Mary 1785.....Job 1755 & Robah Potter
Mary 1787--N-Jr (Polly); Sylvester Bessey.....John 1787 & Mary Dunham
Mary 1792--N-Cr; John Labdell.....Jonathan 1770 & Margaret Elston
Mary 1794; Seneca Jones.....William 1766 & Margaret McNal
Mary 1795--N-Jr; Abraham Miller.....Josiah 1763 & Elizabeth Canfield
Mary 1797--N-Yr; Jesse Elwell.....Uzziah 1758 & Mary Hungerford
Mary abt 1797--Vt; James Lawrence.....Coddington 1775 & Zilpha Ross
Mary 1805--N-Jr; Hosea Peck.....Job C. 1780 & Hannah Davis
Mary 1809--N-Cr;.....Joshua 1773 & Lucinda Rounsevall
Mary 1814--Ohio; Hiram Croel (Crowell).....David S. 1784 & Rebecca Sharp
Mary 1815 or 1817.....Noel 1780 & Susannah Iris
Mary 1815--N-Yr.....Joshua 1789 & Maria Laquer
Mary 1816--Ohio; Thomas McWhinney..... Josiah 1780 & Catherine Runyon
Mary 1827--S-Cr or Grg.....Simeon 1789 & Jane Vowe
Mary 1827--Ind (Polly); Alexander Hughlon.....Sebastian 1790 & Matilda Davidson
Mary abt 1828.....Elias 1790 & Margaret Atkinson
Mary abt 1830..... Moses 1791 & Elizabeth Powel
Mary 1832--Ohio.....John B. 1808 & Elizabeth Atkinson
Mary 1837.....Asher 1803 & Polly Wheaton
Mary abt 1838--N-Yr.....John Smith 1812 & Cornelia Miserol

1838--Ohio.....Gershom 1798 & Hannah Piatt
1838--Pa; Gibson Longdon.....Ephraim 1809 & Ellen Iams
1839.....Benoni 1812 & Catherine Patterson
1839.....James 1811 & Sarah Johnson
1839; C. J. Page.....John 1808 & Jemima Day
1842.....Enos 1814 & Ann Strayer
1844--Ohio.....James 1820 & Elizabeth Lowe
1847.....William 1831 & Catherine
1847.....John 1820 & Martha McMorris
1847; Mr. Kerr.....Amos 1810 & Rosanna Jenks
1849.....Alpheus 1812 & Harriet Holmes
abt 1853--Ohio.....Cary McVey 1826 & Rebecca Marriott
1853.....John 1820 & Mary Clubb
abt 1854--Tenn.....Lemuel 1827 & Sarah
1856--Ohio; William Bacon.....Hugh Goudy 1832 & Helen Taylor
1857--Ohio; child.....Robert 1836 & Martha Dustin
1859.....John 1817 & Eliza Cole
1864..... Marshall Milton 1834 & Mary Jane Buys
1867--Mchg.....Daniel Jacob 1836 & Eliza A. Wade
1871--Grg; John Henry Teate.....Zachariah 1829 & Pamela Davenport Parks
abt 1876--W-Va; Mr. Hood.....David 1841 & Margaret Jane Hughs
1878.....Pembroke Sommerset 1839 & Susan Zimmerman
abt 1880.....Abraham B. 1850 & Elizabeth Young
abt 1882..... Melvin 1858 & A. Haskell
1886--Kans; Clarence H. Hutchison.....Samuel 1849 & Florence Viola Boughner
1892--Grg; Thomas A. Patrick.....Joseph Jonas 1866 & Caroline Long
1893--Ky.....Josiah 1840 & Martha McConnell
abt 1906--Pa.....Harry Garfield 1881 & Daisy James
1959--Pa.....Charles Lewis 1925 & Regina Marie Clarke
A. 1813.....John 1779 & Hannah Chandler
A. 1843.....Robert Barrett 1804 & Nancy Howell
A. 1848--Pa.....Wm Henry Harrison 1813 & Elizabeth Longdon
Adeline 1862--Ill; child.....Aaron Harvey 1795 & Mary McVey
Agnes 1956--Ky.....Herndon Jeffrie 1917 & Lois L. Phillips
Alice 1902--Ohio.....James W. 1845 & Maude Miller
Alice 1935--Wscn; Paul Luther.....Isaac Mallen 1883 & Esther Digman
Angeline 1914--D-C; infant.....Clyde Wallace 1881 & Mabel A. Watts
Ann 1807.....Joseph 1787 & Patty Bull
Ann 1807--N-Yr; John Storms.....Oliver 1787 & Hannah Wood
Ann 1819--Pa.....William Higgins 1797 & Ann Morris
Ann 1826--Vt; George W. Emerson.....Reuben 1790 & Sarah Neal
Ann 1828--Can.....John Owen 1796 & Marie Wilson
Ann 1830; Henry Fosler.....William 1807 & Mary Ann Baxter
Ann 1831--Ohio; Burdine Scott.....Elias Gregory 1806 & Rebecca Patterson
Ann 1832.....John 1807 & Harriet Hosford
Ann 1833--Pa; Mr. Brierly.....Calvin 1810 & Amanda Norton
Ann 1834--Ind; John Chase.....DeSigney 1810 & Sarah Powers
Ann 1847--Grg; James Callaway.....Eli Martin 1815 & Judith Bufford
Ann 1852--Ohio; John Samuel Trosper.....David Washington 1824 & Priscilla Kraft
Anne 1856--Ohio.....Nelson 1834 & Sarah
Ann abt 1860--Grg.....Abraham H. 1812 & Areny Willis
Ann 1953.....Joseph Benjamin 1923 & Mary Helen Porter
Ann 1958--N-Jr.....Elmer Clair 1926 & Dorothy E. Wolf
Athalia 1830--Miss; Henry McKay.....Martin 1797 & Susan Garner
Athelia 1858--La; Mr. Clifton.....Jeptha 1819 & Carey Ann Warner
Augusta 1842; child.....Stephen Marshall 1815 & Catherine Whittmore
Augusta 1846--N-Jr; Charles Spingler.....David Reynolds 1814 & Maryette Ferris

Mary Augusta 1853--Newark..... Stephen Marshall 1815 & Catherine Whittmore
Mary B. 1869--Ohio.....Daniel W. 1844 & Isabell Watson
Mary Belle 1867--Ohio.....Sidney Potter 1829 & Rose Anna McIlwain
Mary Belle 1870--Grg.....Hedges Abijah 1842 & Bernecia Mitchell
Mary Belle 1883.....Edward Lowther 1854 & Nellie Hall
Mary Belle 1920--Tenn; unmd.....Samuel Young 1867 & Minnie Ledbetter
Mary Bessie 1879.....Stephen Robert 1852 & Amelia Cox
Mary Beth 1959--Txs.....Fred Carol 1927 & Norma Dell Arant
Mary Beth 1963--Wshn.....Allan E. 1928 & Carol Goldberg
Mary Bogart 1824--N-Yr; Amasa Stetson Freeman.....John Smith 1785 & Sarah Bogart
Mary C. abt 1862.....Edward Arington 1835 & Mary Cordray
Mary Calvert 1957.....Stephen McGrea 1922 & Mary M. Calvert
Mary Carol 1964--Iowa.....Bernard L. 1942 & Mary K. Bucklin
Mary Catherine 1850; Mr. Blakely.....William Alexander 1825 & Sarah Paddock
Mary Catherine 1863--Ind;.....Samuel M. 1835 & Margaret Counce
Mary Catherine 1921--Tenn; Harry Miller.....Frederick Howard 1886 & Alcie Prather
Mary Cathleen 1960--Clfr.....Basil Dwight 1925 & Billie Jo Wimberly
Mary Carol 1886.....Edward 1848 & Flora Haggard
Mary Carolyn 1942--Mchg; Jim Brugh.....Theodore William 1913 & Florence Rice
Mary Cecelia 1835.....Silas 1800 & Hannah Titus
Mary Charlotte 1915--Tenn; Robert Hancock Lamb.....Dixie Lamar 1864 & Mary Shofner
Mary Cummings 1882--Grg; Clifford Johnson.....Millard Fillmore 1856 & Kandis Horton
Mary D. 1832--Ohio; John E. Goodson.....Daniel 1787 & Mary Burtch
Mary Duell abt 1824--N-Yr.....Jonathan 1779 & Mary Duell
Mary DuPree abt 1910--Grg; Robert Copeland.....David 1874 & Talsie DePree Holland
Mary E. 1865--Pa or Mo.....Jacob Ervin 1821 & Miranda Constable
Mary E. 1871--Ala.....John R. 1847 & Sarah A.
Mary E. 1877; John Seagrave.....John H. 1839
Mary E. 1885.....Omer N. 1849 & Margaret A. Jackson
Mary E. 1923--Ark; Carlton Fread.....Eli Elbert 1892 & Blanche E. Sheehan
Mary Edith 1894--Iowa; Delmar O. Johnson....Hallick Gettus 1863 & Rosa Ellen McCollum
Mary Edna 1887.....Theodore 1848 & Mary E. Simonson
Mary Edna 1920--Nbrs.....William Edward 1880 & Ethel F. Horn
Mary Eleanor 1889.....Albert B. 1856 & Lydia A. Loughman
Mary Eleanor 1934--Nbrs; Wayne Wissel.....Cassius Cadwell 1900 & Lucile Rogers
Mary Elizabeth 1824.....John 1785 & Mary Frost
Mary Elizabeth 1846.....Genet 1816 & Elizabeth Field
Mary Elizabeth 1854--Iowa; David G. Browning.....Enoch 1819 & Pamela Hall
Mary Elizabeth 1854--Miss; James Cain.....William Wilson 1833 & Susan Ann Holmes
Mary Elizabeth 1861--Ky; Louis Sisco.....William D. 1832 & Martha Paris
Mary Elizabeth 1868.....Edward D. A. 1835 & Helen Wheeler
Mary Elizabeth 1891--Miss.....Jonathan Lee 1806 & Susan Neal
Mary Elizabeth 1897--La; Amour P. White.....Sidney Algernon 1856 & Julia E. Beeson
Mary Elizabeth 1923--Iowa.....Charles 1870 & Mary Haines
Mary Elizabeth 1924; Charles R. McGimsey.....Harlan Armstrong 1896 & Laura E. Mark
Mary Elizabeth 1939.....Edward Baxter 1903 & Helen Waugh
Mary Elizabeth 1950--Hwi.....William Edmund 1922 & Elizabeth Carroll Hicks
Mary Ellen 1832--Ohio; child.....Aaron 1795 & Mary McVey
Mary Elizabeth 1922--Txs; Walter Halbert.....William Clifford 1892 & Mamie Minnick
Mary Ellen 1862.....Washington P. 1834 & Mary Hand
Mary Ellen 1869.....James Madison 1839 & Rachel Morehouse
Mary Ellen 1870--Tenn; Francis Hampton.....Isaac 1837 & Nancy Swanson
Mary Ellen 1924--Wscn.....Edgar Marvin 1902 & Lorraine L. Bonnett
Mary Elmira 1847--Iowa; Charles Crowley.....Enoch 1819 & Pamela Hall
Mary Esther 1830.....Enoch 1792 & Esther West
Mary Ethel 1918--Ind; Sidney Gelb.....Charles Everett 1880 & Emma M. Watkins
Mary Etta 1861--Grg; Henry T. Mitchell.....Simeon Washington 1820 & Eliza McKenney

Etta 1881--Nbrs.....Elias 1854 & Sarah E. Garner
Evelyn 1870.....Theron Seymour 1841 & Cynthia Whitcomb
Frances 1836.....Enoch 1792 & Esther West
Frances 1868--Miss; John S. Grasslin.....Eli Amos 1833 & Sallie Fort
Frances 1917--Grg.....John Talmadge 1880 & Margaret Skelton
Frances 1954--Minn.....David Kerry 1926 & Winnifred A. Hoch
Frost 1819--N-Jr; Luther F. Stowell.....Stephen 1783 & Mary Halsey
Genelia Montene 1860--Grg; child.....Sion Moores 1810 & Beall Norton
Grace 1880.....John Croghan 1835 & Eunice Stillman
Hazel 1928--Ark.....Wayne Edward 1899 & Mirtie V. Kennedy
Hungerford 1860.....Omar Dwight 1817 & Emily Barker
Hurlburt 1815--N-Yr.....Obediah 1779 & Betsy Remington
I 1832--Grg; lvg with Isaac 1823 in 1850 Burke co census
Isabel 1865--Ind.....Samuel M. 1835 & Margaret Counce
J. 1853--Ky.....William J. 1826 & Julia A. Spurr
J. 1850--Ohio.....Charles Crogan 1820 & Harmony Earlywine
J. 1855--Tenn; Isaac Exum..... Isaac R. 1832 & Lennize J. Lee
J. 1856.....G. C. 1821 & Sarah A.
Jane md Cornelius M. Harday on 4 Feb 1842 at St. Albans, Vt
Jane 1832.....John 1806 & Anna Chaffee
Jane 1834--Ind; John Chase.....DeSigney 1810 & Sarah Powers
Jane 1838--Vt; Charles Bartholomew.....Abram 1811 & Annie Hunt
Jane 1842.....William 1808 & Ann Barbara Scott
Jane 1842--Mchg; Gordon Haven; Jacob Fenner.....Job 1819 & Harriet Jewell
Jane 1842--Mchg; child..... Harrison G. 1817 & Deniza A. Seeley
Jane 1854--Iowa.....William Dennis 1814 & Mary LeFever
or Martha Jane abt 1860--Tenn; John Dunham.....Wiley 1836 & Nancy M. Tibbs
Jane 1865--Ind; child.....Commodore Perry 1839 & Lucinda Phillips
Jane 1915; Donald Whitaker.....Nelson Main 1882 & Inez May Reiszner
Jane 1921--Clfr; Edgar Burrell Weaver.....Max 1891 & Gertrude L. Glines
Jane 1951--N-Jr.....Lebron Huxford 1908 & Gladys Noepel
Janeway 1923--N-Jr.....John Conklin 1893 & Katherine Janeway
Jean abt 1917; Ray Nitchie.....Hiram Grant 1885 & Mary Campbell
Jeane 1952--S-Dk.....Theron Harvey 1918 & Lorella G. Compton
Josephine 1874.....Marshall Milton 1834 & Ann Wiggington
Katherine 1836--Ohio; child.....Moses 1807 & Phoebe Price
Kathryn 1920--Clfr.....Marvin Lee 1894 & Mary Estelle Peacock
Katherine 1956--Clfr.....Joseph Keith 1935 & Loretta Bridgett
L. 1814--N-Yr; Bethuel Davis.....Jesse 1784 & Delight Benedict
L. 1859--Ohio.....John Newton 1832 & Louisa Kenny
L. 1870--Ky (Lulissa); Charles H. Paris.....Isaac 1842 & Elizabeth Hunt
Lee abt 1877--La; Wesley G. Saunders.....William Nathan 1852 & Lizzie Yearwood
Leola 1926--Grg.....Charles Frank 1894 & Velma E. Bently
Levina abt 1799--Pa; Stephen McCleod.....David 1766 & Sarah Welch
Lidya 1914--Grg; Elmer Gifford.....Joseph Walter 1884 & Carrie Griffin
Loraine 1900.....Milton Henry 1867 & Katherine Lawrence
Lou 1928--Iowa; Robert G. Thompson.....Lowell Edward 1900 & Elizabeth Patten
Louella 1870--Ill; William Bartleson.....James Madison 1839 & Sarah Danielson
Louise abt 1844.....John Carver 1803 & Caroline B. Mingus
Louise abt 1864--Wshn.....Ira Charles 1827 & Melissa O'Neil
Louise 1884..... Charles Edward 1854 & Katherine Skelly
Louise 1893.....Edmund Ruyter 1857 & Harriet Gillingham
Louise abt 1924--Ky; Mr. Singleton.....John A. 1899 & Mary Eunice Baker
Louise 1933--Ill; Billy P. Kommer.....Richard Daniel 1911 & Wilmath E. Frizzell
Louisa 1817--N-Yr; William B. Smith.....Hanford 1787 & Abigail Mellen
Lucille 1926--Tenn; John D. Parrish.....Josiah 1904 & Nellie Ruth Green
Lucinda 1857.....Lorentus Everett 1814 & Mary Hurd

Mary Lucretia 1925--Iowa; LeeRoy J. Swanson...Lloyd Marvin 1897 & Vera Lucretia Green
Mary Lucy 1841--N-Jr; child..... Henry Halsey 1817 & Jane Trittle DeCamp
Mary Lyda (Ida) 1862--Can; James Hunter.....Billyat 1814 & Priscilla Dafoe
Mary M. 1799--N-Jr..... Stephen Meeker 1770 & Sarah Crocker
Mary M. 1844--Ohio; George D. Brownlie.....Thomas 1794 & Dorcas Busby
Mary Madelyn 1928--Nbrs; Arlo Rice.....Roy Mahew 1898 & Margaret Connelly
Mary Mahala 1868--Ind.....George W. 1840 & Amy Francher
Mary March 1947.....Jesse Lyman 1906 & Frances Davis
Mary Margaret Ruth 1915--Grg; Oren Washburn....Simeon Adriam 1873 & Margaret Kindrick
Mary Mariah 1859--N-Yr.....Abel Potter 1821 & Clara
Mary Martha 1923--S-Dk; Charles M. Lockwood.....Peter Bonesteel 1894 & Mary E. Haaser
Mary Matilda 1876--Can; Martin Innes.....James Allen 1852 & Elizabeth Ellis
Mary Mingus abt 1868--N-Jr; Henry B. Cook..... Walter Mingus 1837 & Agnes Dunham
Mary McCrea 1853--N-Yr.....Abraham Bogart 1814 & Mary McCrea Hedges
Mary Myrtle 1886.....Samuel 1849 & Florence Viola Boughner
Mary Nell 1946.....Preston DeWitt 1914 & Mary Nell Morgan
Mary P. 1849--Ohio; Phillip Fithia.....Noel Potter 1818 & Elizabeth Wooley
Mary Pauline 1919--Nbrs; Frederick Kendall.....Finis Truman 1885 & Mary E. Stevens
Mary Rutgers McCrea 1883; Parlier Vanamee.....Clarence Rapelje 1851 & Margaret Lynch
Mary Ruth abt 1925.....Robert Charles 1904 & Marie Iseli
Mary Ruth 1930--Grg; Rolland Johnson.....George Drew 1897 & Annie Laurie Thomas
Mary Ruth 1955--Tenn.....James Robert 1924 & Rebecca Roberson
Mary Sophia 1871--Iowa; Phillip Wells.....Elias Milton 1816 & Mary Jane Hatton
Mary Starr, dau of Edward M. md 13 June 1931 to Paul Scudder of Newton, Conn.
Mary Stewart 1851.....Casper Karlinski 1827 & Marietta Conkling
Mary Stockton 1881; Arthur Boggs.....Arthur Bloomfield 1845 & Mary Stockton
Mary Stowell 1854--Wscn.....David 1816 & Adeline Seabury
Mary Sue 1936--Ind; Perry L. Gregg.....Joseph William 1902 & Mary A. Pittenger
Mary Susan abt 1840; Mr. Blair.....Jonathan 1802 & Lydia Howell
Mary Tappan 1834--Grg; Greensby Barker.....David 1808 & Elizabeth Young
Mary Utopia 1964--Tenn.....Robert Drew 1928 & Virginia Maroney
Mary Viola 1886; Edward L. Hamman.....Stephen Jackson 1855 & Tacey A. Hartshorn
Mary Watson 1910.....Latham Hubbard 1878 & Jane Watson
Mason 1909.....James R. 1875 & Lona McDaniel
Mason M. 1815--N-Yr; Catherine Murphy.....Benjamin 1785 & Susannah Hall
Mathias 1814.....William 1788 & Catherine Van Valkenburgh
Matilda abt 1800--Ind.....Jonathan 1767 & Mary Frederick Glass
Matilda 1807; child.....Isaac 1779 & Mary Moores
Matilda 1811--Vt; Seneca Bancroft.....Isaac 1789 & Martha Ballard
Matilda 1825--Ind; Nathaniel Chappelle.....Sebastian 1790 & Matilda Davidson
Matilda Jane 1849--N-Yr.....Calvin 1807 & Rosannah Parker
Matthew 1967.....Patrick Robert 1936 & Julie
Matthew Allen 1951.....Richard Allen 1933 & Mary Hermann
Matthew Beach 1967.....Seymour Beach 1941 & Julienne Mendlow
Matthew Charles 1968--Mchg.....Charles D. 1951 & Mary Potter
Matthew James 1965.....Robert Joseph 1940 & Judith Ivey
Mattie 1878--Miss.....Jonathan Lee 1806 & Susan Neal
Mattie 1877--Ky.....John Benjamin 1853 & Dealie Vaughn
Mattie abt 1879--La.....William Nathan 1852 & Lizzie Yearwood
Mattie 1897--Txs.....Andrew Jackson 1849 & Louisa Haynes
Mattie Eliza 1871.....Theron Seymour 1847 & Cynthia Whitcomb
Mattie Lee abt 1912--Ky; Waldon Castleberry.....Henry Elta 1891 & Margaret Glasgow
Maude abt 1863.....Ansel 1834 & Jane Sissor
Maude 1871--N-Yr.....John Newton 1831 & Martha Courtright
Maude 1875--Iowa.....Washington P. 1834 & Mary Hand
Maude 1880.....Henry 184?
Maude 1890--Grg; Henly H. Beall.....Joseph Jonas 1866 & Caroline Long

ie 1897--Txs; Roger Quilla Grace.....George (Bud) Spencer 1855 & Elsie Andrews
e Esther 1866--Ill; Frederick Keller.....Chauncy Stewart 1838 & Ellen Stewart
ie Lee 1906--Grg; Fred Bexton.....John Thomas 1882 & Eliza Jane Wilson
e Lillian 1894.....Irvin Livingston 1865 & Jennie Axelson
e M. 1879; E. E. Little.....William M. 1848 & Louise Donner
e Oza 1886--Ill; Asher Miller.....James Madison 1839 & Sarah Danielson
een; Mr. Gilbert.....John James 1905 & Loretta Kelly
een Ann 1961.....Lyman Lawrence 1931 & Margaret Ann Cowen
een Mary 1955--Vt.....Lee Roger 1921 & Mary Pauline Vincelette
een Patricia 1957--Alsk.....Charles Lee 1925 & Grace Mary Williams
ice 1911--Minn; Adeline Heib.....Clarence 1866 & Anna Martin
ice 1915; Arletha Charlotte Meyers.....John Melvin 1880 & Effie Pearl Cannon
ice James 1923--Mchg; Margaret LaClaff.....Paul Farmer 1890 & Angelina J. Gleason
ice Varda 1943; Letha Joy Arnold.....Maurice 1915 & Arletha C. Meyers
ine 1953--Clfr.....Gerald Elias 1925 & Grace McNamara
ine Claire 1908; Herald E. Hoag.....Clayton Ellis 1879 & Mona Dale Arnold
891--Nbrs; Gertrude L. Glines.....Willis James 1862 & Edith Bloodgood
904--Grg; Eunice Opal Kierbow.....Joseph Jonas 1866 & Caroline Long
Benson 1915--Kns.....Isaac Darius 1867 & Martha G. Hitchens
Eugene 1944--Grg; Patricia Gambino.....Max 1904 & Eunice Opal Kierbow
ie A. abt 1919--Kns; Clarence A. Meyers.....Carl 1889 & Grace Mae Stanfarger
ell Clifford 1915--Ill; Bernice Huppert.....Clifford 1892 & Barbara Fannin
869--Mchg; E. M. Collins..... Daniel Jacob 1836 & Eliza A. Wade
870; L. J. Braddock.....James W. 1845 & Anna Higgens
871.....Everett Lorentus 1839 & Amanda Ann Smith
873--Ill; Abel Osmon.....Marvin Ephraim 1825 & Mary Barnes
885--Ark; Thomas Golding.....John Lane 1835 & Frances Cummings
909--infant.....George Otto 1880 & Louise Yahraus
bt 1915; Mr. Travis.....Herman Swope 1891 & Callie Prowell
elle 1880.....Edward Lowther 1854 & Nellie Hall
blle 1906--Okla; unmd.....George Camden 1868 & Ida Wicker
lsie 1892--Wscn; Joseph Paul.....Marvin Colonel 1866 & Mary E. Lesselyoung
ope 1901.....Asbury Bernard 1857 & Estella M. Cooper
eChristie 1903.....John Allen 1873 & Grace Hostetter
ucille 1919--Miss; David George Vesely.....Benjamin Clower 1894 & Maybelle Hoge
ard 1906--Mchg.....Orvil 1878 & Myrta Morton
od abt 1887--W-Va.....David 1841 & Margaret Jane Hughs
a 1854--Iowa; W. O. Mitchell.....Jonathan Clark 1819 & JaneSloan
ie 1967--Nvd.....Lane Lewis 1940 & Louise Leavitt
da Beth 1958--Wshn.....Tex 1938 & Frances J. Anderson
da Delight 1838
da Douglas 1952--Grg.....James Willis 1917 & Margaret Douglas Zeigler
sa 1809; David Gardner.....John 1779 & Hannah Chandler
sa 1832.....Benjamin 1787 & Margaret Carr
sa abt 1835--Ind; George Brenton.....Sebastian 1790 & Matilda Davidson
sa abt 1852--Wshn.....Ira Charles 1827 & Melissa O'Neil
sa 1856.....Bradley 1819 & Sarah Kirk
sa 1964.....Harry Calvin 1931 & Marilyn Bergman
Ann 1957--Vt.....Neil Erwin 1935 & Marette Ann King
Christie 1956--Mo.....Lyle Curtis 1939 & Wanetta
abt 1869.....Levi 1840 & Laura
le 1847.....Alfred 1811 & Mahala Hungerford
abt 1858; A. Haskell.....Joseph 1832 & Melvina Foster
Herbert 1919--N-Jr; child.....John Herbert 1891 & Genevieve Walsh
Paten 1910--Ky; Mildred Hunt....."Doss" 1873 & Clara Jane O'Neal
Reese 1919--Grg; Pauline McClanahan....Claude Austin 1892 & Dixie Mae Skidmore
Roosevelt 1905--Okla; child.....James Hart 1873 & Hattie Josephine Smith

Melvin Seymour 1929--S-Dk; Jeanette Illian.....Theron Edgar 1883 & Lura Ellen Parks
Melvin W. 1833--N-Yr; Jane Bosthwick.....Samuel 1807 & Polly Loope
Melvina 1830--Ind; unmd.....Sebastian 1790 & Matilda Davidson
Melvina abt 1859--Ohio; Jim Lemon.....James 1820 & Elizabeth Lowe
Mercy 1783; Mr. Turner.....Benjamin 1752 & Millie
Mercy abt 1872.....Cassius M. 1851 & Julia Brugier
Meredith Ann 1940; Richard Rhindress.....Edson Walter 1902 & Lulu F. Freeman
Meril Virginia 1906--Orgn; Everett Staples.....Thomas Jefferson 1867 & Grace Shielder
Merle 1925--Utah; Marvin Stenquist.....Warren Robert 1883 & Adna Frazier
Merle Marie 1957--Minn.....Merle Percy 1925 & Patracia Raymond
Merle Percy 1925--Minn; Patracia Raymond.....Percy Dallas 1902 & Myrtle Nelson
Merle Rose 1927.....Charles Elmer 1904 & Ethel A. Shoesmith
Merlin Marie 1916--Ind; child.....Grover Esta 1892 & Hazel Emma Ledbetter
Merna Leola 1900--Nbrs; Lemuel R. Hansberry.....Elmer 1871 & Ida May Thurber
Merriam 1855.....William Alexander 1825 & Sarah Paddock
Merry Lynn 1955.....Aaron Hilman 1928 & Alice Elizabeth Fairs
Mervin 1915--Orgn; Helen M. Hull.....John Melvin 1880 & Effie Pearl Canno
Merwin 1900.....Henry G. 1874 & Minnie E. Klickman
Michael 1879.....Aaron 1825 & Jane Malee
Michael 1951--Iowa.....William James 1921 & Lorraine May Howard
Michael 1955--Grg.....Frank 1923 & Annie Rachel Poss
Michael 1969.....Patrick Robert 1936 & Julie
Michael Andrew 1958--Mont.....Charles Curtis 1929 & Janet Barclay
Michael Anthony 1960.....Richard Allen 1933 & Mary Hermann
Michael Curtis 1958--Mo.....Lyle Curtis 1939 & Wanetta
Michael Eric 1962--Va.....George Alexander 1936 & Virginia Joyce
Michael Floyd 1964--N-Yr.....Floyd Ray 1929 & Barbara Ritch
Michael G. 1947--Grg.....James Willis 1917 & Margaret D. Zeigler
Michael Geoffrey 1953.....Francis X. 1924 & Patricia A. Lamoree
Michael Henry 1960.....Willard Henry 1939 & Arlieta Sue Landis
Michael J. 1944--Iowa; Jean Hockstetter.....Charles William 1915 & Helen Marie Noel
Michael Joseph 1935; June D. Dollison.....Clarence Herbert 1908 & Bronistawa M. Kulas
Michael Joseph 1960--D-C.....Michael Joseph 1935 & June Delores Dollison
Michael Lyman 1968.....Lyman Lawrence 1961 & Margaret Ann Cowen
Michael Martin 1963--Minn.....Glenn Franklin 1924 & Patricia Ruth Salyer
Michael McKay 1967--Clfr.....Terry Warren 1941 & Elaine Vail Clark
Michael Patrick 1961--Fla.....Washington Columbus 1922 & Sheila Beanbian
Michael Robert 1943--Wshn; Carol Congoon.....Ralph Allen Elmer Sarah Mae Smith
Michael Rodney abt 1944--Grg; Linda Elaine Barge.....Dorsey 1918 & Louise McLarin
Michael Ross 1963.....John Ross 1940 & Donna Rae Mayher
Michael Paul 1953.....Paul Ray 1932 & Shirley J. Schlaack
Michael W. 1955--N-Yr.....Myron 1914 & Mildred Ella Ashley
Michele 1969--Nvd.....Lane Lewis 1940 & Louise Leavitt
Michelle Annette 1957--Iowa.....Russell Lee 1948 & Susan Eileen Cox
Michele Rae 1959--S-Dk.....Charley Allen 1933 & Carmen Rae
Mildred 1896.....Clarence 1866 & Anna Martin
Mildred 1926--Grg; Lee Dameron.....Simeon Adrian 1873 & Margaret Kindrick
Mildred Eldora 1920--Colo; Mr. Hodge.....John Thomas 1891 & Reva Ella Andrews
Mildred Joanne 1944--Nbrs; Gale Millsap.....Robert 1918 & Mildred Lucille Loy
Mildred Lois 1925--Grg; Thomas Musselwhite.....John Thomas 1882 & Eliza Jane Wilson
Mildred Lorraine 1914--Nbrs; child.....Finis Truman 1885 & Mary E. Stevens
Mildred Ruth 1913; Norman Hamilton.....Clayton Ellis 1879 & Mona Dale Arnold
Miles D. 1835--Tenn.....John 1798 & Jonca Pigg
Millard (Roy) 1893; Bess E. Houser.....Cyrus Mason 1858 & Catherine Chestnutwood
Millard Fillmore 1856--Ala; Kandis S. Horton.....Benjamin F. 1817 & Emily Daniel
Millard Frederick 1936--N-Yr.....Millard R. 1908 & Nellie VanDuser
Millard John 1895--Okla; unmd.....Joseph Albert 1866 & Catherine E. Russu

ard R. 1908--N-Yr; Nelle VanDusen.....Hugh H. 1871 & Florence Brate
lie 1793; unmd.....Benjamin 1752 & Millie
l R. 1882--N-Yr.....Rufus 1838 & Nancy Gale
on Bailey (Pete) 1924--Kns; Marjorie Schmidt.....Harley 1897 & Pansy Bell Bailey
on George 1892;Lottie Lucas.....George Henry 1854 & Catherine Burke
on Grant 1869--Ohio; Emily Thompson.....Hugh Goudy 1832 & Heighlin Taylor
on Henry 1867.....William Wallace 1840 & Angeline M. Hunt
on Omar 1879.....Marshall Milton 1834 & Ann Wiggington
a Ethlind 1885.....Sidney John 1858 & Harriet E. Conger
rva Jane 1857--Iowa; Henry P. Kelly.....Washington P. 1834 & Mary Hand
ie 1868--Minn; Harold Franchere.....Noel Wesley 1842 & Louisa M. Farr
ie 1869--Tenn; Anthony Griffen.....Josiah 1840 & Arabella N. Young
ie 1870; John Foy.....Aaron 1825 & Jane Malee
ie 1873--Iowa; Frank Robison.....Enos 1844 & Malinda Beamer
ie abt 1876.....Oscar 1854 & Helen A. Barnes
ie abt 1879--Tenn;.....William P. 1857 & Ellen Foster
ie abt 1886.....Abraham B. 1850 & Elizabeth Young
ie B. 1905--Nbrs; Allan Brown;G. Newell.....William M. 1875 & Mary Esther Garron
ie Bell 1896--Txs; John Henry Myers.....William Jason 1871 & Adeline Humphrey
ie Eliza 1873.....Franklin Parker 1848 & Emma Consolas
e Ethel 1884--Kans; Wesley Rees.....Elias 1842 & Colista Spooner
e F. 1880--N-Yr.....Rufus 1838 & Nancy Gale
e Grace 1895.....John Allen 1873 & Grace Hostetter
e Helen 1870.....Squire Chase 1834 & Sarah Sigourney
e Ida 1869--N-Yr.....George W. 1840 & Hannah Harbin
e Jane 1931--Colo; Jay Voix.....William Melton 1900 & Addie M. Steppler
e Lee 1924--Txs; Cecil Dial Patterson...William Clifford 1892 & Mamie E. Minnick
e Ola 1889--Grg;H. Walls; L. Standley.....Sims Washington 1861 & Margaret Camp
e Ray 1903--Ky; Henry Long.....Paul Walker 1878 & Maudie McEven
e T. 1876--Mchg.....Albert G. 1830 & Mary Ribblet
e Velma 1928--Grg; Cecil Hammand.....James Abram 1878 & Maggie Alexander
da 1840--Mchg; James Flower.....Alpheus 1812 & Harriet Holmes
im 1801--Vt; James Ray.....David 1778 & Rachel Wilber
im 1839--Vt; child.....Abram 1811 & Anna Hunt
im 1904.....John Benjamin 1880 & Mabel Knight
im 1908.....Hugh D. 1876 & Alice Lingo
t. Otteline 1871.....Pembroke Sommerset 1839 & Susan Zimmerman
tcell Stashia 1957--Grg.....Harold Thomas 1928 & Mary F. Stashia
le 1804--N-Jr.....Elias Darby 1763 & Mary Goble
l (Mary Athelia) 1858--La.....Jeptha 1819 & Carey Ann Warner
le 1859.....William Charles 1845 & Josephine Swarthout
le abt 1863--Grg; Mr. Runyon.....William Riley 1831 & Jane Walker Stigall
l Wanda 1922--Utah; Arthur A. Diehl.....William Jonas 1858 & Molly Graff
naHare; Edwin K. Rutherford (See Heloise Guillou)
net 1907--Ky; Faye Prather.....Paul Henry 1881 & Myrtle E. Lanham
nia Margaret 1952--Mchg.....Buel Milton 1925 & Margaret B. Rumenapp
nia Sue 1964--Ill.....Richard David 1943 & Beverly Stauffer
ntz C. 1910--Grg; Vernon Kuhn.....Bristol Ero 1874 & Masuria Roberts
or 1819--N-Jr; Jane Wager.....Benjamin 1787 & Margaret Carr
ricai 1775--N-Jr.....John 1743 & Mary Dunham
rrs 1842--Ohio.....Steven 1793 & Mary Piatt
rtner L. 1824--N-Yr; Melissa Marsh.....Elijah 1798 & Melinda Livermore
se abt 1735--N-Jr; Elizabeth Marsh;Miss Hendricks.....Job 1694 & Keziah Thorp
se 1765--N-Jr.....Moses 1735 & Elizabeth Marsh
se abt 1770--N-Jr; Catherine Chatsey.....Enoch 1730 & Berzillah Coddington
se 1795--N-Jr; Margaret Shotwell.....Moses 1765
se 1791--Pa; Elizabeth Powell.....David 1766 & Sarah Welch

Moses 1806--Vt; child.....David 1778 & Rachel Wilber
Moses 1807--Ky; Phoebe Price.....Josiah 1780 & Catherine Runyon
Moses 1818; Maria Wilson Perry.....Benjamin 1796 & Emelia Down
Moses 1826--N-Yr; M. Wood.....Noel 1802 & Betsy Sherman
Moses 1849--Ohio.....Moses 1791 & Elizabeth Powell
Moses C. 1854--Grg.....Thomas 1814 & Louisa C.
Moses abt 1881.....George Washington 1850
Muriel 1917--Grg; (Nancy).....James Abram 1878 & Maggie Alexander
Muriel Rowena 1936--Grg; John Ekburg.....George Drew 1897 & Annie Laurie Thomas
Murray Howard 1872--Iowa; Oleta Malin.....Allen Fish 1822 & Elizabeth Young
Myron A. 1870--N-Yr; Minnie Drew.....Reuben 1836 & Lucinda H. Barker
Myron Austin 1899--Wscn; Sara V. Tupper.....Marvin Colonel 1866 & Mary E. Lesselyoung
Myron Clair 1933--Ohio; C.McLean;K.Francis.....Clarence Leland 1901 & Dorice Parrott
Myron Fred 1914--N-Yr; Mildred Ashley.....Adam Ellis 1888 & Gladys Davis
Myron Pembroke 1830.....Silas 1800 & Hannah Titus
Myrtle 1865--Ohio.....Wheeler M. 1834 & Catherine Halderman
Myrtle 1873;James Smith; Joe Walker.....Pembroke Somerset 1839 & Susan Zimmerman
Myrtle 1874; Leonard Conger.....Ira 1834 & Laura Bunker
Myrtle 1880.....Sidney 1834 & Lovilla Kingsley
Myrtle 1884.....Allen Lincoln 1860 & Ada Card
Myrtle 1886--Iowa; John Lyons.....John 1835 & Rachel Faldwell
Myrtie 1886--Ky; Howard Fritts.....Francis M. 1849 & Elizabeth Moore
Myrtle 1894.....Mark D. 1846 & Jennie Hoyle
Myrtle 1898.....Martin A. 1875 & Ida Bull
Myrtle 1910--Tenn.....Smith 1889 & Myrtle Reed
Myrtle E. 1870--N-Yr.....Jeremiah 1832 & Marian A. March
Myrtle Gertrude 1867--Can.....Silas Wright 1840 & Emma Nancy Hacker
Myrtle Lucy 1903.....Cassius Randolph 1876 & Myrtle Baldwin

- N -

Nadine Evelyn 1930--Mchg; Burrell Maxam.....Noel Orson 1907 & Alma Austin
Nancy 1737--N-Jr.....David 1808 & Dorcas Oliver
Nancy 1763--N-Jr; Job Sherman.....Job 1728 & Mary Carrington
Nancy 1769--N-Jr.....Enoch 1744 & Susanna Whitehead
Nancy 1773--N-Jr; Dan Hurd.....John 1752 & Sarah Jones
Nancy 1773--N-Jr.....John 1743 & Mary Dunham
Nancy abt 1789; Henry Peck.....Benjamin 1752 & Millie
Nancy 1792; Elias Crane.....Josiah 1763 & Elizabeth Canfield
Nancy 1801--N-Jr; Cyrus Mills.....David 1760 & Elizabeth Blue
Nancy abt 1803--N-Cr.....Isaac 1779 & Mary Moores
Nancy 1804--Ohio; Thomas Marshall.....Josiah 1780 & Catherine Runyon
Nancy 1811--N-Cr.....Joshua 1773 & Lucinda Rounseval
Nancy abt 1816--Ohio.....Daniel 1788 & Mary Goudy
Nancy 1838--Tenn; Bud Hamilton.....William 1808 & Mary Newell
Nancy abt 1844--Grg.....Abraham H. 1812 & Renie Willi
Nancy Ann 1949--Kns; Eldon Lee Smith.....Vernon Howard 1922 & Wanda L. Battaglear
Nancy Ann 1951.....Preston DeWitt 1914 & Mary Nell Morgar
Nancy Ottiline 1822.....Silas 1800 & Hannah Titus
Nancy 1841--Ohio.....Benoni 1812 & Catherine Patterson
Nancy 1853--Miss; C. W. Stout.....Sidney 1825 & Mary Boles
Nancy 1856.....William J. 1826 & Julia A. Spurr
Nancy 1962--Ohio.....George Tanner 1927 & Jeanette Noble
Nancy Ann 1786--N-Yr; Albert Bradt.....Uzziah 1758 & Mary Hungerford
Nancy Ann 1813--N-Yr.....Azariah 1770 & Polly Younglove
Nancy Ann 1833--Ind; James Snyder.....DeSigney 1810 & Sarah Powers
Nancy Caroline 1924--Iowa; Arthur F. Mates.....Charles 1870 & Mary Haines

ry Carroll 1939; George D. Griffiths.....William Russell 1912 & Viva Helen Shaw
ry Chiretta 1850--Iowa; Lineous Browning.....Enoch 1819 & Pamela Hall
ry E. 1861--Iowa; Enoch Gale.....Elias Gregory 1806 & Rebecca Patterson
ry Elizabeth 1918--Grg.....Isaac Young 1882 & Elizabeth Willis
ry Elizabeth 1961--Clfr.....James Eldon 1931 & Barbara DeVere
ry Ellen 1834--Iowa; Dr. Robert L. Parker.....Jonathan 1802 & Lydia Howell
ry Gill 1818--Can.....Stephen 1773 & Mary Bates
ry Jane 1838--Ohio.....John B. 1808 & Elizabeth Atkinson
ry Janice 1935--Txs; Ronnie R. Wallace.....Verner William 1906 & Lora Lee Cook
ry Jean 1952.....David Henning 1921 & Muriel Watt
ny Jo 1950--Nbrs.....Roy Truman 1916 & Evelyn Jacobitz
ny Kay 1944; Jerry L. Cover.....LeRoy L. 1902 & Mildred E. Alfrey
ny Langhorn 1803--Can; John Platt.....Stephen 1773 & Mary Bates
ny Lee 1947--Colo; Ross D. Jeffery.....Milton Bailey 1924 & Marjorie I. Schmidt
ny Lee 1956--Clfr.....Ray Everett 1917 & Martha Jane Fuller
ny Louise 1931--D-C.....Paul Sidney W. 1897 & Edith L. Elliott
ny Louise 1955--Minn..... Merle Percy 1925 & Patracia Raymond
ny Louise 1962--Minn.....David Kerry 1926 & Winnifred A. Hoch
ny Lynn 1966--Nvd.....Ernest Wayne 1941 & Janice I. Matson
ny Muriel 1917--Grg; Miley Hodges.....James Abram 1878 & Maggie L. Alexander
atte 1966..... Orville 1926 & Ulala
atte Maude 1875.....Job C. 1845 & Emeline F. Hines
nie B. 1869--Ill; Cassius Chrisman..... Robert M. 1843 & Melissa Benson
nie May 1898--Ky; M. E. Watson.....Paul Walker 1878 & Maudie McEuen
ni 1819.....Joseph 1787 & Patty Bull
ni Eleanor 1967--Fla.....Thomas Dan 1943 & Maria G. Benavides
oleon abt 1882--prob Tenn.....William P. 1857 & Ellen Foster
oleon B. 1847--Ind.....Isaac W. 1813 & Caroline Falwell
rissa abt 1830--Grg.....Zachariah 1800 & Mary
rissus abt 1875--Txs; Jesse Honie.....Arie Foster 1855
tan 1792--Vt; Betsy Naramore; Lydia Gott.....Asher 1761 & Mary Ann Stafford
tan Bangs 1804--Can; Margaret Spencer.....David 1760 & Julia Owens
tan James 1960--La.....Thomas Deckman 1927 & Pauline Djerf
tan Scott 1958--Tenn.....Frederick Howard 1933 & Carol Marshall
taniel abt 1714--N-Jr.....John 1674 & Mary Tuttle
taniel abt 1728.....Joseph 1692 & Mary Marsh
taniel 1819; child.....Ephraim 1795 & Marcia
taniel abt 1824--Tenn; child.....John 1798 & Jonca Pigg
taniel abt 1878--Ind; Elizabeth Whitaker....George Foxx 1851 & Florence A. Kessler
taniel 1888--Grg; Nettie Brown.....Millard Fillmore 1856 & Kandis Horton
taniel G. 1866--Ky.....Elisha 1820 & Jane R. Conger 1824
tie Deborah 1955--Txs.....Thomas Deckman 1927 & Pauline Djerf
ea Franklin 1924--Pa; Betty Malychik.....Encil Franklin 1902 & Wilma M. Shanes
ece (Pernicia) I abt 1885--Ky.....Emanuel S. 1866 & Mary Tom Fritts
ed (William Edward) 1882--Tenn; Mary Clister Presley.
ed (Clayton) 1930--Nbrs; Helena Holgado.....Clayton Childs 1895 & Harriet Joy Potter
ei Erwin 1935--Vt; Marette Ann King.....Fred Raymond 1895 & Florence Garceau
ei Nelson 1911--Grg; Alma Louise Shirley.....Reuben Nelson 1878 & Mary Kirkland
ei Nelson 1941--Ala; Diane Adams.....Neil Nelson 1911 & Alma L. Shirley
el.e abt 1850--child..... Craig Moore 1821 & Jane Maria Warren
el.e 1861--N-Yr; Edward L. Stewart.....Sidney John 1830 & Susan DeClerg
el.e 1874.....Sidney 1834 & Lovilla Kingsly
el.e abt 1882--Iowa.....William J. 1859 & Lida Burtlow
el.e abt 1905.....Will 1875 & Elsie Trogdon
el.e 1906.....George Marion 1863 & Dora Ellen Rocky
el.e Cynthia 1858.....William Wallace 1830 & Sarah Parrish
el.e E. 1884.....Herman 1855 & Evice Beardsley

Nellie Elizabeth abt 1915; unmd.....Harry William 1887 & Byrd Edna Esty
Nellie Florence 1907--Grg.....Simeon Adrian 1873 & Margaret Kindrick
Nellie L. G. 1894.....John Charles 1861 & Jane Hutchins
Nellie Lee 1886--La; child.....Asbury Bernard 1857 & Harriet J. Cooper
Nellie Maxine 1918--Nbrs; Albert A. Prcheim.....David Bruce 1890 & Mary E. Allen
Nellie May 1866.....Delbert 1857 & Emma Borst
Nellie May abt 1890--Txs;Ed Thornsberry.....George (Bud) Spencer 1855 & Elsie Andrews
Nellie Mae 1895--Nbrs.....Elias 1854 & Sarah E. Garner
Nellie Myrtle 1881--Ind; Ralph Murray.....George Alva 1849 & Mary C. Gault
Nellie Whittmore 1865--child.....Stephen M. 1815 & Catherine Whittmore
Nelson 1834--Ohio; Sarah.....Gershom 1798 & Hannah Piatt
Nelson 1874--Ohio; child.....Sidney Potter 1829 & Rose A. McIlwain
Nelson 1880--Grg.....Abraham Benjamin 1852 & Elizabeth Young
Nelson abt 1925--Grg.....Greene 1886
Nelson abt 1910.....Carl 1885 & June Carver
Nelson Bates 1836; Melissa Cronk.....David Stoddard 1804 & Elizabeth Benson
Nelson Main 1882; Inez Reiszner.....William Charles 1845 & Josephine Swarthout
Nelson Potter 1812--Vt; Lucy Burns; Eliza Crane.....Potter 1777 & Lucy Sackett
Nelson Wolcott 1890.....Herbert Leffingwell 1860 & Jennie Wolcott
Nettie abt 1925--N-Yr.....Charles Ashley 1893 & Helen Lockwood
Nettie 1866--N-Jr; child.....John J. 1830 & Mary Hudson
Nettie 1872--Grg.....Hedges Abijah 1842 & Bernicia Mitchell
Nettie Diana 1861--N-Yr.....Abel Potter 1821 & Claria
Nettie May 1867--Iowa.....Erotas R. 1835 & Charlotte Babcock
Nettie May 1883; Mr. Brown.....Aaron 1825 & Jane Malee
Nettie Norton 1896.....Robert Alonzo 1869 & Ola Shoffner
Neuman 1915--Ind; youth.....David 1874 & Dora Schoentrup
Nevada 1857--Ind; William Gerrard.....David 1826 & Sarah Winterrood
Newell Stowell 1893--N-Jr; Ruth Clark.....Stephen Raymond 1850 & Ella T. Stowell
Newton abt 1914--Ky.....Henry Elta 1891 & Margaret B. Glasgow
Newton Alvin 1861--N-Yr; Ellen D. Pingree.....Norman Hurd 1826 & Mary A. Wheeler
Newton E. 1900.....Horace 1863 & Elizabeth Blank
Nicholas Wood 1947--Fla; Sharon Poe.....John Strong 1915 & Anne Cole Brick
Nichols abt 1811; Mary Gordon.....William 1783 & Sarah Nichols
Nicholson abt 1808--Ky.....Isaac 1757 & Susanna Barrett
Nina 1869; infant.....Norman Hurd 1826 & Mary A. Wheeler
Nina Hattie 1895--Wscn;P.Schiereck;A.Pauley/Marvin Colonel 1866 & Mary E. Lesselyoung
Nina L. 1863--N-Yr; Elmer J. Bicknell.....Reuben 1836 & Lucinda H. Barker
Nita Lavina 1906--Kns; Roy Hance.....Aaron 1875 & Lefee Larison
Nita Oweda 1890--Utah; William Earl.....James Marshall 1854 & Emma B. Bluemel
Noah 1742--N-Jr.....Benjamin 1700 & Experience Foord
Noah 1780--Vt; Hannah Griffen.....Enoch 1756 & Ruth Irish
Noah Wesley 1842--N-Yr; Louisa M. Farr.....Calvin 1807 & Rosannah Parker
Noble 1852--Ohio.....Benoni 1812 & Catherine Patterson
Noel 1780--Vt; Susannah Irish.....Job 1755 & Robah Potter
Noel 1802--Vt; Betsy Sherman.....David 1778 & Rachel Wilber
Noel 1823--child.....Abel 1783 & Phoebe Stratton
Noel 1836--Vt; Julia Bartlett.....Noel 1802 & Betsy Sherman
Noel 1888.....Abel A. 1845 & Lucy Burch
Noel Horatio 1825; Jane Ann Briggs.....Oliver 1787 & Hannah Wood
Noel Orson 1907; Alma F. Austin.....Omar D. 1881 & Nina Kerr
Noel Orson 1931.....Noel Orson 1907 & Alma F. Austin
Noel P. 1817--Vt; Elizabeth Wooley.....Reuben 1790 & Sarah Neal
Noel Wesley 1842--N-Yr; Louisa M. Farr.....Calvin 1807 & Rosannah Parker
Noel William 1913--Minn; Nellie McCormick.....William Farr 1879 & Lulu Murphy
Nola 1894.....William Lemuel 1860 & Melissa Jane Hopkins
Noma 1912--Ky; John Mills.....Paul Walker 1878 & Maudie McEuen

1867.....Sidney 1834 & Lovilla Kingsley
abt 1880.....Isaac 1852 & Jennie McConnelly
1883.....Abel A. 1845 & Lucy Burch
1902--W-Va; Howard Hart.....Edward Marshall 1878 & Rosetta Utter
1905--Grg; Edward Barge.....John Cleveland 1884 & Dora Moss
abt 1907.....Will 1875 & Elsie Trogdon
Lee (Louise) 1899--Grg; Tommy Jameson.....Bristol Ero 1874 & Masuria Roberts
Mae 1879--Ind.....Samuel M. 1835 & Margaret Counce
Grant 1873.....Charles Curtis 1851 & Abigail A. Grant
June 1932--Ind; Claude L. Griffin.....Joseph William 1902 & Mary A. Pittenger
Kate 1894; S. L. McCanless.....Thomas Jefferson 1840 & Jane E. Tomlins
Beach 1859; Eliza Lotspiech.....Seymour Beach 1825 & Mary Abigail Barker
Elliott 1934--D-C; Margaret Murray.....Paul Sidney W. 1897 & Edith L. Elliott
Eugene 1939--Ill; Janet M. Myrick.....Othel 1905 & Hazel Ferrell
Hurd 1826--N-Yr; Mary Angeline Wheeler.....Uzziah 1789 & Hannah West
John 1957--Txs.....Thomas Deckman 1927 & Pauline Djerf
Lee 1930--Oklh; Bonnie L. Sanders.....Norman Robert 1906 & Edith J. Drake
Lester 1955--Mass.....Norman Lee 1930 & Bonnie L. Sanders
Pingree 1900--Txs.....Newton Alvin 1861 & Ellen Douglas Pingree
Ray 1933; Lorraine Fryman.....Lester Otto 1892 & Jennie Ida Brockway
R. (Jefferson) 1906--Ark; Edith Drake.....Eli Newton 1877 & Helen F. Hampton
Vivian 1914--Ind; Raymond Wasson.....Charles Everett 1880 & Emma M. Watkins

- O -

ah 1768--N-Jr; Mary Van Riper.....David 1740 & Mary Ellison
ah 1779--N-Jr; Mary Welch; Betsy Remington.....Jonathan 1742 & Sarah Meeker
ia Ann 1858.....Marshall Milton 1834 & Mary Jane Buys
904--W-Va; Larry Uppole.....Edward Marshall 1878 & Rosetta Utter
ichard 1896--Ky; Rebecca B. Cohn.....Charles Utley 1875 & Maggie Cole
1866--Mo.....Charles Atkinson 1836 & Margaret Lowe
1871.....B. Franklin 1846 & Sarah Clutter
1885--Vt.....James W. 1852 & Mary E. Fitzsimmons
1898--Ralph Godfrey.....John C. 1875 & Lula Mae Murphy
1901--Kns; Willard McCubbin.....David 1861 & Sylvia Allen
1905--Wshn; Joseph W. Belcher.....Henry Milton 1867 & Katherine Z. Lawrence
E. 1809--N-Yr; Hiram Willey; Manus M. Harvey.....Oliver 1787 & Hannah Wood
Irma 1912; Wallace Poole.....John Herbert 1891 & Genevieve Walsh
1789--Vt; Hannah Wood.....Job 1755 & Robah Potter
1842--Iowa; child.....Jonathan Clark 1819 & Jane Sloan
abt 1856.....David 1804 & Mary Bell
abt 1874--Ohio.....Ira 1846 & Evelyn Smith
abt 1876--Ind.....Manuel H. 1850 & Elizabeth Wysong
Bell 1884; unmd.....David Allison 1853 & Hannah Crumsine
Carrington 1901; Rita C. Edwards.....Oliver Pliny 1859 & Anna M. Gillespie
Carrington 1935; Cynthia Sharpe.....Oliver Carrington 1901 & Rita C. Edwards
Carrington 1967.....Oliver Carrington 1935 & Cynthia Sharpe
Cleveland 1912--Grg; Vera Mae Singletony.....Barney & Bessie Stephens
Frank 1878.....Oliver Noel 1849 & Anna Longfield
Noel 1849--N-Yr; Anna Longfield.....Noel 1824 Jane Ann Briggs
Ozias 1886--Tenn; Ruth Burnett.....John E. 1859 & Martha A. Huddleston
Pliny 1859--Anna M. Gillispie.....Pliny Fisk 1826 & Candace M. Breed
li 1866--Pa or Kns; Emery Darr.....David Washington 1824 & Julia Lewis
li D. 1874--Ill; Joseph F. Groman.....Robert M. 1843 & Melissa A. Benson
li Gertrude 1904--Ky; George Bell.....Paul Walker 1878 & Maudie McEuen
li Lavoda 1882.....John E. 1859 & Martha A. Huddleston
ar Conkling 1881--Iowa; Flora A. Allport.....John Isaac 1861 & Annice Lucy Porter

Omar D. 1881--Mchg; Nina Kerr.....Abel A. 1845 & Lucy Burch
Omer D. 1925--Mchg; Marion Bruce.....Paul Farmer 1890 & Angelina J. Gleason
Omar David 1878--Mchg; Ada Rawlins.....Porter 1845 & Angeline Farmer
Omar David 1910--Hwai; infant.....Omar David 1879 & Ada Rawlins
Omar Dwight 1817; Emily Jane Barker.....Enoch 1792 & Esther West
Omar Dwight 1878.....Everton Judson 1834 & Emma Kate Boren
Omar Dwight 1883--N-Yr; Helen L. Pike.....Franklin Barker 1851 & Charlotte Brown
Omar Dwight 1925--Hwai; Ruth Jansen.....Omar Dwight 1883 & Helen Louise Pike
Omar Dwight 1956--Clfr.....Omar Dwight 1925 & Ruth Jansen
Omar John 1888.....Charles Dwight 1853 & Lillian M. Adams
Omer Belle 1887.....Stephen Robert 1852 & Amelia Cox
Omer Cassius 1855.....John Baker 1806 & Beulah Carson
Omer Judson 1887.....Omer T. 1835 & Elizabeth Butler
Omer N. 1849; Margaret Alice Jackson.....Jonas P. 1813 & Sarah Murphy
Omer T. 1835--Ind; Elizabeth Butler.....Enoch 1799 & Eunice Beach
Omer T. 1889.....Julian 1853 & Luella Strahan
Oneta 1861.....William Alexander 1825 & Sarah Paddock
O'Neil abt 1915--Grg; Will Bright.....Benjamin 1859 & Jessie Harrison
Opal 1905--Wscn; Andy Hulgard.....Elmer 1860 & Lottie M. Johnson
Opal 1918--W-Va; Everett Anderson.....Edward Marshall 1878 & Rosetta Utter
Opal 1943--Wscn; Larry O. Dill.....Theodore William 1909 & Julia Wishecoby
Ora 1861--N-Yr.....Harrison 1842 & Harriet Howard
Ora abt 1890--Iowa.....William J. 1859 & Lida Burtlow
Ora Leon 1903--Grg; Dorothy Dean.....Simeon Adrian 1873 & Margaret Kindrick
Orange 1836.....Joel 1794 & Nancy Prentis
Orange abt 1884--Ohio.....Ira 1846 & Evelyn Smith
Orcssa abt 1872--N-Yr.....Frank 1849 & Jennie Conant
Oreillen abt 1856--Wshn; child.....Ira Charles 1827 & Melissa O'Neil
Orion 1865--Ind; child.....David 1826 & Sarah Winterrood
Orlan abt 1881--Iowa.....John 1835 & Rachel Faldwell
Orlo Roswell 1846; Ella C. Terry.....John E. 1820 & Jerusha Williams
Orpha 1815--Vt.....Noel 1780 & Susannah Irish
Orral Bertha 1880--Ill; Harold Lusk.....James Madison 1839 & Sarah Danielson
Orrin 1831--N-Yr; child.....Colonel 1804 & Adelia Hosford
Orrin 1812--N-Yr.....Parley 1788 & Polly Loggins
Oren abt 1830--Vt; Sally
Orrin W. 1886--N-Yr.....Rufus 1838 & Nancy Cole
Orrinda 1812--N-Yr; Loyal Quinby.....Parley 1780 & Polly Loggins
Orval Keith 1918--Utah; Hazel Marie Carstens.....Warren Robert 1883 & Adna Fran
Orvan 1850--Iowa; child.....Jonathan Clark 1819 & Jane Shaw
Orvil 1878--Mchg; Myrta Morton.....Proctor 1847 & Sarah Farmer
Orville 1891; Gladys Hand.....William M. 1848 & Louise Donner
Orville 1926--Can; Gladys Field.....James Edward 1894 & Verna Pahan
Orville H. 1827--N-Yr; Louise Banks; Louise Whittier.....Ephraim 1795 & Almira Abbott
Osa Estelle abt 1877.....Eli 1848 & Lenora Lake
Oscar 1854; Helen A. Barnes.....Alpheus 1812 & Harriet Holmes
Oscar 1869--Ohio.....William Alexander 1825 & Sarah Paddock
Oscar 1873--Ohio; child.....Henry Clayton 1849 & Sarah Smith
Oscar 1887--Wshn.....Charles Washington 1851 & Samantha Scroggins
Oscar Donald 1901--Tenn.....Henry Miles 1864 & Margaret
Othel 1905--Ky; Hazel Ferrell.....Paul Henry 1881 & Myrtle E. Lanier
Otis Dane 1889.....Charles Lee 1857 & Mary Dane
Otto Alvard 1900--Utah; Salgo Cobb.....James Marshall 1854 & Emma B. Bluemel
Owen Kenneth abt 1898; Marguerite Gummeson.....Edwin Pearl 1870 & Cora Shaw
Owen Phillip 1953--Grg.....Charles A. 1924 & Doris Ledbetter

* * *

. (Patrick Henry?) bought land in Bellevue, Iowa, 1850
er Torpey 1901.....Schuyler Colfax 1865 & Nellie Torpey
la abt 1799--N-Jr.....John 1758 & Phoebe Smith
la 1958.....Jesse Lyman 1930 & Joan Wilhelm
la 1962--Porta Rico..... J. W. 1937 & Faye Grimes
la Ann 1820--N-Yr; J. Webster Edgett.....Hiram Elliott 1801 & Sally Ann Crist
a Ann 1830--N-Yr; William H. Warner.....Joshua 1789 & Maria Laquer
a Gale 1944--Iowa; Virgil Brooks.....Grover Gale 1918 & Mary J. Whesler
ah Joyce 1948--Txs.....Bob Foster 1923 & Leta P. Pyles
a Julie 1954--Mchg.....Ralph Gilbert 1919 & Pauline E. Mansfield
a Kay abt 1954.....Forrest Wayne 1927 & Jerry Mitchell
a Potter 1877--Ohio.....John Croghan 1835 & Eunice Stillman
a Renee abt 1963--Fla.....J. W. 1937 & Barbara F. Grimes
a Sue 1960--Colo.....Robert Angelo 1934 & Wilma Sizemore
Louise 1919; Robert S. Dinurddie.....Lester Albert 1898 & Areta Lynch
r 1894--Grg (Casper); Annie Gardner.....Joseph Jonas 1866 & Caroline Long
y 1788--N-Yr; Polly Loggins.....Joseph 1758 & Phoebe Eggleston
ly abt 1815--N-Yr.....Parley 1788 & Polly Loggins
lia 1851.....Samuel 1818 & Melissa Gillet
Nance 1853; Nancy Margaret Slaten.....Elisha 1820 & Jane R. Conger 1824
rcia 1939.....Robert Bertrum 1914 & Marion West
rcia abt 1925--Grg.....Roy Edward 1895
rcia; Rudy Kelvey.....John James 1906 & Loretta Kelly
rcia (Linda) 1946--Grg.....Dorsey 1918 & Louise McLarin
rcia Ann 1944; James T. Goodrich.....David Henning 1921 & Muriel Watt
rcia Gail 1946--Clfr.....Dave Rulon 1915 & Norma Charlesworth
rcia Jane 1952.....Clinton Beach 1917 & Charlotte D. Dahl
rcia Joan 1931--Clfr.....Charles Lee 1908 & Stella Willeford
rcia LeAnn 1961--Orgn.....Robert Lee 1935 & Jean E. Parsons
rcia Louise 1935--Orgn; Earl A. Wallace.....Don Alan 1909 & Thelma I. Eelis
rcia Louise 1945--N-Jr; John G.Walsh....William Frederick 1920 & Florence Malpere
rcia Lyn 1965--Nbrs.....Bernard L. 1942 & Mary K. Bucklin
rcia Marie 1961--D-C.....Michael Joseph 1935 & June D. Dollison
rcia Sue 1950--Grg.....Hugh Anthony 1925 & Dorothy Drake
rsia Renee 1941--Tenn; Lee G. McCollum..... James Thomas 1919 & Rennie I. Chumney
rck (Richard W.) 1833--Ind; Margaret Davenport.....Levi 1802 & Juniah Small
rck Henry 1819--Vt;Sarah Brasher; Amy Conger 1828....Gershom 1796 & Lydia Sanford
rck Henry abt 1905--Nbrs; Ella Kelly.....Henry Cassius 1880 & Margaret Provost
rck Neil 1961--Vt.....Neil Erwin 1935 & Marette Ann King
s Darrice 1941--Clfr; Lloyd Bailey....Dennis Francis F. 1901 & Gladys A. Alderson
t 1788--Vt; Varius Gaius Farnham.....Asher 1761 & Mary Ann Stafford
l 1870--Ill; child.....Chauncy Stewart 1838 & Ellen Stewart
l 1899.....Omer Cassius 1855 & Floria Ann Carnes
l abt 1902--Grg.....Barney 1876
l 1913--Ind.....David 1874 & Dora Schoentrup
Aaron 1949--Kns; Maxine D. Kennedy.....John Myron 1916 & Wilma Olie Blecha
l Andre 1947--Wshn; Marilyn McDowell.....Almon Noah 1921 & Audrey E. Carter
l Barnard 1873--Wscn; Alice Halsey Conger.....Frederick Halsey 1849 & Ella Scovill
l Edward 1961--Mchg.....Phillip Edward 1943 & Darden
l Elliott 1961.....Norman Elliott 1934 & Margaret Murray
l F. 1957--Tenn.....James Robert 1924 & Rebecca Roberson
l Farmer 1890--Mchg; Angelina J. Gleason.....Porter 1845 & Angeline Farmer
l Henry 1881--Ky; Myrtle Elizabeth Lanham.....Daniel 1859 & Della Moore
l Morris 1958.....Gordon Dean 1926 & Paula Laurie
l Rae 1932; Shirley J. Schlaack.....Frank Lybrock 1889 & Hattie E. Barker
l Sidney W. 1897--Wscn; Edith L. Elliott.....Paul Barnard 1873 & Alice H. Conger
l Stribling 1914--Grg; Vivian Powell.....John Talmadge 1880 & Margaret Skelton

Paul Stribling 1942.....Paul Stribling 1914 & Vivian Powell
Paul Walker 1847--Ark; Margaret Moore.....Lemuel 1827 & Sarah Paris
Paul Walker 1878--Ky; Maudie McEuen.....Francis M. 1849 & Elizabeth Moore
Paul Wells 1951--Vt..... Charles Pond 1914 & Joyce Hall Stearns
Paulette 1963--Utah.....David Ralph 1944 & Susan F. Petersen
Paulina 1798--Can; Thomas Bodley.....Reuben 1756 & Magdalen DeVoe
Paulina 1846.....Joshua 1818 & Hannah Bell
Pauline 1800.....John 1766 & Patience Tifts
Pauline (Eva) 1909--Grg..... James Abram 1878 & Maggie Alexander
Pauline abt 1925--Ky; S. T. Clark.....James Clarence 1900 & Lena Jenkins
Pauline Faye 1923.....Clarence Emerson 1902 & Ruth Kruger
Pearl 1889; Ruth Inglish.....J. Wallace 1863 & Jenny Cattern
Pearl 1894.....Edwin Pearl 1870 & Cora Shaw
Pearl Hathaway abt 1875--N-Yr (m).....Jay 1851 & Florence Hathaway
Pearl Wallace 1873--Iowa; Myrta Blanche Gates.....Washington P. 1834 & Mary Hand
Pearla 1879--Grg; child.....Andrew Jackson 1849 & Louisa Haynes
Pearle 1875--Ill; Frank W. Parrish.....Aaron Harvey 1830 & Ellen J. White
Peggy Ann 1952.....Aaron Hilman 1928 & Alice E. Fairs
Peggy Jo 1955--Ohio.....Everett Richard 1934 & Betty Sheard
Pembroke Sommerset 1839; Susan E. Zimmerman.....Silas 1800 & Hannah Titus
Penelope Jane 1941--Ind; Donald Grubb.....Grover Gale 1918 & Mary J. Whesler
Percival 1856--Iowa; child.....Patrick Henry 1819 & Amy Conger
Percy Dallas 1902--Minn.....Clarence 1866 & Anna Martin
Perline abt 1815--Vt; Gideon S. Tabor.....Hiram 1793 & Anna Barrett
Pernicia (See Necie)
Perry (Commodore) 1839--Ind; Lucinda Phillips.....Levi 1793 & Juniah Small
Perry G. 1871--Ohio.....John Amos 1847 & Leah E. Felton
Perry Lee 1924--Ky; Nancy Tenny.....Jesse Lee 1902 & Zelpha Marvel
Persis 1830--Vt; child.....Levi 1795 & Harriett Prentiss
Pete (Milton Bailey) 1924--Kns; Marjorie Schmidt.....Harley 1897 & Pansy Bell Bailey
Peter 1790--N-Jr.....David 1760 & Elizabeth Blue
Peter 1822.....Lewis B. 1803 & Hannah Morris
Peter abt 1856--Can; Charlotte Paddy.....Billyat 1814 & Priscilla Dafoe
Peter Bonesteel 1894; Mary Edna Haaser.....Charles Lee 1857 & Mary Dane
Peter DeSigney 1737--N-Jr; Sarah Campbell.....David 1707 & Dorcas Oliver
Peter DeSigney 1770--N -Jr; Elizabeth S. Seymour.....David 1731 & Rachel Willson
Peter DeSigney 1810--Can.....Willson 1778 & Sarah Osborne
Peter DeSigney abt 1812.....David 1796 & Miss Clark
Philander D. W. 1819--Tenn; Eliza J.Chambers...James Bowers 1792 & Elizabeth Fletcher
Phillip B. 1858.....G. D. 1821 & Sarah A.
Phillip Edward 1943--Ill; Theresa Darden.....Granville M. 1908 & Susie Harris
Phillip Garner 1918--Nbrs; Carol Vullers.....Elias Garner 1893 & Olive Napier
Philip Jerome 1948--Mchg.....Buel Milton 1925 & Margaret B. Rumenapp
Phillip Henning 1923.....Ralph Gilbert 1891 & Julia L. Henning
Phillip Mark 1957--Clfr.....Robert Dale 1929 & Mary E. Havens
Phoebe 1708--N-Jr; Thomas Cawood.....Gershom 1685 & Ann DeSigney
Phoebe abt 1740--N-Jr; Mr. Randall.....John 1708 & Zipporah
Phoebe 1742; Obediah Crane.....Samuel 1715 & Joanna Crane
Phoebe abt 1770.....Stephen 1744 & Sally
Phoebe 1776--N-Jr; Isaac Hurd.....John 1752 & Sarah Jones
Phoebe abt 1783--N-Jr; Isaac Stratton.....Jonathan 1742 & Sarah Mecker
Phoebe 1790--N-Jr; David Hathaway.....David 1760 & Elizabeth Ayres
Phoebe abt 1791--N-Cr; Simeon Lane.....Jonathan 1770 & Margaret Elston
Phoebe abt 1792--N-Jr; Josiah Case.....Jacob 1760 & Phoebe Johnson
Phoebe abt 1795--N-Jr.....John 1758 & Phoebe Smith
Phoebe 1798--Vt; Amni Alford.....Job 1751 & Robah Potter
Phoebe 1803--N-Jr; Mr. Marsh.....Thomas 1758 & Phoebe Pierson

e, bapt 23 May 1807, Presby Ch, Good Will,Orange Co NY by David & Abigail Conger
e 1810.....Jesse 1784 & Delight Benedict
e abt 1813--N-Yr; Capt. Ballard..... David Beaman 1769 & Hannah Lockwood
e abt 1826--Mr. Woods.....Aaron 1795 & Miss Barker
e 1850--Pa; Oliver Mattox.....Epharim 1809 & Mary Ellen Iams
abt 1856--Ill.....Stephen 1834 & Nancy A.
e 1838--N-Yr; Enos Moore.....Jacob 1798 & Maria Johnson
e Ann Pierson abt 1834; child.....Bruen Hayes 1796 & Eliza Tichenor
e Catherine 1832--N-Yr; Mills P. Baker.....Hiram Elliott 1801 & Sally Ann Crist
e 1813--N-Jr. E. L. Dayton.....Stephen 1783 & Mary Halsey
s Ilene 1942--Grg; Frank Wadsworth.....Cleber Eugene 1905 & Ida Mabel Gilbert
s Jean 1938--Ky; Bernard Wood.....Hubert F. 1910 & Georgia R. Scott
e A. 1844--Mchg; child.....Harrison G. 1817 & Deniza A. Seeley
830--Grg (Jonas Washington; Mary--1880 Rockdale co Grg
y md Lucy Jackson 1 Nov 1888, Fulton co Grg
y Fisk 1826--N-Jr; Candace M. Breed.....Job C. 1780 & Hannah Davis
1822--Ohio; Mr. Shafer.....Steven 1793 & Mary Piatt
y abt 1785--Lyman Ferris.....Job 1751 & Robah Potter?
y (Mary) 1787--N-Yr; Sylvester Bessey.....John 1743 & Mary Dunham
y md Joseph Roff, 2 July 1815,both of Hanover
y 1796--N-Jr; John Rolfe (the above?).....David 1760 & Elizabeth Ayres
y (Martha) 1808--Vt; Aaron Horsemore.....Isaac 1753 & Martha Ballard
y 1812..... Abel 1873 & Phoebe Stratton
y 1827--Ind; Alexander Hughlon.....Sebastian 1790 & Matilda Davidson
e 1845--Mchg; Angeline Farmer.....Alpheus 1812 & Harriet Holmes
efield Malee 1867; Stella Whitney.....Aaron 1825 & Jane Malee
i 1850.....Stephen 1814 & Fidelia Eaton
e 1777--Vt; Lucy Sackett.....Job 1755 & Robah Potter
e (Abel) 1821.....Abel 1873 & Phoebe Doris Stratton
sly Alpheus 1863--Txs; Edna Fulton.....Ulysses Alpheus 1829 & Nancy Jane Street
stn abt 1877.....John B. 1852
stn DeWitt 1914; Mary Nell Morgan.....Isaac Young 1882 & Elizabeth Willis
stn DeWitt 1953.....Preston DeWitt 1914 & Mary Nell Morgan
sclla 1856.....J. C. 1804
sclla Anne 1931--N-Yr; Donald F. Meagher.....George Ford 1907 & Beatrice Kuhn
sclla Cushing 1967--Tenn.....Alan Douglas 1917 & Priscilla Nash
sclla Doris 1878--Can; Raymond Stone.....James Allen 1852 & Elizabeth Maria Ellis
sclla Elvira 1801--N-Jr.....Stephen Meeker 1770 & Sarah Crocker
ctr 1847--Mchg; Sarah Farmer.....Alpheus 1812 & Harriet Holmes
dece 1896--Tenn; Bethel W. Foster.....Albert Manson 1867 & Helen Bond

- R -

E. 1828--Grg; N. T.--1850 Henry Co Grg
J. 1914--Txs;B. Dobbs; N. Brewer.....John Carson 1914 & Ida Ellen Briggs
he 1696--N-Jr.....John Belconger 1640 & Sarah Cawood
he 1761--N-Jr; George Wilkins.....David 1731 & Rachel Willson
he 1777--N-Jr.....John 1743 & Mary Dunham
he 1791; child.....David 1760 & Julia Owens
he md 11 Dec 1800 to John Chandler, Orange co N-Yr--dau of John 1758?
he abt 1798 (or 1780)(the above?).....John 1758 & Phoebe Smith
he 1798--N-Yr.....Azariah 1770 & Polly Younglove
he abt 1810--Ohio; James Sanders.....Daniel 1785 & Mary Goudy
he 1830.....Asher 1803 & Polly Wheaton
he abt 1830--N-Yr; Henry Curtis.....Noel 1802 & Betsy Sherman
he 1836--Ohio; Nathaniel Stephens.....Aaron Ross 1805 & Ruth Marshall
he 1838..... Stephen 1814 & Fidelia Eaton

Rachel Alice 1805--Can.....Willson 1778 & Sarah Osborne
Rachel Charlene 1922- Ind; Neil Love.....Charles Everett 1880 & Emma M. Watkins
Rachel Cleone 1933--Minn; James Mundell.....Howard Wallace 1897 & Mary Frances Altman
Rachel Furness 1811--Can.....Stephen 1773 & Mary Bates
Rachel Gordon 1824--N-Jr; child.....David 1776 & Eve Troutman
Rachel H. 1824--Ind;Columbus Peas; Daniel Brewington....David S. 1789 & Rebecca Sharp
Rachel Jane 1869--Iowa; child.....Elias Milton 1816 & Mary Jane Hatton
Rachel Lizbeth 1820--S-Cr.....Simeon 1789 & Jane Vowell
Ralph (Robert) 1861.....Allen Fish 1822 & Elizabeth J. Young
Ralph 1877.....Elmer 1854 & Florence Jane Leslie
Ralph 1903; Hazel Walker.....Carmel Parker 1875 & Etta Champion
Ralph abt 1907; Edna Hill.....Albert Earl 1885 & Nellie Kempton
Ralph abt 1912--Pa.....Harry Garfield 1881 & Daisy James
Ralph.....Ralph 1903 & Hazel Walker
Ralph Aaron 1893--Kns; Hilda Heide; Lois Chambers.....David W. 1868 & Emma Keiper
Ralph Allan 1921--Ont; Ruth E. Sinclair.....Charles Garnet 1886 & Mabel Carla Wood
Ralph Allen Elmer abt 1920; Sarah E. Smith--father of Michael Robert 1943
Ralph B. 1878--N-Yr.....Reuben 1836 & Lucinda H. Barker
Ralph Edward 1862--N-Yr; H. King; M. Rogers.....Norman Hurd 1826 & Mary A. Wheeler
Ralph Donald 1932--Miss; Grace Nemitz.....Benjamin Clower 1894 & Maybelle Hoge
Ralph Donald 1959--Miss.....Ralph Donald 1932 & Grace Nemitz
Ralph Gilbert 1891; Julia L. Henning.....Clinton Barker 1847 & Cornelia E. Smith
Ralph Gilbert 1919; Pauline E. Mansfield.....Ralph Gilbert 1891 & Julia L. Henning
Ralph Remington 1911; Lorraine Schwenzer.....George Henry 1854 & Catherine J. Burke
Ralph W. 1876--Iowa; Edith Summers.....Edwin Jerome 1841 & Elma Rowena Annis
Ramsey Dennis 1908--Va; May Marie Coffman.....Clement Ellis 1872 & Hallie Ramsey
Rand Donald 1941--Wshn; Sharon E. Welty.....Robert Riddock 1910 & Inez O. Steen
Rand Nelson 1967--Hwi..... Thomas Sidney 1939 & Sonja A. Mollenhoff
Randall Dale 1954--Ind.....Robert Duane 1925 & Virginia Bastain
Randall Gene 1956--Kns.....Daryl Gene 1935 & Mary Dell Gilmore
Randall James 1957.....Charles Mason 1937 & Doris June Huston
Randall Lee 1966--Tenn.....William Joseph 1935 & Gail Madeline Rye
Randy E. 1953--N-Jr.....Raymond E. 1926 & Mary E. Decker
Randy Lee 1953--Wshn.....Lisle Murray 1921 & Donna Mae Moore
Rano Porter (Ray) 1901--Orgn; unmd.....John Isaac 1861 & Annice Lucy Porter
Rauland Keith 1949--Ill.....Orval Keith 1918 & Hazel Marie Carstens
Ray abt 1875.....Isaac 1852 & Jennie McConnelly
Ray 1889--Tenn; Lee Barnett.....Samuel Young 1867 & Josie Fritts
Ray (Junior) 1923--Mont; Dorothy M. Overby.....Emil Henry 1892 & Mabel Scott Melvyn
Ray Arthur 1914; LaVerne Johnson.....Arthur Bickford 1887 & Jane Alice Galloway
Ray Everett 1877; Ruth Barrett.....Everett Lorentus 1839 & Harriet Drome
Ray Everett 1917--Oklh; Martha Jane Fuller.....Ray Everett 1877 & Ruth Barrett
Ray Hall 1882.....Edward Lowther 1854 & Nellie Hall
Ray Leon 1920--Utah; Edith Abel.....Sherman Rodney 1894 & Anna Crozier
Ray T. 1874--Ohio.....Daniel W. 1844 & Isabell Watson
Raymond 1867.....Noble H. 1843 & Alice Sowles
Raymond Chester 1925--Txs.....William Edward 1882 & Mary Clister Presley
Raymond E. 1926--N-Yr; Mary E. Decker.....Harold Hugh 1902 & Mildred E. Tompkins
Raymond Milton 1904; Bernice Sweet.....Claude William 1881 & Mabel Ida Whitney
Raymond F. 1917.....Fred Hindman 1894 & Minnie Bedilion
Raymond Harold 1916--Vt; infant.....Harold Lee 1894 & Helen Alice Vaughn
Raymond Lester 1919--Mchg; Helen Oisted.....Paul Farmer 1890 & Angelina James Gleason
Raymond Lewis 1960--Nvd.....Dan Lewis 1921 & Renza Myers
Raymond Paul 1950--Mchg.....Maurice James 1923 & Margaret M. LaClaff
Raymond Stuart 1873--Ill; Marion E. Weldon.....Everton Judson 1834 & Emma Boren
Raymond Stuart 1906--Mont; Mary L. Morris..... Raymond Stuart 1873 & Marion E. Weldon
Reason S. 1878--Grg.....George Washington 1850 & Martha E. Goff

bt 1903--Ky; Cecil Sigler.....Francis Marion 1870 & Ann Spurr
nn 1908; Leaman T. White.....'Doss" 1873 & Clara Jane O'Neal
a abt 1775--N-Jr; Ephraim Beach.....Jonathan 1742 & Sarah Meeker
a 1785.....Joel 1750 & Anna Holister
a abt 1808--Grg.....Eli 1776 & Mary
a 1810--Pa.....Elias Darby 1763 & Mary Gregory
a abt 1812--Ohio; Isaac Sparks.....Daniel 1788 & Mary Goudy
a 1835.....John 1808 & Jemima Day
a 1844.....Joshua 1818 & Hannah Bell
a 1850--Ohio.....Benoni 1812 & Catherine Patterson
a abt 1869--Ohio; Will Hanes.....James 1820 & Elizabeth Lowe
a 1968--Arzn.....Wendell Derwood 1933 & Mary Ellen Conart
a Ann 1956--Ind.....Grover Gale 1918 & Mary Josephine Whesler
a J. 1881.....John H. 1839
a Jean 1957--Grg.....Leon Clarence Congo 1931 & Martha Wright
a Jean 1961--Mchg.....Buel Milton 1925 & Margaret B. Rumenapp
a Joyce 1949--Tenn.....James Robert 1924 & Rebecca Roberson
a Lee 1964--Alsk.....Charles Lee 1925 & Grace Mary Williams
a Lee 1966--Mchg.....Phillip Edward 1943 & Theresa Darden
c. London 1820--Can.....Willson 1778 & Sarah Osborne
c. Lynn 1954.....Charles J. 1929 & Marjorie Childs
c. Lynne 1946--Ala; Gary F. Russell.....Dwight Eugene 1921 & Frances J. Hornaday
c. Lynne 1966.....John Ross 1940 & Opal L. Funkhouser
c Spear 1855--Grg; Lycourgus B. Brown..... Eli Martin 1815 & Judith Bufford
c Susan 1959--Tenn.....Robert Drew 1928 & Virginia Maroney
888--Txs; John Critzberg.....Jefferson Davis 1864 & Jennie Hayner
at 1910.....William Franklin 1868 & Osie B. Andrews
aMarie 1960.....Dean Emerson 1930 & Margaret Ann Smith
gon 1856; Margaret Martin.....George Hague 1818 & Abigail Dunham
ouise 1950--Clfr; Robert S. Jennings.....Jack Elmer 1922 & Helen M. Snelson
yrtle 1897--Ky; Emerson Ethridge.....William Grigston 1860 & Melissa Hunt
inifred 1969--Clfr.....David Frederick 1939 & Ann Yvonne Gagne
ill 1949--Nvd.....Dan Lewis 1921 & Renza Myers
n1756--N-Jr; Magdalen DeVoe.....Job 1728 & Lydia Coddington
nabt 1760; Sarah Doty
n1790--Vt; Sarah Neal.....Job 1755 & Robah Potter
n1836--N-Yr; Lucinda H. Barker.....Aaron 1795 & Dianna Ovett
n1840; Nellie Sears.....Anson N. 1814 & Candace Perrigo
n1859--N-Yr.....Reuben 1836 & Lucinda H. Barker
nNelson 1878--Grg; Mary Ella Kirkland...Abraham Benjamin 1852 & Elizabeth Young
nPearsall 1816--N-Jr; Maria Wager.....Benjamin 1787 & Margaret Carr
l 1849--Wscn; Emma Whittcrea.....Marvin Ephraim 1825 & Mary Barnes
193.....Willis James 1862 & Edith Bloodgood
ard 1905; Thelma C. Scrivner.....William Lemuel 1860 & Melissa J. Hopkins
l Campbell 1918--N-Jr; Elizabeth Heck.....Hiram Grant 1885 & Mary Campbell
l James 1943--Ill; Gay C. Gallagher.....Reynold Campbell 1918 & Elizabeth Heck
r Alta 1942--Clfr; Bennie L. Wimberly.....Harry 1918 & Darlene E. Aubert
1778--N-Jr; William Lewis.....Joseph 1748 & Sarah Lampson
1791--N-Jr.....Elias Darby 1763 & Mary Goble
1825.....John 1779 & Hannah Chandler
1843--Ohio.....Moses 1791 & Elizabeth Powell
1843--A Domestic,age 17 in 1860 at Newport,Johnson co. Iowa,prob. the above
at 1882.....George Washington 1850
An 1823--Ohio; Joseph Hunter.....David S. 1789 & Rebecca Sharp
An 1883--W-Va; Mr. Ofholter.....David 1841 & Margaret Jane Hughs
F 1889.....Henry A. 1842 & Mary Allen
L 1853--N-Yr.....Henry 1831 & Rhoda L. Baker

Rhoda Lydia 1844--Vt; Ely McNutt.....Allen P. 1821 & Jane Gordon
Rhonda Kaye 1963--Wshn.....Bob Vernon 1938 & Donna Dee Russell
Richard abt 1765--1790 census, Franklin Co N-Cr.
Richard 1833--Ind; Martha Davenport.....Levi 1802 & Juniah Small
Richard 1838--Grg.....Richard B. 1801 & Sarah
Richard 1921--Clfr; Virginia Eileen Null.....Oda Richard 1896 & Rebecca B. Cohn
Richard abt 1930.....Charles Ashley 1893 & Helen Lockwood
Richard Allen 1906--Ind; Ellen Dusenberry.....Thomas Allen 1874 & Anna C. Henderson
Richard Allen 1929--Ohio; Carol Ingersoll.....Richard Allen 1906 & Ellen Dusenberry
Richard Allen 1933; Mary Jane Hermann.....Stephen Warren 1911 & Gertrude E. Reinhardt
Richard B. 1801--Grg; Sarah--1850 Burke co Grg--prob son of Richard 1765
Richard Barrett 1945--Clfr; E. M. Hammond.....Everett Barrett 1911 & Clare A. Judson
Richard Byron 1939--Pa; Betty Mae Jones.....Harold Jewel 1909 & Lera Haines Dixon
Richard C. abt 1880.....George Duffield 1857 & Anna Kendell
Richard Curtiss 1929; Blanche Moore.....John Herbert 1891 & Genevieve Walsh
Richard Curtiss 1955.....Richard Curtiss 1929 & Blanche Moore
Richard Dale 1942.....Kenneth F. 1909 & Jessie Mae Hollis
Richard Daniel 1901--Ky; Wilmath E. Frizzell...William Frederick 1872 & Clara Roberts
Richard David 1943--Ill; Beverly Stauffer...Richard Daniel 1911 & Wilmath E. Frizzell
Richard Earl 1927--Ind; Jessie E. Smith.....David Ernest 1898 & Daisy B. Soots
Richard Eugene 1947.....Eugene Bunard 1914 & Lorita McGaha
Richard J. 1904--Tenn.....James Robert 1924 & Rebecca Roberson
Richard James 1926--Ill; Edna Sue Elliott.....Charles Nelson 1902 & Rose Friml
Richard James.....John James 1906 & Loretta Kelly
Richard James 1941--Wscn; Kareh J. Paul.....John Herbert 1919 & Julia K. Goller
Richard James 1947--Mchg.....Maurice James 1923 & Margaret M. LaClaff
Richard Kevin 1963--Nvd..... Richard Neil 1937 & Pamela D. Belsher
Richard Neil 1937--Nvd; P. Belsher; N. Wade.....William Lonzie 1902 & Julia A. Osborn
Richard Jennings 1928; Betty Jane Neis.....Clarence Emerson 1902 & Alyce F. Jennings
Richard L. 1854--Ohio.....Lewis 1824 & Isabella Lowther
Richard Lee Malone 1941--Arzn; Cassandra Evans.....Delbert Dean 1917 & Lela M. Malone
Richard LeRoy 1927--Clfr; infant.....Charles Clinton 1898 & Anabelle DeOliviena
Richard Merle 1928--Colo; Joyce Adkins.....Everett Merle 1904 & Cherald A. Bailey
Richard Morris 1941--Pa.....John Strong 1915 & Anne Coles Brick
Richard Raul 1927.....Ralph Remington 1911 & Lorraine Schwenzer
Richard Stephen 1847; Julia Ann Weeks.....George Hauge 1818 & Abigail Dunham
Richard Stockton 1886.....Arthur Bloomfield 1854 & Mary Stockton
Richard Stockton 1926--Faith R. Emery.....Arthur McCrea 1887 & Elizabeth Benedict
Richard Stockton abt 1950.....Richard Stockton 1926 & Faith R. Emery
Richard Todd 1964--Ohio.....Everett Richard 1934 & Betty Sheard
Richard W. ("Patrick") 1833--Ind; Margaret Davenport.....Levi 1802 & Juniah Small
Richard William 1940--N-Jr; Joyce Dalton.....William Higgins 1907 & Mildred E. Pogue
Richard Walter 1935--Idh; C.Tromley;L.Fernandes.....Bert Walter 1905 & May L. Pearson
Richard Walter 1954--Fla.....Roy Wilford 1928 & Martha McRae
Richard Warren 1936--Mass.....Harold Gates 1910 & Alice E. Wolfe
Richard Wayne 1927--Clfr.....James Eldon 1921 & Barbara DeVere
Richard Wylie 1960--D-C..... Clarence Herbert 1932 & Dolores C. Wylie
Richmond 1820; Harriet Porter.....Amaziah 1792
Rick Lee 1951.....Lee Roger 1921 & Mary Pauline Vincellette
Rietta 1932.....Raymond Milton 1904 & Bernice Sweet
Rita C. 1928; William P. Banning.....Oliver Carrington 1901 & Rita C. Edwards
Robah 1805--Vt.....Noel 1780 & Susannah Irish
Robert 1821; Nancy--1860 Tallapossa Co. Ala
Robert 1825--N-Jr.....Stephen Marshall 1770 & Rachel Hitchcock
Robert 1836--Ohio; Martha Dustin.....Daniel 1788 & Mary Goudy
Robert 1882--Txs; Dollie Stephenson.....Andrew Jackson 1849 & Louisa Haynes
Robert 1890.....Clarence 1866 & Anna Martin

et abt 1902.....Laurence Linsey 1880
et abt 1917.....Ralph Aaron 1893 & Lois Chambers
et 1918--Nbrs; Mildred Lucille Loy..... Finis Truman 1885 & Mary E. Stevens
et.....Ralph 1903 & Hazel Walker
et abt 1918--Ky.....William Thomas 1885 & Flora Lanham
et 1937.....Robert Bertrum 1914 & Marion West
et A. 1882.....Allen Lincoln 1860 & Ada Card
et Alan 1909; Dorothy.....William A. 1885 & Clara H.
et Alan 1960--Orgn.....Russell Elmer 1932 & Lotus Ann Crorey
et Allen 1915--Grg.....Claude Austin 1892 & Dixie Mae Skidmore
et Allen 1935--Ohio; Rita Senour.....William Allen 1903 & Marie V. Weaver
et Allen 1927--N-Jr.....Edward Stanley 1926 & Hannelore Dapper
et Allen 1958--Ohio.....Robert Allen 1935 & Rita Senour
et Alonzo 1869--N-Cr; Ola Ashley Shofner.....Sion Moores 1810 & Beall Norton
et Alva 1937--Ohio; Rose M. BelCastro.....Robert Arthur 1907 & Helen A. Morris
et Angelo 1934--Colo; Wilma Sizemore.....William Melton 1900 & Addie M. Steppler
et Arthur 1863--Ohio; child.....Sidney Potter 1829 & Rosanna McIlwain
et Arthur 1907--Ohio; Helen Morris.....Elmer Bronson 1875 & Margaret Robina Davis
et Arthur 1928 & Jeanette Menard.....Fred Raymond 1895 & Florence S. Garceau
et Arthur 1928.....Robert Arthur 1928 & Jeannette Menard
et Barrett 1804--Ky; Nancy Howell.....Isaac 1757 & Susanna Barrett
et Bawlder 1844; infant.....William 1802 & Mary Ann Baxter
et Bertrum 1914; Marion West.....Jesse Lyman 1877 & Alice Lambly
et Briston 1921--Wshn.....Harry Leon 1893 & Wilhemina Beck
et C. 1946--N-Yr.....Myron 1914 & Mildred Ella Ashley
et Cady Lansdell 1928--N-Cr.....Stephen Halsey 1927 & Marian L. Meiere
et Charles 1904--Kns; Marie Iseli.....David W. 1868 & Emma Keiper
et Charles 1926--Iowa; Delores Mailander.....Charles 1870 & Mary Haines
et Dale 1929--Nbrs; Mary E. Havens.....Roy Dale 1895 & Fern Olive Wilcox
et David 1957--Minn.....David Kerry 1926 & Winnifred Alice Hoch
et Dayton 1946--Pa; Susan Gray.....David Omar 1915 & Edith M. Kenimond
et Donald 1935--Ark; Jeanne Matthews.....Oscar Donald 1901 & Eva Faye Sanders
et Drew 1897--Tenn; Utopia Lansden.....James Bowers 1851 & Virginia S. Williams
et Drew 1928--Tenn; Virginia Maroney.....Robert Drew 1879 & Utopia Lansden
et Dodd 1857--N-Jr.....Henry Halsey 1817 & Jane Trittle DeCamp
et Douglas 1944--Clfr; Sheila Mae Oliver.....Douglas 1912 & Ruby Mae Berryhill
et Duane 1925--Mchg; Virginia Bastain.....Joseph William 1902 & Mary A. Pittenger
et E. Lee 1863; child.....Wilhelmus Bogart 1827 & Harriet Tufts
et E. Lee 1930--Grg.....Charles Frank 1894 & Velma Etta Bentley
et Earl 1900--Iowa; Lois Hovick.....Calvin Cortez 1866 & Esther Tripp
et Edward 1953--S-Dk.....James Willard 1921 & Clara K. Schaeffer
et Edwin 1937--Ohio.....Richard Allen 1906 & Ellen Ann Dusenberry
et Eugene 1917--Iowa; Louise H. Frahn.....Charles Elmer 1897 & Beulah Pickett
et F. 1856.....Mason M. 1815 & Catherine Murphy
et F. Z. 1949--Grg.....James Willis 1917 & Margaret D. Zeigler
et Frank 1944--Mchg.....Theodore William 1913 & Florence E. Rice
et Frederick 1953.....Franklin Elliott 1921 & Margaret M. Brown
et George 1945.....William Gordon 1915 & Pauline L. Edwards
et Glenn 1906--Orgn; Juanita Varner.....Martin A. 1875 & Ida Bull
et Glenn 1925--Ky; Marilyn L. Rogers.....James Isaac 1902 & Tylene Mc Donald
et Guy 1876.....Benjamin F. 1848 & Mary Snedaker
et Henry 1922--N-Yr; Helene Rogers.....Russell Herbert 1894 & Minnie Brooks
et Henry 1947--Clfr; Lois Kritchlow.....Richard 1921 & Virginia E. Null
et Henry 1959--Mchg.....James Frank 1921 & Betty Borcsane
et Hugh 1934.....Millard R. 1908
et J. 1953.....Arthur Stanton 1922 & Mildred S. Hunter
et James 1934; Diane Whitney.....Forrest Walter 1903 & Anna E. Dittman

Robert John 1924; Dorothy Fuhrmann.....Alpheus George 1887 & Zerelda Stockton
Robert Joseph 1940--Mchg; Judith Ivey.....Edward Julius 1892 & Marian Piltz
Robert L. Willson 1798--Can;.....David 1760 & Julia Owens
Robert Lawrence 1907--Ky; Beatrice Crews...William Frederick 1872 & Clara May Roberts
Robert Lee 1860.....Robert Barrett 1804 & Nancy Howell
Robert Lee 1918--Nbrs; Mildred Lucille Loy.....Finis Truman 1885 & Mary E. Stevens
Robert Lee 1935--Fla; Jean Ellen Parsons.....Fuller G. & Annie Bell Gribble
Robert Lee 1932--Tenn; Shirley Lee Thompson.....James B. 1900 & Ernestine Newport
Robert Lee 1958--N-Cr.....Robert Lee 1932 & Shirley Lee Thompson
Robert Leo 1956--Wshn.....Leo Robert 1930 & Leah Fern Stenquist
Robert Leonard 1966--Tenn.....Charles Ray 1945 & Wanda Gail Townsend
Robert Lewis 1942--Fla.....Marcus Simpson 1911 & Thelma Wilcox
Robert M. 1843--Ill; Melissa A. Benson.....Benjamin 1809 & Nancy Warwick
Robert Marc 1941--Orgn; Lorrain C. Imai.....Marc Havenhill 1906 & Mary Ann Whitsett
Robert Mason 1909--Tenn; Coby Lounell Threadgill....James Robert 1875 & Lona McDaniel
Robert Mason 1955--Tenn.....Ed 1919 & Era Mai Hooper
Robert Noble 1905--N-Yr; Mary P. Hewins.....Alger Adams 1875 & Katherine L. Noble
Robert Morris 1952--N-Yr.....John Locke 1926 & Marjorie A. Rose
Robert Owen 1859--Ind; Eda Dell Morey.....John Spencer 1819 & Corinthia Palmerton
Robert Paschal 1953--Txs.....Jack Lyles 1921 & Sarah Jo Williams
Robert Perrigo 1922--Ohio; Josephine Kretz.....Walter Cornelius 1890 & Winifred Woods
Robert Perry 1917--Arkn; Imogene Phipps.....Joseph Clinton 1868 & Matilda Dickerson
Robert Reed 1859--Ohio; Hattie Bacon.....Hugh Goudy 1832 & Helen Taylor
Robert Ralph 1861--Iowa.....Allen Fish 1822 & Elizabeth Young
Robert Ray abt 1911--Ind.....George Marion 1863 & Dora Ellen Rocky
Robert Raymond 1909; Frances Latham.....Lou Raymond 1875 & Calla Butler
Robert Riddock abt 1910--Wshn; Inez O. Steen.....Roy Riddock 1883 & Bessie Wilbur
Robert Riddock abt 1939--Wshn.....Robert Riddock 1910 & Inez O. Steen
Robert Samuel 1968--Ohio.....Robert Alva 1927 & Rose Marie Bel Castro
Robert Seabury 1873--N-Yr.....Stephen Halsey 1821 & Jane A. Seabury
Robert Sidney 1956--Tenn.....Robert Drew 1928 & Virginia Maroney
Robert Stephen 1905--Grg; Ruby Ray Morris.....John Talmadge 1880 & Margaret Skelton
Robert Stephen 1939; Ann Gillam.....Robert Stephen 1905 & Ruby Ray Morris
Robert Thomas abt 1930.....Darrell Robert 1906 & Thelma Meeks
Robert W. 1880--Ill.....Robert M. 1843 & Melissa Benson
Robert Warren 1913--Mass.....James William 1850 & Mary A. Gates
Robert William 1915--Wscn; Milia.....Howard Dale 1887 & Lucille M. Luehr
Robert Willis 1872--Ind; infant.....Commodore Perry 1938 & Lucinda Phillips
Robert Woods 1953--N-Jr.....Robert Perrigo 1822 & Josephine Kretz
Roberta 1898--Ky; Elmer Boyd.....William Grigston 1860 & Melissa Hunt
Roberta Ann 1934--Colo; Patrick Crego.....William Melton 1900 & Addie Stepplor
Roberta Diane 1956.....Gordon Dean 1926 & Paula Laurie
Roberta Jean 1939--Orgn.....Robert Lee 1935 & Jean E. Parsons
Robin Ann 1964.....Richard Curtiss 1929 & Blanche Moore
Robin Ann 1961--Clfr.....David Pike 1927 & Lenore Hughes
Robin Louise 1961--Fla.....Carson Alvin 1933 & Claudine Louise Cate
Robinette Louise 1969--Clfr.....Robert Douglas 1944 & Sheila Mae Oliver
Robinson 1840--Ohio.....Elias Gregory 1806 & Rebecca Patterson
Rochelle Ann 1938; William Hoelscher..... Maxwell Clifford 1915 & Bernice Huppert
Rodney Lee 1954--Ohio.....Everett Richard 1923 & Betty Sheard
Rodney Kirk 1954--Kns.....James Ritchie 1931 & Barbara Koelling
Rodger Allen 1943--Oklh; Donna Jo Compston.....Norman Robert 1906 & Edith J. Drake
Roger Allen 1960--Tenn.....William Joseph 1935 & Gail M. Rye
Roger Bates 1806--Can.....Stephen 1773 & Mary Bates
Roger Clarence 1943--Tenn.....Elzie Leon 1921 & Pearl Marie Grinder
Roger Craig 1952--Kns.....James Ritchie 1931 & Barbara Koelling
Roger Curtis 1930--Minn; Lorraine Bergman...Howard Wallace 1897 & Mary Frances Altman

David abt 1840; Mary A. Brickman..... David Stoddard 1804 & Elizabeth Benson
Edwin Henning 1932; Elizabeth Silvers.....Ralph Gilbert 1891 & Julia L. Henning
Lacy 1934--Txs.....Roger Norman 1909 & Lacy Rose Hammond
Norman 1909--Txs; Lacy Rose Hammond.....Ralph Edward 1862 & Margaret Rogers
John (R. J.) 1914--Txs.....John Carson 1877 & Ida Ellen Briggs
P. 1849--Ind; Rachel Coons.....John Spencer 1819 & Corinthia Palmerton
P. 1878--N-Yr.....Rufus 1838 & Nancy Gale
1882.....Charles 1860 & V. Kester
Irvin 1875.....John West 1851 & Harriet Ankeny
1851--Wscn; Addie Fennimore.....Marvin Ephraim 1825 & Mary Barnes
Stewart 1886.....Henry Stewart 1864 & Alice Galloway
N. abt 1851; Amelia Spaulding Day--prob. Romaine 1851
Allan 1961--Nbrs.....Daryl Gene 1935 & Mary Dell Gilmore
Allen 1962.....Gordon Dean 1926 & Paula Laurie
Alton 1933--Vt.....Ralph Albert 1906 & Edna Lucille Hill
Bruce 1961.....James Gordon 1931 & Shirley Mae Anderson
Dave 1948--Clfr.....Dave Rulon 1915 & Norma Charlesworth
Jay 1948--Utah; Patricia Coet.....Jay J. 1923 & Florence R. Petersen
LeRoy 1962--Minn.....Richard Allen 1929 & Carol Ingersoll
Lewis 1954--Colo.....William Lewis 1925 & Dorothy Marie Fox
Lloyd 1930--Orgn.....Lloyd Ramo 1908 & Gladys Keady
Ralph 1938--Vt; Irene E. Giroux.....Fred Raymond 1895 & Florence Garceau
Ray 1956.....Paul Ray 1932 & Shirley Schlaack
Remington 1933.....Eugene Dunham 1899 & Ann Marie Caron
Sherm 1962--Utah.....Daryl Reid 1931 & Theola June Cottle
Wayne 1960.....Don Browning 1927 & Josephine Smile
Fay 1950--Clfr; Jack Fuller.....R. J. 1914 & Nelda Fay Brewer
Lee 1960--Nvd.....Richard Neil 1937 & Pamela D. Belsher
Earl 1953--Vt.....William Gordon 1915 & Pauline L. Edwards
William 1943--Utah.....James Leslie 1916 & Bernideen N. Wilson
m. William M. Riley 24 July 1889, Crittenden co. Ky
Nona 1889--Nbrs.....Elias 1854 & Sarah E. Garner
Asentha 1845--N-Yr.....William E. 1816 & Fanny F. Taylor
Elvira 1896.....Milton Henry 1867 & Katherine Lawrence
Lawrence 1908.....John Allen 1873 & Grace Hostetter
1855--Ohio.....Cary McVey 1826 & Rebecca Marriott
abt 1935--Otto Falk.....Theodore William 1909 & Julia Wishecolby
Anna 1851--Iowa.....William Dennis 1814 & Mary LeFever
Mae 1909.....Charles Elmer 1879 & Mary Edna Kingston
Mae 1913--Grg.....Benjamin 1859 & Jessie Harrison
Marie 1928; James R. Hoyman.....Harlan Armstrong 1896 & Laura Edith Mark
Marie 1948--S-Dk.....Theron Harvey 1918 & Lorella Gladys Compton
Mary 1924--Oklh; J.Suitch; D.Stutsman.....Charles Ernest 1897 & Marguerite McCay
May 1894; George Sabor.....Stephen Jackson 1855 & Tacey A. Hartshorn
Sbil 1884.....Cassius M. 1851 & Julia Brugier
Mett. 1873--Mchg.....Porter 1845 & Angeline Farmer
Mett. abt 1874--W-Va; Mr. Baker.....David 1841 & Margaret Jane Hughs
Mett. 1888.....Charles Washington 1852 & Samantha Scroggins
Mee abt 1889--Txs; Huett Scott.....George Spencer (Bud) 1855 & Elsie Andrews
Mina abt 1929--Ky.....James Clarence 1900 & Lena Jenkins
Minn. 1871--N-Yr.....Rufus 1838 & Nancy Gale
Mina K. 1821.....Abijah 1782 & Phoebe Tappan
M --in 1790 census,Franklin co. N-Cr;perhaps son of John 1734 & Mary Ross
Morel 1793;Eunice Gilbert; Elmira Burlingame.....Joseph 1758 & Phoebe Eggleston
Morel. 1817--N-Yr; Mary Ann Waterman.....Roswell 1793 & Eunice Gilbert
Morel. 1829.....Jesse 1784 & Delight Benedict
Morel. Bennett 1891; Florence Clark.....George Henry 1856 & Mary E. Langdon

Roswell Percival 1904--N-Yr; unmd.....Claude Roswell 1873 & Daisy Maxon
Roszillah Ann 1861--Iowa; Horace Doolittle.....Washington P. 1834 & Mary Hard
Rowena 1831--N-Cr; G. D. King.....James Bowers 1792 & Elizabeth Fletcher
Rowena Florence 1873; Robert E. Huff.....Ulysses Alpheus 1829 & Nancy Jane Street
Rowena Jane 1848--Tenn; Edwin E. Flippen.....Philander D. W. 1819 & Eliza J. Chambers
Roxie L. 1889; infant.....Emanuel S. 1866 & Mary Tom Fritts
Roxie V. 1890.....Julian L. 1853 & Luella Strahan
Roy 1886.....Allen Lincoln 1860 & Ada Card
Roy abt 1888.....Arthur L. 1853 & Ella
Roy abt 1889--Iowa.....Charles Sigel 1865 & Betty Speak
Roy 1906--Tenn; Eugenia Moore.....Albert Manson 1867 & Helen Bond
Roy (Marvin) 1929--Clfr; Edna Mae Condit.....Marvin Lee 1894 & Mary Estelle Peacock
Roy abt 1937--Wshn.....Robert Riddock 1910 & Inez Odelia Steen
Roy Allen 1906.....Carmel Parker 1875 & Etta Champion
Roy Dale 1895.....Clarence Payson 1869 & Dora Peterson
Roy Denver 1927--Ky; Berna M. Gilbert.....Sammie Patterson 1904 & Opal Mae Holmes
Roy E. 1874 --Ohio.....Daniel W. 1844 & Isabell Watson
Roy Edward 1895--Grg.....Tandy Allen 1859 & Eloise V. Appling
Roy Elwood 1924--Ill; Dorothy Sheldon.....Elwood Milton 1897 & Maude A. Kline
Roy Franklin 1884--Iowa; Laura B. Jones.....Frank (g-son of Jonathan 1802?) & Minnie
Roy Henry 1889.....Henry Stewart 1864 & Alice N. Galloway
Roy Hopkins 1903; Bertha Alice Klein.....William Lemuel 1860 & Melissa Jane Hopkins
Roy Mayhew 1898--Nbrs; Margaret Connelly.....Elias 1854 & Sarah Elizabeth Garner
Roy R. 1890; Sophia Gute.....Albert G. 1856 & Carrie Miller
Roy Truman 1915--Nbrs; Evelyn Jacobitz.....Finis Truman 1885 & Mary E. Stevens
Roy Uzziah 1873--N-Yr.....Crayton Hall 1825 & Louisa Short
Roy Wilford 1928--Grg; Martha McRae.....Washington Columbus 1900 & Lessie A. Harper
Royal E. 1867--Ohio.....William Wims 1841 & Julia Wilkinson
Royal Riddock 1883.....John Remember Daniel 1843 & Elizabeth Riddock
Rozetta 1888--Orgn; John Carter.....Charles Washington 1851 & Samantha A. Scroggins
Ruby abt 1890.....William P. 1857 & Lillie Gouger
Ruby 1900; Virgil Bennett.....George Marion 1863 & Dora Ellen Rocky
Ruby 1901--Grg; Walter Roy Cornwell.....Joseph Jonas 1866 & Caroline Long
Ruby 1908--Grg; George Grady Black.....John Cleveland 1884 & Dora Moss
Ruby abt 1910--Ky; Arnold Akins.....Eura 1889 & Melissa Porter
Ruby 1918--Ala; Moody Lee Harrison.....Reuben Nelson 1878 & Mary Ella Kirkland
Ruby abt 1925--N-Yr; Carl Campbell.....Lenny 1900 & Louisa Lobdell
Ruby Ann 1827--Vt.....Reuben 1790 & Sarah Neal
Ruby Ann 1851--Vt; child.....William Ray 1821 & Almira Fuller
Ruby Ann; Francis Reiter.....Theodore William 1909 & Julia Wisheco[illegible]
Ruby Bell 1906.....John E. 1859 & Martha A. Huddleston
Ruby Esther Pearl 1912--Grg;Robert Parks.....John Thomas 1882 & Eliza Jane Wilson
Ruby Lois abt 1887; Will St. John.....Albert Ruble 1863 & Emily Jane Davison
Ruby Madelene abt 1911--Kns; Preston S. May.....Carl 1889 & Grace Mae Stanfarger
Rufus 1812--Vt.....Reuben 1790 & Sarah Neal
Rufus abt 1838--N-Yr; Nancy Gale.....Aaron 1798 & Diana Ovett
Rufus Kirkland 1900--Grg; Alberta Myrick.....Reuben Nelson 1878 & Mary Ella Kirkland
Rufus W. 1862--N-Yr; child.....Reuben 1836 & Lucinda H. Barker
Rulon (Dave Rulon 1915)
Russell 1961.....Russell J. 1923 & Elisabeth Schulz
Russell A. L. 1892--Pa.....Henry Herschel 1835 & Annie V. Arnold
Russell Elmer 1932--Orgn; Lotus Ann Crorey.....Don Alan 1909 & Thelma Isabell Eells
Russell Herbert 1894; Minnie Brooks; G. Williams...John Parker 1837 & Henrietta Bowne
Russell J. 1884--Kns; Grace Hutchison.....Samuel 1849 & Florence Viola Bougher
Russell J. 1923--Ill; Elizabeth Schulz.....Clifford 1892 & Barbara Farrin
Russell James 1927--Wscn; Jalaine Havemann.....Warren Columbus 1885 & Mary B. Lane
Russell Lee 1948--Iowa; Susan Eileen Cox.....Orville 1926 & Gladys Fields

ll Roger 1881.....James Adna 1845 & Elizabeth S. Dempsey
ll W. 1895--Ill; Marie Barrett.....William M. 1848 & Louise Donner
abt 1730.....Job 1694 & Keziah Thorp
1768--N-Jr.....Enoch 1730 & Berzillah Coddington
781.....Benjamin 1752 & Millie
1786--N-Jr.....Elias Darby 1763 & Mary Goble
789--Vt; Dyer Arnold.....Gershom 1767 & Frances Ballard
819--Vt.....Noah 1780 & Hannah Griffen
881--Ohio.....Henry Clayton 1849 & Sarah Smith
889.....Revillo 1849 & Emma Whittcrea
894.....Edward 1848 & Flora Haggard
902.....Cary R. 1875 & Kathryn Hendrix
bt 1908.....W. Frank 1885 & Mary Brown
bt 1915; Gene Quandt.....William James 1884 & Harriet Moore
935--Utah; infant.....Warren Edgar 1910 & Ruth Christensen
lice 1926--Ind.....Cary M. 1885 & Muriel Payne
nn 1848--Ohio.....Charles Crogan 1820 & Harmony Earlywine
nn 1911.....Charles Elmer 1879 & Mary Edna Kingston
nn abt 1932.....Darrell Robert 1906 & Thelma Meeks
ond 1950.....Joseph Harold 1921 & Ruth Waters Bond
orothy abt 1891; Jim Nystrom.....Albert Ruble 1863 & Emily Jane Davison
ileen 1913--Kns; child.....David W. 1868 & Emma Keiper
laine 1935--Txs; Gerald G. Wood.....Harvey Hill 1897 & Ruth Blakeney
lizabeth 1928--Orgn; Perry O. Roundtree.....Ira Tobin 1888 & Glada Neagle
aRaine 1950--Nbrs.....Henry John 1898 & Velda Mildred Hall
va 1888.....Samuel 1849 & Florence Viola Boughner
. 1902.....Sidney Brewer 1872 & Annie Patrick
illian 1896.....Almon D. 1873 & Helen Von Walfradt
. 1927--Iowa; Neal Turner.....Roy Franklin 1884 & Laura Belle Jones
ary 1909; Douglas Calhoun.....Jesse Lyman 1877 & Alice Lambly
pal 1894.....Silas Delmar 1855 & Mary Louise Bardshaw
. 1891.....Alpheus B. 1862 & Carrie Loveland
. 1913.....Fred Hindman 1894 & Minnie V. Bedilion

- S -

1844 cf Mo.....J. D. 1818 & Mary
(f) 1853--Grg.....Benjamin F. 1817 & Emily E. Daniel
1833--Ind; Markus Barber.....David S. 1789 & Rebecca Sharp
1753--N-Jr; Richard Gardner.....David 1731 & Rachel Willson
1794--N-Yr; Daniel Cogswell.....Uzziah 1758 & Mary Hungerford
Marissa 1832.....Silas 1800 & Hannah Titus
. 1864--Pa; Joseph I. Miller.....Elias 1842 & Hannah Dunn
Elizabeth 1901.....Tandy Allen 1859 & Eloise V. Appling
Marie 1893--Orgn; child.....John William 1859 & Olive V. Baird
abt 1854.....Charles Crogan 1820 & Harmony Earlywine
abt 1801--Conn.....Ephraim 1760 & Experience Eastman
1851--Grg.....John E. 1802 & Elizabeth
(Sarah) Elizabeth 1884; Arch Duvall.....Emanuel S. 1866 & Mary Tom Fritts
1786--N-Jr; Asa Berry.....David 1760 & Elizabeth Ayres
1790--N-Cr; Felix Thompson.....Jonathan 1734 & Margaret Elston
1804--Vt; S. White.....David 1778 & Rachel Wilber
Sara Ann 1951)
Dorris 1860--Mo; George Clemens.....Ulysses Alpheus 1829 & Nancy Jane Street
ouise 1815--N-Yr; Hiram Philbrio.....Oliver 1787 & Hannah Wood
Caroline 1861--Orgn.....Enoch 1819 & Pamela Hall
anta 1823.....Jesse 1784 & Delight Benedict

Samantha Geneva 1967--Grg.....James Cecil 1949 & Samantha Carter
Samantha J. 1857--Ohio; John Blakely.....William Alexander 1825 & Sarah Paddock
Samuel 1715--N-Jr; Joanna Crane.....Jonathan 1683
Samuel 1753--N-Jr; Elizabeth Hayes; Hannah Hayes.....Samuel 1715 & Joanna Crane
Samuel abt 1755--N-Jr; Mary.....Enoch 1730 & Berzillah Coddington
Samuel 1773--N-Jr; Abigail Kelly;Sarah Baker.....Jonathan 1742 & Sarah Meeker
Samuel 1785--Vt; Elizabeth; Rosa Carpenter.....Asher 1761 & Mary Ann Stafford
Samuel abt 1790--N-Yr.....Benjamin 1752 & Millie
Samuel 1807--N-Yr; Polly Lough.....John 1779 & Hannah Chandler
Samuel 1817--N-Jr.....Stephen Marshall 1770 & Rachel Hitchcock
Samuel 1818--Ohio; Melissa Gillet.....Daniel 1788 & Mary Goudy
Samuel 1819--Vt; Ruth Bancroft.....Isaac 1789 & Martha Ballard
Samuel 1823--Ind.....Zacharia 1792 & Tacy Barr
Samuel 1849--Ohio; Florence Viola Boughner.....Elias Gregory 1806 & Rebecca Patterson
Samuel 1850--N-Yr.....Ezra 1817 & Sarah Cady
Samuel 1859--Ohio.....Enos 1840 & Emily Southers
Samuel abt 1874--W-Va.....Elias Darby 1837 & Margaret Jane Baker
Samuel 1925--Ark; Margarite Inez Fore.....Wayne Edward 1899 & Mirtie V. Kennedy
Samuel Captain 1879--Nbrs.....Elias 1854 & Sarah Elizabeth Garner
Samuel Francis 1863--Ohio; child.....Hugh Goudy 1832 & Helen Taylor
Samuel D. abt 1924--Grg.....Cromer Cecil 1900 & Viola Lott
Samuel G 1822--N-Yr.....Nathan 1792 & Lydia Gott
Samuel Hayes 1797--N-Jr; Hannah Parkhurst.....Samuel 1753 & Hannah Hayes
Samuel Henry 1850--Ind.....Samuel Whitehead 1808 & Ann Haynes
Samuel Henry 1876--Ind; Loia M. Myers.....Samuel M. 1835 & Margaret Counce
Samuel Lewis Southard 1830--N-Jr; Cornelia Kern....Stephen 1783 & Phoebe Lewis Dayton
Samuel M. 1835; Margaret Counce.....Lewis 1805 & Hannah Morris
Samuel Merton 1901--Ill; Ola Lehmann.....Samuel Willis 1854 & Ann Smith
Samuel Oscar 1837--Ill; Ann Rathborne.....Robert Barnett 1804 & Nancy Howell
Samuel P. 1835--Ohio.....Benoni 1812 & Catherine Patterson
Sammie Patterson 1904--Ky; Opal Mae Holmes.....William Grigston 1860 & Melissa Hunt
Samuel Richard 1881.....Stephen Robert 1852 & Amelia Cox
Samuel Sprague 1857--Ind.....Aaron 1825 & Ruth Ann Sprague
Samuel W. 1840--Grg.....Amos 1810 & Rosanna Jenks
Samuel W. res Holland, Vt, md Philena Bowershaw on 22 Aug 1865 in Derby
Samuel Warner 1860--La; Clara Herndon.....Jeptha 1819 & Carey Ann Warner
Samuel Whitehead 1808--N-Jr;A. Haynes;M.Garriguer.....David 1760 & Elizabeth Blue
Samuel William 1905--La; Mary Nell Kane.....William Edwin 1862 & Belle Eason
Samuel Willis 1854--Conn; Ann Smith
Samuel Wilmot 1806--Can.....Willson 1778 & Sarah Osborne
Samuel Young 1867--Tenn; Josie Fritts.....Josiah 1840 & Arabella N. Young
Sandra 1944.....Jesse Lyman 1906 & Frances Davis
Sandra Jean 1963--Nvd.....Ernest Wayne 1941 & Janice I. Matson
Sandra Jean 1948--Wscn; infant.....Russell James 1927 & Jalaine Phyllis Havemann
Sandra June 1961.....Charles Mason 1927 & Doris June Huston
Sandra Kay 1941--Idh; Andy Ritter.....Wayne 1913 & Doris Clarice Boxwell
Sandra Lee 1953--N-Yr.....Henry 1907 & Ellen Louise Tousley
Sandra Lynn 1950--Grg; Richard G. Stovall.....Claude Austin 1917 & Berta F. Summerour
Sandra Lynn 1964.....James Charles 1933 & Jeanne Winkler
Sanford Stratton 1831--Vt; child.....John 1803 & Hannah Beals
Saphronia abt 1824--Vt; Nicholas Cook.....Hiram 1793 & Anna Barrett
Saphronia M. 1849--N-Yr; J. A. Snell.....Caleb 1820 & Nancy Morehouse
Saphronia 1850--Grg.....Robert 1821 & Nancy
Saphronia abt 1869--Grg; Mr. Bowen.....William Riley 1831 & Jane Walker Stigall
Sara Clair 1961--Txs.....Fred Carol 1927 & Norma Dell Arant
Sara Electa 1852--Iowa; child.....William J . 1827 & Mahala E. Bowers
Sara Lucinda 1838--Miss; William R. Tyler.....Jonathan Lee 1806 & Sara Faulkner

1668--N-Jr; Edward Wilkenson.....John Belconger 1640 & Mary Kelly
abt 1740; Daniel Coddington.....Job 1694 & Keziah Thorp
abt 1738--N-Jr; Mr. Rounseval.....John 1705 & Zipporah
md Stephen Simson 17 Sep 1772 at New Providence, N-Jr
abt 1764--N-Jr.....John 1724 & Sarah Tuttle
1765--N-Jr.....David 1740 & Mary Ellison
1781--N-Jr.....Thomas 1758 & Lydia Beeman
1784--N-Jr.....Elias Darby 1763 & Mary Goble
abt 1800--Pa; William Day.....David 1766 & Sarah Welch
1800--N-Jr.....Josiah 1763 & Elizabeth Canfield
1801--N-Jr.....David 1776 & Eve Troutman
abt 1803.....Joel 1772 & Mary Higgins
1811--Ohio; Alex Rhea.....Josiah 1734 & Catherine Runyon
abt 1815.....Henry 1784 & Susan Mould
1817--Ohio; child.....Daniel 1787 & Betsy Roberts
abt 1817--N-Yr; Mr. Warden.....David Beeman 1769 & Hannah Lockwood
abt 1820--Ohio.....Daniel 1788 & Mary Goudy
1822--Ohio; Benjamin Pierce.....Thomas 1794 & Sarah Roberts
1827--N-Jr.....Stephen Marshall 1770 & Rachel Hitchcock
1833--Ohio.....Moses 1797 & Elizabeth Powell
abt 1840--N-Yr.....John Smith 1812 & Cornelia Miserole
1840--Grg.....Richard B. 1801 & Sarah
1842--N-Yr; George Wakefield.....Samuel 1819 & Ruth Bancroft
1842.....William Jackson 1815 & Marietta Lawrence
1847.....George W. 1822 & Levinia J. Dean
1847--Wscn; Ed Smith.....Richmond 1820 & Harriet Porter
1848.....Henry 1820 & Lucinda
1850--Ohio.....Enos 1814 & Anne Strayer
1852--Ala.....William 1831 & Rachel
1853.....John B. 1823 & Martha
1855.....Samuel 1818 & Melissa Gillet
1857--N-Yr; Samuel Ballard.....Ezra 1817 & Sarah Cady
1859--Iowa; Mr. Stevens.....George Washington 1829 & Elizabeth C. Brown
1863;-Charles Drew.....Richard 1833 & Martha Davenport
1863--Mchg; Albert McClellen.....Clark 1821 & Clarissa Russell
1870; Wesley Gill.....David Washington 1824 & Julia Lewis
abt 1878--Ohio.....Ira 1846 & Evelyn Smith
abt 1880--Miss; John Furness.....John B. 1852
abt 1884--Grg.....Abraham Benjamin 1850 & Elizabeth Young
abt 1886.....George W. 1821 & Hannah Prescott
abt 1910--Pa.....Harry Garfield 1881 & Daisy James or Parns
A. 1859--Grg (Congo).....Prob Benjamin Congo 1828 & Nancy
Abigail 1908--Nbrs; LeRoy F. Elrod.....James William 1873 & Julia Ann Warren
Alice 1865--Ind; Walter Williams.....David Jefferson 1838 & Louise Kelly
Ann abt 1823--Vt.....Reuben 1790 & Sarah Neal
n (Sarah Ann?) 1822--S-Cr or Grg.....Simeon 1789 & Jane Vowel
Ann abt 1824--N-Yr; A. Flower.....Noel 1802 & Betsy Sherman
Ann 1852.....Job 1819 & Harriet Jewel
Ann 1852--Pa.....Ephraim 1809 & Mary Ellen Iams
Ann 1856.....Elias 1826
Ann 1862--Iowa; John Sisler.....Benjamin Cortis 1840 & Altana Hand
n (Sally) 1951--Miss.....Thomas Benjamin 1923 & Betty Jean Smith
Arlette 1848.....William 1808 & Anne Barbara Scott
B. 1837.....John M. 1802 & Isabella
Bogart 1819--N-Yr; child.....John Smith 1785 & Sarah Bogart
Bogart 1820--N-Yr; Edward Dennis Bryan.....John Smith 1785 & Sarah Bogart
Bolton abt 1862.....Walter Mingus 1837 & Agnes Storm

Sarah C. 1872; William Gale.....Aaron 1825 & Jane Malee
Sarah C. 1885--Grg.....George Washington 1850 & Martha Goff
Sarah Cecelia 1855--Pa; William McInlurff.....William Morris 1821 & Charlotte Ackley
Sarah Chapman 1815--Can.....Willson 1778 & Sarah Osborn
Sarah Cynthia 1914--Mont; Bernard E. Greenacres..Theron Edgar 1883 & Lura Ellen Parks
Sarah E. 1857--Vt.....Oren 1830 & Sally
Sarah E. 1846.....Robert Barrett 1804 & Nancy Howell
Sarah E. 1860--Ky; Granville P. Slaton.....Elisha 1820 & Jane R. Conger 1824
Sarah E. 1860.....Bradley 1819 & Sarah Kirk
Sarah E. 1879--Ala.....John R. 1847 & Sarah A.
Sarah Electa 1857.....Genet 1816 & Elizabeth Mary Field
Sarah Elizabeth 1829.....Joel 1780 & Miss Bradley
Sarah Elizabeth 1829.....James Bowers 1792 & Elizabeth Fletcher
Sarah Elizabeth abt 1838; Mr. Showman.....Aaron 1812 & Electa
Sarah Elizabeth 1845--Iowa.....William Dennis 1814 & Mary LeFever
Sarah Elizabeth 1846--Tenn.....Philander D. W. 1819 & Eliza Jane Chambers
Sarah Elizabeth 1931.....Anthony Wayne 1904 & Sarah Elizabeth Hess
Sarah Elizabeth 1939--Grg; Archie McEuen...John Talmadge 1911 & Sarah Elizabeth Adair
Sarah Ellen 1862--Ind; Algernon Frederick.....Commodore Perry 1839 & Lucinda Phillips
Sarah Ellen 1959--Wshn.....Alwyn B. 1937 & Gloria Ann Dennis
Sarah Etta 1863--Ohio; Frank M. Kelton.....William Alexander 1825 & Sarah Paddock
Sarah Eunice 1857--Lsn.....Wilhelmus Bogart 1827 & Harriet R. Tufts
Sarah Faye 1933--Grg; Arnold Parker.....Cleber Eugene 1905 & Ida Mabel Gilbert
Sara Frances 1916--Pa; Rodney C. Hunt.....George Ringland 1865 & Alice E. McAfee
Sarah Frances 1937--Grg; Mitchell Hagan.....James Abram 1878 & Maggie Lula Alexander
Sarah J. 1835.....Nichols 1811 & Mary Gordon
Sarah J. 1847.....Anson N. 1814 & Candace Perrigo
Sarah J. 1845--Grg.....Harte 1818 & Mary
Sarah J. 1863--Ind; Guy Drew.....Patrick 1833 & Margaret Davenport
Sarah Jane 1832--Ohio; Meeker S. Morton.....Moses 1807 & Phoebe Price
Sarah Jane 1834--Ohio; Douglas Pierson.....Aaron 1775 & Mary McVey
Sarah Jane 1838--Tenn; Jepsa Paris.....Joshua 1818 & Hannah Bell
Sarah Jane 1843--Pa; Hiram Longdon.....Wm Henry Harrison 1813 & Martha Auld
Sarah Jane 1855--Ky; Scott Robinson.....William D. 1832 & Martha Paris
Sarah Jane 1860--Pa or Mo; John W. Peace.....Jacob Ervin 1821 & Miranda Constable
Sarah Jane 1931--Txs; James I. Owen.....William Madison 1890 & Anna Grace King
Sarah Janet 1909; Theodore Fullington.....Arthur George 1875 & Martha L. Abell
Sarah Ladner 1764--N-Jr; Augustus Spencer.....David 1731 & Rachel Willson
Sarah Lauvil 1850--Lsn; Henry Brown; James T. Houston..Jeptha 1819 & Carey Ann Warner
Sarahan L. 1852--Grg.....Abraham H. 1810 & Areny Willis
Sarah Laura 1920--Nbrs; Arden R. Kausen.....Emery LeRoy 1876 & Sadie Max Robinson
Sarah Louise 1846--N-Yr; John D. Silsbee.....Noel 1824 & Jane Ann Briggs
Sarah Lucinda 1838--Miss; William R. Tyler.....Jonathan Lee 1806 & Sarah Faulkner
Sarah M. 1832.....Horace 1809 & Mary Davenport
Sarah M. 1833--Pa; William P. Gilpin.....William Higgins 1797 & Ann Morris
Sarah M. 1833--N-Yr; Leonard Eldred.....Nathan 1792 & Lydia Gott
Sarah Margaret 1848--N-Jr; Archibald Wilkes.....Washington 1823 & Eliza Ann DeForest
Sarah May 1857--Ind; George Hamlin.....Samuel Whitehead 1808 & Mabel G. Garriguer
Sarah Melissa 1863--Can; Richard J. Hancock.....Billyat 1814 & Priscilla Dafoe
Sarah Powell 1849--Pa; Child.....William Morris 1821 & Charlotte Ackley
Sarah Spencer 1807--Can.....David 1760 & Julia Owens
Sarah Spencer 1836--Can; child.....Nathan Bangs 1804 & Margaret Spencer
Sarah William 1862--Miss; J. E. Page.....William Wilson 1833 & Susan Ann Holmes
Schuyler Colfax 1865--N-Yr; Nellie Torpey.....David 1833 & Elizabeth Barnes Farmer
Schuyler Colfax 1900.....Schuyler Colfax 1865 & Nellie Torpey
Scott 1958--Tenn; (Nathan).....Frederick Howard 1933 & Carol Ann Marshall
Scott Allan 1961--Iowa.....James Alexander 1934 & Elma Mae Love

t Allen 1963--Minn.....Allen Merle 1924 & Katherine Olifeck
t Alan 1963--N-Yr.....James Edward 1943 & Betty Lou Glinister
t Allen 1964--Wscn.....Richard James 1941 & Karen Paul
t Brian 1958--N-Yr.....Dunham Ford 1931 & Jane Ann Bahrenburg
t Lee 1965--Ohio.....Myron Clair 1933 & Kay Estelle Francis
t Michael 1968--Wscn.....Eugene Joseph 1939 & Janice Rheingans
t William 1962.....James Charles 1933 & Jeanne Arlene Winkler
tian abt 1794.....Jonathan 1760 & Mary Frederick Glass
e 1876--Ky (Feriby); Charles Glasgow.....John Benjamin 1853 & Dealie Vaughn
1792.....Jonathan 1760 & Mary Frederick Glass
er Isaac 1852; Frances E. Nelson.....James Westfall 1830 & Mary Bennett
n LeRoy 1841; Laura Cutler.....Silas 1800 & Hannah Titus
a B. 1861--Iowa; child.....Elias Milton 1816 & Mary Jane Hatton
1856--Ark.....John 1820 & Mary Clubb
Barnes 1845--Ill; Ella A. Olmstead.....Lauren Clark 1819 & Amanda Hasbrook
l Ainsley 1882; Mary J. Lenney.....William Lewis 1856 & Lola Partridge
ur 1844--N-Yr; Laura Kelly.....Ezra 1817 & Sarah Cady
ur Beach 1825--Ohio; Mary Abigail Barker.....Enoch 1792 & Esther West
ur Beach 1876--Mchg; Lucile Bailey.....Clinton Barker 1847 & Cornelia Smith
ur Beach 1912--Grmy; G. Marion Cunningham.....Seymour Beach 1876 & Lucile Bailey
ur Beach 1941--N-Yr; Julienne Mendlow..Seymour Beach 1912 & G. Marion Cunningham
g (See Sidney Seabury 1867)
ra; James Buckalew.....John James 1906 & Loretta Kelly
ra Ann 1958.....David Lambly 1933 & Florence Schriner
ron Anne 1962--Md.....Bernard Clayton 1931 & Anna Belle Hackett
ra Deane 1960--Txs.....George Wallace 1932 & Ann Suggs
ra Josephine 1940; John T. Walker.....Clarence Emerson 1902 & Alyce Jennings
ra Lee 1938--Wscn; Gordon Sederberg.....Edwin Warren 1915 & Pearl LorrainSmith
ra Lynne 1942; Ronald Ingram.....Lynn Atwood 1913 & Opal L. Funkhouser
ra Mae 1941--Clfr; Jack Erickson.....Alwyn Dickens 1914 & Marjorie Mae Young
ra Sue 1940--Nbrs; William J. Smith.....Henry John 1898 & Velda M. Hall
il abt 1940.....Wootsie 1916 & Eulada
il Ann 1969--Ky.....James David 1947 & Ruth Ann Lovett
il Diana 1947--Can; Fay I. Kimball.....Charles Edward 1923 & Alieta F. Keller
lk 1875--Ohio; child.....Henry Clayton 1849 & Sarah Smith
lk Jean 1936--Wscn; Melford Brunner.....George R. 1895 & Rose Nelson
ll A. 1955--Wscn.....Charles William 1915 & Helen Marie Noel
ll Louise 1954--Va.....Clement Ellis 1912 & Lianne Birch Hopkins
ll M. 1962.....James Edson 1928 & Phyllis L. Hartgraves
ri Lynn 1966--Clfr.....Robert Douglas 1944 & Sheila Mae Oliver
ri an Guiteau 1836; child.....Hiram Elliott 1801 & Sally Ann Crist
rn n abt 1857--Ohio.....James 1820 & Elizabeth Lowe
rn n Rodney 1894--Kns; Anna Crozier.....David 1861 & Sara Ella Combs
rr Kaye 1957--Utah.....Gerald Braden 1934 & Evelyn S. Sherratt
rr Lee 1944; Robert Elwell.....Dale E. 1917 & Phyllis Kurtz
ri Lynn 1966--Ohio.....Ival Robert 1943 & Eunice Almeda Green
irl y abt 1937--Wshn.....Robert Riddock 1910 & Inez Odelia Steen
irl y Ann 1936--Fla;J.Thompson;W. Yeager.....James Huxford 1904 & Florence Morel
irl y Ann 1936--Colo; unmd.....Harley 1897 & Helene Rateuke Taylor
irl y Elizabeth 1938--Ont; Eric Zatterberg.....Charles Garnet 1886 & Mabel C. Wood
irl y Frances 1912; Dale Langholf.....Dwight Frank 1888 & Hazel Lowry
irl y Maxine 1928; Dr. Donald Brown.....Clare Manson 1903 & Letha Jane Menery
irl y May 1940--Mchg.....Lloyd David 1910 & Margaret May Schumaker
irl y Nathleen 1924--Idh; Jack Stevens.....William James 1884 & Harriet R. Moore
cre ia (?) abt 1848--Ohio.....David A. 1818 & Catherine Lippencott
dne abt 1825--Miss; Mary Boles.....William or Wilson 1790
dne 1834; Melissa Dodge; Lovilla Kingsley.....Aaron 1798 & Diana Ovett

Sidney 1850--Ind.....David 1826 & Sarah Winterrood
Sidney Algernon 1856--Miss; Julia E. Beeson.....Jeptha 1820 & Carey Ann Warner
Sidney B. 1835--Pa; Elizabeth Wallace.....William Higgins 1797 & Ann Morris
Sidney Barnett 1893--Ohio; E. Marjorie Tanner.....George Custer 1865 & Lucy Barnett
Sidney Barnett 1929--Iowa; Jean Cecil.....Sidney Barnett 1893 & E. Marjorie Tanner
Sidney Beeson 1890--La; Harriet May Herr.....Sidney Algernon 1856 & Julia E. Beeson
Sidney Brewer 1858--Pa;youth.....William Morris 1821 & Charlotte Ackley
Sidney Brewer 1872--Pa;Mae Alston;Annie Patrick...William Higgins 1846 & Clara Brewer
Sidney D. 1848; child.....DeSigney 1810 & Sarah Powers
Sidney E. 1868--Iowa; R. A. Lindsay.....Elias Gregory 1806 & Rebecca Patterson
Sidney J. 1830--N-Yr; Susan DeClerg.....Joseph 1805 & Electa Hammond
Sidney John 1858--Ohio; Harriet E. Conger 1858.....Sidney Potter 1829 & Bridget Cody
Sidney Lamar 1924--La; Bette Lee Davis.....William Edmond 1893 & Inez Saretha Parker
Sidney Lee 1902--La; Ruby Agnes Sharp.....Edmund Jackson 1864 & Julia Tigner
Sidney Patricia 1958--N-Cr.....Luther Rankin 1932 & Angel L. McLendon
Sidney Potter 1829--Vt; Bridget Cody; Roseanna McIlwain.....John 1803 & Hannah Beals
Sidney Robert 1929--N-Jr; Jeanette Dotson.....Stephen Crawford 1902 & Alice Crosby
Sidney Seabury 1867--N-Yr; Augusta Jennings.....Stephen Halsey 1821 & Jane A. Seabury
Sidney Stone 1950--N-Yr.....John Locke 1926 & Marjorie A. Rose
Silas 1800--N-Yr; H. Titus; S. Wilson; L. Dudley.....Uzziah 1758 & Mary Hungerford
Silas Delmar 1855; Mary Louisa Bardshaw.....Silas 1800 & Lucy Swallow Dudley
Silas Wright 1840--Can; Nancy Turner; Emma Hacker Conger.....Moore 1819 & Jane Wager
Simeon 1789--N-Cr; Jane Vowel.....Benjamin 1757 & Rachel
Simeon 1793--N-Jr.....Jacob 1760 & Phoebe Johnson
Simeon 1824--N-Yr; Phoebe Buck.....Jonathan 1801 & Thankful Guthrie
Simeon 1848--Grg.....Amos 1810 & Rosanna Jenks
Simeon Adrian 1873--Grg; Maggie Loukendrick.....Jonas Washington (Pink)1830 & Mary
Simeon David 1883--Ala; Maybell Lewis.....William Jonas 1858 & Hicksey Ann Mitchell
Simeon Elizabeth 1863--Grg; Charley Clark....Simeon Washington 1820 & Eliza MacKenney
Simeon W. 1861--Grg.....Benjamin 1817 & Emily E. (Daniel)
Simeon Washington 1820--S-Cr; Eliza MacKenney.....Jonas 1794 & Parthena Pelfrey
Sims Washington 1861--Grg; Margaret E. Camp (Simeon W. above)
Sion Iliff 1861--Tenn; Willie Malone.....Sion Moores 1810 & Beall Norton
Sion Moores 1810--N-Cr; Beall Norton.....Isaac 1779 & Mary Moores
Smith 1889--Ky; Myrtle Reed; Bertha.....Josiah 1840 & Martha McConnell
Solomon Christian 1870.....Ira Pearsall 1836 & Henrietta Place
Solon (Lonnie) 1883--Tenn; Lorene Boone.....John Elisha 1859 & Martha Huddleston
Sondra Arnold 1934; Frederick W. Stephens....Wilford Russell 1910 & Evaleen G. Noonan
Sonny abt 1928.....Colvin DeWitt 1900 & Violet
Sophia 1800--Vt; Daniel Webb.....Job 1755 & Robah Potter
Sophia 1824--N-Yr;Goodwin Wheeler.....Parley 1788 & Polly Loggins
Sophia 1829--Ohio; Sam Holsclaw.....David S. 1789 & Rebecca Sharp
Sophia Pierson 1815.....Abijah 1782 & Phoebe Tappan
Sophrona 1833--N-Yr.....Jonathan 1801 & Thankful Guthrie
Squire Chase 1834--N-Yr; Sarah Sigourney.....Calvin 1807 & Rosannah Parker
Stacy 1959--Clfr.....Lin 1933 & Marvel Rose Martin
Stafford 1819--Vt; infant.....Asher 1761 & Mary Ann Stafford
Stanley Charles 1936--Iowa.....Charles Lee 1908 & Stella Willeford
Stanley D. 1929--N-Yr; child.....George Ford 1907 & Beatrice Kuhn
Stanley Donald 1946--Clfr.....Charles Edward 1910 & Ruth Ione Gue
Stanley Earl 1899--Ill; Frances Bayston.....Hugh Elmer 1873 & Minnie Belle Fisher
Stanley Earl 1926.....Stanley Earl 1899 & Frances Bayston
Stanley Earl 1884.....Thomas Jefferson 1840 & Jane E. Tomlins
Stanley J. 1938--N-Yr.....Millard R. 1908 & Nellie VanDusen
Starla Louise 1940--Wscn; John P. Weaver.....Wilford Russell 1910 & Evaleen G. Noonan
Stella 1869--Txs; child.....Thomas Eli 1843 & Sarah Jones
Stella 1880.....Thomas Jefferson 1840 & Jane E. Tomlins

.a Leona 1865--N-Jr; child.....Samuel Lewis Southard 1830 & Cornelia M. Kern
.a May 1871--Iowa; Martial Stickler.....Elias 1842 & Colista Spooner
.a 1890--Wscn; Frank Murray.....Robert Owen 1859 & Eda Dell Morey
.ar 1900--Txs; Abe Williams.....William Jason 1871 & Adeline Humphrey
.a L. 1865--N-Yr; Sumner R. Royal.....Henry 1831 & Rhoda L. Baker
anie Ann 1966--Grg.....David Frederick 1939 & Ann Yvonne Gagne
anie Jo 1967--Arzn.....Norman Eugene 1939 & Janet Marie Myrick
anie Lynn 1945--Orgn; Michael J. Soto.....Mervin 1915 & Helen Marjorie Hull
en 1744--N-Jr; Sally.....Samuel 1715 & Joanna Crane
en abt 1750--N-Jr; Pimina Bowers.....John 1724 & Sarah Tuttle
en 1773--N-Jr; Mary Bates.....David 1731 & Rachel Willson
en 1783--N-Jr; Mary Halsey; Phoebe Lewis.....David 1760 & Elizabeth Ayres
en abt 1796--N-Jr; Mary Piatt.....Elias Darby 1763 & Mary Goble
en 1814--Vt; Fidelia Eaton.....David 1778 & Rachel Wilber
en 1818--Can.....Stephen 1773 & Mary Bates
en abt 1833--Vt.....George 1810 & Eliza Hoag
en 1834--Can; Nancy A.--1888 census Benton co. Iowa (parents b. Can)
en 1845--Ohio.....William Allen 1818 & Julia Ann Seward
en 1848--Ohio; Martha Hendershat.....William 1826 & Catherine
en 1849--Ohio.....James 1820 & Elizabeth Lowe
en 1856--child.....Horace Newton 1817 & Isabella Reeves
en 1860--infant.....Horace Newton 1817 & Isabella Reeves
en abt 1870--W-Va.....David 1841 & Margaret Jane Hughs
en 1905.....John T. 1880 & Margaret Skelton
en 1951--Wshn.....Gerald Elias 1925 & Grace McNamara
en 1966--Arzn.....Wendell Derwood 1933 & Mary Ellen Conart
en Barker 1959--Nvd.....Franklin Barker 1929 & Joan M. Smith
en Benson abt 1834; Eliza Bolton.....David Stoddard 1804 & Elizabeth Benson
en Benson 1864; Alice Cleveland Rood.....Stephen Benson 1834 & Eliza Bolton
en Brace 1899--Minn; Daphne Wagner.....Joseph James 1868 & Lucy Brace
en Brace 1922--Minn; Elizabeth Faricy.....Stephen Brace 1899 & Daphne Wagner
en Claude 1954--Grg.....Claude Austin 1917 & Berta F. Summerour
en Crawford 1902;A.Crosby;M.Roberts.....Sidney Seabury 1867 & Augusta Jennings
en Crosby 1962--Md.....Sidney Robert 1929 & Jeanette Dotson
en Dorris abt 1833--Mo.....Thomas Dorris 1805 & Sarah A. McCampbell
en Frank 1946--Grg; Paula Irene McCosh.....Frank 1923 & Annie Rachel Peas
en Grover 1941--Pa.....George Brewer 1909 & Eliza V. Grover
en Halsey 1821--N-Yr; Jane A. Seabury.....John 1785 & Mary Frost
en Halsey 1861--Wscn.....David 1816 & Adeline Seabury
en Halsey 1927--N-Cr; Marian L. Meiere.....Allen Ford 1896 & Gwendolyn M. Evans
en Halsey 1956--N-Cr.....Stephen Halsey 1927 & Marian L. Meiere
en Jackson 1833--Ohio; Mary Smith.....Stephen 1796 & Mary Piatt
en Jackson 1855--Ohio; Tacey A. Hartshorn..Elias Darby 1837 & Rebecca Jane Smith
en Jackson 1868--Ohio; Laura May Hammar.....Morris (Maurice) 1827 & Margaret
en L. 1834.....Elias 1790 & Margaret Atkinson
en Lee 1950--Ky.....Harold Jewell 1909 & Lera Haines Dixon
en Lloyd 1944--Clfr.....Mervin 1915 & Helen Marjorie Hull
en McCrea 1922; Mary K. Calvert.....Arthur McCrea 1887 & Elizabeth Benedict
en McCrea abt 1948.....Richard Stockton 1926 & Faith R. Emery
en Marshall abt 1790; Rachel Hitchcock.....Frederick Marshall 1766
en Marshall 1815--N-Jr;C.Whittmore.....Stephen Marshall 1790 & Rachel Hitchcock
en Marshall 1835--Can; Mary Jane McDonald.....John Owen 1796 & Marie Wilson
en Marshall 1845--N-Jr; child.....Stephen Marshall 1815 & Catherine Whittmore
en Marshall 1851--N-Jr; Mary Allen...Stephen Marshall 1815 & Catherine Whittmore
en Meeker 1770--N-Jr; Sarah Crocker.....David 1740 & Mary Ellison
en Peter 1965--D-C.....Clarence Herbert 1932 & Dolores C. Wylie
en Raymond 1850--N-Jr;Ella Thompson.....Henry Halsey 1817 & Jane Trittle DeCamp

Stephen Raymond 1888--N-Jr.....Stephen Raymond 1850 & Ella Thompson Stowell
Stephen Robert 1851--Tenn; Amelia Cox.....Philander D. W. 1819 & Eliza Jane Chambers
Stephen Russell 1968--Wshn.....Bob Vernon 1938 & Donna Dee Russell
Stephen W. 1847; Ella Landon.....Stephen 1814 & Fidelia Eaton
Stephen Warren 1911; Gertrude E. Reinhardt.....Lee 1885 & Ada Warren
Stephen Warren 1930; Jacquline Reznick....Stephen Warren 1911 & Gertrude E. Reinhardt
Stephen Warren 1957.....Stephen Warren 1930 & Jacquline Reznick
Steven 1941--Minn.....Maurice 1911 & Adeline Heib
Steven 1946.....Leslie Orval 1917 & Betty Jane Boyd
Steven abt 1950.....Samuel 1925 & Margarite Inez Fore
Steven Arthur 1947--Iowa; infant.....Lonnie Allen 1917 & Bertha M. Jennings
Steven Bailey 1948; Patricia Ann Plummer.....Kyril Bailey 1913 & Joy Springer
Steven Clark 1956--Mchg.....Maurice James 1923 & Margaret M. LaClaff
Steve Edward 1958.....Vern 1929 & Linda
Steven Edward 1962--N-Jr.....Edward Stanley 1926 & Hannelore Dapper
Steven Gerald 1962--Nvd.....Gerald Braden 1934 & Evelyn S. Sherratt
Steven Gregory 1952--Ohio.....Richard Allen 1929 & Joanne Persley
Steven K. 1939--Colo; Mary Sue Cumbus.....Owen Kenneth 1898 & Marguerite M. Gumeson
Steven Louis 1967--Iowa.....Bernard L. 1942 & Mary K. Bucklin
Steven Marshall 1960--Ill.....Frederick Howard 1933 & Carol Ann Marshall
Steven Michael 1955--Colo.....Gerald Bertrand 1928 & Shirley Lawrenson
Steven Michael 1962--Orgn.....Russell Elmer 1932 & Lotus Ann Crorey
Steven Ray 1961--Vt.....Lee Roger 1921 & Mary P. Vincelette
Steven Reid 1957--Utah.....Daryl Reid 1931 & Theola J. Cottle
Steven Roger 1962--Minn.....Roger Curtiss 1930 & Lorraine A. Bergman
Steven Todd 1961--Txs.....Harry Edgar 1939 & Catherine E. McDavid
Sterling Price (Bill) 1866--Orgn; Mary Ellen Noland--fthr of Marvin Lee Conger 1894
Stewart Wesley 1962--Ill.....Frederick Howard 1933 & Carol Ann Marshall
Stormie Jean 1955--Fla.....Carson Alvin 1933 & Claudine Louise Cate
Stuart (Raymond 1906--Mont.....Raymond Stuart 1873 & Marion E. Weldon
Stuart Harvey 1895; child.....Charles C. 1861 & Laura E. Hooten
Stuart McLean 1960.....Myron Clair 1933 & Christine McLean
Sue Ann 1953--Clfr.....Jack Elmer 1922 & Helen M. Snelson
Sue Ann 1961.....Joseph William 1941 & Bette Crawford
Sue Elaine 1937--Ind; Franklin L. Reames.....Willard George 1916 & Eva Mae Bradshaw
Sue Hawes 1916--Miss; Zachary T. Hinckley....Joseph Clyde 1885 & Emily Hennen Carlton
Susan 20 Aug 1784--Sep 1860.....Job 1751 & Robah Potter?
Susan 1794--N-Jr; Mr. Runyon.....David 1760 & Elizabeth Blue
Susan 1795--N-Jr.....Elias Darby 1763 & Mary Goble
Susan 1796.....Joseph 1758 & Phoebe Eggleston
Susan 1825--Pa; William Lake.....William Higgins 1797 & Ann Morris
Susan 1831--N-Yr; Richard Hamilton.....Hiram Elliott 1801 & Sally Ann Crist
Susan 1866--Ala.....Robert 1821 & Nancy
Susan (Effie) 1888--Miss; George Wofford.....Lucius Lee 1860 & Alice Herod
Susan abt 1895--Mo; child.....Stephen 1848 & Martha Hendershat
Susan 1956--Iowa.....George Tanner 1927 & Jeanette Bedford Noble
Susan 1966--Clfr.....John Roy 1934 & Jolene Benning
Susan Amelia 1958--Fla.....Roy Wilford 1928 & Martha McRae
Susan Ann 1958--N-Jr.....Edward Stanley 1926 & Hannelore Dapper
Susan DeCamp 1953--Grg.....Stephen Halsey 1927 & Marian Lansdell Meiere
Susan Diane 1950--N-Yr.....Burt Langdon 1925 & Virginia Meyer
Susan Elnora 1865--Miss; Thomas Durham.....William Wilson 1833 & Susan Ann Holmes
Susan Ernestine 1911--Grg; Raymond D. Jones....James Abram 1878 & Maggie L. Alexander
Susan Frances 1959.....Franklin Elliott 1921 & Margaret M. Brown
Susan Garvin 1944; John Robert Gullotta.....Seymour Beach 1912 & G. Marion Cunningham
Susan Irene 1959--Ohio.....Richard Allen 1929 & Carol Ingersoll
Susan J. 1839.....Robert Barrett 1804 & Nancy Howell

e. Joan 1961--Mo.....Lyle Curtis 1939 & Wanetta
e. Kathleen 1955--Clfr.....James Eldon 1931 & Barbara Jean DeVere
e. Kay 1949.....Charles Herbert 1913 & Rosaline Elaine Torok
a. M. 1843--Pa; James H. Moran.....Calvin 1810 & Amanda P. Norton
a Margaret 1832--Miss; E. B. Lamon.....Martin 1797 & Susan Garner
a. Marie 1953--Wscn.....Charles Lee 1925 & Grace Mary Williams
a Marie 1956--Md.....David Bruce 1929 & Virginia Marie Day
a Marie 1957.....Francis X. 1924 & Patricia A. Lamoree
a Marie 1960.....Charles Mason 1927 & Doris June Huston
a Marie 1966.....William Lawrence 1937 & Carol Ann Seaton
a Muriel 1948.....David Henning 1921 & Muriel Watt
ane Michel 1964.....Noel Orson 1931 & Rosemary Alice Martin
a Opal abt 1869.....Samuel Oscar 1837 & Ann Rathborne
a R. 1957.....James Edson 1928 & Phyllis L. Hartgraves
a Rene' 1968--Orgn.....Russell Elmer 1932 & Lotus Ann Crorey
a Starr 1948--Orgn.....Mervin 1915 & Helen Marjorie Hull
ana abt 1812--Grg.....Eli 1776 & Mary
ana 1825--Ind; child.....Enoch 1799 & Eunice Beach
ane abt 1922--Ky; Pete James.....John A. 1899 & Mary Eunice Baker
a Fisher 1863--N-Yr; A. M. Toneyko.....Thomas Jefferson 1840 & Mary Jane Simonton
ane 1945--Nvd; Larry L. Vance.....Ernest Rudger 1919 & Doris May Woodson
anus 1857.....George Washington 1829 & Elizabeth C. Brown
va abt 1804--Vt; Hiram Frank.....Coddington 1775 & Zilpha Ross
va 1842.....Asher 1803 & Polly Wheaton
va Ann 1941--Utah; Mr. Diamond.....Everett Merle 1904 & Cherald Audrey Bailey
va Fern 1957--Vt.....Robert Arthur 1928 & Jeanette F. Menard
va Lorraine 1951--Nvd.....Dan Lewis 1921 & Renza Myers
va Winifred 1946--S-Dk .....Noel William 1913 & Nellie McCormick

Ether 1874--Txs.....Thomas Eli 1843 & Sarah E. Jones
y 830--Ind; Spencer T. Records.....Enoch 1799 & Eunice Beach
y nn 1857--Iowa; J. A. Wallace.....Enoch 1819 & Pamela Hall
t cCay 1957--Oklh.....Charles Robert 1925 & Evelyn Grubb
mage D. 1854.....William Jackson 1815 & Sarah Barnum
my Lee 1961--Vt.....Ronald Ralph 1938 & Irene E. Giroux
my Ann 1965--Txs.....Thomas Eli 1927 & Sally Jones
my Lorraine 1968--Ohio.....Ival Robert 1943 & Eunice A. Green
my Louise 1968.....Charles Edward 1942 & Luana Leffle
my Lynn 1958--Wshn.....Harley 1935 & Alice Irene Joy
dy Allen 1859--Grg; Eloise Appling.....William Reiley 1831 & Jane Walker Stigall
es Gail 1960--Grg.....Leon Clarence Congo 1931 & Martha Wright
es Lee 1954--N-Cr.....Robert Lee 1932 & Shirley Lee Thompson
i own 1954--Utah.....Ernest Ray 1910 & Merle Agnes Adnerson
rea (?) 1959--Grg.....Wendell Derwood 1933 & Mary Ellen Conart
ry DeLea 1961.....Willard Henry 1939 & Arlieta Sue Landis
ry Eugene 1959--Ind.....Roy Denver 1927 & Berna Marie Gilbert
ry Hoyt 1945--Utah.....Hoyt Delbert 1908 & Ida Lucille Hayhoe
ri Lee 1957.....Douglas Joseph 1933 & Donna Mark
ry Lee 1945--Nbrs; Nancy.....Ernest Wayne 1924 & Jean Ardell Adams
ry Lynn 1944--Nvd.....Ernest Rudger 1919 & Doris May Woodson
ry Lynn 1952--Fla.....Edward K. 1932 & Frances Faye Heath
ri Lynn 1961--Wshn.....Tex 1938 & Frances Jeanette Anderson
ry Ross 1966--Txs.....Melvin Seymour 1928 & Janette Lois Illian
ry Warren 1941--Clfr; Elaine V. Clark....Harold Sherman 1916 & Lillian L. McIntosh
128--Wshn; Frances J. Anderson.....Alwyn Dickens 1914 & Marjorie Mae Young

Thankful 1775.....Joel 1750 & Anna Holister
Thelma Etta 1901--Ky; Clyde Miller Bass.....Francis Marion 1870 & Ann Spurr
Thelma Joan abt 1922.....Ralph 1876 & Maude Blanche Summers
Thelma M. 1905.....Omar D. 1881 & Nina Kerr
Thelma M. 1925--Arzn; William K. Vaughn.....Burton Harlin 1898 & Mayme E. Kimber
Theodora 1796--N-Jr; Lewis Tuthill.....David 1760 & Elizabeth Blue
Theodora 1883.....Theodore 1848 & Mary E. Simonson
Theodore 1848; Mary Elizabeth Simonson.....William 1802 & Mary Ann Baxter
Theodore 1870.....George 1848 & Mary S.
Theodore Don 1854--N-Yr; Nan Freeland; Marcella Kelly.....Ezra 1817 & Sarah Cady
Theodore H. K. 1847--Pa; Mary Ellinger.....William Morris 1821 & Charlotte Ackley
Theodore H. K. 1870--Pa.....William Higgins 1846 & Clara Brewer
Theodore Hedges 1847--N-Yr.....Abraham Bogart 1814 & Mary M. Hedges
Theodore Hedges abt 1870.....Theodore Hedges 1847 & Anna Lynch
Theodore Leonard 1956--Wshn.....Leon Herbert 1930 & Thecra Hoskins
Theodore William 1913; Florence Rice.....Hiram Grant 1885 & Mary Campbell
Theodore William 1909--Nbrs; Julia Wishecolby...Henry Cassius 1880 & Margaret Provost
Theodore William; Louella.....Theodore William 1909 & Julia Wishecolby
Theodosia abt 1763--N-Jr; Abner Fairchild.....Enoch 1744 & Susanna Whitehead
Theron Edgar 1883--Lura Parks.....Theron Seymour 1847 & Cynthia Whitcomb
Theron Harvey 1918--Mont; Lorella G. Compton.....Theron Edgar 1883 & Lura Ellen Parks
Theron Seymour 1847--Cynthia Whitcomb.....John 1817 & Eliza Cole
Theron Seymour 1895--Kns; infant.....Charles Locke 1862 & Minerva C. Coates
Thomas abt 1759--N-Jr; Lydia Beeman.....John 1724 & Sarah Tuttle
Thomas 1794--N-Jr; Sarah Roberts; Dorcas Busby.....Joseph 1748 & Sarah Lampson
Thomas 1803--N-Jr; Miss Morton.....David Beeman 1769 & Hannah Lockwood
Thomas 1814--Pa; Louisa in 1860 census, Chaltham co. Grg
Thomas 1826--Ohio.....Elias Gregory 1806 & Rebecca Patterson
Thomas 1846--Grg.....Thomas 1814 & Louisa C.
Thomas 1857; child.....David 1810 & Samantha Armstrong
Thomas abt 1862--Ind.....Richard 1833 & Martha Davenport
Thomas 1870; child.....Everton Judson 1834 & Emma Boren
Thomas 1888--Txs.....Andrew Jackson 1849 & Louisa Haynes
Thomas 1934--infant.....Benjamin Forest 1902 & Marjorie E. Davis
Thomas Abe 1941--Fla; Sarah Jo Lucas.....George Drew 1897 & Annie Laurie Thomas
Thomas Alan 1954--N-Jr.....Alfred Paul 1932 & Jacqueline Anne Bedard
Thomas Allen 1874--Ind; Anna C. Henderson.....Manuel H. 1850 & Elizabeth Wysong
Thomas B. 1837--1909, Co. C, 26th Conn Inf;bd Scotch Plains Bapt Ch, Union co. N-Jr
Thomas Benjamin 1923--Miss; Betty Jean Smith.....Benjamin Clower 1894 & Maybelle Hoge
Thomas Berry 1949--Fla.....Marcus Simpson 1911 & Thelma Wilcox
Thomas Dan 1943--Nvd; Maria G. Benavides.....Dan Lewis 1921 & Renza Myers
Thomas Dan 1968--Fla.....Thomas Dan 1943 & Maria B. Benavides
Thomas Dane 1948--S-Dk.....Dane Haaser 1921 & Evelyn King
Thomas Deckman 1927--Txs; Pauline Djerf.....Thomas Dorris 1898 & Margaret Deckman
Thomas Dorris abt 1805: Sarah Amyra McCampbell, of Mo and Txs
Thomas Dorris 1898; Margaret Deckman.....James William 1875 & Margaret Lindsay
Thomas Edward 1915--Grg; Margaret Ryan.....John Talmadge 1880 & Margaret Ann Skelton
Thomas Edward 1941.....Edward Baxter 1903 & Helen Waugh
Thomas Eli 1843--Grg; Sarah E. Jones.....Eli Martin 1815 & Judith Bufford
Thomas Eli 1927; Sally Jones.....Charles Ernest 1897 & Marguerite McCay
Thomas Eli 1964--Txs.....Thomas Eli 1927 & Sally Jones
Tom Fred 1903--Txs; Iva Pauline Mayben.....George Washington 1866 & Erie Foster
Thomas H. 1863--N-Jr; child.....John J. 1830 & Mary Hudson
Thomas Henry 1850.....James 1828 & Susan Bales
Thomas Isaac 1946--Mchg.....James Harold 1923 & Eufrasia Altiria
Thomas J. of Statesville, N-Cr was 67 in 1909 (b. 1842)
Thomas Jefferson 1832; M.J.Simonton;J.Tomlins;M.Rankin.....Nichols 1811 & Mary Gordon

as Jefferson 1841--Ind; youth.....Sebastian 1790 & Matilda Davidson
as Jefferson 1867--Orgn.....Enoch 1819 & Pamela Hall
as Jefferson 1873.....Thomas Jefferson 1840 & Jane E. Tomlins
as John 1961.....Stephen Warren 1930 & Jackie Reznick
as John; Edna Myer.....John James 1906 & Loretta Kelly
as K. 1895--Grg.....George Washington 1850 & Martha E. Goff
as Lester 1882; Sarah Boots.....Charles Washington 1852 & Samantha Scroggins
as Lee 1959--Vt.....Ronald Ralph 1938 & Irene E. Giroux
as M. 1830--Ohio.....Aaron Ross 1805 & Ruth Marshall
as M. abt 1842--N-Yr.....John Carver 1803 & Caroline B. Mingus
as M. 1867; Bessie T. Joslyn.....John 1836 & R. Mead
as Olin 1911--Ind; Emily E. Young.....Thomas Allen 1874 & Anna C. Henderson
as Patrick 1945; Linda Light.....Thomas Edward 1915 & Margaret V. Ryan
as Perry 1881--Ind; child.....Commodore Perry 1839 & Lucinda Phillips
as Richard 1954--Clfr.....Richard 1921 & Virginia Eileen Null
as Sidney 1939--Hwi; Sonja Mollenhoff.....Sidney Lee 1902 & Ruby Agnes Sharp
as Tigner 1907--La; Elizabeth Reid.....Edmund Jackson 1864 & Julia Tigner
as Vincent 1959.....Francis X. 1924 & Patricia A. Lamoree
as Wilson 1896--Miss; Lucille Holmes.....Lucius Lee 1860 & Alice Herod
as Wilson 1931--Tenn.....Thomas Wilson 1896 & Lucille Holmes
as Young 1942.....Thomas Olin 1911 & Emily Ernestine Young
dy Yager (Matilda?) 1829--S-Cr or Grg.....Simeon 1789 & Jane Vowd
le Jane abt 1917.....John Melvin 1880 & Effie Pearl Cannon
ety 1965.....Patrick Robert 1936 & Julie
ety Andrew 1965.....John Peyton 1935 & Judith Ann Donovan
ety Clayton 1969--Clfr.....Lawrence Archer 1939 & Patricia Ann Welch
ety Daniel 1961--Grg.....Wendell Derwood 1933 & Mary Ellen Conart
ety James 1968--Iowa.....Bernard L. 1942 & Mary K. Bucklin
ety Jennings 1965.....Richard Jennings 1928 & Betty Jane Neis
ety Victor 1964.....Marvin LaVerne 1935 & Rosalie Bertha Plunkett
a bt 1877.....Isaac 1852 & Jennie McConnelly
a 1969--Clfr.....Richard Walter 1935 & Lynette Fernandes
nne 1957--Clfr.....Grover Cleveland 1914 & Edry H. Issak
arie 1965--Vt.....Ronald Ralph 1938 & Irene Eleanor Giroux
(Lulissa?) 1870--Ky.....Isaac James 1842 & Martha Elizabeth Hunt
lizabeth 1953--Fla.....James Watson 1916 & Elizabeth Daniel
artin 1958--Minn.....Merle Percy 1925 & Patricia Raymond
ichael 1967--Vt.....Ronald Ralph 1938 & Irene Eleanor Giroux
t 1880--Grg.....
y (Herndon Jeffrie) 1917--La.....Herndon Jeffrie 1895 & Ollie Agnes Miller
Jean 1925--Txs; Archie Lee.....Tom Fred 1903 & Iva Pauline Mayben
ay 1962--Fla.....Buford C. 1933 & Lucille Bezio
Paul 1959--Vt.....Neil Erwin 1935 & Marette Ann King
Cleveland Floyd) 1903--Grg.....Floyd Ware 1880 & Leila Moss
W. 1819--N-Yr; Susan Goodrich.....Abel 1786 & Junita Peck
Sheldon 1967--Wshn.....Franklin Potter 1933 & Coralie Kay Jensen
Fayanna 1925--Grg.....Washington Columbus 1900 & Lessie A. Harper
bt 1916.....Pearl 1888 & Ruth Inglish
Albert) 1929--S-Dk.....Troy Ellsworth 1905 & Elizabeth McGinnis
llsworth 1905--S-Dk; Betty McGinnis.....Albert Ruble 1863 & Emily Jane Davison
md abt 1727 at Bound Brook, N-Jr, to Joseph Bonney (1696-1755)
abt 1882--Grg.....

- U -

s Alpheus 1829--Mo; Nancy J. Street....Thomas Dorris 1805 & Sarah A. McCampbell
s Grant 1872--Ohio; Cora V. DeSelm.....Abraham 1836 & Elizabeth Brentlinger

Urian 1827--Grg; living with Bird Conger 1827 (a slave?)
Uzziah 1758--N-Jr; Mary Hungerford.....Job 1728 & Lydia Coddington
Uzziah 1789;N-Yr; Hannah West .....James 1760 & Elizabeth McNab
Uzziah 1816--N-Jr; Wealthy Spencer.....Job C. 1780 & Hannah Davis

- V -

Valentine 1817--Bavaria; Catherine--1850 census, Ripley co Ind; no further record
Valerie Jane 1956.....Richard Jennings 1928 & Betty Jane Neis
Valerie Jean 1962--Wshn.....Harley 1935 & Alice Irene Joy
Velda abt 1912--Ky; Boyce Woodall.....William Thomas 1885 & Flora Lanham
Velda Mae 1945--Nbrs; Frank E. Walters.....Henry John 1898 & Velda Mildred Hall
Valeta Mae 1933--Wscn; James Ellis.....George R. 1895 & Rose Nelson
Velma 1932--Iowa; Winifred Vaughn.....James Edward 1894 & Verna Rahan
Velma L. 1905--Ill; Melvin Buck.....David Jefferson 1873 & Rosa A. Alembaugh
Velma Verlee 1923--Clfr; Thomas F. Connor.....Wilbur Glenn 1892 & Anna Van Winkle
Vera Elmo abt 1884.....Elmer 1854 & Florence Jane Leslie
Vera Hannah 1870.....Harvey Eugene 1841 & Phoebe Wheeler
Vera Mae 1910--Grg.....Abram C. 1880 & Nancy Hand Rigdon
Vera May 1912--N-Yr; Calvin Lennox.....Adam Ellis 1888 & Gladys Luella Davis
Verbie 1901--Ky; John Agent.....Paul Walker 1878 & Maudie McEuen
Verlie C. abt 1926--Grg; Claude Eugene Donehoo.....Cromer Cecil 1900
Verda 1893.....Clarence Payson 1869 & Dora Peterson
Verda 1902.....Charles F. 1871 & Addie Proctor
Vern 1929--Can; Linda.....James Edward 1894 & Verna Rahan
Vern Cortis 1909--Nbrs.....Elmer Cortis 1872 & Ida May Thurber
Verna Eliza 1898; Herbert Thomas Piegeon.....Arthur George 1875 & Martha Louise Abell
Verner William 1906--Txs; Lora Lee Cook....George Washington 1886 & Ethel Anna Reeves
Vernon Elroy 1940--Idh; Luena Bondurant.....William Patrick 1916 & Clara K. Sutton
Vernon Fred 1918--Colo; Florence Pierce.....Frederick Damon 1891 & Maude Ester Jones
Vernon Howard 1922--Txs; Wanda L.Battaglear.....William Edward 1822 & Mary C. Presley
Vernon Howard 1947--Kns; Shirley M. Wilson.....Vernon Howard 1922 & Wanda Battaglear
Vernon Smith 1902--Ill; Shirley Hornung.....Hugh Elmer 1873 & Minnie Belle Fisher
Vesta abt 1885--Iowa.....John 1835 & Rachel Faldwell
Vesta 1891; Leo C. Smith.....William Charles 1845 & Josephine Swarthout
Vickie Lee 1952--Utah.....Arthur Buel 1914 & Beth C. Wankier
Vickie Lynn 1959.....Anthony Wayne 1930 & Elizabeth L. Saxer
Victor 1898--Ohio; youth.....Charles Crogan 1843 & Sarah A. Hall
Victor Glesenkamp 1928--Ohio; Doris Ann Talbert..James Abraham 1899 & Ruth Glesenkamp
Victoria Marie 1956.....Stephen Warren 1930 & Jackie Reznick
Vilneah 1798--Vt.....Asher 1761 & Mary Ann Stafford
Vincie 1861.....William 1837 & Mary Turk
Vinie abt 1846--Grg.....Abraham H. 1812 & Areney Willis
Viola 1829--Ark.....William Wilson 1790
Viola abt 1858.....Ansel 1834 & Jane Sisson
Viola 1876--Mo; child.....William 1841 & Nancy M. Rider
Viola 1878--Mo; Tom Earhart.....Stephen 1848 & Martha Hendershat
Viola Cassandra 1854--La; William F. Roberson.....Jeptha 1819 & Carey Ann Warner
Viola F. 1874--Ill; William Kenner.....James Madison 1839 & Sarah E. Danielson
Viola M. 1876--N-Yr.....Rufus 1838 & Nancy Gale
Viola Myrtle 1903--Orgn; Ferris Fox.....Henry Harrison 1865 & Ella M. Harriman
Violet Lorraine 1930--Ind; Gerlin Childers.....David Ernest 1898 & Daisy B. Soots
Violet Lucille 1926--Ind.....James T. 1901 & Rosa Catt
Virgil Frederick 1910; Betty Hofinski.....Omar D. 1881 & Nina Kerr
Virginia abt 1860.....Ansel 1834 & Jane Sisson
Virginia 1906.....Henry Harrison 1865 & Ella M. Harriman
Virginia 1917; Fenton Kelsey.....John Leonard 1878 & Ada Greenwood

ıia 1928--Mass; Malcolm G. Stevens.....Kenneth Lee 1903 & Esther M. Cayting
ıia abt 1929.....Carl Samuel 1901 & Birdie French
ıia Elizabeth 1944--N-Jr; William Benn Gares.....William 1902 & Margaret Poland
ıia Florence 1889.....Chilion Paul 1852 & Susan V. Ashley
ıia Lee 1963--Grg.....Ledlie William 1928 & Virginia Allston Lee
ıia Louise 1955--Tenn.....Robert Drew 1928 & Virginia Maroney
ıia Lynn 1952.....Alden Daratt 1924 & Nina Holland
ıia May 1918; E. C. Gustafson.....Nelson Main 1882 & Inez M. Reiszner
ıia Watts 1909--D-C; Carroll Wingfield.....Clyde Wallace 1881 & Mabel A. Watts
ıia Willdin 1943--Grg; infant.....Oliver Cleveland 1912 & Vera M. Singletony
841.....David 1810 & Samantha Armstrong
a Randolph 1923.....Edwin Fisher 1887 & Dorothea L. Talum
a. Viola 1906--Orgn; Rich Whitmore.....Grover Cleveland 1884 & Emma Williams
a 1881; child.....Thomas Eli 1843 & Sarah E. Jones
a Irene abt 1925.....Eli Roy 1903

- W -

5--Iowa (male).....L. H. 1843 & L. C.
.(Wootsie) 1916--Grg; Doris Kidd.....John Cleveland 1884 & Dora Moss
.1852--Grg (male).....Benjamin F. 1817 & Emily E. Daniel
.1858--Grg; H.D. in 1880 census, Randolph Co Ala
.1878--Grg (male).....Zachariah 1850 & M. J.
. 1855--Tenn or Ky.....William J. 1826 & Julia A. Spurr
teward 1947--Orgn.....Lewis Elias 1912 & Maurine Shearer
e 1873; child.....Charles Atkinson 1836 & Margaret Lowe
e (Paul) abt 1847--Ark; Margaret M. Moore.....Lemuel 1827 & Sarah Paris
e 1826.....Benjamin 1787 & Margaret Carr
e (Joseph) 1863; Jenny Cattern.....Enos 1814 & Mary Ireland Lang
e Edward 1894--Nbrs.....Joseph 1867 & Rachel Bell Light
i Marie 1928--Clf; Calvin Farris.....Dennis Francis F. 1901 & Gladys A. Alderson
te 1851--Ind.....George 1806 & Mary Blackleach
te abt 1855--Grg.....Abraham H. 1812 & Areney Willis
te 1877--Nbrs.....Elias Gregory 1843 & Sarah Ann Baldwin
te (Joseph) 1884--Grg; Carrie Griffin.....Joseph 1859 & Mary Mixon
te (George) abt 1887--Grg;Mable Mathies.....James Benjamin 1859 & Laura H. Hannon
te (Ward) 1896--Iowa.....Stephen Jackson 1868 & Olive Harris
te abt 1900--Grg.....Benjamin 1859 & Jessie Harrison
te Barrett 1954--Clfr.....Ray Everett 1917 & Martha Jane Fuller
te Cornelius 1890--N-Yr; Winifred Woods....Willis Nathaniel 1858 & Stella Perrigo
te Eli 1873--Miss; Lulu Robertson.....Eli Amos 1833 & Sallie Fort
te Henry 1877.....Henry Rufus 1847 & Irene Wright
te James 1923;Jean Maurer;Jessie Roark.....Charles Edward 1893 & Mabelle Webber
te James 1952.....Walter James 1923 & Jean L. Maurer
te L. abt 1875.....Arthur L. 1853 & Ruby Patterson
te Millward 1877--Pa; Eliza Anderson.....William Higgins 1846 & Clara Brewer
te Mingus 1838; Agnes Storm.....John Carver 1803 & Caroline B. Mingus
te M. (Mingus?) abt 1864; unmd.....Walter Mingus 1838 & Agnes Storm
te R. 1911--Ky; Mildred Agent.....Paul Walker 1878 & Maudie McEuen
te Thomas 1947--Kns.....William Beech 1920 & Florence Haffner
te Webster 1904.....George Marion 1863 & Dora Ellen Rocky
da Lou 1937.....Frank Lybrock 1889 & Hattie E. Barker
da Lynn Nani 1957--Hwi.....Harold Frederick 1915 & Elsie Ching
ee a Louise 1917.....Jay 1890 & Anna Frederking
rd 876.....Sidney 1834 & Lovilla Kingsley
rd Walter) 1896--Iowa; Bertha Riddle.....Stephen Jackson 1868 & Olive Harris
rre Columbus 1885--Wscn; Mary Faust.....Eugene 1851 & Emmagene Montgomery

Warren E. 1898--Grg.....George Washington 1850 & Martha Goff
Warren Edgar 1910--Utah; Ruth Christensen.....Warren Robert 1883 & Adna Frazier
Warren Galen 1936--Oklh; Ora Mae Kennedy.....Elvis 1910 & Lucille E. Warren
Warren Gamalial 1920--Idh; Germain Kane.....Thomas Jefferson 1867 & Grace Shielder
Warren Robert 1883--Kns; Adna Frazier.....David 1861 & Ella Combs
Warren Sigourney 1868.....Squire Chase 1834 & Sarah S. Sigourney
Warren W. 1842; Alice McIntosh.....Anson N. 1814 & Candice Perrigo
Washington 1823--N-Jr; Eliza DeForest; Emeline Combs....Benjamin 1787 & Margaret Carr
Washington 1847.....John 1814 & Harriet
Washington abt 1854--Can.....Billyat 1814 & Priscilla Dafoe
Washington Columbus 1900--Grg;Lessie Harper...George Washington 1850 & Martha E. Goff
Washington Columbus 1922--Grg;S. Beanbien...Washington Columbus 1900 & Lessie Harper
Washington P. 1834--Pa; Mary Hand.....Calvin 1810 & Amanda P. Norton
Washington T. 1823--N-Yr; child.....Benjamin 1785 & Susannah Hall
Wauneta Martha 1897.....Henry Stewart 1864 & Alice Galloway
Wayne (Elias) 1913--Nbrs; Doris C. Boxwell.....Alexander 1873 & Maude Brown
Wayne 1850--Ind.....John Spencer 1819 & Corinthia J. Palmerton
Wayne 1914--Wscn; Pearl Smith; Pat Navis.....Ira 1882 & Della Odekirk
B. Wayne 1952--N-Jr.....Benjamin Willets 1932 & Patricia McCue
Wayne E. 1878.....Orlo Roswell 1846 & Ella C. Terry
Wayne Edward 1900--Ark; Mirtie V. Kennedy.....Samuel Warner 1860 & Clara Ella Herndon
Wayne Scott abt 1956.....Forrest Wayne 1927 & Jerry Mitchell
Wayne Stanley 1956.....Melvin Seymour 1929 & Jeanette Illian
Wealthy Adell 1859.....Enoch 1828 & Julia Fay Merry
Wealthy Ann 1859.....Uzziah 1816 & Wealthy Ann Spencer
Wealthy Therese 1918.....Enoch 1792 & Esther West
Weldon Jay 1923.....Jay 1890 & Anna Frederking
Wendell Derwood 1933--Grg; Mary Conart.....Henry Daniel 1910 & Myrtle Lee Hester
Wendell Gray abt 1920; Ky..... John A. 1899 & Mary Eunice Baker
Wendy Lee 1966--Mchg.....Grant William 1947 & Carol Lee Sprout
Wesley 1883--Iowa.....William 1858 & Mary Smith
Wesley Sherman 1928--Utah; Betty Meredith.....Sherman Rodney 1894 & Anna Crozier
Wheeler M. 1834--Ohio; Catherine Helderman.....Aaron Ross 1805 & Ruth Marshall
Wier abt 1849.....Aaron 1826 & Mary J. Purdlebaugh
Wilbur Glenn 1892--Ind; A. VanWinkle; E. Paulin.....George Alva 1849 & Mary C. Gault
Wiley 1816--N-Cr.....Joshua 1773 & Lucinda Rounseval
Wiley 1836--Tenn; Nancy Tibbs; Drucilla C. White.....William 1808 & Mary Newell
Wilford Howard 1938.....Colvin DeWitt 1900 & Violet
Wilford Russell 1910; Eveleen Noovase.....Clayton Ellis 1879 & Mona Dale Arnold
Wilhelmina Bogart 1814--N-Yr.....Abraham Bogart 1814 & Mary M. Hedges
Wilhelmina Bogart 1871--La.....Wilhelmus Bogart 1827 & Harriet R. Tufts
Wilhelmina DePeyster 1892; Arnold W. Knauth....Clarence Rapelje 1851 & Margaret Lynch
Wilhelmus Bogart 1827--N-Yr; Harriet R. Tufts.....John Smith 1785 & Sarah Bogart
Wilhelmus Bogart 1853--La; Laura King.....Wilhelmus Bogart 1827 & Harriet R. Tufts
Will abt 1871.....Levi 1840 & Laura
Will 1875--Wy; Elsie Trogdon.....Theron Seymour 1847 & Cynthia Whitcomb
Willard abt 1832.....Aaron 1798 & Diana Ovett
Willard 1878.....Sidney 1834 & Lovilla Kingsley
Willard abt 1903.....Will 1875 & Elsie Trogdon
Willard B. 1856--N-Yr.....Reuben 1836 & Lucinda H. Barker
Willard Beach 1855; Ida Helen Parker.....Lorentus Everett 1814 & Mary Hurd
Willard Ellis 1905.....Clayton Ellis 1879 & Mona Dale Arnold
Willard Frederick 1948..... Willard Willmore 1912 & Margaret Nicolaus
Willard George 1916--Ind; Eva Mae Bradshaw.....Samuel Henry 1876 & Loia Myers
Willard Henry 1939--Ind; Arlieta Sue Landes....Willard George 1916 & Eva Mae Bradshaw
Willard M. 1913--Orgn; infant.....John William 1859 & Olive V. Baird
Willard S. 1866--Mchg; Ethel Bernard.....Albert G. 1830 & Mary Ribblet

rd Willmore 1912--N-Jr;Marg. Nicolaus...Frederick Winfield 1878 & Mary A. Stults
Irene 1915; Gilbert Cloyd.....Albert Ross 1883 & Alma R. Postlethweight
im 1766--N-Jr; Margaret McNab.....Job 1728 & Lydia Coddington
im abt 1770 in 1790 census, Franklin co N-Cr
im abt 1773--N-Jr (the above?).....Moses 1732 & Elizabeth Marsh
im 1783; Sarah Nichols.....Joel 1750 & Anna Holister
im 1786.....Moses 1735 & Miss Hendricks
im 1788; Catherine Van Valkenburgh.....James 1760 & Elizabeth McNab
im 1795--Vt; Abigail Perrigo.....Gershom 1767 & Frances Ballard
im abt 1785 md 8 Feb 1806 to Hannah Right at Middlesex, N-Jr
im 1796--N-Jr; child.....Samuel 1764 & Abigail Kelly
im 1798--N-Jr; Hannah Babcock.....William 1766 & Margaret McNab
im abt 1799--Vt; infant.....Coddington 1775 & Zilpha Ross
im 1800--infant.....Thomas 1758 & Phoebe Pierson
im abt 1802.....Moses 1765
im 1802--N-Jr; Mary Ann Baxter.....Thomas 1758 & Phoebe Pierson
im 1808--N-Cr; Mary Newell.....Joshua 1773 & Lucinda Rounseval
im 1808--N-Jr; Ann Barbara Scott.....Job C. 1780 & Hannah Davis
im 1811--Vt; Mary Ann Potter.....Noel 1780 & Susannah Irish
im 1817--Ohio; Clarissa Brinkerhoff.....John 1794 & Mary Snyder
im 1819; Julia Ann Coy; Susan Wright Foote.....Asher 1799 & Chloe Gilmore
im 1819--N-Yr.....Oliver 1787 & Hannah Wood
im 1823--N-Jr.....Stephen Marshall 1770 & Rachel Hitchcock
im 1823--N-Jr.....Moses 1795 & Margaret Shotwell
im 1825--N-Yr; Fanny Austin.....Parley 1788 & Polly Loggins
im 1826--Ohio; Catherine.....Stephen 1796 & Mary Piatt
im 1831--Grg; Rachel--in 1860 census, Macon co. Ala
im 1836--Grg--living with Isaac 1823
im 1837--Ohio; Mary Turk.....Elias Gregory 1806 & Rebecca Patterson
im 1838--Grg.....Amos 1810 & Rosannah Jenks
im 1839--Tenn; child.....Elisha 1805 & Nancy Tittsworth
im--Pvt 3rd Cav Co C, res Fall River, Wscn, Enl 5 Jan 1864
im 1841--Ohio; Nancy M. Rider.....Thomas 1794 & Dorcas Busby
im abt 1842--Grg.....Abraham H. 1810 & Areney Willis
im 1842.....John B. 1808 & Elizabeth Atkinson
in 1848--Grg; Daugharty co Grg in 1860.....A. 1812 & E. A.
in 1852--Vt.....Henry 1825 & Orrie Lewis
in 1856--Grg.....Thomas 1814 & Louisa C.
in abt 1858 (of Colorado) md Alida Evelyn Lancaster
in abt 1858--Ill; Mary Smith.....Stephen 1834 & Nancy A.
in 1860.....William Charles 1845 & Josephine Swarthout
in 1862--Ohio.....Elias Jackson 1828 & Miranda Miller
in abt 1865.....James 1820 & Elizabeth Lowe
in 1868.....Edward Wooley 1837 & Bridget Sweeney
in abt 1870; Elizabeth Burtlow.....James 1820 & Elizabeth Lowe
in abt 1872.....Herod 1849 & Maria Baxter
in 1879.....John H. 1839
in abt 1887--Txs; Lula Davis.....George (Bud) Spencer 1855 & Elsie Andrews
in 1902--N-Jr; Marion Sponces.....William Edward 1874 &HenriettaTaylor
in 1906--W-Va; Hazel Daley.....Edward Marshall 1878 & Rosetta Utter
in abt 1906.....Edward John 1872 & Jane McKay
in 1909--Can; unmd.....Edward William 1890 & Gertrude
in abt 1919--N-Yr; Florence Stupke.....Lenny 1900 & Louisa Lobdell
in 1925.....Charles Oliver 1886 & Margaret C. O'Mara
in abt 1885; Clara H.
in A. 1915; Nellie M. Burke.....Fred Hindman 1894 & Minnie Bedilion
in Aaron 1853; Sarah E. Millspaugh.....William Henry 1824 & Louisa Hotaling

William Ainslie abt 1918.....Seward Ainslie 1882 & Mary Joy Lenney
William Albert 1938--Ohio; Mary B. Payne.....William Allen 1903 & Marie V. Weaver
William Alexander 1825--Ohio; Sarah Paddock.....Josiah 1780 & Catherine Runyon
William Alfred 1914--Grg; Lucille Hall.....James Abram 1878 & Maggie L. Alexander
William Allen 1818--Ohio; Julia Ann Seward.....David 1776 & Eve Troutman
William Allen 1903--Ohio; Marie V. Weaver.....Clarence 1880 & Annamay Cloran
William Allen 1966--Ohio.....William Albert 1938 & Mary Brennan Payne
William Arch 1951--Iowa.....Calvin Everett 1918 & Edna May Gerry
William Baker 1866--N-Jr; Florence E. Collins.....Clinton William 1812 & Mina Sweet
William Barry 1921--Tenn; Fay Taylor.....Elzie D. 1890 & Orpha Barry
William Beech 1920--Ohio; Florence Haffner.....Walter Cornelius 1890 & Winifred Woods
William Byron 1942--Minn; Cathleen Shaw.....Benjamin Forest 1902 & Marjorie E. Davis
William Buchanan 1856--Iowa; Mary Randolph.....William Dennis 1814 & Mary LeFever
William Burke 1930.....Eugene Dunham 1899 & Ann Marie Caron
William C. 1845--N-Yr; Josephine Swarthout.....Benjamin 1820 & Hannah Moore
William Charles 1912--Ark.....Joseph Clinton 1868 & Matilda Dickerson
William Chauncey 1885.....Charles L. 1852 & Eva M. Pearis
William Clark 1960--Colo.....William Lewis & Dorothy MarieFox
William Clifford 1892--Grg; Mamie E. Minnick..Sims Washington 1861 & Margaret E. Camp
William Clinton 1941--Ky.....Washington Columbus 1922 & Sheila Beanbien
William Coffey 1831--S-Cr or Grg.....Simeon 1789 & Jane Vowel
William Coleman 1884; Bessie I. Hunter..... Stephen Jackson 1855 & Tacey A. Hartshorn
William Crosby 1929; Joan Ambelang.....Stephen Crawford 1902 & Alice Crosby
William D. 1832--Tenn; Martha Paris.....John 1798 & Jonca Pigg
William Dale 1951--Orgn.....William Madison 1925 & Patricia Dale Boston
William Daniel 1859--Ky; Della Moore.....Lemuel 1827 & Sarah Paris
William Dennis 1814--N-Yr;Araminta Bishop;Mary LeFever.....Jonathan 1779 & Mary Duell
William E. 1816--N-Yr; Fanny Fidelia Taylor.....Abel 1786 & Junita Peck
William E. abt 1818.....John Hendricks 1780 & Nancy Grady
William E. 1874--Mo.....William 1841 & Nancy M. Rider
William E. 1890.....John E. 1859 & Martha A. Huddleston
William E. 1903--Nbrs; Maude Hipwell.....William M. 1875 & Mary Esther Garron
William Edmond 1893--La; Inez S. Parker.....Sidney Algernon 1856 & Julia E. Beeson
William Edmond 1922--La; Elizabeth C. Hicks.....William Edmond 1893 & Inez S. Parker
William Edward 1874; Henrietta Taylor.....Joseph 1893 & Phoebe Alexander
William Edward 1880--Kns; Ethel Frances Horn...Elias Gregory 1843 & Sarah Ann Baldwin
William Edward 1882--Tenn; Mary Clister Presley.....John B. 1848 & Mary Lee
William Edward 1917--Txs.....William Edward 1882 & Mary Clister Presley
William Edward 1939--N-Jr; Sandra Sue Peterson.....John Thomas 1906 & Loretta Kelly
William Edward 1960--Minn.....David Kerry 1926 & Winnifred Alice Hoch
William Edward 1962--Wshn.....William Edward 1939 & Sandra Sue Peterson
William Edwin 1862--La; Belle Eason.....Asbury Bernard 1828 & Lena Jones
William Edwin 1893--La.....Asbury Bernard 1857 & Estella M. Cooper
William Ellis abt 1880.....Eli 1848 & Lenora Lake
William Elwood 1897--Ky; Maggie Roberts....William Frederick 1872 & Clara May Roberts
William Enoch 1865; Frances P. Maupin.....William Wallace 1840 & Angeline M. Hunt
William Ernest 1891--Grg; Ruth Kimberly.....Tandy Allen 1859 & Eloise V. Appling
William Ernest 1914--Ky; Margaret Tudor.....William Thomas 1885 & Flora E. Lanham
William Ernest 1918--Grg; Lois Poss.....William Ernest 1890 & Ruth Kimberly
William Ernest 1946.....William Ernest 1914 & Margaret Tudor
William Ezekial 1892--Ala; Arvilla Cooley..William Jonas 1858 & Hicksey Ann Mitchell
William F. 1833--Wscn.....David 1816 & Adeline Seabury
William F. 1868--Pa; Elsie Andrews.....Elias 1842 & Hannah Dunn
William F. 1883; Ethel (Kit) Porter.....William Buchanan 1856 & Mary Randolph
William F. 1937; Janet Stickdorn.....William A. 1915 & Nellie M. Burke
William Farr 1897--Minn; Lulu May Murphy.....Noel Wesley 1842 & Louisa M. Farr
William Fleming 1946--Mchg.....Louis Herbert 1915 & Margaret Fleming

im Floyd (Jack)1893--Txs;May Lyles...George Washington 1893 & Hellon Erie Foster
im Foster 1950--Txs.....Jack Lyles 1921 & Sarah Jo Williams
im Frank 1885--Iowa.....Joseph Wallace 1863 & Jenny Cattern
im Frank abt 1890; Ruth White.....William 1859 & Elizabeth Burtlow
im Frederick 1851--infant.....John Smith 1812 & Elizabeth Van Amrinage
im Frederick 1872--Tenn; Clara Roberts.....Josiah 1840 & Arabella N. Young
im Freeman abt 1877; unmd.....Wilson Thomas 1842 & Josephine Barr
im Garry 1945--La.....Joseph Clyde 1914 & Suzanne McCook
im Gary 1938; youth.....Granville M. 1908 & Susie Harris
im Glen 1948--Nvd.....William Osborn 1926 & Glenna Jean Leavitt
im Gordon 1915; Pauline Lillian Edwards.....Harold Lee 1894 & Helen Vaughn
im Green 1816--Pa; child.....Elias Darby 1763 & Mary Gregory
im Grigston 1860--Ky; Melissa Ann Hunt.....William J. 1826 & Julia A. Spurr
in H. 1820; Kate Johnson.....Benjamin 1796 & Emelia Down
in H. H. 1840.....William Jackson 1815 & Marietta Lawrence
in Harold 1913--Grg.....Simeon Adrian 1873 & Margaret Kindrick
in Harold 1938; Elizabeth Glover.....William Gordon 1915 & Pauline L. Edwards
in Harold 1961--Conn.....William Harold 1938 & Elizabeth Mae Glover
in Harrison 1857--Pa.....Calvin 1810 & Amanda Norton
in Hays 1825; Mahala Cooper.....William 1788 & Catherine Van Valkenburgh
in Hays 1858.....David 1810 & Samantha Armstrong
in Henry 1824; Louisa Hotaling; Hannah Oliver.....William 1798 & Hannah Babcock
in Henry 1840--N-Yr; Elizabeth Lott;Eliz.Turnbull.William 1795 & Abigail Perrigo
in Henry 1838--N-Jr; Charlotte Block/Stephen Marshall 1815 & Catherine Whittmore
in Henry 1856--N-Yr; Amelia McGoveny.....Henry Elliott 1821 & Zulema Kellogg
in Henry 1859--Iowa; Mary McNamara.....Allen Fish 1822 & Elizabeth Young
in Henry 1885.....William Aaron 1853 & ElizabethMillspaugh
in Henry 1813--Pa; Martha Auld; Elizabeth Longdon.....David 1766 & Sarah Welch
in Henry Harrison 1841--N-Yr; Martha Barge.....William 1811 & Mary Ann Potter
in Henry Morris abt 1875; Isabel Blitz...Theodore Holmes K. 1847 & Mary Ellinger
in Higgins 1797--N-Jr; Ann Morris.....Joel 1772 & Mary Higgins
in Higgins 1846--Pa; Clara Brewer.....William Morris 1821 & Charlotte Ackley
in Higgins 1880--Pa; Sarah.....William Higgins 1846 & Clara Brewer
in Higgins 1907--Pa; Mildred E. Pogue /Sidney Brewer 1872 & Annie Forbes Patrick
in Higgins 1948--Pa; infant.....John Strong 1915 & Anne Cole Brick
in Hobart Hare 1922; Phoebe Wood.....John DePeyster 1891 & Katherine Hare
in Horace 1848--Vt; child.....William Ray 1821 & Almira Fuller
in Horace 1919--Txs; Billie D. Cooper...William Clifford 1892 & Mamie E. Minnick
in Irving 1944--N-Yr.....Frederick Ward 1904 & Gladys A. Gilles
in J. abt 1820--Ind; Frances Stuckey.....Sebastian 1790 & Matilda Davidson
in J. 1826--Tenn; Julia A. Spurr.....Isaac 1802 & Melinda
in J. 1835--Ohio; Mahala E. Bowers.....Aaron 1812 & Electa
in J. 1859--Iowa; Lida Burtlow.....William J. 1827 & Mahala E. Bowers
in Jackson 1815--Vt; Marietta Lawrence.....Coddington 1775 & Zilpha Ross
in James 1829--Ohio; Abby Louisa Nickles..James Lockwood 1805 & Pauline B. Clark
in James 1839; Loduska Dunbar.....David 1809 & Sarah Ann Jones
in James 1884--Wy; Harriet Moore.....James Marshall 1854 & Emma Bluemal
in James 1921--Iowa; Lorraine May Howard.....William Frank 1870 & Ruth White
in Jason 1871--Tenn; Adeline Humphrey.....Wiley 1836 & Drucilla C. White
in Jessie 1894--Grg.....Millard Fillmore 1856 & Kandis S. Horton
in Johnson abt 1860.....Daniel McFarlane 1810 & Emma
in Jonas 1858--Grg;Hicksey Mitchell/Simeon Washington 1820 & Eliza Ann MacKenney
in Joseph 1935--Tenn; Gail Madeline Rye.....Josiah 1904 & Nellie Ruth Green
in L. abt 1876; Donnie Gaulding.....George Washington 1850 & Martha E. Goff
in Lawrence 1937--Pa; Carol Ann Seaton.....Harold Jewell 1909 & Lera H. Dixon
in Lawrence 1939--Tenn; Dorothy Patterson..Robert Lawrence 1907 & Beatrice Crews
in Lawrence 1966--Mchg.....William Lawrence 1939 & Dorothy Patterson

William Lee 1859--Miss; Ella Henry.....John Lane 1835 & Frances Cummings
William Lemuel 1860 & Melissa Jane Hopkins.....John 1820 & Mary Clubb
William Lewis 1856--N-Yr; Lola E. Partridge.....Calvin 1807 & Rosannah Parker
William Lewis 1912--Nev; Ida Leona Lee.....Simeon David 1883 & Maybell Rosalie Lewis
William Lewis 1925--Colo; Dorothy M. Fox.....William Melton 1900 & Addie M. Steppler
William Lloyd 1900--Minn; Dagny J. Oppegard.....Charles Leslie 1869 & Leona Halverson
William Lonzie 1902--Utah; Julia A. Osborn.....Elijah Hagens 1878 & Carrie Iola Braden
William M. 1848--Ohio; Louise Donner.....Cary McVey 1826 & Rebecca Marriott
William M. 1875--Ill; Mary Esther Garin.....Aaron 1825 & Jane Malee
William Madison abt 1892--Txs; Anna Grace King.....James (James William 1875?) & Sarah
William Madison 1925--Txs; Patricia Boston.....William Madison 1872 & Anna Grace King
William Martin 1845--Grg; .....Eli Martin 1815 & Judith Bufford
William McCormick 1938--Clfr; Norma Brannock.....Noel William 1913 & Nellie McCormick
William Melton 1900--Oklh; Addie M. Steppler.....Joseph Albert 1875 & Catherine Russum
William Michael 1964--Tenn.....William Ozias 1933 & Sue Adamson
William Michael 1968--Japan.....William Byron 1942 & Cathleen Shaw
William Morris 1821--Pa; Charlotte Ackley.....William Higgins 1797 & Ann Morris
William Nathan 1852--Miss; Lizzie Yedewood.....Jeptha 1820 & Carey Ann Warner
William North 1856.....James 1828 & Miss Burns
William Newell 1842; child.....Hiram Elliott 1801 & Sally Ann Crist
William Osborn 1926--Utah; G. Hammond; G. Leavitt..William Lonzie 1902 & Julia Osborn
William Oscar 1910--Grg; child.....John Thomas 1882 & Eliza Jane Wilson
William Ozias 1933; Sue Adamson.....Oliver Ozias 1886 & Ruth Burnett
William P. 1857--Tenn; Ellen Foster.....Eli 1832 & Elizabeth Merritt
William Patrick 1916--Nbrs; Clara K. Sutton.....William Edward 1880 & Ethel F. Horn
William Paul 1871.....Marshall Milton 1834 & Ann M. Wiggington
William Perez 1851; Emily Wright.....Genet 1816 & Elizabeth M. Field
William Pierce 1853--Vt; Annie Morse.....William Ray 1821 & Almira Fuller
William Potter 1847--N-Yr; Jessamine Lee.....Abel Potter 1821 & Mary I.
William Price 1900--Ohio.....Ulysses Grant 1872 & Cora Vilnora DeSelm
William R. 182 --Vt; Almira A. Fuller.....Reuben 1790 & Sarah Neal
William R. 1854.....William Alexander 1825 & Sarah Paddock
William R. 1862--Grg; (adopted by Andrews).....Zachariah 182?
William Ramsay 1950--Va.....Clement Ellis 1912 & Lianne Birch Hopkins
William Raymond 1912.....W. Frank 1885 & Mary Brown
William Reece 1947.....Abraham Benjamin 1917 & Edna Ellen Gray
William Riley abt 1835--Grg; Jane Walker Stegall.....Zachariah 1800 & Mary
William Russell 1912; Viva Helen Shaw.....Lester Otto 1892 & Jennie Ida Brockway
William Russell 1965--Md.....Bernard Clayton 1931 & Anna Belle Hacket
William Samuel 1905--La.....William Edwin 1862 & Belle Eason
William Sartor 1950--Mchg; Vicki Wagonis.....William Beech 1920 & Florence Haffner
William Scott 1966.....William McCormick 1938 & Norma Brannock
William Stoddard 1878.....James Adna 1845 & Elizabeth S. Dempsey
William T. 1858--Tenn.....Isaac R. 1832 & Lennize J. Le
William Taylor 1953.....Kyril Bailey 1913 & Joy Springer
William Thomas 1885--Ky; Flora Lanham.....William Grigston 1860 & Melissa Ann Hun
William Thomas 1935--N-Cr; Frances C. Douglas....Luther Rankin 1910 & Amelia L. Bowi
William Thomas 1967--Md.....William Thomas 1935 & Frances C. Dougla
William W. 1822.....Roswell 1793 & Eunice Gilber
William Wallace 1827--Vt; Isabella Pierce.....Levi 1795 & Harriet Prentis
William Wallace 1830; Sarah Parrish.....John 1806 & Anna Chaffe
William Wallace 1840; Angeline Matilda Hunt.....William 1808 & Anne Barbara Scot
William Watson 1872--Ohio.....Daniel Watson 1844 & Isabell Watso
William Wellington 1891.....William Enoch 1865 & Frances P. Maupi
William Wellington 1925; Wshn.....Harry Leon 1893 & Wilhemina Bec
William Wilmer 1832.....William 1802 & Mary Ann Baxte
William Willson abt 1790; N-Cr.....Jonathan 1770 & Margaret Elsto

liam Wilson 1833--Ark; Susan Ann Holmes.....Jonathan Lee 1806 & Sara Faulkner
liam Wims 1841--Ohio; Julia Wilkinson.....Moses 1807 & Phoebe Price
lie abt 1883--La (f); O. A. Easterling.....William Nathan 1852 & Lizzie Yearwood
lie D. 1874--Wscn; Emma Comins.....Ephraim 1834 & Mariam Bratt
lis June 1901.....William Henry 1859 & Mary McNamara
lie Leander 1904--Wscn; Lucille Cummings....Marvin Colonel 1866 & Mary Lesselyoung
lis 1860--Ill; Mary Smith.....Stephen 1834 & Nancy A.
lis (James) 1917; Grg.....Abraham Benjamin 1888 & Margaret Onys Willis
lis James 1862; Edith Bloodgood.....William Wallace 1830 & Sarah Parrish
lis Nathaniel 1858--N-Yr; Stella Perrigo.....Simeon 1824 & Phoebe Buck
liston Kingsbury 1821; Mary Rebecca Pettis.....Enoch 1792 & Esther West
liston Kingsbury 1864.....Williston Kingsbury 1821 & Mary R. Pettis
la Elizabeth 1904; Charles Perrill.....Hiram Grant 1885 & Mary Campbell
la May 1919--S-Dk; Laddie Payor.....Frederick Pearl 1886 & Daisy Belle Cole
ler I. 1904--Kns; Grace Caroline Workman.....Ira Frank 1854 & Mary Cloman Rankin
lot (Wilmet?) (Samuel) 1806--Can.....Willson 1778 & Sarah Osborne
lson 1778--N-Jr; Sarah Osborne.....David 1731 & Rachel Willson
lson Osborne 1818--Can.....Willson 1778 & Sarah Osborne
lson Seymour 1794.....Peter DeSigney 1770 & Elizabeth Seymour
lon Thomas 1842--Ohio; Josephine Barr.....William Allen 1818 & Julia Ann Seward
rield Scott 1852.....Elias 1826
rfred 1898--Wscn; Albert Daniel Bubp.....Robert Owen 1859 & Eda Dell Morey
rie Earl 1920--Grg; Raymond Sims.....Elzie Lee 1891 & Sallie C. Beall
rfred Lucille 1909--Minn; Howard Stensrud.....William Farr 1879 & Lulu Murphy
rfred Rockefeller abt 1952.....Richard Stockton 1926 & Faith Rockefeller Emery
rfred Valentine 1916; Fred Stark.....Jesse Lyman 1877 & Alice Lambly
rie 1859--N-Yr.....Martin V. 1838 & Theresa Stowell
rie Ann 1823.....James Bowers 1792 & Elizabeth Fletcher
crow 1913--Grg; Emma Lou Spence.....John Cleveland 1884 & Dora Moss
csie (W. C.) 1916--Grg.....John Cleveland 1884 & Dora Moss
riht abt 1851--N-Yr; child.....Stephen Halsey 1821 & Jane A. Seabury
riht Frost 1812.....John 1785 & Mary Frost

- Y -

vone 1944; Walter Bender.....Rex Edward 1905 & Thelma Claudia Scrivner
vone M. 1939--Wscn; John Veronda.....Theodore William 1909 & Julia Wishecolby

- Z -

. . 1837--Ala; M. F. in 1860 Lowndes Co Ala
caria 1792--N-Jr; Tacy Barr.....David 1760 & Elizabeth Blue
caria 1825--Ind.....Zacharia 1792 & Tacy Barr
cariah abt 1800--S-Cr; Mary.....Benjamin 1757 & Rachel
cariah abt 1828--Grg; Pamela Davenport Parks.....Jonas 1794 & Parthena Pelfrey
cariah T. 1849--Grg.....Benjamin F. 1817 & Emily E. Daniel
cariah 1850--Grg.....John M. 1827 & Caroline
cariah 1850--Grg; M. J.--1880 census Cobb Co. Grg
cariah 1850--Grg.....prob Benjamin 1828 & Nancy
ya (Zayela?) 1849--N-Yr; Frederick Foote.....Mortimer L. 1824 & Melissa Marsh
la Loree 1924--Clfr; child.....Wilbur Glenn 1892 & Anna Van Winkle
la Rae 1938--Kns; Rex Erick Moore.....Everett J. 1914 & Beulah Susan Drennan
lna King 1844--N-Yr; Daniel J. Deyo.....Hiram Elliott 1801 & Sally A. Crist
ns 1756--N-Jr.....John 1724 & Sarah Tuttle
ns 1781--N-Jr; Esther Thorp.....John 1752 & Sarah Jones
ns 1792--N-Jr; child.....David 1760 & Elizabeth Ayres
ns abt 1805--N-Jr.....John 1758 & Phoebe Smith

Zenas abt 1805.....Daniel 1788 & Mary
Zera 1900--Ala; infant.....Elijah Hagens 1878 & Carrie Iola Braden
Zera Ethel 1903--Ark; Marlin Puckett.....Joseph Clinton 1868 & 2nd wife
Zilpha abt 1793--Vt; David Sayler.....Coddington 1775 & Zilpha Ross
Zilpha abt 1809--Vt; David Harrington.....Moses 1769 & Catherine Chatsey
Zilpha Adelia 1860--N-Yr; A. B. Coon.....Daniel Coddington 1819 & Cherry Ann Maltbie
Zipporah 1764--N-Jr.....Daniel 1728 & Mary
Zoe Elizabeth 1909--Ill; Clarence Beebe.....Charles Everett 1880 & Emma Maria Watkins
Zulena Pamela 1848--N-Y; Leslie B. Cook.....Henry Elliott 1821 & Zulena Kellogg
Zola May 1894--Ind.....George Alva 1849 & Mary Catherine Gault

* * * * *

ADDITIONS

Albert Ross 1883--Ky; Alma Postlethweight.....Paton Nance 1853 & Nancy Slator
Alexander 1873--Ill; Maude Brown.....Aaron 1825 & Jane Malee
Allen T. 1821--Vt; Jane Gordon.....Noah 1780 & Hannah Griffir
Cary M. 1885--Ind; Muriel Payne.....John Allen 1848 & Matilda Ross
Claude Richard 1933--Clfr; Patricia Britz.....Claude 1906 & Teresa Schaeffer
Delbert 1857--N-Yr; Emma Borst.....Melvin W. 1833 & Jane Bosthwick
Edwin Henning 1932--Mchg;Elizabeth Silvers/Ralph Gilbert 1891 & Julia Lathrop Henning
Elijah 1873--Ky.....Thomas 1850 & Anna Harmor
Fred 1862; Cora Lester.....Simeon 1824 & Phoebe Buck
George Foxx 1851--Ohio; Florence Kessler.....Bradley 1819 & Sarah Kirk
Herod 1849--N-Yr; Maria Baxter.....John 1806 & Eliza Wilsey
James Henry 1888; Mettie Hamby.....John Frank 1864 & Sarah E. Paris
James Willard 1921; Clara Schaeffer.....Theron Edgar 1883 & Lura Ellen Parks
John Sidney 1830; Susan DeClerg.....Joseph 1805 & Electa Hammond
Noah 1841--N-Yr; Mary Heath.....Almon D. 1815 & Saphronia Potter
Noble H. 1845--N-Yr; Alice Sowles.....John 1807 & Harriet Hosford
Patrick Robert 1936--Nbrs; Julie.....Henry Cassius 1880 & Margaret Provost
William Chalker 1930--Colo; Glenda Mathisen.....Elzie Merriott 1886 & Prudence Long
William Franklin 1865--Pa; Osie Andrews.....Elias 1842 & Hannah Dunn
William Frederick abt 1920--N-Jr; Florence Malpere

ABELL, Stephen DeForest=Born 12 May 1867, Action, Mssc; died 22 Mar 1945 at St. ans, Franklin, Vrmn, the son of DeForest Abell and Amy Vincent (dau of StephenVin- t, d. 21 Sep 1915). A farmer, he md 25 Apr 1894 ESTELLA L. BORDO. Estella was b. ep 1878, St. Albans; d. there 26 Dec 1954, the dau of Eugene L. Bordo & Sarah Jane ger. Issue:

Elizabeth Leona (Bessie) Abell.....28 Aug 1894--16 Feb 1949--unmd
Harry DeForest Abell.....14 Apr 1896-- --Elizabeth F.Rodden 30 June 1945
Homer E. Abell.....14 Apr 1896-- --unmd

Harry and Homer ran a machine shop at the corner of Catherine and Stebbins in Albans for many years.

ACKERMAN, John=b. 16 Mar 1947, Davenport, Scott, Iowa; son of John and Mary Ack- an--a Route Salesman. Md June 1967 at Davenport to Connie Sue Conger. She was b. Mar 1947 at Davenport, dau of William James Conger 1921 & Lorraine May Howard.

Barbara Marie Ackerman..... 9 Sep 1967-- --

AINSWORTH, Louis Charles=b. 22 July 1921, son of Charles Grover Cleveland Ains - th & Wilhermina Steitz. Md 14 Apr 1945 (DIV) Betty Jean Conger. She was b.30 May 4, Salt Lake City, Utah, dau of William Lonzie Conger 1902 & Julia Aileen Osborn.

Richard Louis Ainsworth.....27 Jan 1946--
Sherri Lynne.Ainsworth.....10 Sep 1947--
Gary Michael Ainsworth.....22 Sep 1948--
Terry Jon Ainsworth.....10 June1950--

ALFORD, Ammi=md 21 Apr 1815 to Phoebe Conger. She was b. 9 Jul 1789 in Vrmn; d. c 1828, bd Greenwood Cem.; dau of Job Conger 1751 & Robah Potter. A card in the l Records states: "Phebe Alford died Nov 3, 1828." This was probably their child.

Jane Hickok Alford..... 8 Feb 1816-- 1 June1843--Leonard Irish 9 Feb 1834
Lorinda Alford..... 9 Apr 1818--
Fidelia Alford..... 8 Dec 1819--
George Alford.....13 Mar 1822--
Huldah Ann Alford..... 4 May 1824--
Mary Alford..... 4 Mar 1827--

ALLING. Isaac = b. abt 1770, of Newark, N-Jr. Md 2nd in 1796, Joanna Conger, b. t1775; da 1844, the dau of Jonathan Conger 1742 & Sarah Meeker.

Caroline Alling..... 1797--
Eliza Alling.....17 Dec 1798-- 4 Mar 1799--
Patty Alling..... 9 Apr 1800-- 3 Feb 1806--
Alexander McWhorter Alling..... abt 1803--

ANDERSON, Lawrence = b. 3 Jul 1912, Gothenburg, Dawson, Nbrs, son of Albert And- sn & Emma. He is a farmer, Protestant, res. Gothenburg, Nbrs. Md 9 Oct 1949 at ad Island, Hall, Nbrs to Harriett Aimee Conger. She was b. 5 Mar 1919, Loup City , enan, Nbrs, dau of James William Conger 1873 & Julia Aimee Warren. She is a teach- also Protestant. Ch. b. Gothenburg.

Christy Jean Anderson.....18 Jul 1952--
Mary Lou Anderson..... 8 Feb 1955--
Alan Lee Anderson..... 1 Jul 1957--
Aimee Jo Anderson..... 4 Feb 1960--

ANDERSON, Orville Frederick, 9818 Grouse Court, Garden Grove, Clfr = b. 15 June 1920, Keene, Nbrs, son of Oscar Frederick Anderson & Hulda Maria Kinman; is a supt. of an oil company. Md 24 Feb 1946 at Bryn Mawr, Pnns to Gwendolyn Coral Conger, both Methodists. She was b. 5 Aug 1926 at Loup City, Sherman, Nbrs, dau of Romeo Stewart Conger 1886 & Katherine Coral Leininger.

1. David Warren Anderson.....18 Jun 1947-- --Sandra L. Grunder 1 Apr 1966
2. Nancy Gail Anderson..... 3 Oct 1950--
3. Kerry Katherine Anderson.....20 Sep 1961--

David and Sandra's issue: Jamie Lynn b. 1 Aug 1967 and Kris Tina b. 25 Jan 1969.

ANGSPURGER, Daniel = md 1 Feb 1899 to Hattie E. Conger. She was b. 1 Mar 1878 ; d. 1923 at Lexington, Illn, dau of William M. Conger 1848 & Louise Donner.

1. Vera Mae Angspurger..... 1901-- Carl Andrew 7 Jan 1926
2. Gladys Ethel Angspurger..... 1907-- Mr. Sanders

ARNOLD, Robert = b. Akron, Ohio, a draftsman, now a hospitalized disabled veteran of WW II. Md 11 June 1949 at Peninsula, Ohio to Charlotte Craig Conger; both Protestants. She was b. 4 Apr 1921 at Peninsula, Summit, Ohio, dau of John Croghan Conger 1883 & Nellie Saunders, is a chemist and pianist, raised the children alone.

1. Robert Arnold.....23 Jun 1950--
2. John William Arnold.....31 May 1951--
3. Margaret Sue Arnold.....

ATHERTON, Samuel = b. 1815, Ludlowville, Tompkins, N-Yr; md 31 Dec 1837 to Clarissa Conger. She was b. 5 June 1817, Ludlowville; d. Apr 1893 North Fairfield, Huron Ohio, dau of Elijah Conger 1786 & Hannah Ludlow. Ch. Charles, Ruth and Cornelia.

AVERY, Henry Morton, son of Samuel Avery & Lucinda Jones. (See The Averys of Groton" pg 662) Md 26 Oct 1862 at Phoenix, N-Yr to Ellen Roseltha Conger. She was b. 5 June 1844, dau of Uzziah Conger 1816 & Wealthy Ann Spencer.

1. Harriet Louise Avery.....8 Aug 1864--
2. Anna Eliza Avery.....11 Nov 1867--30 Dec 1891--C.W. Williams 21 Oct 1890
3. Samuel Edson Avery.....26 Oct 1873--

ALEXANDER, Timothy Jack - md 6 Feb 1873 at Crittenden Co Kntc to Mary Jane Conger, b. 1853, Illn, dau of William J. Conger 1826 & Julia A. Spurr. Had Issue: Addie Ida (md Chester Grissom, no issue), Lula (md John Worley, son Coleman Worley & dau Marie Worley), Bertie (md Richard McConnell), Alice, John (md Jane Turley) and a son who drowned working on the McConnell ferry at Cave-In-Rock, Illn.

BAILEY, Jay = b. 3 Dec 1824, Wellington, Ohio. Md 24 Mar 1853 to Eunice Cong-e; b. 19 Feb 1834, Vienna, N-Yr, dau of Parley Conger 1788 & Polly Loggins.
. Gertie Bailey..... 6 May 1855--
. Mira Bailey.....:21 Jan 1857--
. Edwin Bailey..... 7 Jul 1868--

BAIRD, Henry Corey, 353 E. 18th St., Costa Mesa, Clfr, 92627, b. 30 Mar 19__ at (inton, Custer, Oklh, son of Henry Corey Baird II & Vivian Johnson. Md 2 Aug 1959 , (mpton, Los Angeles, Clfr to Myrtle May Stevens. She was b. 6 Nov 1936 at Cotes - feld, Howard, Nbrs, dau of George Wesley Stevens & Julia May Conger. Henry is an accountant and Myrtle is and accountant's assistant; both are Protestants.
. Christie May Baird.....17 Aug 1963--
. Lorie Marie Baird.....8 May 1965--

BAKER, Charlie, a farmer, son of John Baker & Mattie Hughes; also works in a fed store. Md 5 May 1915 at Marion, Crittenden, Kntc to Lillie Mae Conger. She was b 29 May 1894 at Tribune, Crittenden, Kntc, dau of William Grigston Conger 1860 & Melissa Ann Hunt; d. 10 Feb 1966 at Marion, bd at Pleasant Hill Cem. She loved flow-es and to piece quilts. Both Baptists.
. Carlos Baker..... abt 1916--

BAKER, Mills P. = B. 18 May 1815, Montgomery, Orange, N-Yr. Md 11 Nov 1852 to Foebe Catherine Conger, b. 28 Nov 1832 at Montgomery, dau of Hiram Elliott Conger 101 & Sally Ann Crist. Ch. b. Montgomery.
. George Washington Baker.....30 Dec 1853--10 Nov 1858--
. Kate Baker.....21 May 1858--
. John Conger Baker.....18 May 1861--
. Georgiana Baker.....17 Apr 1863--
. James Elliott Baker.....10 Mar 1866--
. Jennie Baker.....20 Apr 1871--

BAKER, John William (Willie), son of John Baker & Mattie Hughes. Md Martha Ann Conger. She was b. 7 Mar 1890 at Nebo, Hopkins, Kntc, dau of William Grigston Cong-e 1860 & Melissa Ann Hunt. Willie was a farmer and carpenter. Martha raised straw b:ries for sale and was a talented "fiddler". Both are bd at Pleasant Hill Cemetery a Marion.
. Lucille Baker..... -- --Ludwig Lystilla
. Encil Baker..... -- --Ruth Jensen
. Sylvia Baker..... -- --
. Hilda Lois Baker..... -- --Floyd

BAKER, William = b. abt 1790, Pleasant Valley, Dutchess, N-Yr. Md 19 Oct 1815 t Eunice Conger, b. 13 July 1794, Cambridge, Washington, N-Yr; d. 13 Nov 1881, the da of Azariah Conger 1770 & Polly Younglove. Ch b. Pleasant Valley.
. Elizabeth Baker..... abt 1816--
. Fanny Baker..... abt 1817--
. Azariah Baker..... abt 1819--
. Thomas Baker.....23 Dec 1821--
. Benjamin Franklin Baker..... 8 Aug 1823--
. Aaron Younglove Baker..... 1827--
. Mary Baker..... 1831--

BANKS, Homer LeRoy = b. 26 Jan 1910, Davenport, Scott, Iowa, son of George Will-ia Banks & Mary Elizabeth Forsythe. He is a shipping clerk; enjoys bowling, boating an sporting events. Md 12 June 1956 at Kirksville, Henry, Mssr to Helen Marjorie Conger. She was b. 25 Dec 1923 at Anita, Cass, Iowa, dau of John Allen Conger 1873 & Mary Edna Kerr. Both are Protestants.
. Homer LeRoy Banks, Jr.....28 Mar 1958--
. June Annette Banks..... 4 Jun 1960--

BARBER, Edward = Md 10 June 1896, St. Albans, Franklin, Vt to Emma Lou Bordo. Div 1 Apr 1905. Emma b. 22 Sep 1875 at St. Albans, dau of Eugene L. Bordo and Sarah Jane Conger. She d. 10 Apr 1951 at St. Albans; bd Bay Cem. No issue.

Emma md 2. Frederick B. Jolley, 24 Dec 1908. He was b. 2 Mar 1873 at Montreal, Que; d. 20 Jan 1953 at St. Albans; was a cigar maker in the tobacco industry. There was no issue from either marriage.

BARBER, Greenby Weatherford, md Mary Tappan Conger, b. 28 Sep 1834, d. 2 Jan 1895; dau of David Conger 1808 & Elizabeth Young.

1. Julia Kate Barber..... 3 Mar 1862-- 5 Jun 1939--John T. Brown 31 Oct 1883
2. Greensby Weatherford Barber, Jr.... 9 Jan 1864--21 Apr 1939--Genevieve Phillips

BARBER, Markus - b. abt 1827 (43-1870) in Ohio, son of Philemon Barber (63 in 1860). Lvg in Albia, Monroe, Iowa in 1870. In 1860 an Orville (30), Mary J. (23)and Orville (7/12) lvg with Philemon. Markus md Sabina Conger, b. 2 Sep 1833,Manchester Dearborn, Indn, dau of David S. Conger 1789 & Rebecca Sharp.
Ch. listed in 1870: Emma 14, Mary 12, Adelaide 9, Benjamin 6, Edward 5, Eveline 2. Not listed were Malvina and Henry, probably born later.

BARLOW, Archie = md 1 Jan 1916 to *Mable Helen Fenner. She was b. 15 May 1899, d. 6 May 1962; dau of *Albert Adoniram Fenner & Estella Rachel Hamilton. Children b. Flint, Mchg:

1. Helen M. Barlow.....1 Jul 1916-- --Wilfred Farris
2. Archiebert Barlow.....17 Apr 1919-- --Marjorie Woodruff 15 May 1939

Archiebert & Marjorie Barlow had Patsy b. 13 Dec 1939 & Cherri b. 15 Dec 1940.

BARNHOUSE, Jacob L. = b. 5 May 1843, Ohio, d. 12 Aug 1917, Orgn. Md 3 Sep 1870 at Bloomington, Illn to Martha W. Conger. She was b. 4 Jul 1841, Licking Co. Ohio, d. 31 Aug 1922, Mitchell, Orgn; dau of Aaron 1795 & Mary McVey.

1. Orral Barnhouse (f).....26 Jun 1871-- --Emmit R.Laughlin 23 Dec 1892
2. William Allen Barnhouse..... 1873-- 1883--
3. (Peter Richard Barnhouse.....31 Aug 1876-- --Sarah Blann 16 Sep 1906
4. (Aaron Riley Barnhouse.....31 Aug 1876--11 Sep 1876--

BARNETT, Murtaugh Clark = b. 30 Sep 1910. Md 25 Dec 1936, Genesseo, Illn to *Wilma Alice Boden, b. 25 Feb 1914, dau of*William Charles Boden & Fidelia Matilda Morrison.

1. Sherry Elaine Barnett.....28 Nov 1937-- Genesceo,Illn --Thomas L.Hartsell 23 Sep 1954
2. Royce Arnold Barnett..... 2 Dec 1938-- Casey,Illn --Lorene B. Wegner 24 May 1958
3. Judith Ann Barnett..... 8 Jan 1940-- Terre Haute --Charles H.Smith-1 12 Jan 1955
4. Norton Clark Barnett.....11 Oct 1942-- Niles,Mchg --Barbara J. Andre 10 Aug 1963
5. Janice Gayle Barnett.....17 Jul 1944-- --Willard N.Vollman 7 Mar 1964
6. William Bradley Barnett.....23 Sep 1947-- --Janet Gayle 8 Oct 1966

BARTLESON, William N. = b. 20 Sep 1870, d. Jan 1938. Md 24 Jan 1891 at McComb, Illn to Mary Louella Conger. She was b. 27 Nov 1870 in Ohio, dau of James M Madison Conger 1839 & Sarah E. Davidson or Danielson.

.. Sarah Katherine Bartleson.....26 May 1892-- --Art Hickman
16 Mar 1915

2. Marie Irene Bartleson..... 5 Oct 1894-- --J. C. Pearce
30 Jan 1912

3. Aaron Dean Bartleson..... 5 Jan 1898-- --Nina Platt, 1917

4. William Howard Bartleson..... 1 May 1900-- --Edythe Suggon
18 Nov 1925

5. Mary Maria..... 5 Sep 1903-- --Delbert E.Lansdown

BARTON, Lester Arden - Waitsfield, Vrmn, 05673 - b, 7 May 1908, So. Fayston,Vt. son of John Henry Barton & Ruth Anna Parker. Worked for Homelite Chain Saw Sales & Service but retired in 1969 because of ill health. He died the summer of 1972. M 2 Feb 1936 at St. Albans, Vrmn to Marion Grace Conger, b. 29 Apr 1915 at Georgia, Vrmn, dau of George Parker Conger 1888 & Grace Gertrude Boomhower. Ch. b. St. Albans.

. Richard Arden Barton.....26 Nov 1936-- --Bonita Rae Murphy
5 Aug 1967

. Elin Irene Barton.....14 Oct 1938-- --Clifford W. Berno
29 June 1957 - DIV

Lester took over the responsibilities of the home farm and the support of his mother at age 21 after the death of his father. He was Road Commissioner of Fayston for several years, and two years in Waitsfield. It was while he was trucking logs from the woods to the mill that he fell and as a result has been partially disabled ever since. He operated a Homelite Chain Saw Sales and Service Shop for 16 years. His son Richard has worked in the shop since Feb 1969. His father was b. 6 Jun 1867 at Albany; d. Aug 1929 at Fayston Vrmn. His mother was b. 15 July 1874, East Montpelier; d. 1954.

Marion graduated from a 2 year teachers' training course at Johnson Normal School in 1935 and received a Bachelor's Degree from UVM in 1969; taught rural school with all eight grades for two years in Fayston, and elementary grades in Waitsfield for 17 years. Hobbies: horseback riding and family genealogical research. Both are Methodists. Marion searched all the Vermont Vital Statistics for Congers.

BARTON, Richard Arden, son of the above, was in the Army from Aug 1958 to Aug 1961, stationed at New Orleans, Lsn. He has a natural talent for mechanics. His wife Bonita was b. 3 Aug 1950, Barre, Washington, Vrmn, dau of Dr. Theodore Patrick Murphy and Dorothy Lora Boardman, and is a Catholic. Richard Jr. b. Montpelier, Vrmn

1 Richard Arden Barton, Jr.....24 Feb 1968--

BEACH, Frank = md 6 May 1874 to Jennie Eliza Conger, b. 4 Nov 1856, dau of John L.Conger 1820 & Jerusha Williams.

1 Carl J. Beach.....25 Sep 1876--

2 Jennie Louise Beach.....10 Sep 1890--

BEALL, Henly H. = md Maude Conger, b. 20 Mar 1890, Palmetto, Grg, dau of Joseph Joas Conger 1866 & Caroline Long.

1 Lawrence Cobin Beall..... 28 Jun 1907--29 Jan 1959--Mattie C. Gordy

2 Joe Henly Beall..... 18 Jul 1910-- --Zera C. Herrin
31 Dec 1935

3 Grace Lillian Beall..... 1 Dec 1913-- --Jesse Cecil Davis
5 Apr 1935

4 Ray Dorsey Beall..... 21 Apr 1916-- --Frances Denny
14 May 1948

5 Ruby Frances Beall..... 6 Jan 1919-- --1. Roy J. Able
28 Apr 1947

6 William Edward Beall..... 14 Apr 1921-- --Margie Huddleston
16 Jun 1946

7 Margie Ruth Beall..... 8 Nov 1927-- --Beamus Gordon
16 Feb 1946

8. Sara Jacqueline Beall..... 3 Apr 1930-- --John Arnold White 24 Nov 1964

Ruby Frances md 2. John R. Robinson, 5 Feb 1955.

Grace Lillian & Jesse Davis had issue:1.Martha Jean Davis, b. 16 Jan 1936, md Charles W. Harper 16 Mar 1956;2. James Harvey Davis b. 4 Sep 1939, md Sandra JoFavor 11 June 1960--their issue: Sharon Elizabeth Davis b. 6 May 1963 and Steven James Davis b. 12 Nov 1965.

Ray Dorsey Beall & Frances Denny: Raye Lynn Beall b. 8 Aug 1957

Margie Ruth Beall & Beamus Gordon: 1. Kenneth Lamer Gordon b. 22 Aug 1947, 2. Donna Kaye Gordon b. 28 Nov 1952, 3. David Beall Gordon b. 15 Apr 1957.

Sara Jacqueline Beall & John Arnold White: Janis Deann White b. 20 Oct 1965.

BEALL, Joe Henly & Zera Cleveland Herrin had issue:

1. Willa Dean Beall.....11 Feb 1937-- --1.Arthur R. Wheeler 25 Aug 1955
2. Henly Edward Beall.....25 Jan 1938-- --Shirley L. Chappell
3. William Franklin Beall.....17 Apr 1941-- --1. Lynda Rae Ball 21 Oct 1961
4. Hugh Dorsey Beall.....21 Sep 1945-- --Sandra Thomas 14 Feb 1962

Willa Dean Beall & Arthur Richard Wheeler had issue: Richard Lin Wheeler, b. 24 Sep 1956. Willa Dean md 2. Henry Douglas Eaves (See EAVES)

Henly Edward Beall & Shirley Louise Chappell had issue: Donald Edward Beall b. 28 Dec 1956, June Elaine Beall b. 19 May 19__.

Hugh Dorsey Beall & Sandra Thomas had issue: Sheryl Anne Beall b. 29 Dec 1962, Laura Leigh Beall b. 26 Mar 1967.

BEALL, Lawrence Cobin = b. 28 June 1907, Palmetto, Fulton, Grg; d. 29 Jan 1959, son of Henly H. Beall & Maude Conger 1890; md Mattie C. Gordy.

1. Betty Joan Beall.....26 Jun 1932-- --Harold D. McDuver
2. Lawrence C. Beall.....18 Jul 1933-- --Kaye Farr
3. Jerry Beall.....22 Dec 1934-- abt 1940--
4. Jimmy Ronald Beall..... 7 Jun 1937-- 2 Jun 1961--Joan D. Middlebrooks
5. William Wayne Beall.....25 Dec 1939-- --1.Linda Bradshaw

Betty Joan Beall & Harold McDuver had dau Lisa Michelle McDuver.

Lawrence C. Beall & Kaye Farr had issue: Lawrence C. Beall b. 29 Jun 1961, and Kelly Leigh Beall b. 3 Dec 1963.

Jimmy Ronald Beall & Diane Middlebrooks had issue: Kimberly Lea Beall b. 11 July 1964 and Ronald Scott Beall b. 20 Sep 1967.

William Wayne Beall & Linda Bradshaw had son Michael Beall b. 1959. William & Joan Hallmark had issue: Rhonda Lynn Beall b. 15 May 1960; Timothy Wayne Beall b. 22 Nov 1961, and Robyn Dawn Beall b. 28 Mar 1964.

BEALL, William Edward = b. 14 Apr 1921, Manchester, Meriwether, Grg, md 16 June 1946 to Margie Huddleston. He was son of Henly H. Beall & Maude Conger 1890.

1. Jerry Warren Beall.....8 Apr 1947-- --Jan Ellen Addison 19 Mar 1966
2. Judy Elaine Beall.....11 Jul 1949-- --Aaron Proctor 2 Jul 1967
3. Beverly Ann Beall.....14 Dec 1951-- --Glenn Ward, Jr. 28 Jul 1969
4. Johnny Amelia Beall.....21 Dec 1955--

Judy Elaine Beall & Aaron Proctor had Shannon Lee Proctor b. 5 Oct 1968.

BEALS, Henry = b. 1812, d. 24 Mar 1880 (age 68), son of Wheat Beals & Jerusha. He was paralyzed four months prior to death. His grandfather, Adam Beals, participated in the Boston Tea Party. Md 3 Apr 1837 at St Albans, Vrmn to Lucia Ann Conger, b. 4 Feb 1815, St. Albans, d. 24 Feb 1870; dau of Potter Conger 1777 & Lucy Sack

ct. Had issue: Henry W. Beals (1848-1929), md Melissa Jewett 6 Mar 1869, and Cordlia J. Beals, md Martin V. Hicks 4 Oct 1858.

BEASLEY, Edgar Fountain = b. 18 Dec 1871, Woodlandville, Boone, Mssr; d. 29 Sep 28, St. Joseph, Buchannan, Mssr, bd. Columbia, Mssr at Broadway Cem.--the son of ah Beasley & Pemelia Jane Wayland. He attended the University at Columbia, was a esident of a laundry, played golf; Md 19 Nov 1896 to Harriet Newell Conger. She s b. 28 Feb 1871, Centralia, Adrian, Mssr, d. 3 May 1936 at Seattle, Wshn, bd at oadway Cem in Columbia, was the dau of William Wallace Conger 1840 & Angeline Matida Hunt.

. Angeline Matilda Beasley.....11 Feb 1902-- --Wm Henry Pringle,Jr 17 Sep 1932 DIV

. William Conger Beasley..... 7 Apr 1908-- --Ardus M. Albrecht 4 Feb 1933

Angeline Matilda Beasley attended Missouri University at Columbia; also the Tempe School at New York, N-Yr. Lvd at Seattle, Wshn while married; no issue.

BEASLEY, William Conger = 1079 No. Noyes Blvd, St. Joseph, Mssr, 64112, son of gar Fountain Beasley & Harriet Newell Conger. Attended Missouri University, is tired from Beasley Enterprizes, travels and plays golf. His wife Ardus Mildred brecht was b. 30 Mar 1909, St. Joseph, Buchanan, Mssr, d. 9 Aug 1968 at St.Joseph, b. Ashland Cem. at St. Joseph. She was the dau of William Albrecht & Lena Bloom.

. William Albrecht Beasley.....21 May 1936-- --Nancy Ann O'Malley 5 Sep 1959

. illiam Conger Beasley, Jr.....21 Aug 1940-- --Elizabeth McCoy 18 Jun 1966

William Sr. was md 14 Feb 1970 at Palm Desert, Clfr to (Mrs) Jane Bauder Foulds. Se was b. 10 July 1914, dau of George & Marie Bauder.

BEASLEY, William Albrecht, son of William Conger Beasley & Ardus Albrecht, atnded the University of Oklahoma, works with the Beasley Laundry Enterprizes, and aso plays golf. He is Methodist, and wife Nancy is a Catholic. She was b. 24 June 37, Youngstown, Ohio, dau of Marcus Paul O'Malley & Julia Irene Keyes. She attendd the University of Ohio at Athens. They have three sons.

BEASLEY, William Conger Jr. - graduated from Choate, Columbia University, N-Yr, al NY University; is a world traveler and writes. He is Methodist and wife is a Batist. Elizabeth was b. 20 Nov 1941 at Enid, Oklh, dau of Leonard Edward McCoy & rence Wartman Fitzgerald. She graduated from Park College, Parkville, Mssr.

BECKES, Thomas = b. 18 Nov 1823, Knox co. Indn and died there; son of William P. Bekes & Margaret Jordan. Md 1 Dec 1864 at Knox county to Keturah (Catherine)Conger, b. 11 Oct 1838, Pike co. Indn, d. 24 Dec 1905 at Knox county, dau of Levi Conger 802 & Juniah Small. Ch. all b. Knox co, Ind.

Horace Clark Beckes.....30 Nov 1868-- --Elizabeth Mail 26 Apr 1891
(ch. Blanche, Ruth, Maurice)

Norman Elsworth Beckes.....13 Feb 1873-- --Inez Maud Welton 6 Oct 1897
(son Elsworth)

Duncan LeRoy Beckes..... 5 Mar 1872-- --
(son Roger)

Olive Ada (Addie) Beckes.....15 Jun 1878-- --Clarence Thurgood 6 June 1899
(dau Keturah)

Homer Marcus Beckes.....29 Jan 1867-- --Luella Trayler 21 Dec 1891
(son Ralph W.)

BEEMAN, Jacob = b. 1780, d. 15 Feb 1868, a Methodist Minister. Md Achsah Congen dau of Job Conger 1751 & Robah Potter. Bd Hinsdillville Cem, Vrmn.

BEER, Ernest Moses = b. 9 Apr 1876; md 6 Oct 1900 to Laura May Conger. She was b. 25 Feb 1880 at Appanoose county, Iowa; d. 17 Jan 1969, dau of Elias Conger 1842 and Colista Spooner. First four ch b. Exline, Iowa; others at Jacksonville, Orgn.

1. Bessie Virtue Beer..... 3 Jul 1901-- --1.Howard Allen Falle
2. Paul Eugene Beer.....21 Apr 1903-- --Ethel Foster, 1926
3. Vaughn Robert Beer.....24 May 1905-- --Ortha Stevens
4. Ernest William Beer.....26 Feb 1908-- --Margaret Hughes 3 June 1932
5. George Douglas Beer.....16 May 1913-- --Darlene Rudd
6. Hubert Donald Beer.....17 Oct 1915-- =-Clara Buell
7. Gordon Conger Beer.....18 Apr 1918-- --Madge Brown
8. Kenneth Duncan Beer..... 5 Mar 1923-- --

Bessie Virtue Beer & Howard Allen Fallen had issue: 1. Shirlee Louise Fallen, b 24 Jan 1928; md Dale Maxwell and had Dale and Laura Maxwell; 2. Joan Rose Fallen, b 19 Apr 1930, md Art Baxter, had 2 boys 1 girl. Bessie md Ralph Lowry, and lives at Van Couver, Wshn.

Paul Eugene Beer & Ethel Foster had Vickie Dean and Cathy Jane. Ethel d. 1935, and Paul md LaDonna Calder in 1945 at Medford, Orgn.

Ernest William Beer & Margaret Hughes had son Ernest Lee Beer b. 12 Jan 1934 and d. 12 Oct 1958.

Vaughn Robert Beer & Ortha Stevens had dau Betty May; 2nd wife Jan Mueller.

Hubert Donald Beer & Clara Buell had Bill, Barbara (Atkins) and Doug Scott Bee:

BEESON, Elton Emmett = d. 8 Nov 1928; md 1 Apr 1920 at Yreka, Clfr to Edna May Wells, b. 9 May 1902 at Centerville, Appanoose, Iowa, dau of William Nathan Wells & Irene Conger 1870. Edna was md 21 Mar 1938 at Medford, Orgn to Smith E. Trent.

1. Charlotte Mae Beeson.....23 Feb 1922-- --Robert C. Toon, 1944

BELCHER, Joseph Warren = b. 6 Sep 1898, New Haven, Cnnc; d. 31 Oct 1964, Baltimore (Md?), bd. Hutchinson, Knss, son of Joseph Warren Belcher, Sr. & Carrie Jocobus. Md 1 Jan 1924 at Seattle, Wshn, to Olive Charles Conger. Joseph was a government administrator, a farmer, and was in the laundry business. He did a little bi of writing, and started a genealogy of the Conger family. Olive was b. 10 Nov 1905 in Washington, D.C.; d. 11 Nov 1968 at Hutchinson, Knss, and is bd there--the dau o Henry Milton Conger 1867 & Kathryn Zahn Lawrence. Both were Episcopalians.

1. Olive Zahn Belcher.....21 Apr 1931-- --David Lukens, M.D. 17 Sep 1955
2. Joseph Warren Belcher III..... 3 May 1929-- --Geralyn Donald 4 Sep 1961

Olive Zahn Belcher & David Lukens had Laura Greever Lukens b. 10 Apr 1959, and David Lukens, Jr. b. 17 Dec 1960, both b. Hutchinson.

Joseph Warren Belcher & Geralyn Donald had Alyson Belcher b. 3 Mar 1967.

BELFORD, Jason J.= b. 31 May 1884, Streator, LaSalle, Illn; d. 16 Mar 1965 at Phoenix, Maricopa, Arzn and bd. Memory Lawn, Phoenix, son of George F. Belford and Mary Quinn. Seeking relief from asthma he went to Arizona in 1906; worked in the copper mines in Bisbee and later was a truck driver in Phoenix. In 1912 he and a friend packed their supplies on a burro and hiked from Phoenix to the Grand Canyo stopping enroute at Flagstaff to climb one of the San Francisco Peaks. He was a Roman Catholic; md 21 June 1915 at Tombstone, Cochise, Arzn to Nola Conger, a Congregationalist. She was b. 13 July 1894 at Bear, Montgomery, Arkn, dau of William Lemuel Conger 1860 & Melissa Jane Hopkins. She went to Arizona in 1911, was a teacher in public schools from 1913 to 1915; Librarian at Roosevelt School 1938-1961; a Past President of local Woman's Club and P.T.A., Guardian, Camp Fire Girls, 11 years.

1. Frederick W. Belford.....30 May 1916-- 4 Oct 1920--
2. Thomas H. Belford.....22 Jun 1918-- --Olive Smeal Gheer 11 July 1953
3. Mary Katherine Belford.....27 Oct 1921--31 Oct 1932--

Jason and Nola Belford res. 9228 So. 3rd, Phoenix, Arzn, 85041.

BELFORD, Thomas H. = son of Jason J. Belford & Nola Conger, b. 22 Jun 1918 at Phoenix, Maricopa, Arzn. Has a B.S. in Business Administration, Univ of Arzn 1941; disqualified for military service due to an injury to his right hand sustained when 8 years old. Went to Clfr in 1942 to work in defense industry; has been employed at San Francisco Bay Naval Shipyard as Shipfitter since 1955. Md 11 Jul 1953 at Carson City, Lyon, Nvd to Olive Smeal Gheer, b. 23 May 1907 at Eugene, Lane, Orgn, dau of Lewis L. Smeal & Florence Louisa Gaines. Olive is manager of prosthetic fittings shop in San Mateo, Clfr; also a skilled worker with mosaic tile. Had one son by a previous marriage--James Gheer of Springfield, Orgn. Thomas and Olive have no issue; both are Protestants.

BELL, Arthur Frederick = b. 30 Apr 1916, St. Albans, Vrmn, son of Frederick Samuel Bell & Grace Savage--a machinist for C.V.R.R. Md 13 Oct 1939 at St. Albans to Irene Charlotte Conger b. 20 Jun 1920, Georgia, Franklin, Vrmn, dau of George Parker Conger 1888 & Grace Gertrude Boomhower. DIV 9 May 1961. Both children adopted. Cheryl lives with her father in St. Albans where she stables horses for other people and has some of her own.

. Arthur Frederick Bell, Jr.....10 May 1942-- --Gale Lynn Kauffman Feb 1968

. Cheryl Linda Bell.....23 Mar 1944-- --

Arthur Frederick Bell, Jr. & Gale Lynn Kauffman were md at Silver Spring, Md. Gale, the dau of Samuel H. Kauffman, is a graduate of the Maryland Institute, College of Art, Baltimore, and once worked at the Smithsonian Institute. Arthur attends John Hopkins Unv and is working at Joseph E. Seagram, Inc. Res: 220J Stonecroft Rd,Baltimore, Md. 21229. Have dau Karen Ann Bell.

BELLEVUE, Durward Henry = son of Henry Bellevue & Mary McAllister; md 8 July 1957 at Highgate Ctr, Vrmn to Gloria Mae Conger. She was born 18 May 1941, dau of William Gordon Conger 1915 & Pauline Lillian Edwards. Res: RFD 2, Alburg, Vrmn.

. Mark Durward Bellevue..... 11 Jul 1959--

BENDER, Henry = b. 22 Feb 1900, Pleasant City, Noble, Ohio, son of Frank John Bender & Fannie Tannhauser. A keen businessman...Chairman of Board of Bender-Loudon Motor Freight, which he and his partner started in 1933. It is a thriving business today, operating between Michigan and Ohio. (See Elmer Bronson Conger 1875 for story of house restoration.) Md 15 Aug 1927 at Akron, Summit, Ohio to Elizabeth Laura Conger, b. 13 Nov 1905 at Peninsula, Summit, Ohio, dau of Elmer Bronson Conger 1875 &Margaret Robina Davis. Both Methodists, res: 6404 Riverview Rd, Peninsula, Ohio.

. Jean Louise Bender.....30 Nov 1933-- --Ernest Roland Preston 20 June 1953

. Robert Conger Bender.....14 Apr 1936-- --Donna Marie Reycraft 3 Aug 1963

. Gail Elizabeth Bender.....14 Oct 1941-- --Frances S. Mell 1 July 1961

Jean Louise Bender & Ernest Roland Preston had issue: 1. Lisa Conger Preston,b. 9 Sep 1955; 2. Ernest Roland Preston, Jr. b. 13 May 1957;3. Edward Bunnell Preston b. 18 Aug 1961; 4. Page Elizabeth Preston b. 1 Sep 1963.

Robert Conger Bender & Donna Marie Reycraft had Tracy Patrick Bender b. 22 June 1965.

Gail Elizabeth Bender & Frances Seiberling Mell had issue: 1. Frances Seiberling Mell (Skipper) b. 20 Feb 1965; 2. Margaret Conger Mell b. 26 Oct 1969.

BENEDICT, Stephen Allen = b. 17 May 1907, Milnor, N-Dak, son of Charles Marion Benedict & Nellie Sharp. Md 3 Jul 1930 to Emma Viola Conger, b. 24 Apr 1909, Buena Vista, Orgn, dau of Martin Isaac Conger 1881 & Tressa Mildred Prather. Emma is a

school teacher; enjoys sewing, club work, flower arranging. Ch. b. Monmouth:
1. Linda Marie Benedict.....21 July 1936-- --
2. Alan Conger Benedict.....29 Mar 1941 -- --Delores Dee Parsons

BENNETT, Lemuel = b. 24 Dec 1829, Preble co. Ohio, d. 27 Apr 1895; md 25 Dec 1854 to Elizabeth Ann Conger, b. 1 Sep 1834, Preble county, d. 20 Jul 1902, dau of Moses Conger 1807 & Phoebe Price. Ch. b. Preble co. Ohio:
1. Harry Clayton Bennett.....11 Oct 1856-- 4 Oct 1907--
2. Arthur B. Bennett..... 8 Jan 1859-- --
3. Clara Belle Bennett.....14 Mar 1863-- --Robert Wright 15 Jul 1883
4. Moses Oscar Bennett..... 5 Dec 1865-- --
5. Phoebe Leona Bennett.....25 Dec 1867-- --George Brasher 7 Jun 1900
6. Mary Etta Bennett.....12 Feb 1873--17 Aug 1907--Arthur Hendrick 24 Feb 1903

BENOIT, Normand Paul = b. 18 Jul 1926, St. Albans, Vrmn, son of Emile Benoit & Georgianna Miller. He is a U.S. Border Patrolman. Md 4 Jun 1949 at St. Albans to Shirley Elizabeth Unwin, b. 31 Jan 1929, dau of William Oscar Unwin & Florence Gwendolyn Conger 1892. She is a dental ass't; res. 124 Messenger St., St. Albans, Vrmn.
1. Joan Marie Benoit.....25 Jan 1950-- --
2. Marc Paul Benoit.....12 Mar 1953--

BENSON, Jessie = b. 1839, White Oak Grove, McLean, Illn; md 24 Sep 1864 at Mc Lean co. to Elizabeth Conger, b. 1840 at McLean co., dau of Benjamin Conger 1809 & Nancy Warwick. Ch. b. McLean county:
1. Nannie Benson..... 12 Nov 1865-- 1899--
2. John F. Benson..... 1868-- --
3. Bruce Benson..... 15 Aug 1872-- --
4. Frank Benson..... 23 Aug 1875-- --

BERG, Eldred Otto--b. 2 Oct 1904, Barron, Barron, Wscn, son of Herman Christopher Berg & Helena M. Dreger. A shipping clerk, enjoys gardening, painting, out-door cooking. Md 2 Aug 1947 at Sheboygan, Sheboygan, Wscn, to Delia Conger, b. 12 May 1907, Oshkosh, Winnebago, Wscn, dau of Marvin Colonel Conger 1866 & Mary Ellen Lesse young. Active in church work, music, dancing, gardening and fancy baking; both ar Methodists, res; 1438 S. 21st St., Sheboygan, Wscn, 53081.

BERNO, Clifford Wallace = md 29 Jun 1957, Warren, Washington, Vrmn to Elin Iren Barton, b. 14 Oct 1938, St. Albans, Vrmn, dau of Lester Arden Barton & Marion Grac Conger 1915. DIV 1 Nov 1964; Elin regained maiden name. Elin has worked for the Vt. State Highway Dept since she graduated from Becker Junior College in Worcester, Mass in 1958. In 1968 she joined the staff of Gov. Deane C. Davis. She has a summer cottage on Petit Manan Point in Maine, above Acadia Nat'l Park. She has many hobbies - refinishes furniture, leather craft, jewelry making, oil painting, pencil drawings, Chinese water color painting, sews own wardrobe, and owns a black Tennessee Walker.

BERRY, Jonathan = b. abt 1818, Attica, Wyoming, N-Yr, d. 15 Sep 1839. Md 21 Au 1837 at Attica to Juliette Conger, b. 2 Nov 1820 at Attica, d. 24 June 1880 , Housto Harris, Txs; dau of Hanford Conger 1787 & Abigail Mellen.
1. Henry C. Berry..... 16 Jul 1839--21 Jul 1839--

BEXTON, Fred = b. 3 Apr 1903, Rayshell, Grg, d. 22 Jun 1949 at Tifton, Grg, bd. Oak Grove Cem., son of John Bexton & Nan Dikes. Md. 20 May 1933 to Maudie Lee Congo b. 26 Sep 1906, d. 5 Dec 1957, dau of John Thomas Conger 1882 & Eliza Jane Wilson.
1. Freddie Lee Bexton 6 Mar 1934-- --Carol Lee 2 Sep 1950

2. William Harold Bexton..... 8 May 1935-- --Beverly Rouzey
6 Nov 1954
3. Marcus Virgil Bexton.....20 Jul 1938-- --Irene Schollser
23 Aug 1958

BISS, Richard Larraine = b. 16 Dec 1906, Oshkosh, Garden, Nbrs, son of Abner Al-
n Biss & Bernice May Ramsey. He is a Lumber Grader. Md. 20 Sep 1936 at Reno, Nev-
da to *Yvonne Louise Lindsay, b. 21 Apr 1917, Grants Pass, Orgn; dau of *Jess Arth-
r Lindsay & Nora Edna Orme. Ch. b. Klamath Falls, Orgn:
.. Jacqualine Gail Biss.....20 Oct 1937-- --Horatio Lee Walker
2. Lindsay Dean Biss..... 7 Mar 1942-- 3 Jun 1956
2. Lindsay Dean Biss..... 7 Mar 1942-- --Joan Henniger

BITTNER, Clarence D.= B. 22 Dec 1907, md 21 Dec 1937 to Florence Irene Conger,
12 Sep 1920 at Buffalo, N-Yr, dau of Fred Raymond Conger 1895 & Florence Garceau.
IV.
.. Fred Alvin Bittner..... 5 Apr 1939-- --
2. Richard Daniel Bittner..... 6 Sep 1940-- --
3. Darlene Celia Bittner.....11 Aug 1942-- --
4. Sandra Marie Bittner.....24 Nov 1944-- --

BLAKELY, John J. = b. abt 1855, d. 9 Oct 1879; md 2 Sep 1874 to Samantha Cong-
, b. 6 July 1857, dau of William Alexander Conger 1825 & Sarah Paddock.
.. Zella M. Blakely .....15 Dec 1875-- --
2. Emma N. Blakely.....27 Dec 1877-- --
3. Anna L. Blakely.....24 Sep 1879-- --
John Blakely died shortly after the birth of Anna, and Samantha md Jacob Riddle.

BODEN, William Charles = b. 9 Jun 1883, Rooks co. Knss, d. 23 Aug 1913,Livings-
n, Appanoose, Iowa; son of Charles Howard Boden &*Emma Alice Marshall. He was a
rmer, but also worked as a Separator man on the thrashing crew...spent 3 years in
mn...mvd from Knss to Iowa when 9 years old. Md. 15 Dec 1912 at Centerville, Appa-
ose, Iowa, to Fidelia Matilda Morrison, b. 19 Nov 1880, Centerville, dau of Louis
suth Morrison & Celestia Elizabeth Crowder. She liked gardening and working for
r church...taught school from 1898 to 1920; was her daughter's first teacher at
vingston School in 1919.
.. Wilma Alice Boden.....25 Feb 1914-- --Murtaugh Clark Barnett
25 Dec 1936

BODLEY, Thomas = b. 5 Nov 1792, Hanover, N-Jr, d. 30 Apr 1879. Md 9 July 1815
Paulina Conger, b. 4 May 1798, Canada, d. 11 Mar 1876; dau of Reuben Conger 1756
Magdalen DeVoe. First two ch b. Plymouth, Mssc, next two Albany, N-Yr, the others
Hanover, N-Jr.
1. Louisa Adaline Bodley.....22 Feb 1817-- 2 Aug 1863--Edmund Case
29 Mar 1838
2. Mary Elizabeth Bodley..... 4 Jul 1819-- --Hiram Wilson
18 Oct 1844
3. Josiah DeVoe Bodley.....15 Mar 1821--26 Mar 1891--Huldah Blair
11 Nov 1846
4. Martha Jane Bodley..... 6 Apr 1833-- 9 Nov 1886--John A. Mann
19 Nov 1845
5. Addison Rutter Bodley..... 3 Mar 1825-- 1902--Martha Anna Clark
6. Ellen White Bodley.....16 Apr 1829--24 Feb 1870--Jeremiah Bonham
7. Ann Eliza Bodley.....26 Dec 1831--19 Mar 1840--
8. Esther Amelia Bodley.....18 Apr 1833-- --Clayton M. Bonham
21 Oct 1852
9. Oliver Judson Bodley.....26 May 1836-- --Susan A. Uhler, 1850
10. Flavia E. Bodley.....19 Dec 1839--30 Jun 1842--

BORDO, Eugene L. = b. 24 May 1843, Highgate, Franklin, Vrmn, d. 22 Feb 1911, bd St. Albans Bay Cem., son of Levi Bordo & Emma Wheelock. Srvd 4 yr 4 mo 19 da as Pvt in Co I, 7th Vols; a mechanic. Md 23 Sep 1873 at St. Albans to Sarah Jane Conger, b 9 May 1847, St. Albans, d. 8 Aug 1930 (cerebral hemmorhage) and bd St. Albans Bay Cem; dau of Anson N. Conger 1814 & Candace Perrigo.

1. Emma Lou Bordo ..... 22 Sep 1875--10 Apr 1951--1.Edward Barber 10 Jun 1896
2. Sadie May Bordo..... (?) 1875--28 Mar 1878--
3. Estella L. Bordo..... 6 Sep 1878-- 26 Dec 1954--Stephen DeForest Abel 25 Apr 1894

Emma Lou Bordo md 2. Frederick B. Jolley

BOURDEAU, Henry George = b. 3 Oct 1917; md 4 Jan 1941 to Edythe Rose Pidgeon, b. 9 Oct 1918, dau of Herbert T. Pidgeon & Verna Eliza Conger 1898. Edythe md # 2. Charles Godfrey; res. Route 2, Box 446, Lake Worth, Flrd., 33460.

1. Brenda Ethel Bourdeau ..... 15 Aug 1945-- --
2. Grant Henry Bourdeau..... 30 Nov 1941--14 Oct 1943--
3. Brent George Bourdeau..... 22 Feb 1952-- --

BOUGHNER, Michael = d. 24 Jan 1894; md May 1846 to Jane Conger, b. 3 Jan 1824, Cameron, Ohio, d. May 1868, dau of Elias 1790 & Margaret Atkinson.

1. Milton Boughner..... abt 1848--
2. John Boughner..... abt 1850--
3. Elias C. Boughner..... abt 1852--
4. Margaret Mary Boughner..... abt 1854--
5. Julianna Boughner..... abt 1856--
6. Thomas Boughner..... abt 1858--
7. Mazie Boughner..... abt 1860--
8. Martha Boughner..... abt 1862--
9. Levinah Boughner..... abt 1864--
10. Michael Boughner..... abt 1866--

BOUSQUET, Arthur = b. 1945, Fitchburg, Mssc, son of Hector David Bousquet and Dorothy Kennison, and Engineer. Md 8 Oct 1966 at Highgate Ctr, Franklin, Vrmn to Carol Ann Conger, b. 29 Feb 1948, St. Albans, Vrmn; dau of Lee Roger Conger 1921 & Mary Pauline Vincellette. Res: RFD # 3, Milton, Vrmn.

1. Sharon Lee Bousquet.....19 Apr 1967--

BOWNE, Jack Campion = b. 5 Oct 1918, Vancouver, Wshn, son of Fred Wheeler Bowne & Mae Pancost...a salesman, likes art and golf. Md 26 Jun 1949 at Monmouth, Orgn to Florence Mildred Conger, b. 29 Nov 1921, Independence, Orgn, dau of Martin Isaac Conger 1881 & Tressa Mildred Prather.

1. Gary Michael Bowne.....30 Oct 1951-- --
2. Kimberly Mae Bowne.....12 Jan 1957-- --

BOYCE, Earl Bradley--b. 25 Jul 1887, St. Albans, Vrmn. Md 11 Apr 1921 (DIV) to Alice Lillian Conger, b. 2 Aug 1902, Georgia, Vrmn, dau of Arthur George Conger 187 & Martha Louise Abell. Alice md 2. John Irminger, Huntington Beach, Clfr.

1. Betty Jane Boyce..... 26 Mar 1923-- .....--2. Robert Firth, 1951
2. Robert Arthur Boyce..... 27 Oct 1924-- Jul 1948--
3. Theodore James Boyce..... 3 Dec 1927-- .....--Norma Jean Citlen

Robert Arthur Boyce had sons Robert Lee Boyce b. 15 Nov 1948, and Richard Bradley b. 22 Dec 1949, d. Feb 1950 of meningitis. However, Robert's deathdate is listed ast July 1948, which would not tie in with Richard's birth.

Theodore James Boyce & Norma Jean Citlen have dau Marie b. 8 Aug 1951.

BOYD, Elmer = son of William Boyd; md 13 May 1913 to Roberta Conger (DIV), b.

7 Mar 1898, Tribune, Crittenden, Kntc. dau of William Grigston Conger 1860 & Me-
ssa Ann Hunt. She liked music and was a fiddler.
.. Ray Virginia Boyd.....-- --Lonnie Lanham
2. Editha Boyd..... --Marshall Tharp
3. James Denver Boyd..... --unmd
4. Frances Marie Boyd..... --James W. Corley

BOYD, Oliver = md Jimmie Lorraine Conger, b. 30 Nov 1924, Purcell, Oklh, dau of
mes Hamilton Conger 1899 & Clara Elizabeth Ozment. Had issue:
. James Donald Boyd .....21 Feb 1945-- --Sandra Frazier, DIV
. Mary Elizabeth Boyd.....17 Aug 1947-- --J. R. Sutton, DIV
. David Matthew Boyd.....27 Feb 1950-- --
. Susan Carol Boyd..... 9 Apr 1951-- --

BREEZE, William J. = md Martha E. Conger, b. 6 Aug 1852, Prosperity, Pnns, dau
Ephraim Conger 1809 & Mary Ellen Iams; had son William Breeze.

BREWINGTON, Daniel Ryan = b. 1829, Dearborn county, Indn, d. 1904, Monroe co.
Iwa, son of Elijah Brewington (1793-1862) and Elizabeth Hancock (1802-1882). Md.
2 Aug 1855, Bluff Creek, Monroe, Iowa to Rachel H. Conger, b. 3 Mar 1824, Dearborn
c. Indn, d. 31 Mar 1899, Bluff Creek, Iowa, dau of David S. Conger 1789 & Rebecca
Sarp. She was the widow of Dr. Columbus I. Peas..
. John Cecil Brewington..... 27 Jul 1856-- 1918--Margaret Meeker
. Ceciley Brewington (twin?)..... 1856-- --
. Ralph Daniel Brewington..... 12 Jan 1861--12 Jan 1861--
. Walter Conger Brewington..... 29 Jul 1865--29 Jan 1898--Emma R. Heycock
Cecil and Ceciley were both listed as 13 in the 1870 census, but the family rec-
ds do not have Ceciley. Rachel and her two daughters by C. I. Peas had gone to
Iwa and lived in the first house her father built in Bluff Creek. She needed a man
t help with the farming, and she proposed to Daniel, who was five years her junior.
Daniel is remembered by Henry N. Crowell (your compiler's father) as being exception-
ally kind and dignified. He usually walked to Albia (about 15 miles) for supplies,
and would carry the flour on his shoulder. The only time he was ever known to use
a swear word was when he was carrying a basket of eggs in the winter time, and trip-
pd and fell when he stumbled over a piece of wire frozen in the ground. Daniel and
Rebecca are both bd at Hayden Chapel Cem, S.W. of Eddyville, Iowa.

BREWINGTON, John Cecil = son of Daniel Ryan Brewington & Rachel H. Conger, was
nc 1877 to Margaret Meeker, b. 1859, d. 1903 at Omaha, Nbts., bd Eddyville, Iowa; the
da of Charles Meeker.
1 Grayce Belle Brewington..... 1878-- 1959--Daniel Cozzens
2 Frederick William Brewington ...11 Nov 1879-- 1919--Alice Beard
3 Francis Raymond Brewington..... 3 Apr 1890--11 Aug 1923--Luella Rohrbacher
4 George Cecil Brewington.....17 Dec 1894-- --
Grayce died at Carthage, Illn; no issue. Frederick d. at DeWitt, Iowa, no is-
su. Francis, b. at Omaha, Nbrs, d. at Nampa, Idh; son Joseph Cecil Brewington, b.
16 Apr 1916, lvd at Harney co. Orgn. George d. at Philadelphia, Pnns.

BREWINGTON, Walter Conger = son of Daniel Ryan Brewington & Rachel Conger 1824.
Hed. in Boise, Idh, bd Hayden Chapel near Eddyville, Iowa. Md 1893 to Emma R. Hey-
cok, b. 5 May 1868, d. 13 Jul 1934. They had two infants, then son Walter Cecil
Brwington was b. 1898 after Walter's death. Emma md Daniel Master and moved to
Kiksville, Mssr about 1918. He had 2 daus, 1 son.

BRIGHAM, Pierpont - b. 2 Aug 1785, son of Deacon Paul & Fanny Brigham. Paul
Brigham was a Rev. soldier; a Pvt in action in Battle of Plattsburgh 11 Sep 1814. He
ha settled in St. Albans, Vrmn in 1803. Pierpont md Louisa Conger, b. 25 May 1792

at Danby, Vrmn, d. 30 Sep 1832 at St. Albans, bd. Bay Cem.; dau of Job Conger 1751 & Robah Potter. Ch b. St. Albans:

1. Louisa Jane Brigham ..... 18 Jan 1812-- --Lumas H. Hubbard 4 Aug 1833
2. Harriet Newell Brigham..... 23 Jun 1817-- --
3. Lavendar Stratton Brigham..... 5 Jun 1819-- --
4. John Stratton Brigham..... 9 Jun 1821-- --
5. Sophia Wells Brigham..... 14 Aug 1823-- --
6. Lavinia Brigham..... 5 May 1827--22 Jan 1829--
7. Elizabeth Brigham..... 29 Sep 1830-- --

BRITTS, Errny B. = b. 16 May 1930, Atkins, Vrgn, a M/Sgt in the Marines; membe: of the Pentacostal Church...md 13 Nov 1951 at Miami, Dade, Flrd to Joyce Lorine Conger, b. 18 Nov 1935 at Miami, dau of Washington Columbus Conger 1900 & Lessie A.Harper.

1. Barbara Britts..... 4 Apr 1955-- --
2. Errny Britts, Jr..... 8 Mar 1957-- --
3. Jeffery Britts.....13 Feb 1958-- --
4. David Britts.....10 Jan 1969-- --

BROMLEY, Lee Conger = b. 8 Aug 1925, Burlington, Vrmn, son of Roselll J.Bromley & Gertrude Clara Conger 1901. He is a foreman of Springfield, Mssc. P.O.; md o 3 Aug 1947 at Bakersfield, Franklin, Vrmn to Amy Agnes Cox, b. 13 Mar 1930 at Belvidere, Lamoille, Vrmn. Res: 684 Rogers Ave., West Springfield, Mssc. Amy the dau o Harry Homer Cox & Lucy Amelia Fletcher.

1. Lynn Bromley.....13 Mar 1951-- --
2. Susanne Bromley.....12 Apr 1955-- --

BROMLEY, Roswell John = b. 26 Jan 1894, Westport, N-Yr, d. 5 Jan 1961 Essex Jc Chittenden, Vrmn, bd. Lake View Cem; son of John Bromley & Cornelia Mattott. He wa a design engineer in Machine Tool Corp; srvd W.W. I. Md 16 May 1923 (DIV) to Gertrude Clara Conger, b. 11 Feb 1901, Malone, N-Yr, dau of Charles Henry Conger 1872 Nellie Kempton. Gertrude had polio as a child and wears braces; is a bookkeeper fo Northern Oil Co. Res: Rt 1, Box 325 Indian River Trailer Ct, Sebastian, Flrd.

1. Lee Conger Bromley..... 8 Aug 1925-- --Amy Agnes Cox
2. Barbara Elaine Bromley.....29 Sep 1928-- --Harold S. Twitchell 25 Feb 1949

BROOMFIELD, Burton = md 1935 at Las Angeles, Clfr to Marjorie Kathleen Conger, b. 30 Jun 1917, dau of Lawrence Lindsey Conger 1880 & Alice Thurston. Had sons Robert Flores Broomfield, who md Donna McElMurry and had Donald, DeBorah, Rebecca, res. 186 Lawnsdale, Medford, Orgn; Burton Ronald Broomfield d. age 6 yrs 2 mo.

BROWN, Arthur Howard = b. 1 Nov 1906, Kennesaw, Adams, Nbrs, son of Peter Howard Brown & Roxanna Monroe...a carpenter, does excellent work with wood; is active many Baptist laymen's programs, teaches adult Sunday School class. Md 2 Mar 1930 a Dannebrog, Howard, Nbrs to Lucy Myrtle Conger, b. 15 Feb 1903, Monroe, Platts, Nbrs dau of Cassius Randolph Conger 1876 & Myrtle May Baldwin. Lucy, also Baptist, sews corchets, makes scrapbooks, plays the piano and writes to pen pals; used to teach.

1. Loren Hugh Brown .....27 Feb 1931-- --Betty Van Berger --Aug 1959
2. Donald Lee Brown.....19 Oct 1934--17 Mar 1955--Patricia Rood 20 Oct 1952
3. Vernon Dean Brown.....12 May 1936-- --Jackie Harris 1 Nov 1958
4. Margaret Ellen Brown.....18 Jun 1942-- --William Tronte 1 Mar 1958

BROWN, Jeffrey David = a doctor, md 20 May 1950 to Shirley Maxine Conger, b. 14 [J]c 1928, dau of Clare Manson Conger 1903 & Letha Jane Menery. First ch b. Detroit, [o]hers at Alpena, Mchg.

. Jeffery David Brown..... 2 Feb 1952-- --
. Richard Allen Brown.....22 Aug 1953-- --
. Cathy Jean Brown..... 3 May 1956-- --
. Steven John Brown.....15 Oct 1958-- --

BROWN, Lycurgus B. = md 7 Feb 1874 at Quitman, Txs to Rebecca Spear Conger, b. [J]an 1855, Butts Co. Grg, dau of Eli Martin Conger 1815 & Judith Bufford. Ch b. at [Q]uitman, Txs.

. Mattie J. Brown..... 1 Jan 1876-- --Lelias B. Moore 31 Jan 1901
. Loula Brown.....25 Dec 1879-- --Edgar Underwood 25 Dec 1901
. Rosa L. Brown.....10 Aug 1883-- --Henry J. Ray 24 Oct 1903
. Lycurgus Bonapart Brown.....16 Apr 1886-- --Jennie Quisenbury 19 Jan 1910

Mattie J. Brown & Lelias B. Moore had Nellie Rebecca Moore, b. 29 Aug 1903, d. [J]un 1904. Loula Brown & Edgar Underwood had Edgar Buchannan Underwood, b. 19 Dec [1]02, d. 6 Jul 1903.

BROWN, Virgil = md 1886 to Araminta Conger, b. 15 May 1865, Washington, Washing-[t]n, Iowa, dau of Dennis Conger 1842 & Emma Milner. Had issue: Ivan C., Hattie C., [V]rna, Beulah, Clarence, Merle and Veda Brown.

BROWNLIE, George D. = b. abt 1842, Morrow Co. Ohio; md 28 Jul 1858, Logansport, [C]ss, Indn to Mary M. Conger, b. 31 Aug 1844, Morrow Co. Ohio, dau of Thomas Conger [1]94 & Dorcus Busby. 1st ch b. Winamac, Pulaski, Ind; others b. Kntc.

. Thomas A. Brownlie ..... 9 Jul 1870-- --
. John E. Brownlie.....27 Oct 1872-- --
. Harry M. Brownlie..... 4 Jun 1875-- --
. Elgie LeRoy Brownlie..... 4 Oct 1877-- --

BRYAN, Edward Dennis = b. 12 Jun 1812, Harrisburg, Dauphin, Pnns, d. 30 Nov [1]88. Md 12 Sep 1845 to Sarah Bogart Conger, b. 3[-] Oct 1820, New York City, d. 26 [A]g 1899, Orange, Essex, N.Jr, dau of John Smith Conger 1785 & Sarah Bogart. Ch b. [O]range, N-Jr.

. Katherine H. Bryan .....22 Aug 1846-- 9 Jan 1894--
. Richard W. D. Bryan..... 8 Oct 1849-- --
. Edward Bryan.....18 Nov 1851-- --
. Wilhelmus Bogart Bryan..... 6 Jul 1854-- --
. Arthur Vernon Bryan.....11 May 1856-- --
. Matilda Parsons Bryan..... 4 Mar 1859-- --
. John Conger Bryan.....30 Jul 1860-- --

BURDICK, Mansel = md Caroline Conger, b. 19 Apr 1875, dau of Abel Conger 1786 & [J]nita Peck. Caroline's 2nd husband Amos Beebe.

. Lewis Burdick .....29 Sep 1829--25 Oct 1877--Esther Morgan --Oscar Gorton,8 Jul 1863
. Helen Burdick.....14 Jun 1839--

BURNETT, Mathias = b. 1739, Union Twp, Union, N-Jr, d. 1805. Md 15 Nov 1762, [W]stfield, to Dorcas Conger, b. 1741, Elizabethtown, Unkon, N-Jr, d. 1815, dau of Da-[v]d Conger 1707 & Dorcas Oliver. Ch b. Westfield, Timothy, John, Oliver and David.

BURR, Lloyd = b. abt 1807, Vrmn, d. Brocton, Chautauqua, N-Yr; md Emily Conger,

b. 12 Aug 1809, Hinesburg, Chittenden, Vrmn, d. 8 May 1889, Brocton, dau of Asher Conger 1761 & Mary Ann Stafford. Ch b. Brocton, Chautauqua, N-Yr:

1. Laura Burr..... 8 Sep 1827-- 8 Dec 1867--James Haight
2. Horace Burr..... Dec 1828-- 5 Sep 1851--
3. Lucy Burr..... Mar 1830--30 Mar 1858--
4. Ellen Burr..... 4 Jun 1832--21 Aug 1864--Henry Musson
5. Patty Burr..... 5 Sep 1834--19 Dec 1871--Pearly Veasey
6. Homer Burr..... 2 Sep 1836-- --Sophia Hardenburg 16 Oct 1872
7. Olive Burr.....10 Aug 1838--26 Oct 1863--
8. Antoniette Burr.....25 Feb 1840--31 Oct 1855--
9. Henry Burr.....24 Apr 1843--15 Jun 1856--
10. Herman Burr.....24 Aug 1846--31 Aug 1847--
11. Gertrude Burr..... 3 Aug 1849-- --Hiram Haight, Apr 186
12. Don Burr.....18 Jan 1852--29 Jul 1870--

BUSH, Eugene Gordon = b. 10 Feb 1840, Stockwell, Oneida, N-Yr; md 30 May 1877 to Eunice A. Conger, b. 27 Apr 1844, Stockwell, dau of John E. Conger 1820 & Jerusha Williams. Son John Lee Bush b. 17 Feb 1879, md 14 Nov 1900 to Clara Burlingame, b. 21 Apr 1881.

BUTLER, Richard = b. 12 Dec 1788, Hartford, Hartford, Cnnc, d. 15 Jun 1827 at Louisville, Jefferson, Kntc. Md 29 Sep 1818, Newark, N-Jr to Abby Conger, b. 3 Oct 1789, Newark, Essex, N-Jr, d. 22 Sep 1873, New Albany, Floyd, Indn, dau of Joseph Conger 1761 & Hannah Van Riper. Ch b. Newark, N-Jr:

1. Lucy Ranney Butler.....12 Nov 1819-- 1872--
2. Richard Lewis Butler.....28 Jan 1822--19 Mar 1893--
3. Anna H. Butler..... 1824-- 1835--
4. Joseph Conger Butler..... 3 Jan 1827--13 Jan 1893--

BASS, Clyde Miller = b. 9 Jan 1890, Crittenden Co Kntc, d. 1 May 1962, Crittenden Co Kntc. Md 15 Nov 1920 there to Thelma Etta Conger, b. 20 May 1901, Crittenden dau of Francis Marion Conger 1870 & Ann Spurr.

1. Roy Wallace Bass.....11 Mar 1924-- --Virginia J.Bradbury
2. Raymond Hayden Bass.....13 Nov 1926-- --Iva Nell Cooper

BEESON, Amos = 2nd husband of Caroline Conger, b. 19 Apr 1875, dau of Abel Conger 1786 & Junita Peck. Ch Julius, Adelbert, Delight and Melinda Beeson.

CABANISS, Emmett Overton - b. 11 July 1895, d. 12 July 1958. Md 26 Jun 1930 to Louise Conger Carmichael, b. 31 Aug 1906, dau of David LaFayette Carmichael & Mary sabella Conger, of Georgia.

1. Isabella Elizabeth Cabaniss.....20 Aug 1931-- --Dr. Ed W Hassinger 12 Aug 1960
2. Emmett Overton Cabaniss..... 1 Jan 1933-- --Bess Harper Chamblee 17 Jun 1962
3. Daniel Carmichael Cabaniss.....17 Oct 1934-- --Dorothy Ann Calloway 3 Aug 1963
4. James Henry Cabaniss.....22 Jul 1936-- --Kathryn Ann Ruank 6 Sep 1959
5. William Marion Cabaniss.....12 Jun 1946-- --

Emmett Overton Cabaniss & Bess Harper Chamblee had 1. Doris Chamblee Cabaniss, 3 Apr 1966; 2. Christina Carmichael Cabaniss b. 23 Sep 1968.

Daniel Carmichael Cabaniss & Dorothy Ann Calloway had Ann Elizabeth Cabaniss b. Apr 1967.

James Henry Cabaniss & Kathryn Ann Ruank had 1. Karen Louise Cabaniss b. 2 Oct 960; 2. May Katherine Cabaniss b. 23 Jun 1962.

CAHAIL, Bert O. = b. 12 May 1875, of Iowa, d. 28 Feb 1955 at Friday Harbor, San uan, Wshn, bd San Juan Cem # 1, son of John Wesley Cahail & Minerva Sumner. Md 12 or 1898 at Stockton, Knss to Mabel Estelle Conger, b. 12 Aug 1881, Codell, Rooks Co kss, d. 4 Dec 1954 at Friday Harbor, bd Valley Cem, Friday Harbor; dau of David Con- er 1861 & Sarah Ella Combs.

1. Mae Neva Estelle Cahail .....29 May 1899-- Wdstn, Ks --Albert Van Cott 9 Nov 1920
2. Kenneth Laurel Cahail..... 6 Aug 1901-- Palco, Ks 2 Oct 1930--Helen C. Rasmusson --Seattle, Wn--8 Dec 1925
3. Imogene Dolores Cahail.....15 Jan 1904-- Olympia, Wn-- --George B. Yount DIV --29 Dec 1928
4. Hubert Lloyd Cahail.....15 Jun 1907-- Frdy Hrbr, Wn --Frances J. Bergnion --6 Apr 1929
5. Maxine Elaine Cahail.....23 Aug 1918-- --John Puz, 29 Nov 1941

CAIN, James = md 20 Nov 1874 to Mary Elizabeth Conger, b. 10 Oct 1854, Carroll C. Msss, dau of William Wilson Conger 1833 & Susan Ann Holmes.

1. Elma Cain.....12 Nov 1875-- --Gay Anderson 20 Dec 1900
2. Floy (Florence) Cain..... 4 Apr 1877-- --Clarence Maynard Jun 1906
3. Maude Cain..... 4 Jun 1833-- --Champ Taylor, Apr 1904
4. Willie Lou Cain..... 6 May 1884-- --Dr. C.A. Moore, 1907
5. Hubbard Cain..... 7 Apr 1886-- --
6. Zilpha Cain..... 7 Jul 1888-- --

CALLAWAY, James A. = md. Dec 1868, Quitman, Txs to Mary Ann Conger, b. 27 Jul 147, Butts Co. Grg, dau of Eli Martin Conger 1815 & Judith Bufford.

1. Lorenzo Dow Callaway..... Oct 1870-- --Lizzie Williams, 1892
2. Estelle Callaway..... 1872-- --Mr. Harpole, 1893
3. Sadie Callaway..... 1873-- --Sidney Bradford, 1893
4. Vesta Callaway..... 1879-- --
5. James Callaway..... 1881-- --

Sadie Callaway & Sidney Bradford had 1. Sidney Bradford b. 1898; 2. James Brad- frd b. 1907, both at Mineola, Txs.

CALDWELL, Charles E. = b. 8 Mar 1885, Henderson, Mchg, d. 22 Jan 1959, Lansing, Mhg. Md 30 Jan 1908 to *Theresa Blanche Kennedy, b. 17 Apr 1887, Brady Twp, Sagin- w, Mchg, dau of James EDWARD Kennedy & Harriet Alderetta Conger 1858.

1. June Harriet Caldwell (adptd).... Apr 1919-- 4 Oct 1919--
2. Betty Dee Caldwell (adptd).....17 Sep 1920-- --Louis R. Comeau 16 Aug 1942

CALDWELL, William Elmer = b. 26 Jan 1903, Butte, Silver Bow, Mntn, son of William Caldwell & Elizabeth Lyons; Prof. of Chemistry, Col. U.S. Army, Author, Mining engineer, world traveler, golfer, in Who's Who in America. Md 14 Aug 1938 to Doris Charlotte Conger, b. 4 July 1914, Medford, Jackson, Orgn, dau of Henry Ellsworth Conger 1876 & Emma Louise Niedermeyer; a civic leader, world traveler, golfer; both are Protestants. First two ch b. Edgewood Arsenal, Md; other two at Corvallis, Orgn.

1. Kathryn Ann Caldwell.....28 Dec 1941-- --John Howard Wood May 1966
2. William Kent Caldwell.....24 Feb 1945-- --Sharon O'Dell 23 Dec 1968
3. Lynn Ellen Caldwell.....31 Mar 1947-- --Harold Wardhausen 20 Jun 1969
4. Karen Louise Caldwell.....21 Sep 1950-- --

CAMPBELL, Abner - b. 18 Apr 1788, Newark, N-Jr, d. 8 Apr 1859, Newark. Md 1 Sep 1810 to Deborah Conger, b. 9 Sep 1791, Newark, d. 13 May 1867, dau of Joseph Conger 1761 & Hannah Van Riper. Ch b. Newark, Essex, N-Jr.

1. Lewis LeCount Campbell.....15 Jun 1811--27 Oct 1842--
2. Mary C. Campbell.....12 Oct 1813-- --
3. Abby H. Campbell.....1 Oct 1815-- 1904--
4. Sarah Campbell..... abt 1817--infant
5. Joseph Obediah Campbell.....22 Oct 1821-- --
6. Catherine Smith Campbell..... 7 Sep 1823-- 9 Oct 1897--
7. Charles G. Campbell..... 8 Feb 1825-- --
8. Anna Beach Campbell..... 1827-- 1849--
9. Jennie Campbell..... 1829-- --
10. Emma Campbell.....16 Nov 1830-- --
11. Charlotte Campbell..... 2 Sep 1835-- --

CAMPBELL, Henry = b. 2 Jun 1881, Warrick Co. Indn, d. 31 Jan 19--, New Orleans Lsn, son of William Penn Campbell. Md 2 Apr 1907 at Pike Co. Indn to *Olive May Frederick, b. 10 Aug 1887 & d. 9 Dec 1959, Pike Co., dau of Algernon Sidney Frederick & Sarah Ellen Conger 1862.

1. James Wesley Campbell.....14 Mar 1908-- --Marie Truit, 2 May 19?

James Wesley Campbell & Marie Truit had Alice Marie, Lois Jeane and Donald Campbell

CANAGA, Bruce Livingston = b. 4 Mar 1882, Annapolis, Md, d. 22 Feb 1966, Berkel, Clfr, bd Arlington Nat'l Cem. Washington, D.C., son of Alfred Bruce Canaga & Ermina Carr; was in the U.S. Navy. Md. 21 Jun 1908 at Las Cruces, N-Mx to *Margaret Edwards, b. 15 Jan 1884, Ft. Meade, S-Dk, dau of Eaton Albert Edwards & Mary Lucinda Conger 1857. Res: 2808 Hilligass Ave, Berkely, Clfr, 94705.

1. Margaret Canaga..... 3 May 1911 --John O.R. Coll 23 May 1936
2. Elizabeth Canaga.....12 Jan 1914-- --
3. Bruce Livingston Canaga.....25 Apr 1915-- --Ruth Belding 24 Dec 1940

CAPRIO, Eugene Ralph = b. 28 Jan 1926, Newark, Essex, N-Jr, son of Amerigo F. Caprio & Josephine E. Matalene. Md 1 Sep 1951, East Orange, N-Jr, to Evelyn Conger, dau of Kenneth Wilson Conger 1890 & Jane Mitchell Carr. Res: 28 Castle Way, Basking Ridge, N-Jr, 07920. Ch b. Albuquerque, N-Mx, except Michael, b. New Rochelle, N

1. Anthony Conger Caprio..... 3 Sep 1952-- --
2. Gioia Lynne Caprio.....27 May 1955-- --

3. Michael Allen Caprio..... 5 Feb 1957--
.. Gioia Caprio.....19 Jan 1954--19 Jan 1954

CARLEY, Elijah = b. 26 Oct 1767, Hallowell, Ontario, Can.; md 10 Jan 1810 Mary nger, b. 24 May 1775, Piscataway, Union, N-Yr, d. 20 Apr 1865 at Hallowell, dau of vid Conger 1731 & Rachel Willson. Ch b. at Hallowell:
. Edwin Fletcher Carley.....4 Mar 1812-- --Elizabeth Blakely 19 Jan 1839

CARLING, Francis Walker = b. 4 Mar 1928, Short Creek, Mohave, Arzn, son of Isaac rren Carling & Elva Elizabeth Walker. He is an accountant; likes woodworking and rses. Md. 20 May 1955 at Brigham City, Box Elder, Utah to Edna Gay Conger, b. 18 n 1936, Tremonton, Box Elder, Utah, dau of Sherman Rodney Conger 1894 & Anna Gertude Crozier. She enjoys sewing; works part time as a Deputy Court Clerk and is tained as a secretary. They both are Latter-Day Saints (Mormon); res. 263 No. Lake ew Dr., Clearfield, Utah, 84015. Ch. b. Ogden, Utah:
. Vickie Lynn Carling .....23 Apr 1956-- --
. Debbie Ann Carling..... 6 Mar 1958-- --
. Tammie Gay Carling.....12 Oct 1960-- --
. Francine Carling.....24 Apr 1965-- --

CARMICHAEL, David LaFayette = b. 10 Dec 1863, d. 8 May 1948. Md Mary Isabella nger, b. 5 Dec 1870, d. 31 Jan 1941, dau of Hedges Abijah Conger 1842 & Bernicia tchell.
. Mary Frances Carmichael.....11 Dec 1904-- --Edger Elder Purcell 27 Nov 1931
. Louise Conger Carmichael.....31 Aug 1906-- --Emmett O. Cabaniss 26 Jun 1930
. James Hedges Carmichael..... 8 Nov 1908-- --Christine Harwood 5 Oct 1929

James Hedges Carmichael & Christine Harwood had 1. James Hedges Carmichael, b. 1 Jan 1931; 2. Jean Harwood Carmichael b. 31 Oct 1943, md Bill Wilson 4 Feb 1907; 3 Cynthia Harwood b. 29 Dec 1945.

CARR, Merle Eugene = son of Walter & Margaret Carr, a farmer. Md 15 April 50 at Sioux City, Woodbury, Iowa to Josephine Conger, b. 17 Sep 1927, Inman, Holt, Nrs, dau of Emery LeRoy Conger 1876 & Sadie May Robinson. Both are Re-Organized Latr Day Saints. First ch b. Sioux City, others at Onawa, Iowa. Res Holneck, Iowa.
. Darrell Edward Carr.....26 Aug 1951-- --
. John Paul Carr..... 5 Aug 1955-- --
. Lois Ann Carr.....27 Sep 1963-- --

CASE, Edmund = b. 29 Mar 1815, d. 7 Jan 1892; md 29 Mar 1838 to*Louisa Adeline Biley, b. 22 Feb 1817, Plymouth, Mssc; d. 2 Aug 1863, dau of Thomas Bodley & Paul na Conger 1798. First two ch. b. Plymouth, Mssc; others at Hanover, N-Jr.
. Mary Paulina Case.....21 Feb 1839--29 Mar 1869--
. Ann Eliza Case.....10 Feb 1841--31 May 1874--
. Oliver Webster Case..... 6 Dec 1843-- 1902--Mary Alice Mastland 3 Sep 1867
. Omar Thomas Case.....28 Oct 1845--26 Oct 1897--Florence Tomtebott
. Addison Russell Case.....12 Oct 1847--12 Aug 1883--Juliet Williams 15 Jun 1876
. Horace Austin Case..... 3 Jul 1850-- --Laura B. VanMeter 16 Aug 1874
. Laura Ellen Case..... 7 Jul 1858-- --Wm Allen Clark 7 June 1885

CATT, Sebastian = d. 1820, Wayne Co. Illn; md abt 1813 to Sebra Ann Conger, b. 17 Mar 1792, Knox Co. Indn, d. 25 Aug 1875, Gibson Co. Indn, dau of Jonathan Conger (abt) 1760 & Mary Frederick Glass. First ch b. Knox Co., others in Wayne Co. Ind.

1. Electra Ann Catt.....22 Nov 1814-- 9 May 1856--William Pollard 2 Aug 1831
2. Levi Catt.....: abt 1816-- --
3. Pilot Catt.....: abt 1818-- --
4. Mary Catt..... abt 1820-- --Richard Jessup

CHALFANT, William Paxson III = b. 11 Jun 1938, Atlantic City, Atlantic, N-Jr, son of William Paxson Chalfant, Jr, M.D.. He is a surgeon; hobbies are fishing, golf skiing, and woodworking. Md 14 Feb 1965 at Chevy Chase, Montgomery, Md to Broncia Lee Juliana Conger, b. 18 Jun 1941, Washington, D.C., dau of Clarence HERBERT Conger 1908 & Bronislawa M. Kulas. She is a Registered nurse, likes golf, skiing, gardening and nursing. He is a Methodist; she a Catholic. Ch b. New Orleans, Lsn.

1. Christiene Lee Chalfant..... 2 Sep 1968-- --

CHASE, Harry = b. abt 1813, Ludlowville, Tompkins, N-Yr. Md 4 Sep 1833 to Delia Conger, b. 25 Jan 1815, Ludlowville, d. 9 Jul 1840, Peru, Huron, Ohio; dau of Elijah Conger 1786 & Hannah Ludlow. Ch b. Ludlowville, N-Yr, Edward & Henry Chase.
1

CHEATHAM, A. B.= b. abt 1827, DeKalb Co. Tnns. Md 4 Nov 1852 to Martha Conger, b. 24 Aug 1834, DeKalb Co Tnns, d. 24 Aug 1885 (on her birthday?), dau of Elisha Corger 1805 & Nancy Tittsworth. Dau b. DeKalb Co. also.

1. Martha J. Cheatham.....30 Oct 1853-- --Lemuel Corley 28 Sep 1877

Martha J. Cheatham & Lemuel Corley had Minnie, Lilly, Roy and Floyd Corley; lvd near Liberty, Tnns. in 1910.

CHASE, John = b. 27 Feb 1833, Indn, d. 3 Oct 1911. Md 25 Mar 1856 to Mary Jane Conger, b. 15 Dec 1834, Plymouth, Marshall, Indn, d. 15 May 1918, dau of DeSigney Conger 1810 & Sarah Powers. Ch b. Plymouth, Marshall, Indn:

1. Sidney Arthur Chase..... 7 Mar 1858-- --Ella Stickney
2. William Henry Chase..... 1 Nov 1859-- --Mary Pearson
3. Marion Ellsworth Chase..... 4 Aug 1862-- 1870--
4. Oliver Norton Chase..... 6 Sep 1864-- --Eliza Pearson
5. Clarence Eugene Chase.....14 Sep 1867-- 1876--
6. Melvin A. Chase..... 4 Mar 1873-- --May Cunningham
7. Sarah Gertrude Chase.....12 Dec 1877-- --Leopold Lauer

CHRISTIAN, J. H. = md 20 Dec 1898, Smithville, Tnns, to Ollie Conger, b. 25 Feb 1882, Smithville, dau of John Elisha Conger 1859 & Martha A. Huddleston.

1. John T. Christian .....2 Nov 1899-- --
2. Violet Christian.....23 Apr 1902-- --

CLAPSADLE, Hiram B. = b. 1877, of Vernon, Mchg, d. 7 May 1958, Williamston, Mch. Md 23 Nov 1902 to *Ruby Harriet Kennedy, b. 6 Mar 1883, Davison, Mchg, d. 7 Mar 195 at Williamston, dau of James EDWARD Kennedy & Harriet Alderetta Conger 1858.

1. Neva Gayle Clapsadle.....27 Apr 1906-- -- Richard Horstman 15 Jun 1929
2. Howard B. Clapsadle.....12 Aug 1908-- 9 Feb 1966--1.Helen Schmidt 11 Dec 1933

Neva Gayle Clapsadle & Richard Horstman had son Howard Hale Horstman b. 16 Jul 1936. He md Marian L. Long on 27 Dec 1958. She was b. 1 Oct 1939, Bancroft, Mchg. Howard & Marion had Larry Allen Horstman b. 29 May 1960, and Karen Lucille Horstman b. 11 Dec 1962.

CLARK, Franklin T. = b. 14 Apr 1889, d. 20 Feb 1953. Md 23 Jun 1917 to Katherne Rutgers Conger, b. 19 Apr 1899, d. 17 Oct 1941, dau of Arthur Bloomfield Conger 854 & Mary Stockton.

1. Bayard Stockton Clark.....22 Oct 1918-- --
2. Frederic Winslow Clark.....26 Apr 1920-- --

CLARK, Jeff W. = Md 7 Apr 1924 to Bessie Tift Conger, b. 5 Jan 1906, dau of ristol Ero Conger 1874 & Masuria C. Roberts. 2nd husband Charles E. Davis (1900 - 960). Dau Betty Rose Clark, b. 1936, md 17 Aug 1956 to Walter B. Shaw. Walter, b. 931, killed on the carrier "Independence" in 1959 and bd at sea. Ch 1. Susan Elizbeth Shaw, b. 1957; 2. Catherine Tift Shaw b. 1958.

Betty Clark Shaw md Jerry Foley and had Kelly Ann Foley b. 1962.

CLARK, Lemuel Watson = b. 6 Mar 1854, Centerville, Mchg, d. 20 Mar 1929, Redands, Clfr, son of Charles Watson Clark & Priscilla Beatrice Antes. Md 11 Jul 1883 o Martha Louisa Foster, b. 21 Nov 1860, Peoria, Illn, d. 6 May 1928, Redlands, Calif, au of John S. Foster & Louisa Pease. Ch Claudia, Howard Foster, Lester Percy, Mabel, azel Lorraine & Harry (twins) Clark.

CLARK, Lester Percy = b. 8 Aug 1888, Redlands, Clfr, d. 24 Feb 1963, Oakland, lfr, son of Lemuel Watson Clark & Martha Louisa Foster. Md 2 Oct 1920 at Oakland o Annalee Conger, b. 14 Mar 1897, Columbia, Mssr, dau of Clarence Herbert Conger 369 & Nannie Leila Edwards. Annalee res: 5845 Clover Dr., Oakland, Clfr, 94618.

1. Richard Conger Clark.....13 Feb 1925-- --Patricia C. Freese
29 Aug 1953

CLARK, Richard Conger = md Patricia Constance Freese, b. 20 Feb 1926, San Franisco, Clfr, dau of Ogden Banker Freese & Elizabeth Dorothy Goerke.

1. Alyson Carol Clark .....27 Sep 1954--
2. Constance Ann Clark.....21 Nov 1956--
3. Richard Conger Clark, Jr.....24 Nov 1959--

CLARK, Sylvan Edward = b. 4 Jan 1901, Crittenden Co. Kntc, son of Ira B. Clark Pernecia Jane Cain. Md 7 Sep 1930 at Marion, Kntc to *Geneva Love Wilcox, b. 16 une 1904 at Crittenden Co, dau of Rollin Irvin Wilcox & Dora Ann Conger 1881. They n and operate the Clark Building & Supply Co. in Marion, where Geneva is the bookeeper. Geneva and daughter Sylvia were the compilers of the Crittenden county Conrs, and spent many hours traveling and reading census records. Res: P.O. Box 409 arion, Ky, 42064. Sylvia b. Evansville, Ind; Linda at Princeton, Ky.

.. Sylvia Jean Clark.... ..... 4 Jan 1932-- --Billy Joe Puckett
26 Sep 1954

2. Linda Nell Clark..... .29 Sep 1939-- --Sam J. Smith
4 Nov 1962

The following biography of Geneva was written by her daughter Sylvia:

"My mother, Geneva Wilcox Clark, always felt the responsibility of the care of r own mother, Dora Ann Conger Wilcox. She was raised in the home of her grandther, Nancy Margaret Slaton Conger, who had lost her own husband, Paton. Paton, as d his own father, Elisha, kept the custom of this area of "sitting-up" with a ighbor" who had died of typhoid fever. Both Paton and Elisha died of the same ilness soon afterward.

"Mother's uncles, Albert, "Doss" and Charles, lived nearby and helped their own ther, Nancy, with her crops. Dora Ann also worked in the garden and fields. Frail linda, who later died of T.B., helped in the house.

"When Mother was educated and grown, she accepted the responsibility of the total support of her mother, Dora Ann. Mother taught two years in a 'one-room' county school to afford Lockyear's Business College in Evansville, Ind. After graduation she became a secretary and bookkeeper in local offices of Marion Flourspar Offices. My grandmother and mother 'pooled' what money they had from the sale of my

great-grandmother's farm with money earned in order to purchase a small home. (I grew up in this home before a new one was built in 1948.)

"After marriage, I came along to stop her from her position. Times were difficult in those depression years, causing Mother to feel obligated to return to her position when I was about three years of age. Grandmother Dora kept me, helping with the cooking, etc. My sister arrived and Mother continued working.

"Dad had begun contracting to build homes, as well as sell lumber and other building materials. As the business grew, so did Mother's responsibility as book-keeper, salesperson, etc. Today, March 1969, Mother still maintains the book work of Clark Building and Supply Co, with the aid of my sister, a Bowling Green Business graduate. Sam Smith, Linda's husband, works with Dad along with other help. Dad discontinued contracting several years ago in order to slow down. Dora Ann Conger always lived and worked in Mother's home until her death in 1961."

CLARKSON, James = b. abt 1688, md 18 Dec 1706 to Abigail Conger, b. 8 May 1690 at Woodbridge, Middlesex, N-Jr, dau of John Belconger & Sarah Cawood.

1. Agnes Clarkson ..... 5 Jun 1708-- --John Coddington
2. Margaret Clarkson.....21 May 1711-- 1 Feb 1713--
3. John Clarkson.....15 Jan 1713--23 Jan 1713--
4. Sarah Clarkson..... 1717-- --Chas or Wm Gilman

COATS, Dennison C. = b. 6 Jan 1808, prob. Hyde Park, Vrmn, d. 3 Dec 1884, Vinland, Winnebago, Wscn, bd. Oak Hill Cem, Neenah, Wscn, son of Thomas Coats & Margaret Durkee. He was a farmer, commissioner of highways in 1841 at Macomb, St. Lawrence, N-Yr, and town clerk of Macomb twice; went to Wscn in 1854. He md abt 1831 to Orpha Conger, b. 2 Aug 1815, Milton, Chittenden, Vrmn, d. 27 Jan 1902, Neenan, Outayamis, Wscn, bd. Oak Hill Cem; dau of Noel Conger 1780 & Susannah Irish. She went to Wisconsin abt 1855. First three ch. b. Morristown, N-Yr, next five at Macomb, N.Yr, and last one in Wscn.

1. Noel C. Coats..... 28 Oct 1832--22 Mar 1915--Melissa M. Brien
   31 Dec 1857
2. Henrietta Coats.....22 Jan 1836--18 Jul 1906--Gilbert Russell DIV
   13 Mar 1865
3. Lucinda Anne Coats.....14 May 1838-- 3 Jun 1914--William Henry Rogers
   31 Mar 1857
4. Haskell E. Coats..... 6 Jan 1841--11 Feb 1911--Mary ElizabethMcColl
   21 Nov 1861
5. Clarissa Coats.....27 Mar 1843-- 8 Jul 1935--James Merell Hart
   31 Oct 1860
6. Sarah Ann Coats.....24 Mar 1847-- --Hiram J. Pohlman
7. Gertrude Jane Coats..... 3 Aug 1849-- --Jewett W. Brown
   4 Jul 1866
8. Rachel Rolland Coats..... 5 Aug 1852-- 8 Aug 1932--Robert H. Robinson
   16 May
9. Dennison C. Coats, Jr.....24 Nov 1856--25 May 1884--unmd

Henrietta Coats md 2. Charles R. Knowlton 26 June 1887. Sarah Ann Coats md 2. a Mr. Wess and migrated to McMinnville, Yamhill, Orgn.

COFFMAN, Glenn Francis - b. 5 Apr 1908, Ames, Iowa, son of Lee Francis Coffman & Mabel Smith. Md 15 Sep 1934, Des Moines, Polk, Iowa, to Olive Elizabeth Hutchison b. 31 Dec 1908, Exline, Iowa, dau of Clarence Hamilton Hutchison & Mary Conger 1886

1. Mary Margaret Coffman.....25 Nov 1936-- --Richard Dean Treimer
   27 Jan 1957

Glenn Francis Coffman was manager of S. Hanson Lumber Co, a salesman, and with State Farm Insurance. He liked to dance; drove a race car when young.

In 1958 Mary Margaret & Richard Treimer lived at 1804 62nd St, Des Moines, whe Richard was attending Drake University and played on the football team. They were featured in the Des Moines Sunday Register on 24 Aug 1958.

COLEMAN, William Albert = b. 15 July 1872, Flatrock, Caldwell, Kntc, d. 27 Jul 147, Shady Grove, Crittenden, Kntc, bd. Shady Grove, son of Henry Coleman & Mary ne. Md 19 Jan 1893, Crittenden Co. Kntc to*Annie Laura Joyce, b. 4 Apr 1873, d. Jun 1966 at Shady Grove, dau of Martin Van Buren Joyce & Angeline Conger 1848. lliam was a farmer, and a missionary Baptist.

. Ollie Ray Coleman .....2 Mar 1895-- --Earl McChesney 19 Nov 1914

. Ina Ruth Coleman.....19 Mar 1900-- --Lester Babb 28 Jan 1922

. Mary Anga Coleman..... 8 Jun 1902-- --Owen Beard

. Ronnie C. Coleman.....16 Oct 1903-- --John Travis

COMEAU, Louis R = of Lynn, Mssc, md *Betty Dee Caldwell, b. 17 Sep 1920, dau Charles E. Caldwell & *Theresa Blanche Kennedy.

. Myles Alan Comeau .....22 May 1947-- --

. Roland Louis Comeau.....27 Sep 1948-- --

Betty md 2. Sanford W. Jones (See family sheet).

CONDRA, Carl Edward = b. 15 Apr 1931, Centerville, Appanoose, Iowa, son of Paul les Condra &*Alice Viola McKay. Md 25 Nov 1951 at Centerville to Shirley Merlene ster, b. 4 Nov 1930 at Centerville, dau of J.H. Foster, Jr. & Grace Oral Wetmore. 1960 res 13701 E. 39th, Independence, Mssr, worked for U.S. Supply Co. Ch b. in nterville, except Cathy, b. at Independence.

. Chris Allen Condra.....19 Oct 1955-- --

. Terri Lee Condra.....22 Jan 1957-- --

. Cathy Lynn Condra..... 4 Jun 1958-- --

CONDRA, Paul Bales = b. 9 Nov 1904, Appanoose Co. Iowa, son of Edward Elza Con- da & Alda A. Bales, was a car salesman; sold Fords since 1929 at the same place of siness, and had a 369 acre farm. Md 28 Mar 1926 at Unionville, Mssr to Alice Vi- ca McKay, b. 5 Jan 1904, Unionville, dau of Charles Sumner McKay and Clara Roxie nger 1877. In 1961 res 910 S. Main, Centerville, Iowa. Ch born there.

. Carol Lee Condra .....31 May 1927--19 Jan 1952--Charles Wm Teater 29 Aug 1948

. Carl Edward Condra.....15 Apr 1931-- --Shirley Cole Foster 25 Nov 1951

. Wendell Curtis Condra.....26 May 1934-- --

. Duane Charles Condra..... 1 Feb 1939-- --

COOLEY, Henry Porter = b. 1853, d. 1933, Georgia, Franklin, Vrmn, bd Hope Cem- ery, son of Reuben V. Cooley & Adeline Johnson. Md 27 Mar 1900 to Genevieve Lou- ie Conger, b. 21 Jan 1879, Georgia, d. 20 May 1939, Burlington, bd Hope Cem, dau of orge Stephen Conger 1847 & Charlotte Sophie Post.

Henry was a U.S. Custom's inspector of grain elevators near the Indian Reserva- on. They brought back to Georgia many beautiful Indian-made items. They settled the farm that had belonged to Henry's grandfather. They refinished all buildings d built a barn, and famred with 7 or 8 cows. "Vevie" taught the violin. They were thodists.

. Adeline Loretta Cooley ..... 9 Jul 1901-- --1. Norman Eli Skeels 2. Andrew J. Howard

COON, Aaron Basil* = b. 15 Nov 1901, Brady Twp, Saginaw, Mchg, son of Jesse on & *Edna Miller. Md 17 Jun 1924 at Detroit, Mchg to Harriet Haack.

. Alma Bernice Coon.....12 May 1925-- --Clarence V. David 30 Oct 1942

COON, Jesse = b. 17 Jun 1878 or 1880, d. 26 Nov 1963. Md 22 Dec 1898 to *Edna Miller, b. 30 Oct 1880 at Brady Twp, Saginaw, Mchg, dau of Arnold W. Miller & *Emma Viola Haven.

1. Aaron Basil Coon ..... 15 Nov 1901--14 Sep 1966--Harriet Haack
2. Viola Coon..... 8 Jun 1907--23 Nov 1908--

COOPER, Rembert Belvin = b. 28 Sep 1923, Thomasville, Thomas, Grg, son of Carlos Groover Cooper & Willie Rembert Belvin. He is a life insurance executive, involved in many civic activities, fraternalist; golf. Md 6 May 1950 at Miami, Dade, Flrd to Barbara Anne Conger, b. 8 Aug 1925 at Memphis, Shelby, Tnns, dau of George Drew Conger 1897 & Annie Laurie Thomas. Barbara is a life insurance underwriter, home - maker, and plays tennis. Ch b. Miami.

1. Scott Rembert Cooper.....16 May 1954-- --
2. Julieanne Phyllis Cooper.....12 Jul 1958-- --
3. Jeffrey Belvin Cooper.....12 Jul 1958-- --

COOPER, Leonard Roosevelt = b. 16 Sep 1907, Moro Co. N-Mx, son of John & Effie Cooper; a Baptist minister. Md 19 Jun 1932 at Wynona, Oklh to Selma Claris Conger, b. 29 Oct 1912, Alix, Franklin, Arkn, dau of Eli Newton Conger 1872 & Frances Helen Hampton. Also a Baptist, Selma is a seamstress.

1. Helen Joetta Cooper..... 30 Nov 1933-- --2. Dean Millsap,196C
2. Nancy Lou Cooper..... 6 Jul 1936-- --Hazen Simpson 14 Feb 1959

CORDON, Alfred Swainston = b. 19 Jun 1934, St. Anthony, Idh, son of Ralph Purl Cordon & Mabel Edith Swainston. Md 2 Nov 1957, Thomas, Grg to Elaine Conger, b. Ma 2, 1939, Tremonton, Utah, dau of Warren Edgar Conger 1910 & Ruth Christensen. DIV 18 Jan 1961. 1st ch b. Phoenix, Arzn; 2nd at Santa Rosa, Clfr.

1. Kenneth Alfred Cordon.....14 Oct 1958-- --
2. Warren Craig Cordon..... 9 Apr 1961-- --

CORNWALL, Fred Thomas = b. 18 Nov 1932, Manchester, Grg, son of Walter RoyCornwall & Ruby Conger 1901. Md 21 Nov 1959 to Vera Alice Murphy. Ch b. LaGrange, Grg.

1. Lonie Denise Cornwall.....15 Feb 1963-- --
2. Dona Lanelle Cornwall.....18 Oct 1965-- --
3. Robert Fred Scott.Cornwall.....25 Jan 1969-- --

CORNWALL, Walter Roy = md Ruby Conger, b. 8 Sep 1901, Palmetta, Grg, dau of Joseph Jonas Conger 1866 & Caroline Long.

1. Robert Winifred Cornwall..... 5 Oct 1927-- --Janis Lanelle Caspe 13 Jun 1964
2. Fred Thomas Cornwall.....18 Nov 1932-- --Vera Alice Murphy 21 Nov 1959

CORNWALL, Robert Winifred = b. 5 Oct 1927, Manchester, Grg, son of Walter Roy Cornwall & Ruby Conger 1901, md 13 Jun 1964 to Janis Lanelle Casper.

1. Kimberly Paige Cornwall.....27 Oct 1966- --
2. Tracey Lynn Cornwall..... 5 Jun 1969-- --

CRANE, Elias B. = b. 17 Dec 1789, son of Aaron Crane & Tabitha Baldwin, md Nacy Conger, b. 1792 at Newark, Essex, N-Jr, dau of Josiah Conger 1763 & Elizabeth Canfield.

1. Smith Emons Crane..... 1813 - 1854,md 20 Aug 1835 Phebe Beach

2. Olivia Caroline Crane, 1815; 3. George Augustus Crane 1819-1891; 4. Elizabeth m Crane 1824; 5. William Henry Crane 1830-1837; 6. Charles Stanton Crane 1833.

CRANE, Timothy - b. 9 Sep 1711, d. 31 Jan 1859, son of Benjamin Crane & Rebec Ball. Md 26 Oct 1793 at Lyons Farm, N-Jr to Elizabeth Conger, b. 15 May 1774, da

f Stephen Conger 1744 & Sally.

1. Phoebe Conger Crane.....19 Oct 1795--11 Jul 1829--
2. Silas Crane..... 9 Jan 1797--29 Jul 1823--
3. Lydia Crane..... 3 May 1798-- Jan 1815--
4. Martha Crane..... 8 Aug 1799-- Jan 1890--Sedate Padelford
8 Feb 1827
5. Isaac W. Crane.....10 Jan 1801-- Apr 1856-- 2. Mary Ledyard
6. Stephen R. Crane..... 1 Jul 1803-- 7 Mar 1884--Euna Hendrick
7. David Crane..... 1 Sep 1805--24 May 1872--Elvasinda Mallory
2 Mar 1833
8. Rachel Crane.....11 Feb 1807-- 7 Oct 1871--
9. Elizabeth A. Crane..... 7 Nov 1814--12 Feb 1832--
10. Benjamin Franklin Crane.....28 Mar 1816--10 Jan 1888--Emeline Smith
11. Emily J. Crane..... 1 Mar 1820-- 6 Jun 1877--
12. Lemuel V.P. Crane.....20 Aug 1822-- --Sarah Barnetz

CROCKER, Andrew J. = md 1898 to Eliza E. Conger, b. 24 Sep 1867, Washington, shington, Iowa, dau of Dennis Conger 1842 & Emma Milner.

1. Bessie I. Crocker..... 2 Jun 1899-- --
2. Cecil R. Crocker.....26 Nov 1902-- --
3. Oscar D. Crocker..... 4 Oct 1904-- --

CROSS, Joseph Felix = b. 7 May 1901, Colchester, Vrmn, son of Felix Cross (b. 2 Apr 1849 St Albans, d. 13 Sep 1928, Essex, Vrmn) & Adeline Launette (b. 16 Oct 154, Canada, d. 5 Jun 1930). Md 25 May 1961 to Irene Charlotte Conger, dau of Corge Parker Conger 1888 & Grace Gertrude Boomhower. No issue.

CROW, George = md at Cincinnati, Ohio to Martha Jane Conger, b. 1846 at Monroe C. Ohio, d. July 1886, dau of Elias Gregory Conger 1806 & Rebecca Patterson. Ch. Eias Vine Allen Crow, Roxie Crow, and Mary Crow.

Since your compiler is descended from Hiram Croel (Crowel) & Mary Conger 1814, e feels justified in devoting more space to the Crowells. The descendants of Hi- rm and Mary constitute a book in their own right, so only the compiler's lineage wll be given beyond the first generation.

CROEL, CROWEL, Hiram S. = b. 1809 in New York State (supposedly Chautauqua Co.) d 29 Jul 1853, Manchester, Dearborn, Indn. Md in 1832 to Mary Conger b. 8 Jun 1814 i Monroe Co Ohio, d. 19 May 1884, Monroe Co. Iowa, dau of David S. Conger 1787 and Rbecca Sharp. Ch b. Manchester, Dearborn, Indn:

1. Martha Ann Crowell ..... 1834-- --Omer T. J. Palmer
2. Electa Jane Crowell.....20 Sep 1836--27 Mar 1923--John Sutfin
3. Mary Rebecca Crowell.....28 Mar 1840-- 7 Jun 1915--Dyas Neill
4. Rhoda Helen Crowell..... 1841--11 Apr 1876--William Lewis
5. John William Crowell..... 1843-- 2 Dec 1862--unmd
6. Victor Belfort Crowell.....30 May 1846--27 Sep 1911--Amy Ann Moulton
7. David Goble Crowell..... 7 Dec 1847-- 2 Oct 1919--Molly Wilson
8. Wilber Fisk Crowell.....24 Feb 1852-- 4 Nov 1902--Margaret Bowler
9. Hiram Sylvanus Crowell.....11 Nov 1853--27 Apr 1938--Emma Shuck

There is a follow-up for all the children except John William Crowell, who died arried. He was a drummer boy at the age of 18. He was in the service only four ths when he died of Spotted Fever; bd at Jefferson National Cemetery at Jeffer- so Barracks, St. Louis, Mssr.

So far as is known, Hiram had one brother named Sylvanus, who was a mill-wright a sisters Martha (Starkey & Acres), Elizabeth (Newkirk), Lorena and Elmira (Steb-). According to some family notes, the mother died en route to the "west", and

the father died soon after arriving in Ohio. The father had brothers John and Royal Crowell who stayed in New York.

According to his obituary, Hiram "came with his parents to the West when but a child of 9. At the age of 20 he united with the Methodist Episcopal Church, and a few months later he experienced religion." Also, "After his physician had informed him that he must soon die, he called his family around him, he gave them his last counsel and advice, solemnly charging each of them to meet him in heaven; and when he could no longer articulate, he conversed by signs with his deaf and dumb brother-in-law (Elias Milton Conger 1816) about his prospect of soon getting to heaven."

Hiram was a cooper by trade, and he worked in a shop on his home place until hi death in 1853. A year later his widow Mary sold the land, and with her nine childre (the youngest born 4 months after Hiram's death) she emigrated to Monroe county, Iowa in a covered wagon with her son-in-law Omer Palmer and her brother Edward to assist her on the journey. She settled at Bluff Creek Township, where all her children grew to maturity.

Hiram seemed to prefer spelling his name CROEL, as shown by a letter he wrote in 1847. However, on his property deed he spelled it CROWEL on one page, and CROEL on another.

It appears that Mary's parents preceeded her to Iowa and settled in Monroe Coun ty. Her uncle, Elias Gregory Conger 1806, had settled in Appanoose county. Mary bought 160 acres of land @ $1.25 per acre, and cleared it with oxen. She deeded an acre of land on the corner for a Methodist Church. Across the road was a grocery store, cheese factory and school. In later years her son Wilber attended the store, and once a week would drive to Oskaloosa for the mail. This little community was known as "Bluff Creek", in the township of the same name, and was near the prosperous town of Buxton, a mining town of about 5,000 people. For many years the only remnants of the town were the abandoned railroad tracks and the re-built schoolhouse which was razed in 1963.

The Iowa Monroe County Census, 1860, revealed that Mary Crowel had 60 acres of improved land, 140 acres unimproved with cash value of $2,500, implements worth $750 also 2 horses, 1 milk cow, 2 oxen, 8 sheep, 5 swine valued at $160; 35 bu wheat, 300 bu corn, 48 lbs wool, 200 lbs butter, 8 tons hay, 30 gal molasses; Value of animals slaughtered, $50. In 1870 her real estate was valued at $6,300 and personal property at $1,580.

At the age of 66, Mary was shown in the Las Vegas, New Mexico census, visiting her daughter, Electa Jane Sutfin, accompanied by her son Wilber Fisk Crowell.

Mary will 40 acres apiece to her sons Wilber and Hiram, and the remaining land was divided equally among the other children. David ("D.G.") acquired this 80 acres by buying and trading with others--in one instance, giving a sewing machine to one of his sisters for her land. Recipient of the 40 separate acres of timber land is not known. Mary is bd at Hayden Chapel near Eddyville, Monroe, Iowa. (See David S. Conger 1787 for letter written by Hiram and Mary to her brother, John S. Conger 1818)

CROWELL, David Goble = b. 7 Dec 1847, Dearborn Co Indn, d. 2 Oct 1919, Wapello Co. Iowa, bd. McIntosh Cem, Ottumwa, Iowa, son of Hiram Croel & Mary Conger 1814. Md 17 Oct 1872 to Mary Ellen Wilson, b. 7 Apr 1847; d. 24 Dec 1924, bd with David.

An excerpt from the MONROE COUNTY NEWS, dtd 23 Oct 1902 states (from "Out Among the Farmers"): "D.G. Crowell, an old subscriber, is a carpenter and builder. He ha been 32 years engaged in carpentering and bridge building and thinks he has built more bridges than any other man in Monroe county. He has also built some good residences, among them the fine residence of James Neill near the East line of Bluff Creek Township."

However, D.G. was most remembered for his "miserly" ways. He bought all household supplies, and never anything that wasn't absolutely necessary. His wife Molly hoarded sugar, a spoonful at a time, until she had enough to make a small cake. This she did when he was in the field, for she didn't dare serve him any. His frugal way of living was really for his family, or this would not have been mentioned. He sent his youngest son to college to study chemistry, built a home as a wedding present fo

s second son, and left his homestead to his eldest son, a bachelor, who never did day's work in his life!

. Cass Hiram Crowell..... 9 Mar 1874-- 3 Aug 1946--unmd
. John RUSSELL Crowell..... 8 Sep 1884--24 Jul 1968--Anna Schenck, 1916.
. Joyce Homer Crowell..... 8 Dec 1889--18 Aug 1951--Ivy Langly, 1920

Russell Crowell was a painter, and lived at Ottumwa, Iowa. He kept the family records for many years, thereby making it possible for his work to be compiled and extended. He was a big man, with a hearty laugh. He organized the CROWELL-CONGER family reunions for many years at Ottumwa. He was so jolly as he handed out "pop" ied in tubs to the children, which was a rare treat in the late 1920's.

He had his own paint store, which was later taken over by his son Raymond, who later branched off into interior decorating. As a result of strokes, Russell became bdfast and lay helpless for ten years before his death. The only word he could say ws "no". He sobbed with joy when a copy of the Crowell book was presented to him i 1962. His face lighted up with recognition at each name and picture.

Russell's son, Howard RAYMOND, was b. 30 May 1917 at Ottumwa, md 2 Aug 1939 to Lcille Bell. They had daus Linda Lou and Susan Ann Crowell.

Joyce Crowell was a professor of chemistry at Iowa, City, Iowa until World War I when the government called him to help perfect dyes. Afterwards he was called to extract oil from coal. He was a fine pianist, and spoke several languages. He died a Pittsburg, Pnns. He and Ivy had dau Dorothy b. 30 Jan 1921, unmd in 1970; and sn Charles David Crowell, b. 13 Sep 1929, md 20 Aug 1955 to Betty Lee Merica. They hd Donna Marie and Eric David Crowell.

CROWELL, Hiram Sylvanus = b. 11 Nov 1853, Dearborn Co Indn 4 months after his fther's death, d. 27 Apr 1938, bd Bethel, Mahaska Co Iowa, son of Hiram Croel & Mary Conger 1814. Hiram was a good man but stern, and very thorough in his work. The house he built at Bluff Creek still stands in good condition in 1970. He was md 16 Dec1877 to Emma P. Shuck, b. 16 Dec 1852, d. 19 Nov 1935 at Burlington, Iowa, dau of Jacob Shck & Sarah Ann Berry. Emma had a wonderful personality. She had been crippled as a child and was advised never to have children. She gave birth to seven, with no apparent ill effects. Hiram's line stops with his sons. Only two had children, and thy were daughters, one of whom never married.

1 Helen BEATRICE Crowell..... 8 Oct 1878-- 5 Feb 1956--Charles Moses Black 2 Jun 1908
2 Roxola Crowell.....17 Jan 1881-- 3 Aug 1938--L. L. Moss,15 Mar 1921
3 Ernest Martin Crowell..... 2 Sep 1883--19 Mar 1962--Jessie B. Hendrix 18 Jan 1913
4 Hiram Kenneth Crowell (Kent)....10 Oct 1887--26 Apr 1965--Grace Mae Ames 10 Jul 1910
5 Hollis Lano Crowell.....19 Sep 1890-- 1 Feb 1966--Kate Webb,28 May 1917
6 Shirley Elmira Crowell..... 9 Apr 1892--30 Jul 1935--Ralph Siefken 8 Dec 1923
7 Elgy Donald Crowell.....26 Apr 1896-- --Leona Sabin, 10 Sep 1921

Helen BEATRICE Crowell md Charles Moses Black, b. 7 Oct 1867, Taylor Springs, rn, d. 2 Nov 1949, Burlington, Iowa; no issue. By previous marriage Charles had iginia, Benjamin and Mabel. Charles and Bea adopted his grandson, Wilfred Gerald lck, son of Benjamin, at age 3½ months.

Ernest Martin Crowell md Jessie Hendrix, b. 28 Aug 1891, Lovilia, Iowa. They a dau Edna PAULINE Crowell, b. 21 Nov 1916; unmd in 1970.

Hollis Lano Crowell md Kate Webb, b. 28 Feb 1897 at Albia, Iowa, dau of Ed & Ida eb. Their dau Wilda Regina Crowell, b. 3 Jan 1920 at Albia, md 21 Sep 1941 to Jack Bwer Martin and had daus Katherine Marie and Lucinda Jane Martin.

Hiram KENT Crowell md Grace Ames, b. 17 May 1887, Weller, Iowa, d. 9 Dec 1952 at ington, Iowa, bd Aspern Grove Cem; adptd by grandfather John Ames when young. No issue.

Elgy Donald Crowell md Leona Elsie Saben, b. 17 May 1904, Oquawka, Illn, dau of Fred Saben & Anna Kaiser. No issue.

CROWELL, Victor Belfort = b. 30 May 1846, Dearborn Co; Indn, d. 27 Sep 1911, bd Albia Cem, Monroe Co. Iowa, son of Hiram Croel & Mary Conger 1814. Md 14 Oct 1869 to Amy Ann Moulton, b. 17 Dec 1849, Ohio, d. 19 Oct 1915, Albia, Iowa. Amy was a school teacher. Victor was a painter, wagon maker, pattern maker, carpenter, mechanic, vocalist, music teacher and band leader--self taught.

1. Lillian Ethel Crowell.....11 Apr 1871--18 Aug 1913--William Davis
2. Eugene Leslie Crowell.....18 Mar 1874-- 1927--Anna Rybolt
3. Leonard Halstead Crowell..... 3 Dec 1875--13 Jul 1966--1. Mary Durbin
4. Charles Garfield Crowell.....30 Aug 1882-- 8 Aug 1921--unmd
5. Rex Wilber Crowell..... 8 Dec 1882--17 Oct 1934--Jessie Scott
6. Cecil Curtis Crowell.....22 Mar 1888-- 4 Oct 1962--Ester Mae Beale
7. Gladys Crowell.....7 Apr 1890--28 Mar 1940--Frank Collett
8. Wallace Voiland Crowell.....27 Apr 1892-- 5 Nov 1956--Esther Lee Mungovan

Lillian Ethel Crowell and William Davis had son Jean Davis. In 1909 she md 2. Marion Cody. She was a piano and organ teacher; died of cancer in Wyoming.

Eugene Leslie Crowell md Anna Rybolt, b. 19 Apr 1877, d. 22 Sep 1961 at Albia. He was a baker. Ch Raymond E. Crowell, 1902-1951, md Vivien Manley 16 Sep 1936; 2. Mabel Ciretta Crowell b. 30 Jul 1901, d 4 Mar 1968, md 25 Jun 1923 to Albert Lewis.

Leonard Halstead Crowell was a mail carrier, pianist and banjo player--played for silent movies, and composed many songs. At the age of 84 he was still playing the banjo for various activities. About 1962 he and 3rd wife Edith left Los Angeles and moved to the desert near Lancaster, California. They had a 2½ acre ranch, with 2 calves, 17 laying hens and baby chicks. They were both in their 87th year, and remained there until Leonard's death at age 91.

Leonard md 1st in 1897 to Mary Durbin--divorced. Had son Fawn Durbin Crowell b 30 Apr 1903 at Des Moines, Iowa, who was adopted by step father PASHBY, Fawn md 12 Jan to Susan Schleder. Leonard's 2nd wife was Maggie Zimmerman. They had 1. Byron Mansfield Crowell, b. 4 Oct 1911, Hiteman, Iowa, md 26 Sep 1937 to Ruth Lourana Glasure; 2. Myrtle Virginia Crowell, b. 30 May 1915, Albia, Iowa, md 22 Sep 1936 to Kendell Ray Baker--DIV. Md 3. Edith Kaehler in 1918, Torrington, Wymn.

Charles Garfield Crowell was a chef. Served in the Spanish American war for two years; discharged in 1899. Bd at Manville, Wymn--unmd.

Rex Wilbur Crowell was a painter and a singer. Md 10 Aug 1904 at Albia to Jessie Scott, b. 29 Feb 1884, Albia, d. 28 Feb 1961, East Peoria, Illn, dau of William Hullman Scott & Louisa Hilliard. Ch b. Albia: 1. Wilbur Edwin Crowell, b. 11 Sep 1905, md 2. 20 Jun 1938 to Gretchen Schmidt; 2. Helen L. Crowell b. 4 Mar 1907, md Ivan N. Holmes (div) and Joseph Giovanelli; 3. Irma K. Crowell, b. 25 Mar 1908, md Gerald Cashen (div) and Joseph Arly Gross; 4. Victor L. Crowell, b. 12 Sep 1912, d. 8 Dec 1927; 5. Anna Jane Crowell, b. 25 Aug 1916, md 22 Jan 1938 to Anthony Kauzlarich; 6. Robert Eugene Crowell, b. 15 Jan 1923, md 17 Aug 1945 to Lois A. Browning; 7 Jack C. Crowell, b. 21 Dec 1923, unmd as of 1969.

Cecil Curtis Crowell was a painter. He md 14 Nov 1927 to Esther Mae Beale, b. 1 Feb 1902, Madison, Illn, dau of John R. Beale & Anna Bell. They adopted Shirley Jean Crowell b. 3 Mar 1925 at Granite City, Illn, md Sep 1960 H. A. Williamson.

Gladys Crowell md 3 Sep 1917 to Frank Collett and had dau Katherine Collett, b 1918 who md Floyd Repp.

Wallace Voiland Crowell was a linotype operator. Md 20 July 1919 to Esther Le Mungovan, b. 21 Dec 1892 at Oxford, Iowa, dau of James and Hannah Mungovan. Had dau Gwendolyn Crowell b. 13 Apr 1920, Newton, Iowa, md 25 Jun 1949 to Robert Friedgen.

CROWELL, Wilber Fisk = b. 24 Feb 1852, Dearborn Co. Indn, d. 4 Nov 1902, Monroe Co. Iowa, bd. Hayden Chapel near Eddyville, son of Hiram Croel & Mary Conger 1814. Md abt 1881 at Las Vegas, N-M, to Margaret Bowler b. 20 Nov 1865, Holden, Mssr, d. 16 Oct 1902, Bluff Creek, Iowa, dau of Thomas Bowler & Julia Sughrew (Shocraugh).

According to Wilber's son Henry, who was 16 when his parents died, there was ever a cross word spoken in frontof the children. Henry claims he never saw his mother angry. Wilber apparently loved "Maggie" so much that he lost his mind after her death and died less than a month later from grief.

Wilber went to Las Vegas, N-Mx to visit his married sister, Electa Jane Sutfin, and there met Maggie. His sister and husband sold their hotel and moved to Kansas City, but Wilber stayed and worked on the railroad.

He had casually mentioned that rail-roading was hard work, due to coupling the cars by hand with pins. After his death, the man who bought the house found some papers in the attic that proved Wilber had invented the coupling device that was being used by the railroads in the early 1900's, but that his plans had been stolen and patented by someone else!

Wilber took his family to Iowa after his mother's death and he farmed the 40 acres he inherited. He also taught music--except to his own children. After his death the land sold for $100 per acre. The recollections of Mary Eliza Sutfin Koogler speaks of her Uncle Will as being very jolly and a lot of fun--that he played a coffe in the band, and a guitar. Since he lived next door to the church, he was the janitor. He once joked about having a lot of popcorn to eat after removing the decorations from a Christmas tree at the church.

. George Malcolm Crowell.....27 Jun 1883--20 Oct 1969--Grace S. Richardson
. Henry Norton Crowell..... 5 Feb 1885-- --Violette Wright
. Grace June Crowell..... 9 Jun 1890--26 Nov 1891--
. Clarence Lemly Crowell.....31 Jan 1893-- --Alice Thompson
. Guy Lewis Crowell..... 7 May 1896--28 May 1938--unmd

George Malcolm Crowell md 1 Feb 1905 at Albia to Grace Senith Richardson, b. 28 Sep 1887, d. 20 Oct 1968, Sterling, Clrd, dau of Dan Richardson & Martha. Ch 1. Mildred Mae Crowell, b. 3 Jul 1906, Eddyville, Iowa, md 13 Jul 1931 to James Willard Scott; 2. Harry William Crowell, b. 4 Feb 1908, Bluff Creek, Iowa, md 19 Jun 1929 to Cora Grace Artley; 3. Carl LaVerne Crowell, b. 26 Jul 1913, Willard, Clrd, md 26 Oct 1938 to Edith Rambow (div) and 12 Sep 1947 to Leora Gueck; 4. Willis Fay Crowell, b. 1 Nov 1915, Willard, Clrd, md & div. Nelda Carter, md 1 Mar 1946 to Eleanor Jean Anderson; 5. Ardythe Marie ("Toots") Crowell, b. 17 Oct 1917, Bussey, Iowa, md 25 Dec 1936 to Gus A. Anderson. George was always a farmer.

Henry Norton Crowell was a carpenter and auto-body maker. Md 26 Aug 1914 at Ottumwa, Iowa to Violette Wright, b. 3 Dec 1892, Yorkshire, Engl, dau of Matthew Wright & Louisa Pearce.

Henry, like his father, was even-tempered. He was honest, kind and trusting--always a hard worker and ready to lend anyone a helping hand. Because of his trust in others, he lost a farm in Colorado, and an auto-building business in Des Moines, Iowa. His salesman's embezzling wiped out his business, but rather than take bankruptcy, he personally paid off each debt several years later. He worked on WPA for awhile, and then the Railway Express Agency as carpenter until his retirement.

Henry met Violet when he attended a "red hog" sale, as she was working for the people sponsoring the sale. They were married in Ottumwa, Iowa, and after their first child was born they moved to Des Moines. They bought an acre of land and spent many years building on and remodeling the house in which they lived 48 years.

Violet had poor health all her married life, although she never complained about it. She had abdominal surgery after Maxine's birth, a goiter removed, and three spinal fusions, where bone was taken from her leg and grafted into her spine. Just as she was getting around pretty well, she became a victim of arthritis and resorted to a wheel chair in 1950. Despite this, she did her own housework except the laundry or running the sweeper. They moved to Valley View Retirement Home in Des Moines in 1965. Violet died 29 Feb 1972.

They had Floyd David Crowell, b. 19 Jun 1915 at Ottumwa, md 7 Aug 1936 to Cecelia Ekwall (div), md 13 Jun 1946 to Hazel Rubandall; 2. Helen MAXINE Crowell, b. 5 Apr 1919, Des Moines, md 28 Jul 1944 to Laurence Otto Leonard. Maxine is the compiler of this book.

Clarence Lemly Crowell was md 29 Jan 1916 at Sterling, Clrc to Alice Marie Thompson, b. 22 Feb 1897, Danforth, Illn, dau of Jacob Thomas Thompson & Sarah Agnes O'Hara.

Clarence and Alice settled on a farm near Sterling, but the land was so poor they couldn't make a living. They left there with three small children and about $25.00 cash, and went to California, where Clarence went to work for the water company.

Clarence never knew what his middle initial "L" was for until he visited his brother Henry in 1958 and was told his middle name was "Lemly". This was the first reunion of the two brothers since Henry left Colorado in 1914--a period of 44 years. Clarence was 9 and Guy was 6 when their parents died, and they were left in the custody of their aunt, Mary Rebecca Neill. Their oldest brother George petitioned for their guardianship in 1909 when he married and homesteaded in Colorado. Henry went with them at the same time and purchased a homestead, but returned to Iowa in 1914 to get married and never went back.

The first three children were born in Sterling; the others in Los Angeles. Res: 644 W. Lennox, Yreka, Clfr, 96097.

Ch: 1. Edythe Marie Crowell, b. 20 Nov 1916, md & div Bruce C. Brewer, and md Clyde Sims; 2. Robert Clarence Crowell b. 25 Jul 1919, md & div Joanne Connelly; 3. Mina Mae Crowell b. 23 Jan 1922, md 15 Jun 1945 to Vincent George Starwyck; 4. James William Crowell b. 23 Jan 1930, md 21 Nov 1954 to Betty Tingley: 5. George Arthur Crowell b. 8 Jan 1934, md 10 Jul 1953 to Isabel Regena Yeager.

CUMMINS, George Clark - md 23 Jul 1954 to Lanell Conger, b. 14 Feb 1936, Greenville, Msss, dau of Tom Wilson Conger 1896 & Lucille Holmes. George is in the service with the Corps of Engineers. Lanell was with him in Germany and France. She is a Methodist; belongs to Bridge and garden clubs. Res in Vicksburg, Msss in 1969. Ch 1. Sherri Lynn Cummins b. 14 Jan 1958, Cleveland, Msss; 2. George Clark Cummins b. 22 Nov 1965, Strausberg, Pnns.

CUMMINGS, Willson = md 15 Sep 1808 to Jane Conger, b. abt 1794, Rowan Co N-Cr, dau of Jonathan Conger abt 1770 & Margaret Elston. Had son Frank Cummings.

CURPHY, Walter Weatherbee = b. 29 Aug 1890, Montour, Tama, Iowa, d. 23 Apr 1985 at Montour, bd Maple Hill Cem, son of William Walter Curphy & *Florence Luella Curtis. Md 11 Sep 1911 at Montour to Emma Mae Shelter, b. 18 Feb 1896, Marshalltown, Marshall, Iowa, d. 26 Feb 1935 at Montour, bd. Maple Hill Cem, dau of George N. Shelter & Anna Amelia Winkey. Ch b. Montour:

1.	Dean Emmerson Curphy.....24 May 1912--	--Willine Welsh 28 Feb 1947
2.	Dale Curtis Curphy.....10 Jun 1914--	--Lillian Aldrich 4 Aug 1934
3.	William Clarence Curphy.....24 Apr 1916--	--Mayford N. Calton 13 Oct 1937
4.	Luella Belle Curphy..... 6 Jul 1918--	--Leonard A. Kittel 25 Jan 1947
5.	Evelyn Irene Curphy..... 3 Oct 1922--	--William Schuter 25 Jan 1944
6.	Walter Orland Curphy.....26 Jul 1924--	--Rhoda Patterson 10 Jul 1945
7.	Clifford Raymond Curphy.....28 Aug 1927--	--Roberta Smith 29 Mar 1952
8.	Clayton Joseph Curphy.....17 Jun 1929--	--Sharon, 27 Sep 1952

CURPHY, William Walter = b. 18 May 1853, Isle of Man, d. 7 Apr 1939, Montour, Tama, Iowa, bd Maple Hill Cem, son of William J. Curphy & Mary Looney. He was a harness maker and cobbler. Md 1 Oct 1880 at Brant Center, Erie, N-Yr to Florence Luel

rtis, b. 7 May 1858, Brant Center, d. 16 Jul 1922 Merrill, Wscn, bd Montour, Iowa, a of Henry W. Curtis & Rachel W. Conger 1829. First ch b. Brant Center; others at ontour, Iowa.

Alice Isabelle Curphy.....18 May 1881--24 Dec 1935--Edson Smith
1 Dec 1934

Joseph W. Curphy.....12 Apr 1883--13 Apr 1966--Olive Alberta Lutz
17 Jul 1907

Maud Ella Curphy.....15 Sep 1887--31 Mar 1889--

Walter Weatherbee Curphy.....29 Aug 1890--23 Apr 1958--Emma Mae Shelter

Gerald Emerson Curphy..... 5 Jan 1900-- --Myrtle Roberts

CURTIS, Henry = b. 27 Feb 1820, md Rachel W. Conger, b. 6 Jun 1829, d. 26 Jan 88, bd Maple Hill Cem, Montour, Iowa, dau of Noel Conger 1802 & Betsy Sherman.

Emma Curtis.....18 Nov 1856-- --

Florence Luella Curtis..... 7 May 1858--16 Jul 1922--William Walter Curphy

Herbert W. Curtis.....29 Sep 1859-- --

George Stephen Curtis.....19 Apr 1870-- --

DARR, Emery = md 24 Dec 1887 to Ollie Conger, b. 12 Sep 1866, d. 9 Jan 1929, dau of David Washington Conger 1824 & Julia Lewis. Ch Elva Maud b. 1889; James Oscar b. 1890, md 1912 to Blanche Colwell; Julia Rachel b. 1893, md Aaron James.

DAVIDSON, James Edward = b. 7 Oct 1827, Pike Co, Indn, d there 27 Feb 1895, son of Joseph Davidson & Elizabeth Conger 1800. Md 31 Jan 1853 at Pike Co to Elizabeth Adams, b. 7 Feb 1829, Pike Co., d. 17 Nov 1905 at Vincennes, Knox, Indn. Ch all b. at Pike Co.

1. Mary Jane (Isabelle)..... 6 Jan 1854-- 2 Sep 1870--
2. Elizabeth (Betty) Davidson.....21 Jan 1856-- --Wm Cephas Lamb 4 Dec 1883
3. Alice Davidson.....26 Jul 1858-- --J.T. Hornbrook,1882
4. Thirza E. Davidson..... 9 Jan 1861--16 Nov 1879--
5. Ettie Davidson.....17 Nov 1863-- --William Lingo
6. Martha Davidson.....15 Jun 1866-- --Thomas H. Cunningham 28 Sep 1893
7. Lawrence Elmer Davidson.....16 Jan 1869-- --Ruth McCoy
8. Joseph Adams Davidson..... 1 Dec 1871-- 1939--Minnie Cunningham 27 Dec 1893

Betty Davidson & William C. Lamb had dau Mabel Claire and sons Blythe and Paul.
Alice Davidson & J. T. Hornbrook had sons Earl and Ralph Hornbrook.
Lawrence Elmer Davidson & Ruth McCoy had Bryon and Edith Davidson.
Joseph Adams Davidson & Minnie Cunningham had Maude and Pearl Davidson.

DAVIDSON, Jasper = b. 13 Oct 1839, Pike Co. Indn, d. 4 Sep 1925, Gibson Co. Indn son of Joseph Davidson & Elizabeth Conger 1800. Md 31 Dec 1860 at Gibson Co to Phavilla Cunningham, b. 31 Dec 1842, Gibson Co., d. 17 Oct 1898 there, dau of John Cunningham & Phoebe Ann Key. Ch b. Pike Co.

1. Hope Davidson d. 11 Feb 1913, md a Kime and had Virgil M, Agnes C.,& Charle C. Kime; 2. Florence Davidson 1866-1947, md a Lockwood; 3. Charles L. Davidson; 4. Clarence Y. Davidson b. 15 Dec 1869, d. 29 Dec 1956, md Elmina Gowens and had Homer Arminta, Esther, Fred, Walter, Eva Jane and Phavilla; 5. Phoebe Ann Davidson md to Charles McAtee and had Mary Phavilla, Flora, Leslie, Charles and Kenneth McAtee; 6. Mary Ann Davidson 1878-1915; 7. Gertrude Davidson md Henry Brill; 8. Octavia Davidson 1877-1901.

DAVIDSON, Joseph = b. 23 Jan 1798, Vrgn, d. 8 Apr 1871 Pike Co Indn, son of John Davidson (b. in Vrgn). Md 17 Feb 1824 to Elizabeth Conger, b. 15 Jan 1800, Knox Co. Indn, d. 2 Sep 1872, Gibson Co, dau of Jonathan Conger abt 1760 & Mary Frederick. All children born at Pike county.

1. Thirzah Davidson..... 3 Jan 1826--12 Nov 1849--John C. Edmondson 12 Nov 1847
2. James Edward Davidson..... 7 Oct 1827--27 Feb 1895--Elizabeth Adams
3. Jane M. Davidson..... 8 Jan 1831-- Aug 1912--Robert M. Phillips 19 Dec 1847
4. Harriet Davidson..... 6 Jan 1833--17 Aug 1897--Thomas A. Phillips 25 Oct 1854
5. Joseph Davidson..... 5 Apr 1835-- 3 May 1871--Mary Jane Phillips 15 Sep 1859
6. Daniel Boone Davidson.....16 Nov 1836-- 2 Jul 1899--Susanna Adams
7. Jasper Davidson.....13 Oct 1839-- 4 Sep 1925--Phavilla Cunningham
8. Newton Davidson..... 6 Jun 1840-- 6 May 1864--unmd

DAVIDSON, Joseph = b. 5 Apr 1835, d. 3 May 1871, son of Joseph Davidson & Elizabeth Conger 1800, md 15 Sep 1859 to Mary Jane Phillips, b. 29 Sep 1837, Gibson Co., d. 6 Oct 1901, Gibson Co., dau of John Phillips & Sally Gardner. All children born at Gibson Co: 1. Newton Davidson, md Elizabeth Jordan and had Daisy, Delpha, Leona

y and Gladys Davidson; 2. John Davidson b abt 1868, d. 20 Oct 1886, unmd; 3. Mary lle Davidson d. 20 Dec 1881, unmd; 4. Flora Davidson born and died same day.

DAVIDSON, Daniel Boone = b. 16 Nov 1836, d. 2 Jul 1839, son of Joseph Davidson & Elizabeth Conger 1800. Md 8 Oct 1860 at Pike Co. to Susanna Adams, b. 11 Mar 1833 d. 29 Aug 1910. All children born at Pike county: 1. George Culmer Davidson, b. 26 Oct 1870, d. 11 May 1931, md Sarah Belle Slack and had Marjory, Daniel, George, Bernice, Joseph and John Davidson; 2. Minnie Davidson, unmd; 3. Kate Davidson md a Lockwood; 4. Elizabeth Davidson b. 30 Mar 1864, d. 31 May 1934, md Art Adams.

DAVIS, Bethuel = b. 22 Jun 1806, Genesee co. N-Yr, d. 31 Aug 1863. Md 1 Jan 1831 at Ball Hill, N-Yr toMary L. Conger, b. 21 Jun 1814, Genesee Co. N.Yr, d. 31 July 1879 at Armada, Macomb, Mchg, dau of Jessie Conger 1784 & Delight Benedict. First 6ch b. Genesee Co N-Yr; others at Armada, Mchg.

. Albert Davis..... 8 Oct 1832--29 Jun 1863--
. Aaron Davis.....26 Jan 1835-- --
. Amelia Davis.....21 Dec 1837-- --
. Phoebe L. Davis..... 4 Mar 1839-- --
. Russell B. Davis..... 5 Mar 1841-- --
. Emily C. Davis.....16 Jun 1843-- --
. Mary L. Davis.....23 Mar 1846--12 Aug 1863--
. Francis A. Davis.....13 Sep 1849-- --
. Roxy S. Davis..... 1 Jan 1852-- 3 Nov 1864--
1. Huldy J. Davis.....24 Oct 1855--
1. Norman J. Davis.....20 Dec 1858-- --
1. Joseph M. Davis.....23 Apr 1861-- --

DAVISON, Raymond Henry = b. 21 Mar 1936, Hanovergreen, Luzerne, Pnns, son of Jnes Fisher Davison & Emily Minnie Johnson. He is in the U.S. Air Force. Md 10 Jn 1957 at Hastings, Adams, Nbrs to Kay Frances Eaglin, b. 26 Apr 1939, Hastings, Adams, Nbrs, dau of Claude Francis Eaglin & Esther Lucille Conger 1914. Kay likes t knit, paint and sew. Both are Methodists. Ch 1. Robin Lynne Davison b. 30 Apr 158, Rapid City, S-Dk; 2. Joan Lorraine Davison b. 13 Apr 1960, Sevilla, Spain.

DENNING, Robert Henderson = b. 7 Aug 1904, Malade, Idh, son of Uriah Merrifield Denning & Agnes Henderson. Div 1st wife by whom he had ch Neaden and Robert. He is an electrician. Md 27 Apr 1925 at Overton, Nvd to Teresa Jones, b. 29 Mar 1912 at Overton, dau of Albert Larson Jones & Era Lehi Conger 1889. Teresa is in the insurance business and her hobby is music. They both are Latter-Day Saints (Mormons).

1 Riley Conger Denning.....25 Dec 1936-- --
1 Teresa Marie Denning.....19 May 1943-- -- Larry Lloyd Gunther
1 Albert Glen Denning.....15 Jul 1952-- --

Teresa was md 28 May 1965. The Dennings reside at 1321 Denver St., Boulder City Nv, 89005.

DIEHL, Arthur Andrew = b. 27 Dec 1921, Texas or Albm. Md 25 Nov 1941 to Molly Ada Conger, b. 14 Mar 1922, Delta, Utah, dau of William Jonas Conger 1858 & Molly Graff.

1 Michael Arthur Diehl, b. 27 Sep 1942, San Diego, Clfr, md 20 Jul 1963 at Las Vegas, Nvd to Martha Scott Beale, b. 25 May 1943, Flint, Mchg, dau of Ollie Beale & Jan Worth. Son Michael Scott Diehl b. 17 Dec 1966, Las Vegas, Clark, Nvd.
2 Debbie Denise Diehl b. 7 Feb 1951, Las Vegas, Nvd.

DIBBERN, Will =b. 7 Nov 1883, Davenport, Iowa, son of Jacob F. Dibbern & Martha Ellen Langhorn. Md Cora Belle Conger, b. 9 Apr 1893, dau of Calvin Cortez Conger 186 & Esther Tripp. Had son Dudley W. Dibbern b. 27 Jan 1916 who has daus Judy and Lia. Works for Standard Oil's main Chicago office.

DOHERTY, Joshua = b. 1819, d. 1891. Md Dec 1840 to Levinah Conger, b. 24 Dec 1822, dau of Elias Conger 1790 & Margaret Atkinson. Had children Elizabeth, Balford, Elias, Madison, Margaret, Katherine, Janette, Laura and Elijah Doherty.

DOOLEY, Alvin Jacob Jr.= b. 1 Mar 1918, Huron, Beadle, S-Dk, son of Alvin Jacob Dooley & Selma Bertha Genzler. He is a machine operator; likes camping, fishing, auto mechanics. Md 19 Mar 1939 at Bayard, Scott, Iowa to Elsie Florence Conger, b. 6 Feb 1920, Massena, Cass, Iowa, dau of John Allen Conger 1873 & Mary Edna Kerr. She also likes camping. Son Richard Arlen b. Iowa City, Iowa; others at Davenport, Iowa.

1. Shirley Ann Dooley.....20 Oct 1939--20 Oct 1939--
2. Richard Arlen Dooley.....17 Dec 1940-- --Diane Jeanne Hute 27 Jun 1964
3. Gerry Laverne Dooley.....10 Sep 1942--
4. Hazel Marie Dooley..... 2 Feb 1944-- --Antone Schaffer 4 Jun 1960
5. Danny Dean Dooley.....20 Jul 1950-- --

Richard Arlen Dooley is also a Machine Operator; likes fishing, boating, bowling. He was md at Davenport to Diane Jeanne Hute, b. 13 Jan 1947, Davenport, dau of Clair Hute & Edna Velma Koiner. Ch Michele Kay Dooley, b. 10 Dec 1964, and Susan Jeanne Dooley, b. 17 Dec 1967, both at Davenport.

DREW, Guy = md 27 Jun 1888, Sullivan, Illn, to Sarah J. Conger b. 15 Mar 1863, Knox Co Indn, d. 2 Jun 1944, Illn, dau of Richard (Patrick) W. Conger 1833 & Margaret Davenport. Ch Guy; Nina b. 16 Oct 1889 md a Cummings; Frank (Francis) b. 6 Jun 1891, lives in Decatur, Illn; Hazel b. 30 May 1894, d. 8 Apr 1968 md a Behen; Clifford b. 25 Aug 1892, d. 3 Mar 1959; Ruth b. 14 May 1902; and Cora Drew.

DRUMMOND, Grimes Olive = b. 22 Sep 1926, New York City, md 5 May 1957 to Carlie Joy Conger, b. 17 Dec 1927, Las Vegas, Nvd, dau of William Lonzie Conger 1902 & Julia Aileen Osborn. Have dau Susan Dianne, b. 15 Jan 1958, Los Angeles, Clfr. Carlie's first husband was Gerald Marvin Moore.

DUDLEY, Thomas Lorenzo = 1889-1961; md Callie Colleen (Lena) Stickler, b. 3 Feb 1896, Appanoose Co Iowa, d. 1960, dau of Christopher A. Stickler & Adra Anna Conger 1872.

1. Ralph Carleton Dudley, b. 1918, md Lois Marie Harris and had Mary Rosalee Dudley b. 1947; Thomas Harris Dudley b. 1950; Cynthia Elaine Harris b. 1957. Res: Rt. 3 Centerville, Iowa, 52544.
2. Christopher Douglas Dudley b. 1920, md Virginia Maude Davis and had Norman Edward Dudley b. 1946; Marjorie Ann Dudley b. 1949, md Richard Jay Fellingham and had son Bradley Jay Fellingham b. 1969.
3. Sherry Madelyn Dudley b. 1927, md 1. Arden Wilson and had Sherryl Sue Wilson b. 1946; Richard Arden Wilson. Sherry md 2. Raymond Hughes.

DUNCAN, Stafford - md abt 1871 to Rose Anna Conger, b. 24 Mar 1851 at Washington, Washington, Iowa, dau of William Dennis Conger 1814 & Mary LeFever. Had ch. Mary Lettie, William, Granville, Blanche, Lee and Sylvia Duncan.

DUNN, Joseph = md Martha E. Conger, b. 16 Aug 1852, Prosperity, Pnns, dau of Ephraim Conger 1809 & Mary Ellen Iams. Had sons Golie and James Dunn.

DUNN, Keith George = b. 26 Jun 1944, Salt Lake City, Utah, son of Vern Gold Dunn & Enid Hatch. Md 5 Sep 1964 to Paula Susan Hughes, b. 5 Aug 1946 at Maywood, Los Angeles, Clfr, dau of Paul Fredrick Hughes & Beatrice Conger 1917. Had dau Angela Marie Dunn b. 3 Apr 1967 at Fullerton, Clfr. Paula is a Clerk-Special, and likes skiing and badminton. Both are Latter-Day Saints.

DURHAM, Thomas = md Dec 1883 to Susan Elnora Conger, b. 12 Nov 1865, dau of Wil

Lam Wilson Conger 18[illegible]09 & Susan Ann Holmes. Had son Thomas Jones Durham b. 1885.

DRINKARD, William E.= d. 14 Apr 1911, Grundy Co. Iowa, md 1885 to Vinci Conger, b 1861, Appanoose Co Iowa, dau of William Conger 1837 & Mary Turk. Had Ch. William Drinkard b. 1887; Glen C. Drinkard b. 1889; Lois Ethel Drinkard b. 1890; Nellie May Drinkard b. 1894.

* * *

EAGLIN, Claude Frances = b. 15 Oct 1907, Hastings, Adams, Nbrs, son of William Theodor Eaglin & Lydia Mae Harshman. Claude was a railroad man from 1942 to 1965; now a warehouseman. He likes to fish, hunt, do woodwork; is mechanical minded. He was md 14 May 1933 at Hastings to Esther Lucille Conger, b. 18 Aug 1914, Fairburg, Jefferson, Nbrs, dau of David Bruce Conger 1890 & Mary Emma Allen. Esther likes to fish and bowl; is a psychiatric technician. Both are Protestants. Res: 440 S.Cedar, Hastings, Nbrs, 68901. All ch. b. Hastings.
1 Kay Francis Eaglin, b. 26 Apr 1939, md 10 May 1958 to Raymond H. Davison
2 Mary Anna Eaglin, b. 11 Aug 1943, md 12 Sep 1964 to Gunther Siems; Res: 2906 W. 6t. St., Hastings, Nbrs 68901.
3*Claude Bruce Eaglin, b. 4 Dec 1935, md 12 Jun 1940 to Evelyn H. Morganflash.

EAGLIN, Claude Bruce= # 3. above, is a police officer; enjoys woodworking, machinery, and fishing. Was md at Hastings to Evelyn Mae Hoagland Morganflash, b. 5 Dec 1935 at Hastings, dau of Jesse Pleasant Hoagland & Hazel Verna Schoocho. Both are Protestants. Res: 1121 Locust Ave, Anaheim, Clfr, 62802. Claude adopted Craig Allen Morganflash b. 27 Mar 1955, and Michael Morganflash b. 21 Jun 1957. He and Evelyn had son Eugene Bruce Eaglin b. 4 July 1960 at Hastings.

EAVES, Henry Douglas = b. 25 May 1932 in Winston Co. Msss, son of Henry Taylor Eaves & Caroline Douglas Forbes. He is with the U.S. Army. Md 22 Dec 1960 at Fort Benning, Grg to*Willa Dean Beall, b. 11 Feb 1937 at Sargent, Coweta, Grg, dau of *Joe Wesley Beall & Zera Cleveland Herrin. She is a secretary; both are Protestants. Henry adopted Richard Lin Wheeler, b. 24 Sep 1956, Willa Dean's son by first marriage. Their son Kenneth Douglas Eaves was b. 20 May 1962 at Honolulu, Hawaii. Res: 940 Prospect Ave S.E., Atlanta, Grg, 30316. Willa Dean spent many hours of research and interviews in finding the descendants of Joseph Jonas Conger 1866.

ECKMAN, Donald Parke = b. 6 Apr 1914, South Bend, Wshn, son of Parke Arthur Eckman & Lillian Marie Wahlstrom. Md 22 Nov 1936 at Corvallis, Wshn to Doris Marie Conger, b. 26 Oct 1914 at Monmouth, Orgn, dau of Martin Isaac Conger 1881 & Tressa Mildred Prather. Donald was a banker in 1960, and both were active in civic affairs. Ch. at Portland, Orgn, where they resided when last contacted.
1. Martin Parke Eckman..... 7 Aug 1939-- --
2. Lucinda Kay Eckman.....13 Nov 1948-- --Richard Liberty

EDWARDS, Andrew Jackson = b. abt 1826, Knox Co. Indn, son of James Edwards and Hulah Conger 1795. Md Julia Almy, and ch. b. Gibson Co. 1. Alice Edwards, 1852-93, md. 1st Isaac Hill, 20 Mar 1872, 2nd. George H. Collins; 2. Seth Edwards b. 185[illegible]; 3. Belle Edwards; 4. Matilda Edwards md 23 Jul 1873 to Joseph Hill; 5. Francis Edwards b. 1854.

EDWARDS, Eaton Albert = b. b. 5 Jul 1845, Waterford, Ireland, d. 16 Jul 1916 at Washington, D.C. and bd there; Served 45 years in the U.S. Army. Md Mary Lucinda Conger, b. 1 Nov 1857, d.9 Mar 1922 at Washington and bd there, dau of Lorentus Everett Conger 1814 & Mary W. Hurd. Dau Margaret b. 15 Jan 1884, md 21 Jun 1908 to Bruce L. Canaga.

EDWARDS, James = b. 14 Feb 1789, Tnns, d. 27 Jan 1856 at Knox Co. Ind,md 17 Dec

1816 at Knox Co. Indn to Huldah Conger b. 1795, Knox Co., d. there 31 Aug 1843, dau of Jonathan Conger abt 1760 & Mary Frederick Glass. All ch b. Knox Co.

1. Betsy Ann Edwards b. 1818, d. 8 Dec 1852, md 1 Sep 1842 to Henry Johnson.
2. Amanda Melvina Edwards b. abt 1820, d. 1846, md 19 Aug 1837 to Henry Hulbert.
3. Napoleon Bonaparte Edwards b. 20 Nov 1822, md 26 Oct 1848 to Sally Almy who d. 15 Feb 1867, dau of Seneca Almy & Elizabeth Tice. Ch James, Missouri, Lillie and Vincent Edwards.
4. Andrew Jackson Edwards b. abt 1826 md Julia Almy.
5. John M. Edwards b. 2 Jul 1831, d. 28 Jan 1862, md 1 Jul 1858 to Mary Jane Zimmerman, b. 29 Apr 1838, dau of John & Elizabeth Zimmerman. Had sons Bill Edwards, b 8 Jun 1859, d. 4 May 1914, md 12 Nov 1890 to Mary Hillman; Loomis Edwards.
6. William Edwards b. 1835, md Tabitha Ann --. (A William Edwards died of disease during Civil War, 1862, Helena, Arkn.) Had ch Elizabeth Ann (Bettie) md 4 Feb 1870 to Joseph Deffendall; Anna M. Edwards b. 1862, d. 14 Jul 1919, md 18 May 1882 to Benjamin F. Paul; David Edwards.
7. Indiana Edwards md 11 Sep 1861 to Daniel Thornton.
8. Jesse Edwards md 1 Nov 1866 to Lucinda Miller; dau Lillie and one son.

ELLIS. Stephen Taylor = b. 17 Jul 1943, El Paso, El Paso, Txs, son of Stephen Briggs Ellis & Hazel Taylor. He is an instructor at the US Air Force Academy, loves outdoors and horses, was an Eagle Scout, spent two years on a mission for the Mormon Church, and is a college graduate. Md 4 Jun 1965 at Los Angeles, Los Angeles, Clfr, to Kathleen Conger, b. 8 Jul 1945, Las Vegas, Clark, Nvd, dau of Dan Lewis Conger 1921 & Renza Myers. Kathleen loves singing, horses, dogs, outdoors, sports; is a seamstress and artist. Both are Latter-Day Saints. Res: 2014 Olympic Dr, Colorado Springs, Colo. Son Stephen Conger Ellis b. 23 May 1968, Lubbock, Txs.

ELLISON. Albert Romaine = b. 7 Nov 1925, Estherville, Emmet, Iowa, son of --- Ellison & Anna Soeffing. Md 17 Jan 1949, Las Vegas, Nvd to Mary Margie Hammerly, b. 1 May 1925, Pittsburgh, Allegheny, Pnns, dau of Rex Leland Hammerly, Sr. & Marguerite Gordon Conger 1901. Albert, a disabled veteran, is a sports enthusiast. Mary is a registered nurse; enjoys sewing and horseback riding. Ch. Cathy Lynn Ellison, b. 4 Apr 1952 and Kerry Lane Ellison b. 26 Aug 1953, both born in Los Angeles, Clfr.

ELLISON. Roy James = b. 23 Oct 1895. Md 18 Jun 1924 to *Belle Bernicia Stribbling, b. 16 Dec 1897, dau of Paul S. Stribbling & Bessie Mae Conger 1868. Res:2040 Reidville Rd, Spartansburg, S-Cr, 29301.

1. Roy James Ellison, b. 17 Sep 1925, md 19 Aug 1950 to Martha Louise Holroyd. Ch. 1. Roy James Ellison b. 9 Oct 1954; 2. Kathryn Ellison b. 2 Sep 1955; 3. Marianne Ellison b. 20 May 1956; 4. Kent Holroyd Ellison b. 31 Mar 1958; 5. Mark Stribbling Ellison b. 11 Apr 1960; 6. Melissa Ellison b. 1 May 1962. Res: 126 Lake Crest Dr., Greenville, S-Cr.
2. Virginia Belle Ellison b. 10 Jun 1927, md 9 Jun 1951 to Clarence Felder Evans. Ch. 1. Edith Ann Evans b. 25 Apr 1952; 2. John Paul Evans b. 16 Sep 1953; 3. Janet Claire Evans b. 24 Sep 1957; 4. Wanda Virginia Evans b. 22 Jun 1961.
3. Marianne Ellison b. 28 Sep 1928 md Addison B. Carivile.
4. Paul Stribbling Ellison b. 10 Sep 1931 md Patricia Fryer; ch. 1. Paul Stribbling Ellison b. 27 Mar 1958; twins James Christopher and Thomas Scott Ellison b. 1 Mar 1960; 4. Patrick Page Ellison b. 16 Jan 1962. Res: 124 Hillside Dr., Shelby N-Cr.
5. Jack Columbus Ellison b. 22 Dec 1934, d. 27 Dec 1967, md Anne Dacus.
6. Thomas McKnight Ellison b. 26 Nov 1938, md 7 Jun 1960 to Gail Yarbrough. Had sons Thomas McKnight Ellison b. 23 Jan 1961, and Matthew McBrayer Ellison b. 11 Dec 1967. Thomas is a doctor. Res: 2226 Stonewood Dr., Charlotte, N-Cr.

ELLSWORTH. Russell Bailey = b. 17 Jun 1902, Grand Rapids, Mchg, son of Judson Grant Ellsworth & Helen Bailey. Md 1 Aug 1925 to Shirley Louise Purchase, b. 12 Aug 1900 at Grand Rapids, dau of Milo Delos Purchase & Clara Conger abt 1873.

1. Milo Bailey Ellsworth b. 14 Jul 1931, d. 1 Jul 1933.
2. Jay Grant Ellsworth b. 19 Oct 1933, md 13 May 1961 to Barbara Parmelee.
3. Della Jane Ellsworth b. 18 Jul 1936, md 29 May 1957 to Ronald Murphy.
4. Oma June Ellsworth b. 31 July 1937.

Rs: 818 Standish N.D., Grand Rapids, Mchg. 49505.

ELLSWORTH, Oliver R. = b. 6 Nov 1851, Flint, Mchg. Md 22 Mar 1877 to Alice Conger b. 22 Aug 1859, dau of Abel Conger 1824 & Elizabeth Coy.

1. Minnie Ellsworth b. 26 Aug 1878, Smyrna, N-Yr, md 23 Aug 1899 to Ross Crump. Rss b. 19 Sep 1876, Oxford, N-Yr. Had dau Estella Crump b. 3 May 1900, Taylor, N-Yr.
2. Elizabeth Ellsworth b. 2 Feb 1882, Otselic, N-Yr.
3. Edith M. Ellsworth b. 16 Sep 1883, Otselic, md 30 May 1906 to John Newton. He ws b. 7 Aug 1880, Pharsalia (?) N-Yr.
4. Mattie Ellsworth b. 25 Jun 1885, Pitcher, N-Yr.
5. Ray Ellsworth b. 20 Sep 1888, Pitcher.
6. Maud Ellsworth b. 23 Nov 1902, Pitcher.

ELROD, Leroy Fleman = b. 16 Jul 1903, York Co. Nbrs, son of Samuel Elwood Elrod & Jannette May Frazey. Md 6 Jul 1927 at Ord, Valley, Nbrs, to Sarah Abigail Conger, b 28 Jul 1908, Loup City, Sherman, Nbrs, dau of James William Conger 1873 & Julia Aimee Warren. Leroy is semi-retired, working part time with Island Supply Co. Res: 16 So. Sycamore, Grand Island, Nbrs, 68801.

1. Janet Aimee Elrod, b. 28 Mar 1937 at Loup City, md 20 Mar 1966 Larry Kalkowski.

ERICKSON, Jack Gordon = md Sharon Mae Conger, b. 3 Oct 1941, Burbank, Clfr, dau of Alwyn Dickens Conger 1914 & Marjorie Mae Young. Res: 29119 32nd Pl. So., Auburn, Wsn, 98002. Ch 1. Jacquelyn Mae Erickson b. 3 Oct 1960; 2. Karina Mae Erickson b. 1 Mar 1962.

ESPINOZA, George = md 22 Aug 1960 to Gloria Conger, b. 29 Dec 1940, Tremonton, Box Elder, Utah, dau of Arthur Buel Conger 1914 & Beth Christina Wankier. Gloria is a Latter-Day Saint.

1. Shauna Lee Conger b. 14 Dec 1957, Brigham City, Utah.
2. George Espinoza b. 24 Feb 1961, Hollywood, Clfr.
3. Dawn Espinoza b. 12 Jan 1962, Los Angeles, Clfr.
4. Maria Helen Espinoza b. 13 Sep 1964, Los Angeles.

ETHRIDGE, Emerson = b. 22 Feb 1892, Marion, Crittenden, Kntc, d. 3 Feb 1965 at Marion, bd at Pleasant Hill Cem., son of Matt Ethridge & Rachel James. Md 13 Aug 195 to Renie Myrtle Conger, b. 10 Mar 1896, Tribune, Crittenden, Kntc, d. 29 Mar 197 at Marion, bd. Pleasant Hill Cem, dau of William Grigston Conger 1860 & Melissa Ann Hunt. Emerson was a farmer, and Renie was "a real house keeper".

1. Willard Ethridge b. 1916 at Marion, md Bettie Jane Travis.
2. Velma Ethridge md Orval Richerson.
3. Mildred Ethridge was unmd.
4. Imogene Ethridge md Seldon Howerton.

EVANS, Seth = md Keturah Conger, b. abt 1804, Knox Co. Indn, dau of Jonathan Conger abt 1760 & Mary Frederick Glass. Daus Mary Ann Evans and Matilda Evans, who md a DeVore and had Walter, Seth and James DeVore.

EVANS, William Augustus = b. 1826, Fayettesville, Cumberland, N/Cr, d. 2 Apr 188, Houston, Harris, Txs. Md 19 Nov 1862 at Houston to Anne Eliza Conger, b. 14 Apr 1843, Houston, d. there in 1859, dau of John Peter Conger 1816 & Messaniah Elizabeth Sessums. Dau Lizzie Hassie Evans b. 26 Apr 1853 at Houston.

EVERETT, Percy Charles = b. 9 Dec 1902, was md 23 Mar 1934 to Genevieve Conger b. 29 Dec 1897, dau of Ernest Claire Conger & Jennie Conger.

1. Kathleen Conger Everett, b. 10 Dec 1935, md 27 Aug 1955 to Bruce Eldridge Chester. Had issue: Donald Bruce Chester, b. 25 Feb 1958; David Everett Chester, b. 16 Jul 1960; Ross Eldridge Chester b. 19 Jul 1962.

EARHART, Raymond Frances = b. 9 Jul 1898, Miami co. Kans, son of William Thomas Earhart & Viola Irene Conger 1878; was md 28 Aug 1918, Holton, Jackson, Kans, to Eunice Lavinia Hampton, b. 21 Sep 1899, Willis, Brown, Kans, dau of Rollie Ernest Hampton & Nancy Evelyn Kale.

1. Bernard Lee Earhart..... 9 Aug 1920-- --Elsie Stricker, 1941

EARHART, Tom = b. 15 Apr 1875, Shelbyville, Mo, d. 5 Apr 1954, Horton, Brown, Kans, bd Wetmore, Nemaha, Kans, was md 22 Sep 1895 to Viola Irene Conger, b. 6 Jan 1878, d. 2 Feb 1920, St. Paul, Minn, bd Wetmore, dau of Stephen Conger 1848 & Martha Hendershat.

1. Arleva Earhart.....26 June 1896-- --
2. Raymond Francis Earhart..... 9 Jul 1898-- --Eunice L. Hampton
3. Millie May Earhart..... -- --Roy Patch
4. Ralph & Randy Earhart - d. at birth
5. Mabel Earhart.....17 Nov 1907-- --
6. Opal Irene Earhart..... -- --
7. Delbert Melvin Earhart.....15 Nov 1915-- --

ELMER, Rollin A. = b. 21 June 1930, Plymouth, Sheboygan, Wscn, md Gladys Conger, b. 10 Mar 1908, Forest, Fond du Lac, Wscn, dau of Ira Conger 1882 & Della Odekirk. Had sons Eugene and William Elmer.

* * *

- F -

FAIRCHILD, Abner = b. 1752, Morristown, Morris, N-Jr, d. 7 Nov 1815, New Vernon, Morris, N-Jr, was md 7 Jan 1783 to Tehodosia Conger, b. 1763; Morristown, d. 3 Dec 1814, New Vernon, dau of Enoch Conger 1744 & Susanna Whitehead:

1. Susan Fairchild..... 1785--23 Nov 1857--A. Lindsley, 10/24/25

FARMER, Larry Dale = b. 7 Apr 1944, Ord, Valley, Neb, son of Franklin Farmer & Mildred Ayres, was md 25 Nov 1964 at St. Paul, Howard, Neb, to Ruth Agnes Stevens, b. 7 May 1945, St. Paul, Neb, dau of George Wesley Stevens & Julia M. Conger 1905. Had Brenda Joy Farmer b. 22 Aug 1965; Douglas Dale Farmer b. 8 Sep 1966, Ord, Neb.

FARNHAM, Varius Gaius = b. Hinesburgh, Vt, d. 1832; md Patty Conger, b. 28 Aug 1788, Hinesburgh, d. 10 Dec 1874, Brocton, Chat, N-Yr, dau of Asher Conger 1761 & Mary Ann Stafford. Brocton was the Salem crossroads. Widow Patty and 3 sons traveled via oxcart, the Erie Canal, and stagecoach from Vermont in 1835 to join her brother Dan and his family. She is bd Evergreen Cem, Portland, N-Yr.

1. Jonas Farnham--b. 30 Mar 1816, Hinesburgh, Vt, md Miriam Baird, d. 26 July 1905, Houghton, Mich, bd. Portland, NY; ch Gaius, Ransom, Alice, Helen.
2. Joel Farnham--b. 1817, Hinesburgh, md Lydia Ann Cross, d. 20 May 1858, Brocton; bd Portland, N-Yr; ch Varius Gaius, James, George, Henry, Mary (md Lance Conger) Myra, Lois, Ella, Jane, LeRoy, Nettie, and Joel.
3. Varius Gaius Farnham--b. 15 Sep 1818, Hinesburgh, md Mary Ann Dow 1 Oct 1845, d. 14 Jan 1899, Brocton, bd Portland. Ch Asa, Asher, Carl and Ida.

FAULKNER, Howard John = b. 11 Sep 1913, New Sharon, Iowa, son of L. G. Faulkner & Alice Grace Sarver, was md 14 Dec 1940 at Des Moines, Iowa, to Ruth Augusta Hutchi-

son, b. 13 Dec 1906, Exline, Iowa, dau of Clarence Hamilton Hutchison & Mary Myrtle Conger 1886. Howard is a parts man in a Chevrolet garage; res. 805 Park Ave, Story City, Iowa. Son Howard John Faulkner b. 14 July 1945.

FAWCETT, William Vaughn Moody = md 9 June 1923 to Barbara Lois Conger, b. 13 Aug 1902, dau of Frank Lauren Conger 1873 & Mabel Dow. Ch b. Newton, Mass.
1. William V.M. Fawcett.b..30 July 1926, md 3 Oct 1959 to Jean Dunlap.
2. Frederick J. Fawcett II, b. 8 Nov 1931, md 6 July 1955 to Betsy Chilcott.
3. Frank Conger Fawcett, b. 6 Apr 1934, md 26 June 1963 to Margaret Goldsmith.

FENNER, Albert Adoniram = b. 9 Apr 1870, Davison, Mchg, d. 17 Mar 1947, Flint, son of Jacob Fenner & Mary Jane Conger 1842, was md 26 Oct 1895 to Estella Rachel Hamilton, b. 28 July 1876, Oakley, Mchg, d. 20 Nov 1957, Flushing, Mchg.
1. Carrie Rue Fenner, b. 1 Mar 1896; d. 10 Feb 1903.
2. Mable Helen Fenner, b. 15 May 1899, d. 6 May 1962; md 1 Jan 1916,Archie Barker.

FENNER, Jacob = d. 8 Sep 1903; md 3 July 1865 to Mary Jane Conger, b. 8 July 1842, d. 10 Dec 1923, dau of Job Conger 1819 & Harriet Jewell. Son Albert Adoniram Fenner listed above. Mary Jane md 24 Sep 1904 to Newell Bailey. After his death she lived alone in her home at Flint until she died, age 82 years, 5 months.

FERRIS, Lyman = md Polly Conger, who d. 30 July 1828. She is bd at Barnamtown Cem in the plot with Robah Conger with Sophia Webb's family. Ch b. Monkton: Merry Ferris, b2 Nov 1814; Daniel W. Ferris b. 17 Oct 1816; Henry L. Ferris b. 9 Feb 1821.

FESSLER, Samuel = b. abt 1840, d. 17 Feb 1906, md 1861 at Johnson Co Iowa to Sarah Jane Overholzer, b. 9 June 1842, d. 6 Feb 1874, dau of Henry Overholzer & Elizabeth M. Conger 1823. Had issue: 1. Ida M. Fessler, b. 29 Mar 1862, md 17 Feb 1885 toWilliam C. Lee; 2. Estella Fessler b. 22 Oct 1865, md Mr. Goldsberry, had sons Kiby and Charles Godlsberry; 3. Elmer Fessler b. 21 Apr 1867; 4. Addie Fessler b.30 June 1870, md Mr. Ovis. Samuel Fessler was in the Union Army 3½ years, Co. K. 22nd Iowa Reg.; wounded in the knee.

FETTERLY, Roy Clair = b. 2 June 1894, Ballard, King, Wash, d. 3 Mar 1930, King coWash, son of John Lever Fetterly & Nina Alice Castlemen; was md 28 Mar 1914 at Seattle to Helen Enoch Conger, b. 5 Jan 1896, Hannibal, Mo, dau of William Enoch Conger 1865 & Frances Prentice Maupin. Had issue: 1. Clair Conger Fetterly, b. 8 Mar 1897, Port Angeles, Wash, md 21 Nov to Henrietta V. Eastman; 2. Lloyd Cochran Fetterly b. 7 Jan 1919, Seattle, md 26 June 1941 to Florence M. Dahl; 3. Robert Francis Fetterly b. 27 Sep 1920, New Westminster, BC; 4. William Wellington Fetterly b. 20 Jan 1922, md 1 Oct 1948 to Dorothy Virginia Jarrett.
Helen's 2nd husband is C. A. Johnson. Res: Rt 4, Box 4766, Gig Harbor,Wash.

FINCH, William Nason = b. 3 June 1871, d. 15 Aug 1948, Bethany, Harrison, Mo,bd Wiliam Cem, son of William Earl Finch & Almira Kellogg; md 1 Sep 1897 to Bessie Mabel Conger, b. 10 Jan 1881, dau of Wilson Thomas Conger 1842 & Josephine Barr.
1. William Wilson Finch, b. 3 Nov 1898, St. Joseph, Mo, md Velma Bierbower; 2. Merl Ester Estella Finch b. 8 Jan 1901, md 1922 to Louis VanDerley Taylor; 3. Paul Menard Finch b. 7 Mar 1903, md 1926 to Beatrice Francis; 4. Gladys Mable Finch b. 5 June 1905, md James Clayton Flint; 5. Jessie Hart Finch b. 10 July 1907,md JamesEnnis.

FITZ RANDOLPH, Joseph = b. 1 Mar 1656, Barnstable, Mass, will proved 18 Jan 1726 son of Edward FitzRandolph & Elizabeth Blossom, was md 16 Jan 1687 at Piscataway Twp toJoanna (Hannah) Conger, b. Aug 1670, Woodbridge, N-Jr, dau of John Belconger & May Kelly. Had issue: 1. Hannah Fitz Randolph b. 4 Feb 1688, md 22 May 1705 Andrew Drake; 2. Joseph Fitz Randolph b. 11 Feb 1690; 3. Mary Fitz Randolph b. 3 Aug 1693;

md John Morris; 4. Lydia Fitz Randolph b. 4 Jan 1697; 5. Moses Fitz Randolph b. 9 Apr 1700 md Rachel; 6. Jonathan Fitz Randolph b. 15 June 1702 md 3 Dec 1724 to Margaret Manning; 7. Susanna Fitz Randolph b. 23 Jun 1704; 8. Ruth Fitz Randolph b. 11 Jun 1706; 9. Ann Fitz Randolph b. 3 Sep 1708; 10. Bethia Fitz Randolph b. 24 Sep 1695, d. 2 Sep 1757, md John Clarkson; 11 Prudence Fitz Randolph b. 30 Nov 1712, d. 1 Dec 1732, md 29 Jul 1728 to Nathaniel Manning.

FLAGLER, Peter = b. 13 Apr 1798, Canada, d. 15 June 1864, md 19 Feb 1823 to Letta Lawrence, b. 23 Oct 1804, Canada, d. 13 Mar 1893, dau of William Lawrence and Lydia Conger 1782. Issue: 1. Lydia Flagler b. 16 Dec 1823, d. 23 Aug 1826; 2. Chester Flagler b. 7 Nov 1825, d. 9 Sep 1851; 3. Morgan Flagler b. 14 May 1828; 4. John Enos Flagler b. 2 Jan 1831; 5. William Lawrence Flagler b. 2 May 1833, d. 15 Nov 1895; 6. Juliette Flagler b. 2 Aug 1836; 7. Peter Henry Flagler b. 22 Mar 1840; 8. Almira Flagler b. 4 Mar 1847.

FLINT, Calvin Etley, Jr. = was md 19 Dec 1942 at Boyle, Miss. to Evelyn Louise Conger, b. 16 Feb 1917 at Blackmonton, Carroll, Miss, dau of Ben Clower Conger 1894 & Maybelle Hoge. Calvin owns and operates a hardware business, the oldest business in town, founded in 1889. He plays a fine game of golf, formerly played pro-baseball. Evelyn's hobbies are growing flowers and fly-fishing. She is an instructor in horticulture for the National Council of Garden Clubs' flower show schools, and she teaches all over the United States. She was an honor graduate of Delta State College at Cleveland, Miss, and taught school before marriage. They are Methodists. Res:202 West St, Batesville, Miss. Had issue:

1. Mary Lucille Flint, b. 2 July 1944, Cleveland, md 26 Mar 1964 to Enoch Moore Parks III. Resides in Indianola, Miss, where her husband works as an entomologist. Both are graduates from Mississippi State University.

2. Judith Conger Flint, b. 19 Nov 1946, Oxford, Miss, md 2 June 1964 to Barry Turner McMinn; div; dau Linda Louise McMinn b. 1 Mar 1965. Judy is a secretary in Memphis; attended Northwest Junior College.

3. Calvin Etley Flint III, b. 27 Oct 1953, Batesville - an honor student.

4. Ben Conger Flint, b. 17 Nov 1955, Batesville - a fine athlete.

FLIPPEN, Edwin Eugene = b. 24 Mar 1846, Kipley, Lauderdale, Tenn, was md 8 July 1871 at Jackson, Madison, Tenn. to Rowena Jane Conger, b. 29 Sep 1848, Jackson, dau of Philander D.W. Conger 1819 & Eliza Jane Chambers. Ch b. Jackson. Had issue:

1. Son b. 21 Apr 1872, d. 22 Apr 1872; 2. Dau b. 21 Apr 1872, d. 22 Apr 1872; 3. Edna Flippen b. 6 Jan 1874, d. 26 Oct 1897; 4. Jeanie Flippen b. 10 Jul 1875.

FLOWER, James = b. 2 Jan 1831, Gainesville, Wyoming, N-Yr, md 19 June 1857 at Armada, McComb, Mchg to Miranda Conger, b. 16 Oct 1840, Armada, d. there 19 Sep 1899 dau of Alpheus Conger 1812 & Harriet Holmes. Ch b. Armada:

1. David Flower b. 19 Mar 1858; 2. Ulysses Flower b. 3 Jul 1861; 3. Adda Flower b. 18 Nov 1862, d. 20 Jul 1898; 4. Alpheus J. Flower b. 9 Sep 1872; 5. Harriet Flower b. 28 June 1874; 6. Ada Flower b. 20 Mar 1877; 7. Estella Flower b. 5 Aug 1882.

FOOTE, Frederick B. = b. 1843, Bridgewater, N-Yr; md 1st Nellie Brown; 2nd, Zayela (Zayda?) Conger, b. 18 Mar 1849, Waterville, d. 27 Mar 1897, dau of Mortimore L. Conger 1824 & Melissa March. Ch: 1. Leonard Foote 1872-1872; 2. Oliver Foote b. 1872; 3. Fred Foote 1879-1879.

FOREHAND, Elton = b. 1891, d. 16 Apr 1955, md 19 Apr 1917 to Mary Louise Conger b. 14 Feb 1893, dau of Edmund DeRuyter Conger 1857 & Harriet Wills Gillingham. Ch. 1. Edmund Conger Forehand b. 27 June 1920, md 1944 to Judy Duke; 2. Ray Elton Forehand b. 25 Jan 1923, d. 15 Oct 1965, md 24 Aug 1948 to Catherine Dabney Coleman.

FORGRAVES, Robert E. = md 1878 to Laura Belle Conger, b. 4 Mar 1859, d. 1932,

da of Elias Jackson Conger b. 1828 & Miranda Miller. Ch: 1. Clyde William Forgraves b. 1880-1883; 2. Jessie Alice Forgraves b. 1882, md Sidney Northon; 3. Emmet F. Forgeves b. 7 July 1884, md Grace Thomas; 4. Gladys Forgraves b. 1896, md John Carboy, 5 Clarence Forgraves b. 5 June 1900, md May Roberts.

FOSTER, Isaac Newton = b. 24 Jan 1824, Honesdale, Wayne, Pa, md 22 Mar 1848 at Honesdale to Caroline Matilda Conger, b. 2 Apr 1829, Montgomery, Orange, N-Yr, dau of Hiram Elliot Conger 1801 & Sally Ann Crist. Ch. b. Honesdale: 1. Susan Conger Foster b 4 June 1850; 2. Grace Anna Foster b. 29 Mar 1858.

FOSTER, Jack = md 28 Nov 1918 to Fidelia Irene Conger, b. 8 Mar 1890, d. Feb 1968, dau of Frank Gilbert Conger 1854 & Adella Elizabeth Cleveland. Ch b. Rockford, Il: 1. Roberta Elizabeth Foster, b. 7 Nov 1921, md Robert Saunders; 2. Gilbert Conger Foster b. 26 June 1925 and wife Wanda have 1 dau; 3. Keith Foster.

FOWLER, Charles Lee = b. 6 Aug 1939, Neosho, Newton, Mo, son of Wilford Emont Fowler & Ula Mae Buzzard, was md 25 Mar 1957 at Miami, Ottawa, Oklahoma, to Carole Lee Hughes, b. 29 Sep 1939 at Las Vegas, Clark, Nev, dau of Paul Fredrick Hughes & Beatrice Conger 1917. Charles, a tool designer, is a Methodist; Carole, a record clerk, is LDS (Mormon). They both like to play badminton. Had issue: 1. Judith Susann Fowler b. 17 Oct 1957, Joplin, Mo; 2. Paul Hughes Fowler b. 5 July 1959, East Los Angeles; 3. Charles Lee Fowler b. 3 Aug 1960, Long Beach; 4. Carole Lee b. 3 May 1962 at Long Beach.

FOWLER, James Gray, Box 544, Llano, Tex, 78643 = b. 28 Nov 1919, Llano, Texas, d. 2 Aug 1956, Llano, bd there, son of John Gray Fowler & Ruth Stribbling, was md 12 Jne 1950 at Sweetwater, Nolan, Tex, to Tommie Jean Conger, b. 11 Aug 1925, Sterling City, Sterling, Tex, dau of Tom Fred Conger 1903 & Iva Pauline Mayben. James was drowned after falling out of a boat on Granite Shoals Lake at Kingsland, Tex. Tommie was md 1st to Archie Lee and had son Tom Fred b. 18 Nov 1949, who was adopted by James Fowler. He and Tommie had Tommie Ruth Fowler b. 2 May 1951, md 2 Sep 1967 to Sherman Raliff; Linda Sue Fowler b. 29 June 1956.

FOWLER, Samuel Phipps = b. 29 Nov 1860, German-Town, Pa, md Adelaide Lillian Conger, b. 15 Jan 1862, Marathon, Cortland, N-Yr, dau of David Conger 1833 & Elizabeth Barnes Farmer. 1st 3 ch b. Philadelphia; 4th at Jenkinstown. 1. Anne Fleck Fowler b. 22 Feb 1884-d. 10 July 1886; 2. Eva May Fowler b. 18 Feb 1888, d. 21 Feb 1890; 3. Ethelyn Steward Fowler b. 22 Sep 1891; 4. Lillian Palmer Fowler b. 18 Dec 1894, d. 17 Nov 1901.

FOX, Everett Uriah = b. 29 May 1870, Knightsville, Clay, Indiana, d. after 1961 at Centerville, Iowa, son of James Wilson Fox & Martha Jane Clark, was md 25 May 1903 at Unionville, Mo, to Emma Rebecca Conger, b. 22 Sep 1874, Centerville, dau of Samuel Conger 1849 & Florence Viola Boughner. Emma died after 1961, at Centerville. Ch b. Centerville: 1. Harold Lee Fox b. 17 June 1904, md 1943 to Marie Kelly; 2. Martha HELEN Fox b. 17 Oct 1908, md 6 Aug 1931 to Richard D. Wells; 3. Mary Margaret Fox b. 20 Oct 1910, md 6 Aug 1950 to Herman E. Edwards, Jr.

FRANCHERE, Gabriel William = b. 23 Apr 1856, d. 12 Feb 1902, Lake Crystal, Minn, was md 25 May 1887 at Lincoln Twp, Minn, to Minnesota (Minnie) Conger, b. 19 Jan 1868 at Lake Crystal, Minn, d. there 4 Jan 1950, dau of Noel Wesley Conger 1842 & Melissa Farr. Gabriel was a druggist at Eldorado, Clfr. Ch b. Lake Crystal: 1. Harold Arthur Franchere (dentist) b. 13 Feb 1888, d. at Lake Crystal 10 Sep 1945, md 11 June 1919 to Effie Lucile Norman; 2. Frederick William Franchere (doctor) b. 24 Oct 1889, md 6 Aug 1919 to Amanda Larson; 3. Lucille Melissa Franchere (nurse) b. 22 May 1892, md 17 July 1920 to Fredrick Karless Tinder; 4. Evarest T. Franchere (Jeweler) b. 1 Feb 1894, md 20 June 1917 to Evelyn Ann Brown.

FRANCOM, William Bruce = b. 29 Sep 1939, Islip, Long Island, N-Yr, son of William Boley Francom & Edith Irma Fisher, was md 5 Apr 1962 at Salt Lake City, Utah, to Kay Conger, b. 3 Aug 1943, Brigham City, Utah, dau of Warren Edgar Gonger 1910 and Ruth Christensen. William works for Bristol Myers Co.;is very diligent. He served on a 2 year mission in Australia, and has held many church positions. He loves working with the boys at church--likes the outdoors; is always doing things as a family. Kay is a very kind and sincere person--loves her family, her church, the girls in Primary and MIA youth organization. She is a PTA room mother; plays the piano and sings, graduated from Beauty Schools in Amarilla Tex, and Salt Lake City. Her family and the church come first. They are Latter-Day Saints (Mormons). Ch: 1. William Bruce Francom b. 4 Apr 1963, Salt Lake City; 2. Tammy Kay Francom b. 27 Oct 1964, Murray, Utah; 3. Steven Mathew Francom b. 7 Jan 1966; 4. Aaron Rodney Francom b. 3 Feb 1967; 5. Melanie (Premature) b. 26 July 1968, d. 3 Sep 1968.

FRAZIER, Stephen = b. 23 Jan 1856, Scott co Va, d. 24 Sep 1911, North Platte, Lincoln, Neb, bd Plainville, Rooks, Kans, son of Solomon Frazier & Elizabeth Tate, was md 20 Mar 1880 at Red Cloud, Webster, Neb to Ella Conger, b. 2 Sep 1865, Woodsfield, Monroe, Ohio, d. 20 Mar 1954, dau of Enos Conger 1838 & Emily Southers. Ch. Burley Solomon, Alvia D, Martin L, Nina, Stephen A., Arthur L. Frazier.

FREDERICK, Algernon Sidney = b. 7 Aug 1857, Washington Twp, Gibson, Ind, d. 28 Mar 1961, Evansville, Ind, son of William Lawrence Frederick (son of Michael) and Indiana Frederick (dau of Jacob), was md to Sarah Ellen Conger, b. 17 Nov 1862 at Washington Twp, d. 2 June 1939, Evansville, Ind, dau of Commodore Perry Conger 1839 & Lucinda Phillips. Algernon and Sarah were married 31 Mar 1881; data taken from the Conger family Bible. 1. James Jasper Frederick b. 17 Nov 1882, d. 9 July 1963, Evansville, md 29 Nov 1906 to Bertha Ina Brenton; 2. Ethel Gertrude Frederick b. 8 Oct 1884, md 30 Jan 1907 to William B. Hoover; 3. Olive May Frederick b. 10 Aug 1887, d. 8 Dec 1959, md 2 Apr 1907 to Henry Campbell; Martin Irvin Frederick, b. 13 May 1890, md Mar 1912 to Anna Beatrice Kestern, was living in the Veteran's Home in Dayton, Ohio in 1969. His 2nd wife was Dorothy Bruce, whom he married Sept 1918.

FREDERICK, James Jasper = son of Algernon Sidney Frederick & Sarah Ellen Conger, was md 29 Nov 1906 to Bertha Ina Brenton, b. 18 Dec 1888; Pike Co Ind, dau of James Brenton & Fanny Colvin. Had issue: 1. Helen Marie Frederick b. 31 July 1908, Pike Co, md 20 Aug 1938 to R. M. Crowe; 2. Kenneth Martin Frederick b. 10 Aug 1910, d. 8 July 1966 in California, md 1935 to Mary Keenan; 3. Horace Russell Frederick b. 1914, Evansville, Ind, d. 1916; 4. Wilbur Frederick b. 11 Mar 1917, md2 July 1949 to Genevieve Compton, has dau Nila Ruth Frederick.

FREDERICK, Martin Irvin = son of Algernon Sidney Frederick & Sarah Ellen Conger, md 1st Mar 1912 in California to Anna Beatrice Kestern; had 1. Jessamine Virginia Frederick b. 5 May 1913, d. 14 Mar 1915; 2. Lillis Marjory Frederick b. 19 July 1915 at Louisville, Ky. Martin was md 2nd on Sep 1918 to Dorothy Bruce, had 1. Martin Irvin Frederick, Jr. b. 3 Dec 1919, Calif, md 30 Apr 1945 to Marion Jeane Barr.

FREEMAN, Amasa Stetson = b. 6 Oct 1823, Boston, Suffolk, Mass, d. 27 Apr 1898, Haverstraw, Rockland, N-Yr, son of Nathaniel C. Freeman & Charlotte Kittell, was md 10 Apr 1850 at NYC to Mary Bogart Conger, b. 17 May 1824, NYC, dau of John Smith Conger 1785 & Sarah Bogart. Ch b. NYC. 1. John Conger Freeman, b. 7 Mar 1851, d. 11 Jan 1875; 2. Francis Parkman Freeman b. 13 May 1852, d. 31 May 1858; 3. Amasa Stetson Freeman b. 18 Oct 1853, d. 27 May 1858; 4. Caroline Kettell Freeman b. 18 Nov 1855, d. 14 May 1860; 5. Charlotte Freeman b. 13 Nov 1858; 6. Mary Bogart Freeman b. 23 Dec 1860; 7. Edward Prentis Freeman b. 3 Feb 1865.

FREHNER, Merle = 1205 So. 3rd, Las Vegas, Nev, 89104, b. 20 July 1905, Littlefield, Mohave, Ariz, son of Albert Frehner & Matilda Reber. Merle is a Marine deal-

e. His father, Albert, came from Switzerland with his mother, brother and sister, a a child. He was Deputy in Mohave county, Ariz. He moved his family to Clark co. Nv where the children were raised. Merle was md 12 May 1930 at Salt Lake City, Utah t Beulah LaVaun Conger, b. 10 May 1911 at Overton, Clark, Nev, dau of Simeon DAVID Cnger 1883 & Maybell Rosalie Lewis. They are Latter Day Saints. Beulah likes to sw, and sing with "Singing Mothers" at church. Her main hobby is genealogy. She ad her daughter Connie found the missing link of their Conger line to tie in with hn Belconger. Ch b. Las Vegas, Nev: 1. Constance Lou Frehner b. 9 Mar 1931, md 8 My 1953 to Fred Andrus Money 2. Judith Rae Frehner b. 31 May 1934, md 3 Mar 1954 to Dwaine Martin Brown; 3. Rosalie Christine Frehner b. 18 Oct 1941, md 20 June 1966 to Rbert Eugene Williams; 4. Kathleen Merle Frehner b. 21 Nov 1943, md 29 May 1964 to Carles Henry Feibach III.

FRY, Lawrence M. = b. 21 Aug 1907, Byron, Ill, was md 24 Mar 1940 to Helen A. Cnger b. 23 May 1914 at Herrin, Ill, dau of Floyd James Conger 1883 & Minnie Comly. Hd issue: 1. Beverly Ann Fry b. 23 Mar 1941, md 8 Dec 1961 to William Gerald Harrell 2 Lcralie Rae Fry b. 23 June 1943, md 10 Aug 1961 to Leon R. Toms; 3. Shirley Lou Fy b. 11 Apr 1946, md 23 Feb 1968 to Keith Johnson.

FULLERTON, Eldridge B. = was md 1895 to Martha Belle Conger, b. 29 June 1874, Washington, Washington, Iowa, dau of Dennis Conger 1842 & Emma Milner. Had issue: 1. Hrace D. Fullerton b. Dec 1896; 2. Elston Fullerton b. Feb 1899; 3. Troy Fullerton b Mar 1903.

FULLINGTON. Theodore Archie = b. 4 Feb 1905, St. Albans, Franklin, Vt, d. of lad poisoning and pneumonia 15 Mar 1938 at St Albans, son of Harry Burness Fullingt & Ida Bailey, was md 1 Jul 1929 at St. Albans to Sarah Jeanette Conger, b. 1 Jly 1909 at Georgia, Franklin, Vt, dau of Arthur George Conger 1875 & Martha Louise Abll. No issue. Theodore was a printer for St. Alban's "Messenger". His mother ws known as the "Green Mountain Songster". Sarah and her sister Verna took care of teir mother Mattie, and Ted's father until they died. Sarah was a 7 mo premature by, weighing about 3½ pounds at birth.

FURMAN, Charles D.= b. abt 1809 at Woodbridge, N-Jr, was md 24 Nov 1828 to Lucnda Conger, b. 9 May 1812, Woodbridge, d. 1 Mar 1850, dau of Benjamin Conger 1787 & Margaret Carr. Had issue: Lafetta, Henry and James Furman.

FYKE, James Harold = b. 3 Feb 1939, Springfield, Robertson, Tenn, son of Thomas Hrold Fyke & Louise Dillard, was md 16 Dec 1967 at Fayetteville, Lincoln, Tenn, to Mlinda Lane Conger, b. 10 May 1942, Fayetteville, dau of John Beall Conger 1905 & Mry Celia Lane. James is Athletic Coordinator for Nashville Metro Park Board with sne 12,000 participants; has degree from Peabody College in accounting and expects t follow that avocation. Malinda is in the process of painting family portraits in oi, and reproducing several of the family portraits that others have inherited.

- G -

GALLAWAY, Edgar = b. 7 Apr 1933, Shreveport, La, son of Judge James Ulon Gallowy and Sydney Barrow, was md 18 June 1957 at Shreveport to Julia Tigner Conger b. 9 Sep 1937 at Shreveport, dau of George William Conger 1909 & Lillian Jenkins. Edgr is a medical doctor. Ch b. Shreveport: 1. male infant b.10 Aug 1958; 2. Edgar Galloway b.10 May 1960; 3. Lillian Jenkins Galloway b. 14 Dec 1961; 4. Sarah Barrow Galloway b. 26 Apr 1963; 5. Glena Elizabeth Galloway b. 12 July 1964.

GALVAND, Harold = b. abt 1895, Lansing, Ill, was md 1917 to Edith Gertrude Conger, b. 6 Dec 1897, Fletcher, Ill, dau of Charles C. Conger 1861 & Laura E. Hooten. Had issue: Virginia, Loren and John Galvand.

GAMBLE, John Bonner = b. 25 Aug 1878, d. 3 Jan 1946, md *Mabel Turner Hodgson, b. 12 Aug 1881, d. 21 Dec 1940, dau of Joseph Marshall Hodgson & *Isabella Green Turner. Had issue: 1. Isabella Frances Gamble b. 24 Feb 1906, md 22 Feb 1929 to Robert S. Gibbs; 2. John Bonner Gamble b. 10 Dec 1923, md 24 Mar 1943 to Ella M. Elder, b. 5 Jan 1924. They had Mabel Ann Gamble b. 16 July 1945, md 24 June 1967 to Bruce Kincheloe; 2. John Bonner Gamble b. 9 Mar 1949; 3. James Julian Gamble b. 6 Dec 1950; 4. Martha Elder Gamble b. 25 Oct 1958.

GARDNER, Richard = b. 1751, Piscataway, Union, N-Jr, was md 31 June 1773 at New Brunswick, Middlesex, N-Jr to Sabra Conger, b. 30 May 1753, dau of David Conger 1731 & Rachel Willson. Ch b. New Brunswick: Richard Gardner b. 26 Mar 1776, d. 20 Apr 1849; Nancy Gardner an David Gardner.

GARES, William Benn, 922 Rockmoss Ave, Newark, Delaware 19711, b. 22 Nov 1942, New Brunswick, Middlesex, N-Jr, son of Walter Gares & Alice Been, was md 7 Sep 1963 at Piscataway to Virginia Elizabeth Conger, b. 16 Apr 1944, Plainfield, N-Jr, dau of William Conger 1902. William is a foreman; Virginia a secretary. They are Baptists.

GASS, Samuel Rose = b. 20 Jan 1853, Smith Co Tenn, d. 5 July 1939, Marion, Crittenden, Ky, son of Samuel Rose Gass & Martha Paris, was md 1st to Margaret Frances James, who d. 17 Apr 1879. On 22 Dec 1881 he md Martha Jane Conger at John Hunt's, in the presence of Obediah Hunt and John H.F. Conger. Martha was b. 17 Mar 1865 at Marion, dau of Isaac James Conger 1842 & Martha Elizabeth Hunt. They were Baptists; bd at Pleasant Hill Cem, Crittenden co. Ch b. Marion:

1. Maggie Lee Gass..... 4 Nov 1882-- 2 Mar 1967--Alex Hunt,1899
2. Willie Johnson Gass..... 9 Aug 1884--20 Feb 1907--Jack Lamb,3/14/06
3. Mary Ellen (Bertie) Gass.....20 Oct 1886--14 Jul 1928--Odie S.Woodside,1906
4. Albert EARL Gass.....16 Jul 1889-- 6 Sep 1961--Beulah Asbridge,1914
5. Ruby Dixon Gass.....20 Oct 1891--12 Dec 1966--George Manley,1908
6. Nona Myrtle Gass.....28 Mar 1894-- --Wm S.Lowry, 1930
7. John Hester Gass..... 5 Oct 1896-- 3 Dec 1934--Edna Morgan, 1921
8. Henry Franklin Gass..... 4 Sep 1901-- --Nettie P. Phillips
9. Imogene Elizabeth Gass..... 2 Mar 1904-- --Benton Newbell
10. Barney Frazer Gass.....10 Oct 1907-- 2 Feb 1959--Callie Wheeler,1929

GASS, Fountain Sherman = b. abt 1865, d. Marion, bd Crooked Creek Church Cem, Crittenden co Ky, son of Hardy Boze Gass & Susan Lea Hughes, was md abt 1890 to Levona Edith Conger, b. 1868, Ky, d. abt 1913, bd Crooked Creek Cem, dau of William D. Conger 1832. Had issue: 1. Myrtle Gass, md Louis F. Gass; 2. Eulah Gass md George Kaylor; 3. Ora Leah Gass, md Frank F. Neill; 4. Kenneth Clark Gass, b. 27 June 1903, d. Feb 1922, Evansville, Ind. Eulah and Ora were registered nurses.

GAST, Richard Allen = b. 19 May 1944, Davenport, Scott, Iowa, son of Milton Earl Gast & Claire Elaine Staggs, was md 30 Dec 1966 at Davenport to Hazel Marie Dooley, b. 2 Feb 1944, Davenport, dau of Alvin Jacob Dooley,Jr. & Elsie Florence Conger.Richard is a heavy equipment operator. They raise dogs and horses. Dau Paula Lynn Gast b. 31 Mar 1968 at Davenport.

GATEWOOD, Bill Edward = b. 10 Nov 1933, Ark, is a Marine sergeant. He was md 13 Mar 1952 at Miami, Dade, Fla, to Louise Amelia Conger, b. 12 June 1938, Miami,dau of Washington Columbus Conger 1900 and Lessie A. Harper. They are Baptists. Issue: 1. Mona Lynn Gatewood b. 24 Dec 1955, Bakersfield, Clfr; 2. Tracy Gatewood b. 17 Mar 1966 & 3. Clayton C. Gatewood b. 10 June 1968 at Hawaii.

GAUDETTE, Norris Louis, Jr. = b. 10 May 1928, Fairfax, Franklin, Vt, son of Norris Louise Gaudette, was md 12 July 1947 to Helen May Conger, b. 19 Dec 1929 at Georgia, Vt, dau of Fred Raymond Conger 1895 & Florence S. Garceau. Div 24 Dec 1957. Had issue: 1. Gloria Jean Gaudette, b. 20 Jan 1948; 2. Carol Ann Garceau b. 12 Jan 1949; 3. Norris Louis Gaudette III b. 20 Jan 1950; 4. Georgia May Gaudette b. June 1951; 5. Bernard Donald Gaudette b. 15 Dec 1952 at Burlington, Vt. Helen's 2nd husb. is Wally Barberi.

GAUDETTE, Ralph Leon = b. 5 June 19__, son of Elias J. Gaudette & Mary Murray, was md 17 Sep 1938 at Georgia, Franklin, Vt, to Gladys Jeannette Conger, b. 9 Sep 1918, dau of Fred Raymond Conger 1895 & Florence Garceau. Had issue: 1. David Gaudette b. 28 Oct 1938, d. 21 Oct 1940; 2. Ethel L. Gaudette b. 24 Dec 1941, md 20 Aug 1960 to Clement R. McDonald; 3. Esther Jane Gaudette b. 4 Sep 1943; 4. Leon Ralph Gaudette b. 27 May 1945, md 22 Mar 1969 to Shirley L. Kirby, dau of Percy Kirby & Irene Myers; 5. Richard Lee Gaudette b. 13 Oct 1948, md 10 Dec 1966 to Winona Lucille Smith, dau of Robert Smith & Elizabeth Rivait; 6. Rodney Jean Gaudette b. 3 Dec 1955.

GENET, Edward Charles = b. abt 1824, Montgomery, Orange, N-Yr, md Eliza Reeves Conger, b. 14 Aug 1826, Montgomery, d. 7 Sep 1872 at Newark, dau of Joshua Conger 1779 & Maria Laquer. Ch b. Greenbush, Albany, N-Yr: 1. Elizabeth Genet b. abt 1849; Mary Genet b. abt 1851; 3. Mary Genet b. abt 1853; 4. William Genet b. abt 1855.

GEPPINGER, Charlwood L. = b. 31 May 1909, Dayton, Ohio, md 15 Feb 1938 at Hammond, N-Yr to Dorothy Wyllie Conger, b. 11 June 1915, Hammond, dau of Herbert Partridge Conger 1887 & Caroline Wyllie. Charlwood is an industrial engineer; Dorothy a secrt stenographer; they are Presbyterians. Ch b. Potsdam: 1. Christine Louise Geppiger b. 8 Dec 1941; 2. Thomas Wyllie Geppinger b. 2 June 1946; 3. John Viets Geppiger b. 10 Sep 1950. Dorothy was md #2. 11 Apr 1964 to Ellsworth N. Lawrence.

GERMAN, J. P. = was md 24 Sep 1893 at Greenville, Txs to Eloise Conger, b. 25 Mar 1872, Quitman, Txs, dau of Thomas Eli Conger 1843 & Sarah E. Jones. Had issue: 1. Florence German b. 12 Aug 1894; 2. Joseph Alvin German b. 9 Aug 1897; 3. Sybil E. German b. 15 Apr 1900; 4. Frank Conger German b. 3 Aug 1903; 5. Jack Thomas German b. 22 June 1906.

GIBBS, Robert Shuford = b. 4 Feb 1902, was md 22 Feb 1929 to *Isabella Frances Gamble, b. 24 Feb 1906, dau of John Bonner Gamble & *Mabel Turner Hodgson. Issue: 1. John Gamble Gibbs b. 25 Aug 1930, md 25 Aug 1953 to Betty Lilly; 2. Isabella Frances Gibbs b. 11 Nov 1932; 3. Robert Shuford Gibbs III b. 27 Oct 1934, d. 31 Oct 1934; 4. Roberta Josephine Gibbs b. 10 Aug 1936, md Gordon Kendall Pafford; 5. Hyatt Mc Donald Gibbs b. 6 Aug 1938, md 3 June 1960 to Lethia Archer; 6. Mary Turner Gibbs b. 22 Dec 1942, md 18 Feb 1966 to Kenneth L. Manwaring.

GIDDENS, Mark = b. 23 Aug 1935, Nashville, Grg, son of John Giddens & Sarah Ingdon, was md 24 Jan 1953 at Lakeland, Grg to Margarette Louise Conger b. 25 Jan 1935 at Sparks, Grg, dau of Henry Daniel Conger 1910 & Myrtle Lee Hesters. Ch b. at Nashville: Mark Vernon Giddens b. 10 Oct 1953; Patricia Ann Giddens b. 12 Sep 1955.

GILL, Wesley = md 1890 to Sarah Conger b. 13 Apr 1870, dau of David Washington Conger 1824 & Julia Lewis. Had issue: 1. Alta Ann Gill b. 1891; 2. Effie Jane Gill b. 1898, md Edward White; 3. Ollie Emma Gill.

GILLEN, John Clarke = d. 23 Apr 1958 at Ann Arbor, Mchg, was md 16 June 1930 at Toledo, Ohio, to Ella Ann Conger b. 14 Mar 1906, dau of Omar D. Conger 1881 & Nina Ker. Ch b. Ann Arbor: 1. Beth Evon Gillen b. 3 July 1939, md 20 Aug 1961 to Frederick S. Murley and had Stephen Frederick Murley b. 26 Aug 1966 and Susan Elizabeth

Murley; 2. David Clarke Gillen b. 14 June 1942.

GILLILAND, Albert = md 25 Mar 1908 at Hiawatha, Kans, to Hattie May Conger, b. 23 May 1886, Palola, Miami, Kans, d. 15 May 1963, Wetmore, Kans, dau of Stephen Conger 1848 & Martha Hendershat. Had issue: 1. Thelma Mae Gilliland b. 21 Apr 1909, md 20 June 1929 to Ross J. Houch; 2. Virgil Franklin Gilliland b. 30 Jan 1911, Fidelity, Kans, md 6 Aug 1937 to Mary Elizabeth Hollis; 3. Raymond Steven Gilliland b. 2 Jan 1913, d. 8 Feb 1945 in France during WW II; 4. Charles Edwin Gilliland b. 25 Aug 1914 at Hillsdale, Kans; 5. Jesse Merle Gilliland b. 6 Nov 1918, Gernada, Kans; 6. Harvey Eugene Gilliland b. 20 Aug 1920, md 29 Dec 1945 to Cecile Elizabeth Miller; 7. Everett Lee Gilliland, b. 11 Apr 1923, md 22 Sep 1945 to Dorothy E. Bidding; 8. Lena Marie Gilliland b. 18 May 1926, md 20 Nov 1947 to Lester Arvene Webster, who had Lester Arvene Webster Jr. b. 5 Nov 1948; Raymond Stephen Webster b. 11 Nov 1949; Helen Louise Webster b. 25 June 1951; Glenda Marie Webster b. 24 May 1957.

GILLILAND, Charles Edwin = and Minnie Elnora McDonald had 1. Peggy Eileen Gilliland b. 15 Aug 1942, md 28 May 1961 to Calvin Eugene McFarland and had Mark Eugene McFarland b. 15 July 1958; 2. Charles Edwin Gilliland b. 21 Mar 1944; 3. Stephen Earl Gilliland b. 10 Oct 1945 md Dorothy Ann Schweihofer and had Stephen Earl Gilliland b. 6 June 1968 and Melissa Eileen Gilliland b. 27 June 1969.

GILLILAND, Everett Lee = and Dorothy E. Bidding, b. 15 Dec 1924, had 1. Nancy Lee Gilliland b. 25 Apr 1946, md 26 Sep 1966 Aaron LeRoy Neel and had Jason Lee Neal b. 25 July 1969; 2. Sandra Sue Gilliland b. 3 Aug 1947, md 9 July 1966 to Ralph Gene Wright II, had Jeffery Alan Wright b. 22 June 1967; Lynette Angela Wright b. 16 Sep 1968; 3. Gary Wayne Gilliland b. 13 Nov 1948, md 15 Feb 1969 to Elizabeth Josephine Loflin, had Tina Marie Gilliland b. 13 Nov 1969; 4. Janice Ann Gilliland b. 29 Jan 1950; 5. David Earl Gilliland b. 29 Jan 1953; 6. Pamela Lynne Gilliland b. 30 Jan 1955; 7. Mark Robert Gilliland b. 12 Sep 1957; 8. Ronald Loren Gilliland b. 28 Nov 1959.

GILLILAND, Harvey Eugene = and Cecile Elizabeth Miller had 1. Larry Eugene Gilliland b. 19 Dec 1946, md Sandra Goodman and had Darren Gilliland b. 1966 and Robbi Gilliland b. 1968; 2. Leona Mae Gilliland b. 21 Sep 1949, md Arthur Baker.

GILPIN, William P. = b. 17 Aug 1834, Philadelphia, Pa, d. 3 Nov 1884, md Sarah M. Conger b. 26 Oct 1833, Philadelphia, dau of William Higgens Conger 1797 & Ann Morris. Ch b. Philadelphia: 1. Anna E. Gilpin b. 21 Sep 1857; 2. John C. Gilpin b. 9 Mar 1859; 3. William Gilpin b. 19 Dec 1861; 4. George B. M. Gilpin b. 1 July 1864; 5. Charles F. Gilpin b. 13 Mar 1865; 6. Elizabeth Gilpin b. 17 Aug 1868, d. 1 Jan 1969; 7. Sarah Gilpin b. 20 July 1869, d. 12 Oct 1886; 8. William P. Gilpin b. 23 Dec 1870, d. 5 June 1871; 9. Lulu N. Gilpin b. 9 May 1872; Laura E. Gilpin b. 11 Aug 1875.

GLADDEN, John Harvey = b. 10 May 1884, Anna, Txs, d. May 1934, Durant, Okla, son of William and Nella Gladden, was md 14 Sep 1915 at Bonham, Txs, to Lula Belle Conger b. 18 Jan 1884, Tenn, dau of William P. Conger 1857 & Ellen Foster. Ch b. Txs: 1. Bessie Louise Gladden b. 17 July 1919, d. 16 June 1953; 2. Christine Gladden b. 9 Sep 1922.

GLICK, Frank Robert = b. 29 Oct 1879, Appanoose co Iowa, d. 19 Mar 1944, Dixon, Ill, bd Centerville, Iowa, son of Daniel Glick and Martha Henaman, was md 8 Apr 1908 at Cincinnati, Iowa, to Mabel Louise Conger, b. 15 Aug 1887, Cincinnati, dau of Hallick Gettus Conger 1863 & Rosa Ellen McCollum. Frank broke his back at the age of 26, the first year of their marriage, in a mine accident in Lafayette, Colo, and spent the rest of his life in a wheel chair. He was a county recorder; hobbies were reading and making flowers. Mabel enjoyed art work and making feather hats. They had

lson Frank Doyle Glick b. 4 Jan 1909, Cincinnati, Iowa, md 9 Aug 1927 to Juanita (ster, who d. 27 June 1941. Sons b. Albingdon, Ill: 1. Floyd Robert Glick b. 1 May 128, who had Phillip David Glick b. 21 Oct 1951, Loretta Lynn Glick b. 9 Aug 1955, Kthryne Louise Glick b. 23 May 1957, Robert Paul Glick b. 2 Sep 1958--res. 1765 Pa-vllon Road, Pomona, Clfr in 1961; 2. Phillip Caster Glick b. 23 Nov 1930, had dau Janita Ann Glick b. 23 May 1958, Dixon, Ill.

GOBLE, Simeon = b. 11 Mar 1726, Morristown, Morris, N-Jr, d. 8 Aug 1777, Morris-twn, son of Robert Goble and Mary, was md 23 Feb 1749 at Morristown to Abigail Con-gr, b. 1732, Morristown, d. 7 Dec 1810, Morris Plains, dau of Benjamin Conger 1700 ad Experience Foord. Abigail md #2. 4 May 1778, Ebenezer Stiles. Ch of Simeon and Aigail b. Morristown:

1. Aaron Goble..... 1751-- 1 Feb 1802--Charity Lindsley, 30 Jan 72
2. Enoch Goble..... 1754-- 2 Dec 1823--Abigail Ogden Stiles
3. Sarah Goble..... 1758-- --Josephus Gard, 23 Jun 1798
4. Martha Goble..... 3 Jul 1760--30 May 1848--Ephraim Lindsly, 3 Jul 1777
5. Abner Goble.....27 Jun 1765-- 1818--Hannah
6. Silas Goble..... abt 1768-- 1837--Jane
7. Luther Goble.....24 May 1770-- 6 Jul 1833--Sarah Gwinney, 11 Oct 1793
8. Calvin Goble..... 6 Mar 1773-- 1805--Martha Pierson, 24 Dec1795

GOBLE, Henry = b. abt 1748, Morristown, Morris, N-Jr, believed to be son of Deacon Jonas Goble & Maliatiah Towne, was md 11 Dec 1765 to Lydia Conger, b. 17 Aug 1746, Morristown, d. 3 Oct 1823, dau of Benjamin Conger 1700 & Experience Foord. 1st 2 children their issue; others believed to be.

1. Benoni Goble.....14 Jan 1778--26 Nov 1869--Sarah Johnson
2. Abner Goble..... 3 Oct 1783--28 Oct 1851--Lydia Johnson
3. Jacob Goble..... -- --Mary
4. Enoch Goble..... -- 2 Mar 1806--Rachel
5. Sarah Goble..... -- --Mr. Wasson
6. Daniel Goble..... -- 1835--Margaret

GOLDING, Thomas = b. 1880, S-Cr, md 1902 at Carroll co, Miss, to May Conger, b. 185, Rison, Ark, dau of John Lane Conger 1835 & Frances Cummings, had 1. Jewell Golding b. 1904; 2. Mabel Golding b. 1906.

GOLDSMITH, Thomas = b. 7 Mar 1756, Montgomery, Orange, N-Yr, d. Hallowell, Ont, Ca., md Ascenath Conger b. 22 Dec 1755, Piscataway, Union, N-Jr, d. Hallowell, dau of David Conger 1731 & Rachel Willson. Ch b. Piscataway: 1. Stephen Goldsmith b. 23 Ju. 1780; 2. Thomas Goldsmith b. 11 Jan 1782; 3. Rachel Ladner Goldsmith b. 30 Nov 74; 4. Phoebe S. Goldsmith b. 28 Oct 1788, d. 14 Feb 1858; 5. Mary Goldsmith b. 17 c 1791; 6. Sabra Goldsmith b. 8 May 1794, d. 28 Mar 1873; John Goldsmith b. 8 Apr 79; 8. Ascenath Goldsmith b. 8 Apr 1799.

GRASSLIN, John S. = md Mary Frances Conger b. 28 Apr 1868, DeSoto co Miss, dau of Eli Amos Conger 1833 & Sallie Wier Fort, had Nina, Guy and John S. Grasslin.

GRATTON, Raymond William = b. 20 Oct 1936, son of Arthur Gratton & Elinor Mc Dcald, md Dorothy Lorraine Conger, b. 11 Sep 1926, Georgia, Franklin, Vt, dau of Frd Raymond Conger 1895 & Florence S. Garceau. Ch Diana Louise Gratton b. Aug 1946; Kaie Gratton b. 8 Dec 1948.

GRAY, Bobby Mason = b. 20 Sep 1927, Bear River, Moffett, Colo, son of Dave Gray & yleen Conger 1904; was md 13 Aug 1949 at Reno, Washoe, Nev to Carol Ann Lowry, b. 11 June 1933, Iron River, Iron, Mchg, dau of William James Lowry & Gladys Josephine Krns. Bobby is a liquor clerk; hobbies gardening and bowling. Carol likes to cook, se, collect recipes, collect salt and pepper shakers; she is a Catholic. Res: 21

Carolyn Dr, Pittsburg, Clfr. Son Gary Thomas Gray b. 19 July 1952, Pittsburg, Clfr.

GRAY, Dave = b. 8 Aug 1901, Savanna, Indian Territory, son of William Maxwell Gray & Mary Nelson, was md 29 Jan 1922 at Brewer, Pittsburg, Okla to Eyleen Conger, b. 6 Sep 1904, Tom Bean, Grayson, Txs, dau of John Braxton Conger 1882 & Estella Morrow. Dave is retired from Dow Chemical; likes to garden; Eyleen's hobby is sewing. Res: 180 Avon St, Pittsburg, Clfr 94565. Had issue: 1. David Gray b. 3 Jul 1924, Kiowa, Okla, md 5 May 1946 to Constance Barbara Copeland; 2. Bobby Mason Gray b. 20 Sep 1927; 3. Jackie Gray b. 30 Nov 1931, McAlester, Okla, md 21 July 1956 to Beverly Ann DiMaggio.

*GRAY, David Jr. = md 5 May 1946 at Oakland, Alameda, Clfr to Constance Barbara Copeland, b. 20 May 1927, Oakland, dau of Thomas Arthur Copeland & Signe Emelia Peterson. David was a pilot with US Airforce, World War II and Korean conflict, now with F.A.A. air traffic. Res: 718 10th Ave, Fairbanks, Ala 99701. Had issue: 1. Charles Doyle Gray b. 14 Apr 1947, Oakland, Clfr, md 28 Feb 1969, Barbara Lee Mulliken, b. 21 Oct 1950, Pendelton, Ore, dau of Lee Roy Mullikin & Elva Mae Miller; 2. Timothy Wayne Gray b. 28 Jan 1951, El Paso, Txs; 3. Ronald Lee Gray b. 20 Mar 1958, Cordova, Ala; 4. Davida Eyleen Gray b. 27 Oct 1960, Fairbanks, Ala.

GRAY, Elting = b. 3 Jan 1922, N-Yr, son of Elting F. Gray & Edna F. Bell, was md 13 Apr 1941 at Ashokan, Ulster, N-Yr to Juanita Marie Conger, b. 4 Oct 1923, Waterloo, Black Hawk, Iowa, dau of Chester Aaron Conger 1896 & Kittie Marie Renn. Res: 2768 South 2420 E, Salt Lake City, Utah 84109. They are Latter-Day Saints. Had issue: 1. Nancy Lee Gray b. 11 Sep 1945; 2. Wayne Brent Gray b. 7 Oct 1948; 3. Larry Bruce Gray 18 Apr 1952; 4. Dennis Gene Gray b. 10 Apr 1954.

GRAY, Jack = b. 30 Nov 1931, son of Dave Gray & Eyleen Conger, was md 21 July 1956 to Beverly Ann DiMaggio b. 21 Jan 1935, Pittsburg, Contra Costa, Clfr, dau of Tom J. DiMaggio, & Inez Minnie Geraldi. Jack is a real estate administrator; hobbies are woodworking, hunting, coaching Little League Baseball, Beverly enjoys arts and crafts and millinery; she is a Catholic. Ch b. Pittsburg, Clfr: 1. Steven Thomas Gray b. 11 Apr 1957; 2. Sandra Jean Gray b. 17 July 1958; 3. Scott David Gray b. 1 Oct 1959; 4. Shawn Jeffery Gray b. 28 Aug 1962.

GREENACRES, Bernard Elvan = b. 20 Jan 1914, Loomis, Davison, S-Dk, son of Seth Frank Greenacres & Lucinda Hemminger, was md 20 Mar 1937 to Sarah Cynthia Conger b. 22 May 1914, Ekalaka, Mont, dau of Theron Edgar Conger 1883 & Lura Ellen Parks. Bernard is a poultryman; likes woodworking, traveling and exploring, fishing; Sarah likes to dook, garden, needlewoork, and to travel. They are Presbyterians. Ch b. Custer, S-Dk: 1: Bernard Albert Greenacres b. 14 June 1938, md 26 May 1957 to Emmy Wilber, 8 Feb 1969 to Carol Frates; 2. Ronald Gene Greenacres b. 1 Mar 1941, md 22 Jul 1962 to Vickie Faulkner.

GREENFIELD, Hugh Michael = md and div. Jane Lynn Conger, b. 20 Oct 1948, Barberton, Summit, Ohio, dau of Charles Henry Conger 1917 & Velma Mary Earley; had dau Heather Conger Greenfield b. 24 Jan 1969.

GREGG, Perry L. = b. 26 Jan 1927, Peru, Osage, Okla, son of Virgil Shores Gregg 1885 & Pearl Esther Lewis 1894, was md 4 May 1968 at Reno, Washoe, Nev, to Mary Sue Conger, b. 7 Feb 1930, Muncie, Delaware, Ind, dau of Joseph William Conger 1902 and Mary Alice Pittenger. Perry is a C & H Sugar Tank Operator. He is a Baptist; Mary associated with American Reliance. Res: Space 129, 244 American Canyon Rd, Vallego, Clfr 94590; son Harold Suwayne Teeters b. 16 Oct 1955, Brazil, Ind.

GREIGG, James = md abt 1875 to Arena Conger, b. 16 Apr 1859 at Washington, Iowa, dau of William Dennis Conger & Mary LeFever. Had issue: Lulu Lillian Greigg b. 3 Ju

377; 2. George Greigg b. 25 Mar 1879; 3. Charles Greigg b. 31 Mar 1880.

GRIFFIN, Claude L. = b. 29 Jan 1923, High Point, Davidson, N-Cr, son of J.Frank riffin & Lizzie Johnson, was md 30 Mar 1957 at Indianapolis, Marion, Ind to Norma une Conger b. 4 Feb 1932, Muncie, Delaware, Ind, dau of Joseph William Conger 1902 Mary Alice Pittenger. Claude is a farmer; res. Rt 1, Coal City, Ind, 47427. Issue: . Tambralee Dawn Griffin b. 21 Oct 1961, Pittsburg, Clfr.

By her first marriage, Norma June had 1. Carmen Sue Perez b. 11 May 1954, NYC; . David Michael Perez b. 5 Oct 1955, Brazil, Ind; 3. Linda Grace Perez b. 28 Oct 956 at Indianapolis, Ind.

GRIFFEY, Anthony Thomas = b. 16 Apr 1869, Woodbury, Cannon, Tenn, d. 6 Nov 1956 t Paramount, Clfr, bd Rose Hills Memorial, was md 13 Oct 1899 at Whittier, Clfr to innie Etta Conger, b. 28 Oct 1869, Allen Co Tenn, d. 23 June 1951, Paramount, bd at ose Hills, dau of Josiah Conger 1840 & Arabella Young. They were Baptists. Anthony as a section foreman on the railroad; hobby was gardening. Minnie liked to do fan- y sewing and crossword puzzles. 1st ch b. Crittenden co Ky; 2nd at Lexington, Tenn; th Caseyville, Ky; 9th Augusta, Ark. Data submitted by B. D.King, 6521 Hannon St, ell Gardens, Clfr.

1. Herman Anthony Griffey b. 8 Dec 1890, d. 1966 North Little Rock, Ark, md 8 eb 1910 to Effie Garvey; 2. Ruby Griffey b. 10 Dec 1893, d. 1925 at Blythesville, rk, md 10 Feb 1910 to George B. White; 3. Ruth Griffey d. age 3 weeks; 4. Grace riffey b. 26 Apr 1898, md 22 Oct 1912 to Alvin Asa King; Victoria Griffey, still- orn; Edith Griffey d. 14 mos; Cecil Griffey d. 15 Mos; Gertrude Griffey d. 10 mos; . Michael V. Griffey b. 25 Feb 1909, d. 18 Dec 1958 Long Beach, md Irene DeHate.

GROMER, Carl Henry = b. 14 Feb 1907, Gaylord, Kans, son of Frederick Gromer and nna Elsie Schaefer, was md 30 June 1931 at Las Vegas, Clark, Nev, to Elinor Conger, . 13 Jan 1914, Overton, Clark, Nev, dau of Simeon DAVE Conger 1883 & Maybell Rosalie ewis. Carl is an accountant. A Baptist, he loves teaching his Sunday School Class. linor is a Latter-Day Saint; likes to quilt, knit, sew and cook. Res: 101 Brighton ay, Bakersfield, Clfr, 93308. Had issue: 1. Charles Conger Gromer, b. 24 Aug 1932 t Las Vegas, md 13 May 1953 to Marjorie Ann Machada; 2. Gwinnlyn Joan Gromer b. 25 ay 1936, Taft, Clfr, md 29 Jan 1944 to Joe Thomas Porter; 3. Gary Lloyd Gromer b. Sep 1937, md 10 Sep 1955 to Lyleen Lilian O'Brien.

GUNDERMAN, Jack Burnell = b. 21 Aug 1916, Pittsburgh, Allegheny, Pa, son of lmer G. Gunderman 1890 & Mary Anne Davis 1891, was md 18 Apr 1941 at Pittsburgh to ane Anne Hammerly, b. 8 Dec 1919, Phoenix, Maricopa, Ariz, dau of Rex L. Hammerly Marguerite Conger 1901. Jack's father was from Germany; his mother from Ireland. rom Pittsburgh they settled in Hagerstown, Md in 1941; Jack and family settled in agerstown in 1956. Jack is in personnel work; has been active in amateur radio from he age of 13 -no brothers or sisters. He and Jane are Presbyterians. Her family ived in Arizona, Pennsylvania, Kentucky and Ohio. Ch b. Pittsburgh, Pa; 1. Lee urnell Gunderman, b. 19 June 1942; 2. JoAnne Gunderman b. 13 Mar 1944, md 13 Dec 964 to Michael Larry Harshman; 3. Mary Karen Gunderman b. 30 Apr 1945, md 3 Sep 966 to Norman Christian Renninger, Phi Beta Kappa, Univ of Md 1969. JoAnne and ary were both married in the Presbyterian Church of Hagerstown, Md.

GUNTHER, Larry Lloyd = b. 25 Oct 1942, Lehi, Utah, Utah, son of Lloyd Frank unther & Metta Christensen, was md 28 May 1965 at St. George, Washington, Utah, to eresa Marie Denning* b. 19 May 1943, Las Vegas, Clark, Nev, dau of Robert Henderson enning and Teresa Jones*. Ch b. Salt Lake City. 1. Krista Marie Gunther b. 25 May 967; 2. Jacob Hans Gunther b. 15 Oct 1968.

* * *

HALL, Otto Wossman= b. 7 Sep 1924, Hollandale, Miss, son of Charles F. Hall Sr.& Lulie Liddell, was md 5 Sep 1954, Greenwood, Miss, to *Daisy Alberta Hodges, b. 4 Jan 1926, Winona, Miss, dau of Lucas C. Hodges & Goldye Catherine Conger 1902. - Ch b. Greenwood, Miss: 1. Sarah Alice Hall b. 16 Apr 1957; Otto Wossman Hall b. 5 July 1963; Mary Alberta Hall b. 11 Aug 1964.

HALL, William Russell= b. 4 June 1902, Garland, Utah, d. 1965 at Ogden, Weber, Utah, was md 7 Sep 1923 at Malad, Ida, to Fern Darillda Conger, b. 1908, Plainville, Rooks, Kans., dau of David Conger 1861 & Bertha Margaret Allen. William's parents, Selim Y. Campbell and Minnie J. Russell, died when he was young, and he was adopted by Mark and Phoebe Hall. Fern worked at the Grayson store in Ogden, Utah. She was a hard worker and well-liked. They were divorced. Had issue: Gale R, Lea Rae, Noel A, Robert D, Bonnie Jean and Danielle Hall. Lea Rae md James Byrnes.

HALLS, Richard Morgan= b. 13 Jan 1904, New Orleans, La, son of John Herbert Hall & Nellie Amor, was md 19 Nov 1949 at NYC, Kings, NY, to Eunice Evelyn Conger, b. 12 July 1923 at Peninsula, Summit, Ohio, dau of John Croghan Conger II & Nellie Saunders Richard is a professional artist and exhibits; recd diploma at Cleveland School of Art, B.A. Served in 7th Inf, WW II, recd Bronze Star. Eunice received BA at Univ.of Toledo, published writer, 10 years American Assn Univ Women; is a naturalist in the family tradition. They are Unitarians. Res: 12 Berry Court, Huntington Station, New York 11746. Dau Phyllis Ann Halls b. 21 Nov 1952, NYC.

HAMILTON, Israel L.= b. 23 Jan 1846, bd Sunsbury Twp, Monroe co Ohio, son of Benjamin Hamilton (53-1850) & Elenor (42-1850). The Hamiltons were in the 1850 census of Perry Twp, Monroe co. Other children were Vander, 21; Sarah, 16; Patrick 15; Margaret 12; Samuel 8, Israel 3; Noah 1. Israel md Elizabeth J. Conger, b. 1843, d. 2 May 1895, dau of David Conger 1823 & Margaret A. Ch b. Monroe co Ohio: John H. Hamilton b. 29 July 1869; Laura A. Hamilton b. 5 Oct 1872; Margaret C. Hamilton b. 20 Aug 1874 Sylvia Dean Hamilton b. 18 Oct 1876, d. 1 July 1964 at Oklahoma City, md 30 Apr 1913 at Tampa, Fla to John Hamilton Drew; Israel W. Hamilton b. 18 Mar 1879; Minnie B.Hamilton b. 11 June 1882; David C. Hamilton b. 29 Sep 1884.

John Hamilton Drew of Tampa is a prominent builder and civic leader. He promoted and pioneered aviation in Florida and Drew Field of Tampa was built by him. He and Sylvia had one son, Jerome Hamilton Drew b. 18 Nov 1915, Tampa, md27 May 1953 to Joyce Calcote; had Sylvia Gail Drew b. 4 Nov 1954.

HAMMERLY, Rex Leland= b. 5 Mar 1894, Burnside, Iowa, son of Clyde Clinton Hammerly & Shirley Dorcas Morrill, was md 21 Feb 1919 at Sacramento, Clfr to Marguerite Gordon Conger, b. 1 May 1901 near Bear, Montgomery, Ark, dau of William Lemuel Conger 1860 & Melissa Jane Hopkins. Rex is a retired teacher and printer; likes sports. Marguerite, a retired seamstress, enjoys doing crewel embroidery. Had issue: 1. Jane Anne Hammerly b. 9 Dec 1919, Phoenix, Ariz, md 18 Apr 1941 to Jack B. Gunderman; 2. Rex Leland Hammerly b. 29 Oct 1922, Phoenix, md 13 June 1966 to Yvonne Conger Bender. 3. Mary Margie Hammerly b. 1 May 1925, md 17 Jan 1949 to Albert R. Ellison. Res: 11139 Pennsylvania Ave, Youngtown, Ariz 85363.

HAMMERLY, Rex Leland=son of the above, md Yvonne Conger, b. 14 Mar 1931 at Phoenix, dau of Rexford Elijah Conger 1905 (Rex Edward?) & Thelma Claudia Scrivner. By previous marriage Thelma had Walter C. Bender b. 21 Mar 1951 and Cheryl Jeanne Bender b. 28 Nov 1954. According to their aunt, Nola Belford, Yvonne and Rex are first cousins. "They had quite a crush on each other when Yvonne graduated from high school in 1948, but both married other partners, and both were subsequently divorced. They met again after many years and decided they would get married after all." They had dau Marguerite Ann b. 23 July 1968 at Hermosa Beach, Clfr. Rex is a "scuptor, painter, inventor, philosophor, guitarist, writer--and poor speller." His occupation is Engr and Arts.

HANCE, Roy Fredrick= b. 13 Sep 1895, Haddam, Washington, Kans, d. 12 Mar 1959 at Stockton, Rooks, Kans, bd Stockton, son of John Andrew Hance & Wilhelmina Catherine Hrn, was md 25 Sep 1932 at Woodston, Rooks, Kans to Nita Lowina Conger, b. 1 Apr 1906, Wetmore, Nemaha, Kans, dau of Aaron Conger 1875 & Lefee Larison. Ch b. Stockton: 1 Nila Mae Hance b. 26 Sep 1934, d. 28 June 1941; 2. Faye Ann Hance b. 17 Aug 1935, m 22 Aug 1954 to Edward E. Winters. Nita was md 15 June 1968 to Earl Ralph Eaton. Res: Route 2, Osborne, Kans.

HARDISON, Thomas Gott= b. 6 Apr 1906, Byron, Dooley, Grg, son of Walker M. Hardison & Eunice Kennedy, was md in 1930 at Waycross, Ware, Grg to Martha Lee Conger, b. 2 Feb 1907 at Tifton, Tift, Grg, dau of Abram C. Conger 1880 & Nancy Hand Rigdon. Thomas is a rural mail carrier; Martha sells Life Insurance. They are Baptists. Res: 55 Wilson Ave, Box 542, Tifton, Grg, 31794.

HARKINS, Daniel Drury= b. 3 Oct 1929, Boston, Mass, was md 5 July 1958 at Akron, Summit, Ohio, to Marjorie Helen Conger, b. 20 Aug 1932 at Akron, dau of Dr. Sidney Bennett Conger 1893 & E. Marjorie Tanner. Dan is International Sales Manager for the United Carbon in Houston, Txs. Res: 118 Gershevin, Houston, Txs, 77024. He is a Catholic; Marjorie an Episcopalian. Had issue: 1. Daniel Tanner Harkins, b. 9 Aug 1960 at Akron; 2. Diane Drury Harkins b. 18 Oct 1962 at Akron; 3. Timothy Tanner Harkins b. 20 Oct 1966 at Paris, France.

HARRIS, Andrew Lietner= b. 17 Nov 1835, d. 13 Sep 1915, was md 17 Oct 1865 to Caroline Conger, b. 13 Sep 1840, Preble co Ohio, d. 30 Sep 1922, dau of Eli Conger 1809 & Lucinda McWhinney. Son Walter A. Harris b. 17 Aug 1870 was md 17 Oct 1898 to Ethelwyn Sherman.

Andrew Lietner Harris was governor of Ohio from 1906 to 1909. He was a lawyer by profession, and occupied many positions of honor and trust. He was a colonel in the Civil War, and at the close was made Brigadier General for bravery. In a Democratic county of over 4,000 majority, he was only defeated by about 100 votes for Congress. He was Lieutenant-Governor under McKinley, and a close friend of his. He was an extensive land owner, and spent most of his liesure time on his farms in Preble county.

HARRIS, E. G.= was md 6 Apr 1888 to Carrie L. Conger, b. 5 Nov 1862, Preble co. Ohio, dau of John Newton Conger 1832 & Louisa Kennedy. Had issue: 1. Zelma Harris b. Aug 1888, md 7 June 1911 to Frank E. Smith; 2. Carl Harris b. 4 Oct 1889; 3. Grace Harris b. 18 Oct 1896.

HARRIS, Frank W.= md in 1878 to Clara Alice Conger b. 2 Feb 1856, d. 21 Apr 1928 dau of Elias Jackson Conger 1828 & Miranda Miller. Had issue: 1. Iva Pearle Harris b. 1878 d. 1880; 2. Maurice C. Harris b. 1880, d. 1880; 3. Frank W. Harris b. 1883, d. 1896; 4. Charles M. Harris b. 1892, md 1929 to Jessie Shrider.

HARTMANN, Wade Wallace= b. 16 Feb 1926, Ohio, was md 9 Sep 1949 at Peninsula, Summit, Ohio, to Ella Frances Conger, b. 15 Mar 1929 at Phoenix, Ariz, dau of John Cleghan Conger 1883 & Nellie Saunders. Wade is a Quality Control Engineer; is affable & intelligent--a master at Bridge and cards. Ella is active with the League of Women Voters. She quit college after 2 years to help pay her husband's expenses. Ch b. at Columbus, Ohio. 1. Linda Sue Hartmann b. Aug 1953; 2. Mary Hartmann b. 30 May 1955 3. Paul Robert Hartmann b. 20 Dec 1958.

HARVEY, Charles Marcus= b. 23 Oct 1841, Woodbridge, d. 11 Dec 1874, md 25 Dec 1871 at Long Island to Clara Elizabeth Conger, b. 13 June 1853, Long Island, d. 13 Dec 1879, dau of Norman Hurd Conger 1826 & Mary Angeline Wheeler. Dau Mary Ida Harvey b. 25 Feb 1874, d. 19 Jan 1877.

HARVEY, Manus M.= b. 25 Feb 1801, Bangor, Franklin, N-Yr, d. 11 Apr 1832 at Bangor, md Olive E. Eonger, b. 25 Apr 1809, d. 4 May 1877 at Bangor, dau of Oliver Conger 1787 & Hannah Wood. Ch b. Bangor: 1. Washington Harvey b. 8 May 1827, d. 13 Apr 1853; 2. Hosea Harvey b. 19 Apr 1829, d. 10 Oct 1902, md 1 Jan 1855 to Lucy A. Hall; 3.Rufus T. Harvey b. 8 Dec 1831, d. 16 June 1864, md 1856 to Sarah J. Bigham.

HARVEY, Wallace McVey= b. 8 July 1837, Ind, md 27 Feb 1861 to Nancy Jane Conger, b. 12 Feb 1838, Monroe co Ohio, dau of John B. Conger 1808 & Elizabeth Atkinson. Ch b. Centerville, Iowa: 1. Emaline Harvey b. 27 Mar 1862, d. Nov 1864; 2. William E. Harvey b. 20 Apr 1865; 3. Edith E. Harvey b. 22 Apr 1867, d. 18 Sep 1868; 4. Ruth J. Harvey b. 9 Jan 1869; 5. Charles Clark Harvey b. 16 Feb 1871; 6. John Columbus Harvey b. 24 Aug 1878; 7. Lydia Leota Harvey b. 10 Mar 1876; Twins Daisy Harvey and Frank Harvey b. 27 Dec 1879.

HAVEN, Gordon S.= md Jan 1862 at Davison, Mchg to Mary Jane Conger b. 8 July 1842, Brandon, Franklin, N-Yr, d. 10 Dec 1923, dau of Job Conger 1819 & Harriet Jane Jewell. Div. Dau Emma Viola Haven b. 4 Oct 1862, d. 8 Feb 1937, md 1 Jan 1880 to Arnold W. Miller.

HASKELL, Eli= b. 7 Aug 1815, son of Eli Haskell & Betsy Tower, md Jane L. Conger, b. 25 July 1820, d. 22 Nov 1898, Winnebago, Wscn, dau of Noel Conger 1780 & Susannah Irish. Had issue: 1. Jeremiah Haskell b. 29 July 1842; 2. Robert H. Haskell b. 29 Sep 1847; 3. Emma Jane Haskell b. 23 Aug 1849, d. 9 Aug 1897, md 21 Mar 1869 to Sidney Tullar Coats. Sidney was one of 7 children of Titus H. Coats & Evaline Tullar.

HAWKS, Andrew Coral= b. 20 July 1888, Jonesville, Lee, Va, d. 22 Mar 1958, Rock Springs, Sweetwater, Wy, bd there, was md 11 Nov 1916 to Lovella May Conger, b. 7 Feb 1896, Woodston, Rooks, Kans, dau of David Conger 1861 & Sarah Ella Combs. Had issue: 1. Cleo Hawks b. 1918; 2. Vaun Hawks b. 25 Dec 1919, d. 14 Apr 1962, md 2 Mar 1943 to Barrie C. Gilfillon; 4. Leda Hawks b. 22 Sep 1921, md 2 May 1942 to Harold Reach; 5. Gary Wesly Hawks b. 7 Dec 1922, md 3 Oct 1946 to Alice W. Harms; 6. Eugene Hawks b. 15 June 1926, d. 9 Sep 1968, md Letha Craig & Elsie Baker; 7. DeNiece Hawks b. 18 Mar 1929 md James Johnston; 8. David Hawks b. 4 Apr 1930 md Beverly Galarde; 9. Carol Hawks b. 24 Nov 1933 md Clyde Hockett; 10. Larry0. Hawks b. abt 1935; 11. Carl Andrew Hawks b. 29 May 1941 md Pamela Slater; 12. Conway Hawks b. 26 June 1943, md 25 May to Gloria Daley.

HAYMAN, James Robert= b. 28 Sep 1926, was md 12 June 1951 at Boston, Mass to Rose Marie Conger, b. 5 Feb 1928, dau of Harlan A. Conger 1896 & Laura Edith Mark. James - a lawyer. Res: 903 N. Howard, Indianaola, Iowa. Had issue: 1. Mary Patricia Hayman b. 19 Oct 1955; 2. John Robert Hayman b. 27 Dec 1957; 3. Ann Marie Hayman b. 30 May 1959.

HAYES, Charles G.= was md 4 Aug 1950 at Topeka, Kans to Edna Conger, dau of Carl Conger 1889 & Grace Mae Stanfarger. Had issue: 1. Dennis Lynn Hayes b. 12 Apr 1951; 2. Marsha Elaine Hayes b. 11 Mar 1952; 3. Richard Melvin Hayes b. 23 Apr 1953; 4. Darrell Lee Hayes b. 13 May 1954; 5. Randy Glen Hayes b. 20 June 1956.

HEAGLER, Harry= b. 22 Mar 1872, Arrowsmith, Ill, d. 1945, son of James Heagler & Samantha Henton, was md 25 Dec 1901 to Ethel Conger, b. 12 Jan 1881, Towanda, McLean, Ill, dau of Aaron Harvey Conger 1830 & Ellen J. White. Ch b. Anchor, Ill: 1. Alvin Bertice Heagler b. 29 July 1904, d. 8 Aug 1904; 2. Lois Marjorie Heagler b. 30 Oct 1906; 3. Clifford Harry Heagler b. 28 Nov 1910. Ethel published a booklet on her Conger lineage.

HEINLEIN, Anthony K.= b. Hempstead, Long Island, N-Yr, son of Anton Heinlein of Germany, was md 27 Dec 1958 at Bristol, Addison, Vt to Laurel Anne Phelps, b. 21 July

138, St. Albans, dau of William Wirt Phelps & *Leona Millicent Unwin. Had issue: 1. Timothy James Heinlein b. 1 Dec 1959, St. Albans; 2. Karen Elizabeth Heinlein b. 22 Ar 1961, Ger; 3. John Peter Heinlein b. 29 Feb 1963, Ger; 4. Thomas Alan Heinlein b. 1 Feb 1967, St. Albans.

HELBERG, Jerry Marion= b. 16 Dec 1937, Lindsborg, Kans, son of Marion Helberg & Jyce, was md 5 June 1962 at Hill City, Graham, Kans to Leila Faye Conger, b. 13 Aug 140 at Webster, Rooks, Kans, dau of Everett J. Conger 1914 & Beulah Susan Drennan. Jrry is an attorney; Leila plays the piano. Ch. Tanya Sue b. 5 Sep 1961 & Tara Lee Hlberg b. 5 Dec 1962 at Topeka, Kans; Tracy Carl Helberg b. 11 July 1965, Hill City.

HELD, Donald D.= b. 27 Jan 1895, Canal Fulton, Stark, Ohio, son of Edward R.Held &Flora Miller, md Helen Elizabeth Conger, b. 31 May 1896, dau of George Custer Conge 1865 & Emma Lucy Barnett. Had sons Edward Conger Held b. 26 Jan 1923, md Joan Mc Martin; Donald D. Held b. 10 Nov 1927 md Paula Lerog. Res: 788 Sunnyside Ave, Akron.

HENDRIX, William Washington= b. 25 Dec 1873, Rome, Grg, d. 18 Apr 1955, son of William Hendrix, was md 19 Feb 1916 to Lucy Conger, dau of Samuel Warner Conger 1860 &Clara Herndon. Had issue: 1. William Conger Hendrix b. 18 Feb 1917, Prescott, Ark, m. Iris Dillon; 2. George Maurice Hendrix b. 5 Aug 1918 md Alcene Burdine; 3. Marjorie M. Hendrix b. 10 Sep 1919 md D. O. Rainer.

HENNINGSEN, Emil= b. 15 May 1895, d. 16 Dec 1962, md Elva May Conger, b. 18 June 198, Beloit, Kans, d. 29 Dec 1951, Lonia, Kans, dau of Ira Frank Conger 1854 & Mollie Coman Rankin. Had issue: 1. Rollo Henningsen b. 10 Feb 1917, md Fontell Martin; 2. Dale Wilmer Henningsen b. 7 Apr 1920, md 10 Aug 1941 to Fern Sample (b. 7 Jan 1922) 3. Dorothy Mae Henningsen b. 16 Nov 1922 md 22 Apr 1944 to William J. Borger; 4. Idla Paline Henningsen b. 9 Oct 1925 md 13 June 1948 to Eldon Menhusen; 5. Rex Leland Henningsen b. 29 Apr 1928, md 1953 to Janice Lee Menhusen.

HENRIOT, Richard Louis= b. 16 Nov 1904, Portland, Ore, son of George Charles Henriot & Florence J. Rivette, was md 15 July 1939 at Seattle to Dorothy Mae Conger, b. 16 Oct 1902 at Hannibal, Mo, dau of Henry Milton Conger 1867 & Kate Z. Lawrence.Richard is a retired investigator for New York Life Insurance Co. Dorothy is a breeder of rare types of birds. Dau Annette Conger Henriot b. 25 Dec 1943, md 31 July 1965 to John David Matrisciano. Dorothy had Theodore Conger Wood b. 23 Sep 1928, md 15 July 1956 to Eleanor Lathrop; Ruth Lorraine Wood b. 16 Feb 1931, md 17 Dec 1955 to John Howard Waite; 1st husband Theodore Wood d. 1934.

HENRY, Harvey Thomas= b. 16 Apr 1894, Dover, Lafayette, Mo, son of Lewis Thomas Henry & Martha Anne Wood, was md 14 Feb 1920 at Centerville, Appanoose, Iowa, to *Ann Margaret Lusman, b. 13 May 1897, Mystic, Iowa, dau of Herman Fredrick Lusman & *Elizabeth Jane Leonard. 5 ch b. Centerville, Iowa: 1. Helen Marie Henry b. 13 Feb 1921 md Conrad Keller; 2. Ruth Evelyn Henry b. 1 Nov 1922 md Rex Drum; 3. Harvey Herman Henry b. 25 Feb 1924 md Virginia Wambeke; 4. Martha Elizabeth Henry b. 2 July 1931 md George W. Davis; 5. Marjorie Louise Henry b. 10 Mar 1935 md Bill Breshears; 6. Paul Kenneth Henry b. 9 July 1938 at Frannie, Wy, md 9 Apr 1966 to Matilda Sue Hall.

HERYFORD, Henry Reed= b. 29 July 1850, Knox co. Mo, d. 24 Nov or 12 Dec 1919 at Santa Cruz, Clfr, bd. Kakeview, Lake, Org, son of Clemens Reed Heryford & Nancy Ann Chambers, was md 12 Aug 1877 at Crooked Creek Valley, Org to Mary Lucretia Parker*, b. 2 Jan 1859, Eldora, Hardin, Iowa, d. 9 Jan 1957 at Lebanon, Linn, Org, bd Lakeview, da of Dr. Robert L. Parker & Nancy Ellen Conger 1834. Mary was the last remaining charter member of Lakeview Rebekah Lodge, d. age 97. Henry was a cattle rancher. 1st 3 ch b. Eagle Point, Jackson, Org; others at Lakeview. 1. Lydia Ellen (Nell) Heryford b. 18 Jan 1880, d. 12 Jan 1956, md 2 Oct 1901 Fred Oscar Ahlstrom; 2. Lemont Reed Heryford b. 22 Dec 1881, d. abt 1970, md 1902 to Selma Avarignete; 3. Olive Lucretia Hery-

ford b. 12 May 1884, d. 4 Mar 1905, md 1903 to Andrew Hulbert Hammersly; 5. Harry Lee Heryford b. 7 Oct 1886, md 1908 to Bessie Wise; 5. Fred Robert Heryford b. 9 Dec 1888 d. 5 or 6 Apr 1900, unmd; 6. Willard Henry Heryford b. 13 Apr 1890, d. 22 Dec 1966, unmd; Mary Hazel Heryford b. 16 Aug 1893, md 22 May 1912 to George Barker; 8. Charlotta Mildred Heryford b. 14 Feb 1900, md 1919 to Henry Smith. (Under Dr. Robert Parker, see account of family life by Mary L. Parker Heryford)

HICKOX, Gary Wayne= md 4 Nov 1963 at Glendale, Clfr to Pamela Diane Kendall*, b. 8 Feb 1948, Long Beach, Clfr, dau of Fredrick J. Kendall & Mary Pauline Conger 1919. 1. Jewel Daylene Hickox b. 3 Mar 1964; 2. Gary Wayne Hickox b. 28 Aug 1967, Glendale.

HILL, George= b. 1810, d. 25 Aug 1847, Stockwell, N-Yr, md 24 Apr 1837 to Jerusha Conger, b. 19 Dec 1815, d. 1878, dau of Roswell Conger 1793 & Eunice Gilbert. Issue: 1. J. Milton Hill b. 12 May 1838, unmd; 2. Jane Marcella Hill b. 4 July 1842, md Oct 1866 to David Agan; 3. James Marion Hill b. 2 Nov 1844. David Agan Hill & wife Jane had son George b. 13 Mar 1868, Stockwell, N-Yr who md in 1895 to Nora Faulkner, b.1874 at North Brookfield.

HINCKLE, Ichobod= b. 10 Oct 1810, W-Va, d. 1902, Org, md 28 Apr 1852 to Elizabeth Conger b. 5 Aug 1834, Monroe co Ohio, dau of John B. Conger 1808 & Elizabeth Atkinson. Had issue: 1. Julia Ann Hinckle b. 21 Feb 1853, Iowa, md John A. Hay; 2. John A. Hinckle b. 16 Nov 1854, md Mary Gamut; 3. Charles Ichabod Hinckle b. 8 July 1859, Org, md 1887 to Minnie Ligget; 4. Jacob Layton Hinckle b. 8 Apr 1857 md Susie Knowlton; 5. Lillie L. Hinckle b. 29 Aug 1865, d. 11 Nov 1866; 6. Egerton Hinckle b. 4 Jan 1871, d. 13 July 1876. They lived in Benton county, Org. Elizabeth was md 2nd to Jacob Hinckle, b. 1 Oct 1825, d. 19 Oct 1905.

HINKLE, Clarence= b. 6 May 1856, d. 23 July, 1930, md Christianne Leonard, b. 31 May 1862, Cincinnati, Appanoose, Iowa, d. there 8 Aug 1926, dau of Joseph Leonard and Margaret Conger 1839. Clarence was a school principal. Ch Ernestine Hinkle b. 22 Sep 1883, d. 6 Apr 1963, unmd; Roy Hinkle.

HINKLE, Nelson= b. 14 Dec 1938, Broken Bow, Custer, Neb, son of William Henry Hinkle & Mary Ella Trew, was md 26 June 1960 at Kearney, Buffalo, Neb to Linda Louise Conger, b. 2 Oct 1941, Sargent, Custer, Neb, dau of Robert Lee Conger 1918 & Mildred Lucille Loy. Nelson is a high school principal. Linda is an excellent typist and shorthand speed writer. Ch 1. Timothy Nelson Hinkle b. 19 Jan 1963, Laurel, Neb; 2. Brent Nathan Hinkle b. 24 June 1967, Omaha, Neb.

HODGES, Cecil Bruce= son of Lucas C. Hodges & Goldye Catherine Conger, was md 6 Sept 1950 at Greenwood, Miss to Mary Jo Phelps, b. 25 Aug 1933, Lexington, Miss. Ch: 1. Mary Catherine Hodges b. 3 Oct 1951, md 22 Mar 1969 to Charles Levy Wier; 2.Cecelia Rebecca Hodges b. 25 July 1958; 3. Evelyn Ruth Hodges b. 31 Jan 1963.

HODGES, Lucas C. (Chew)= b. 26 Nov 1900, Ceila, Miss, was md May 27th to Goldye Catherine Conger, b. 6 May 1902, Blackmonton, Miss, dau of Lucius Lee Conger 1860 & Alice Catherine Herod. Ch b. Coila: 1. Walter Eugene Hodges b. 6 Sep, md Sylvia Clair Pruzinsky; 2. Herbert Wilson Hodges b. 4 Jan 1926, d. 15 May 1953; 3. Daisy Alberta Hodges b. 4 Jan 1928, md 5 Sep 1954 to Otto W. Hall; 4. Cecil Bruce Hodges b. 22 July 1928, md 6 Sep 1950 to Mary Jo Phelps.

HODGES, Walter Eugene= son of Lucas C. Hodges & Goldye Catherine Conger, md Sylvia Clare Pruzinsky, b. 23 Feb , Pa, dau of Joseph Charles & Clare Pruzinsky. Had issue: Sylvia Jean Hodges, md 27 May 1967 Thomas A. Tharp; 2. Joseph Richard Hodges; 3. Bruce Charles Hodges.

HODGSON, Joseph Marshall= b. 1 May 1855, d. 2 May 1930, md Sep 1880 to *Isabelle

Geen Turner, b. 25 Dec 1856, d. Jan 1935, dau of Anderson Green Turner & Frances Amer-ia Conger 1836. Had issue: 1. Mabel Turner Hodgson b. 21 Aug 1881, d. 21 Dec 1940, m 1 Mar 1905 to John Bonner Gamble; 2. Edith Frances Hodgson b. 18 Oct 1884, unmd; 3. Ralph Reginald Hodgson b. 13 July 1886, d. Aug 1968, md Isabelle Thomas; 4. Kate Eleanor Hodgson b. 12 Mar 1889, md 12 Apr 1912 to Dr. Merkel H. Jacobs; 5. Hugh Leslie Hodgson b. 1 Apr 1893, md 21 June 1916, Kate Bloke; 6. Clifford Walden b. 17 June 1899, d 13 Feb 1968, md 17 June 1920 to Roberta Parham.

HOLT, William= b. 4 Aug 1820, Stockwell, Oneida, N-Yr, d. 2 Aug 1893, md 1 Mar 1845 to Jane Eliza Conger, b. 12 Nov 1823, Stockwell, d. 31 Aug 1855, dau of Roswell Conger 1793 & Eunice Gilbert. Dau Alice Holt b. 26 Dec 1846, d. 26 Nov 1900, md 29 Mar 1866 to John Reed.

HOLSCLAW, Samuel= b. 1830, Ky, was md 1850 to Sophia Rebecca Conger, b. 1829, Manchester, Dearborn, Ind, dau of David S. Conger 1787 & Rebecca Sharp. Had issue: 1. Arthur S. Holsclaw b. 1851 d. 11 Jan 1887, lvd at Alliance, Neb; 2. Oliver LeRoy Holsclaw b. 1853; 3. Dr. John F. Holsclaw b. 1855, lvd Albia, Iowa; 4. Mary Edith Holsclaw b. 1857; 5. Frederick Holsclaw b. 1858; 6. Edward Holsclaw b. 1861; 7. Dr. Charles Holsclaw b. 1863 lvd Lovilia, Iowa; 8. Wesley Holsclaw b. 1865.

HOOVER, William B.= b. 17 June 1878, Gibson co Ind, d. 28 Oct 1945, Pike co Ind, son of John Wesley Hoover & Martha Ann Reed, was md 30 Jan 1907 at Pike co to Ethel Gertrude Frederick, b. 8 Oct 1884, Gibson co, dau of Algernon Sidney Frederick & Sarah Ellen Conger 1862. Had issue: 1. Leona May Hoover b. 23 Sep 1907, md 5 Dec 1927 to Erick H. Skidmore, md 23 Aug 1930 to Lee Robertson; 2. Ella Clyde Hoover b. 18 Sep 1909, md 26 Aug 1926 to James Jacob Gladish; 3. Mary Jane Hoover b. 25 Mar 1912, md 7 June 1931 to Ivan Arthur Hollen; 4. Dorothy Blanche Hoover b. 14 Sep 1920, md 14 Dec 1938 & div. Atwood Johnson, 2nd Herman E. Ledbetter.

HOPKINS, Thomas Alfred= b. 1 Mar 1884, Chicago, Ill, d. 29 Sep 1957, Oakland, Clfr, son of Benjamin Hopkins & Margaret Murphy, was md 28 Nov 1910 at Seattle, Wash, to Dine Prentice Conger, b. 17 June 1889, Columbia, Mo, dau of William Wallace Conger 1860 & Angeline Matilda Hunt. Ch b. Oakland: 1. Thomas Alfred Hopkins b. 24 June 1913, md 10 Aug 1950 to Martha Sherwood; 2. Margaret Angeline Hopkins b. 15 Jan 1919, md 12 Apr 1946 to Stanley Francis Lorencki, D.D.S.

Martha Sherwood was b. 27 Oct 1921, Oakland, dau of Robert Edward Sherwood & Margaret Gruwell. Ch: Thomas Alfred Hopkins b. 25 Aug 1951 & Margaret Hopkins b. 11 Jan 1954.

HOTHAM, Richard MacKay= Son of Mackay Hotham, b. Pittsburg, Pa, is an engineer. He md Martha Phyllis Conger, b. 4 Oct 1934 at Miami, Dade, Fla, d. 8 Aug 1957, Winston-Salem N-Cr, bd Miami, dau of George Drew Conger 1897 & Annie Laurie Thomas. Martha was a pianist, seamstress, a devoted mother and wife. Ch b. Winston-Salem: 1. Cheryl M. Hotham b. 16 Dec 1952; 2. Richard Steven b. 5 May 1957.

HORSFORD, Ambrose= b. 13 Sep 1805, New Haven, Conn, d. 7 Dec 1896, South Haven, Van Buren, Mchg, was md 16 Jan 1831 at Bangor, N-Yr to Ascenath Conger, b. 1 Mar 1810, Bangor, d. 9 Dec 1876, North Lawrence, St. Lawrence, N-Yr, dau of Oliver Conger 1787 & Hannah Wood. Ch b. Bangor: 1. Mary A. Horsford b. 17 Mar 1832, d. 28 Nov 1853, md 22 Sep 1848 to Alford Manchester; 2. Clark A. Horsford b. 8 May 1835, md 1 Jan 1872 to Josephine E. Hoag.

HOUCK, Ross Jackson= b. 6 Sep 1892, Delia, Jackson, Kans, d. 6 Jan 1969, bd Delia Cem., was md 20 June 1929 at Holton, Kans, to Thelma Mae Gilliland, b. 21 Apr 1909, Fairview, Brown, Kans, dau of Albert T. Gilliland & Hattie May Conger 1886. Issue: 1. Loraine Alta Houck b. 30 May 1930, md 19 June 1948 to Merrill B. Schlegel; 2. Lindsay Eugene Houck b. 17 Jan 1932, md 5 June 1954 to Patsy C. Duke; 3. Lanny Ross Houck b.

17 Apr 1937, md 14 Mar 1959 to Marlene S. Jones.

HOWAT, Worden Roy= b. 13 Feb 1892, Haren, Reno, Kans, son of Richard Howat and Nettie Gates, was md 3 Nov 1924 at Alma, Neb to Lois Lydia Conger, b. 12 Oct 1897, Exline, Iowa, dau of Stephen Jackson Conger 1868 & Laura May Hammar. Dau Mona Laurette Howat b. 30 Sep 1925, Plainville, Kans, was md 28 May 1944 to Robert Buchholtz. The Howats were Presbyterians; the Congers were Quakers.

HOYLE, Palmer= of Davison, Mchg, d. 17 Apr 1887. Palmer was a drummer boy in the Union Army during the Civil War and contracted Consumption. On 4 July 1868 he md Phoebe ADELAIDE Conger, b. 7 Jan 1847, Dickinson, N-Yr, d. 17 Aug 1898, dau of Job Conger 1817 & Harriet Jewell. Adelaide was a woman of sterling character, greatly respected by all who knew her. Dau Mary b. 12 Oct 1869, d. 5 Oct 1891 in childbirth, was md 20 Nov 1889 to Newell Hill.

HUFFMAN, Barney W.= b. 25 Oct 1844, d. 20 Feb 1910, was md 30 May 1865 to Elizabeth Conger b. 22 Sep 1847, Preble co Ohio, d. 31 Aug 1897, dau of Eli Conger 1819 & Lucinda McWhinney. Had issue: 1. Mary Huffman b. 23 Mar 1868, d. 4 Jan 1884; 2. Charle Huffman b. 7 June 1867, d. 11 Feb 1881; 3. William Huffman b. 24 Aug 1869, md 5 Mar 1890 to Ollie Kinnard; 4. Frank Huffman b. 8 Jan 1873 md Jennie Silver; 5. Harvey Huffman b. 5 Nov 1882.

HUFFMAN, Thomas= b. 30 Jan 1808, Camden, Preble, Ohio, d. 30 Nov 1893 there, was md 8 Mar 1831 to Anna Conger b. 2 Oct 1809, Barren co Ky, d. 3 Oct 1877, Camden, dau of Josiah Conger 1780 & Catherine Runyon. Son John A. Huffman b. 13 Nov 1835 md Elizabeth McMachen b. 9 Mar 1831.

HUGHES, Donald M.= b. 12 Dec 1904, Arlington, Iowa, md Dorothy Leora Conger, b. 29 Apr 1906 at Fletcher, Ill, dau of Charles C. Conger 1861 & Laura E. Hooten. Issue 1. Daniel Richard Hughes b. 7 Aug 1927, Cincinnati, Ohio; 2. Douglas Conger Hughes b 29 Aug 1929, Chicago, Ill; 3. David Aaron Hughes b. 1 Mar 1938, Chicago; 4. Jacquelin Gertrude Hughes b. 1 Apr 1939, Seattle, Wash.

HUGHES, Paul Fredrick= b. 13 June 1916, LosAngeles, Clfr, son of Cecil Mayo Hughes & Pearl Exa White, was md 15 Apr 1938 at Las Vegas, Clark, Nev to Beatrice Conger, b. 28 June 1917, Overton, Nev, dau of Simeon David Conger 1883 & Maybell Rosalie Lewis. Paul is a Tool Engineer; very good at repairing and fixing things. Beatrice likes handcrafts and needlework, machine knitting. They are Latter-Day Saints Res: 15424 Illora Drive, LaMirada, Clfr 90638. Issue: 1. Carole Lee Hughes b. 29 Sep 1939, Las Vegas, md 25 Mar 1957 to Charles Lee Fowler; 2. Paula Susan Hughes b. 5 Au 1946 at Maywood, Clfr, md 5 Sep 1964 to Keith George Dunn and on 26 Oct 1968 to John William Owens.

HUNGERFORD, Oliver Morgan=, an attorney, was md 25 Nov 1851 to Almira Conger b 9 Feb 1826, dau of William Conger 1798 & Hannah Babcock. Issue: 1. Emma Hungerford m William Winne; 2. Jessie Hungerford md William Bender; 3. Hannah Hungerford md Georg Atherton.

HUNT, Clarence= b. 11 Nov 1879, Juniata, Adams, Neb, d. 30 June 1960, bd Chappe Devel, Neb, son of Peter Hunt & Rohanna Connly, was md 26 Mar 1904 to Goldie Charlotte Conger, b. 19 Sep 1887, Kenesaw, Neb, dau of Damon Hamlin Conger 1855 & Jennie Cassingham Osler. Ch b. Adams co Neb: 1. Thelma Genevive Hunt b. 19 Mar 1905, md 4 June 1925 to N. C. Zehr; 2. Marguerite Mildred Hunt b. 16 Nov 1907 md Howard Spindle 3. Dorothy Violet Hunt b. 13 Nov 1911 md 2 Feb 1947 to Raymond P. Riley; 4. Waunetta Elinore Hunt b. 9 Sep 1913 md Francis X. Hosell.

HULBURD, William= b. 1774, d. 18 June 1846, Waterville, was md 7 Dec 1802 to

lary Conger, b. 5 May 1785, d. 6 Dec 1843, Waterville, dau of Job Conger 1751 & Roby Potter, according to "Some Facts about the Hulburd Family" by Roger W. Hulburd in 1927. Had issue: 1. Job Hulburd b. 1803; 2. Olive Hulburd b. 1806; 3. William Hulburd b. 1811; 4. Daniel Campbell Hulburd b. 1814; 5. David Porter Hulburd; 6. George Washington Hulburd b. 1817 at Milton, Vt, d. 3 Dec 1889; 7. Maria Ann Hulburd b. 1819; 8. Benjamin Hulburd b. 5 Aug 1822 md Juliana Miller.

HURD, Dan=b. 1761, d. 29 Mar 1835, md Nancy Conger, b. 29 July 1773, d. 27 Apr 1861, dau of John Conger 1752 & Sarah Jones. Family bd Sparta Presbyterian Church, Sussex Co. Had issue: 1. Isaac Hurd b. 1800, d. 10 Oct 1881; 2. Elizabeth Hurd b.1785 d. 6 Dec 1857, md Mr. Pierson.

HURD, Isaac=b. 29 Sep 1774, N-Jr, d. 12 Aug 1843, Yates Center, Erie, N-Yr, son of Josiah Hurd & Hannah Brown, was md 19 Nov 1796 at Hanover, Morris, N-Jr to Phoebe Conger b. 11 Feb 1776, Hanover, d. 11 Sep 1868, Yates Center, dau of John Conger 1752 & Sarah Jones. Ch b. Sparta, N-Jr. 1. Josiah Hurd b. 13 Jan 1789, d. 30 Dec 1883, md 7 Dec 1821 to Mila Partridge; 2. Sarah Hurd b. 16 Sep 1799; 3. Peggy Hurd b. 24 Apr 1801; 4. Matilda Hurd b. 1 Feb 1803; 5. Emily Hurd b. 29 Nov 1804; 6. Virgil Hurd b. 5 Dec 1806; 7. Ann Eliza Hurd b. 5 Jan 1808; 8. Electa Hurd b. 2 Sep 1811; 9. Nancy Hurd b. 15 Dec 1813; 10.Richard Hurd b. 26 Nov 1815; 11. Content Hurd b. 16 Oct 1817; 12. Seymour Hurd b. 16 Aug 1821.

HUSSEY, Henry= was md 19 Jan 1871 to Fannie Elmira Conger, b. 30 Oct 1854, dau of John E. Conger 1820 & Jerusha Williams; has sons Berton Hussey b. 19 Jan 1871 & Walter Hussey b. 8 Oct 1882.

HUTCHISON, Clarence Hamilton= b. 28 Oct 1880, Exline, Iowa, d. 14 July 1949 at Des Moines, bd Story City, Iowa, son of James Hutchison & Alma, was md 12 Oct 1904 at Exline, Iowa to Mary Myrtle Conger, b. 3 Aug 1886, Natoma, Kans, dau of Samuel Conger 1849 & Florence Viola Boughner. Had issue: 1. Ruth Augusta Hutchison b. 13 Dec 1906 at Exline, md 14 Dec 1940 to Heward Faulkner; 2. Olive Elizabeth Hutchison b. 31 Dec 1908 md 15 Sep 1934 to Glenn Coffman.

HUTCHISON, William Branford=b. 2 Sep 1930, son of George Hutchison & Minnie Reed, was md 14 Jan 1954 to Alice Elizabeth Conger, b. 29 Sep 1930, Brooklyn, Iowa, dau of Powell Edward Conger 1900 & Elizabeth Ann Patten. Had issue: 1. Debra Diann Hutchison b. 26 Dec 1954, Iowa City; 2. Richard Bradley Hutchison b. 26 Oct 1956, Davenport,Ia; 3. Douglas Eugene Hutchison b. 22 July 1959, Davenport.

HYDE, Dennis David= b. 17 Mar 1845, Morristown, St Lawrence, N-Yr, d. 13 Aug 1902, md Matilda Jane Conger b. 12 Sep 1849, d. 1930, Gouverneur, St. Lawrence, N-Yr, dau of Colvin Conger 1807 & Rosannah Parker. Had issue: Eugene Hyde, Althea Hyde, Elmer Atwell Hyde b. 18 Oct 1882, Macomb, N-Yr, d. 24 Oct 1940, Hammond, N-Yr, md 7 Nov 1906 to Gladys Murton; Charles Hyde; Harriet Hyde.

- J -

JAMESON, Thomas Conner= b. 3 Nov 1891, Branden, Miss, son of James Drain Jameson & Ida Conner Jameson, md #2 on 11 June 1927 to Nora Louise Conger, b. 7 Feb 1902, Clifton, Grg, dau of Bristol Ero Conger 1876 & Martha Masura Roberts. Thomas is retired from the RR Express Co. Nora's hobbies are music and art. They are Baptists. Res: 1624 Talbot Ave, Jacksonville, Fla. Son Thomas C. Jameson b. 2 Sep 1935 at Jacksonville, has dau Lisa Ann Jameson b. 3 Jan 1956.

JAMESON, Darryl Dean= b. 10 Aug 1933, Buffalo co. Neb, son of Charles Alfred Jameson & Ethel Belle Hargleroad, was md 4 Apr 1969 at Reno, Nev. to Mary Anna Eag-

lin, b. 12 Aug 1944, Hastings, Adams, Neb, dau of Claude Frances Eaglin & Esther Lucille Conger 1914. Darryl, a farmer, plays the piano and organ and sings. They are Methodists. Issue: 1. Claudette Lucille Siems b. 16 Nov 1965, Hastings; 2. Christine Lynn Siems b. 11 Feb 1969.

JARMAN, Boyd Orson= b. 11 Apr 1931, Lyman, Vinta, Wy, son of Samuel Orson Jarman & Mae Worthington, was md 29 Aug 1952 at Idaho Falls, Bonneville, Idaho, to Lois Kathryn Conger, b. 9 July 1932, Idaho Falls, dau of Gene Moore Conger 1908 & Ivy Kathryn Hart. Boyd earned a Master M-Man Award, served in Bishoprics and MIA, basketball and track star at Brigham Young Univ. from where he graduated; rec'd PhD in Athletic Admn from Univ of Oregon; is head of P.E. Dept at church college of Hawaii, now a faculty member of BYU. Lois plays piano, participated in MIA Dance Festivals, taught MIA classes, earned Golden Gleaner Award; Stake Primary President in Portland, Ore, and Laie, Hawaii; very artistic--makes sketches and clever visual aids; is a constant and loving homemaker. They are Latter-Day Saints (Mormon). Had issue: 1. Douglas Boyd Jarman b. 18 July 1953, Provo, Utah; 2. Mark Allen Jarman b. 27 Dec 1955, Harlingen, Txs; 3. Jeffrey Lee Jarman b. 30 Apr 1959, Portland, Ore; 4. Christine & 5. Kathleen b. 6 Mar 1962, Portland; 6. Kam Evan Jarman b. 7 June 1967, Honolulu, Hawaii.

JEFFERY, Ross D.= b. 15 Aug 1947, Pawnee City, Pawnee, Neb, son of Paul Raymond & Donna Peters, was md June 1964 at Burlington, Kit Carson, Colo to Nancy Lee Conger, b. 8 Feb 1947, Burlington, dau of Milton Bailey (Pete) Conger 1924 & Marjorie Irene Schmidt. Ross is a salesman; they are Lutherans. Issue: 1. Jennifer Sue Jefferey b. 15 Feb 1964, Burlington; 2. Niechelle Jo Jeffery b. 11 July 1968, Boulder, Colo.

JENNINGS, Stephen Robert= b. 30 Mar 1949, Ft. Worth, Txs, son of Robert Jennings & Angeline Kyriacepodous, was md 9 May 1969 at San Diego, Clfr, to Renee Louise Conger, b. 2 Mar 1950, San Diego, dau of Jack Elmer Conger 1922 & Helen Marguerite Snelson. Stephen is a Greek Orthodox; Renee a Baptist.

JOHNSON, Delmar Otis= b. 8 Aug 1887, Coatsville, Mo, son of Charles & Ellen Johnson, was md 12 Apr 1915 at Centerville, Appanoose, Iowa, to Mary EDITH Mae Conger, b. 21 Jan 1894, Cincinnati, Iowa, dau of Hallick Gettus Conger 1863 & Rosa Ellen McCollum. Ch b. Centerville: 1. Bruce Conger Johnson b. 9 May 1918, md 19 Apr 1947 to Mary McFadgeon, lvd Davenport, Iowa; 2. Twin Betty Jane Johnson b. 9 May 1918, md 13 Feb 1943 to Leon Van Dyke, lvd Centerville; 3. Bernard Hallick Johnson b. 4 Feb 1921 md 2 Dec 1945 to Shirley Hohl, lvd Centerville.

JOHNSON, Joseph Alonzo= b. 13 Nov 1871, Platte co. Neb, d. 9 June 1934, Rogers, Tenn, was md 21 Oct 1894 at Kansas City, Mo. to Bessie N. Conger, b. 17 Oct 1875, Chicago, Cook, Ill, dau of Albert Marcus Conger 1843 & Cyrene Annabell Lee. Joseph was a pressman; Bessie was interested in music and dramatics. Had issue: 1. Emmet Lee Johnson b. 12 Oct 1895, KCMO, md 26 Apr 1944 to Thelma Harris; 2. Stanley Conger Johnson b. 22 July 1899, d. 31 May 1945, KCMO, was md to Margaret Strause. Bessie md # 2. on 14 Feb 1918, Liberty, Mo, to Raymond Lee Ward, b. 10 Oct 1873, Wyandotte, Kans, d. 7 Mar 1957, Independence, Mo.

JOHNSON, John Ewell= b. 1895, Erath, McLennan, Txs, son of John Ewell Johnson & Allie Lillard, d. 9 Apr 1966 at Waco, Txs, bd there; was md 15 Sep 1920 at China Spring, Txs to Alta Dee Conger, b. 15 Oct 1898, China Spring, dau of Jay Dee Conger 1872 & Ida Dean Hill. John was a farmer and a successful business man. His hobby was Quail hunting and fishing; a Mason and Shriner, Karem Temple; they were Methodists. Had issue: 1. Ewell Dee Johnson b. 9 Feb 1923, md 20 Jan 1943 to Mildred Buice and had son Randee Johnson b. 17 Oct 1943, md 20 Jan 1969 to Susan Ashworth; 2. Patricia Ann Johnson b. 31 Mar 1932, md 23 Dec 1951 to James Thomas Ferguson and had dau Lynn Ferguson b. 16 Sep 1953.

JOHNSON, Roland Henry= b. 9 July 1931, Jacksonville, Fla, son of Wilmer Curtis ohnson, was md 28 Nov 1953 at Miami, Dade, Fla, to Mary Ruth Conger, b. 26 Aug 1930, iami, dau of George Drew Conger 1897 & Annie Laurie Thomas. Roland is in the insur- ice business; likes boating, fishing, public speaking. Mary enjoys sewing and cook- ng; is a devoted wife and mother. Ch b. Miami: 1. Pamela Johnson b. 10 Dec 1954; 2. . Curtis Drew Johnson b. 6 Apr 1956; 3. Todd Williams Johnson b. 21 July 1958.

JOLLEY, Ruben James= b. 13 Feb 1866, Washington, Utah, d. 5 Oct 1940, Burley, Ida, on of Washington L. Jolley & Emily Knight, was md 13 July 1905 to Ezra Toele Conger, . 28 Mar 1885, Buckeye, Clay, Ala, dau of William Jonas Conger 1858 & Hicksey Ann itchell. Had issue: 1. Agnes Era Jolley b. 18 July 1906, Washington, Utah, md Roy ogg; 2. Tallie Jolley b. 22 Aug 1908, md Carl Vanek; 3. Wanda Jolley b. 29 Aug 1910; . William L. Jolley b. 20 Oct 1913, Castle Ford, Utah, md Noma French; 5. Hicksey aroline Jolley b. 1 Apr 1916, Albion, Ida, md Norman Raybon; 6. Lula Mae Jolley b.15 uly 1918, md Larry Fagg; 7. Anthony Jay Jolley b. 25 Mar 1922, Burley, Ida; 8. Wood- ow Jolley b. 25 Mar, d. 14 Feb; 9. James Orlando Jolley b. 22 May 1924; 10. Ezra lsel Jolley (male) b. 2 Sep 1926; 11 John Jay Jolley b. 6 Aug 1929.

JONES, Albert Larson= b. 8 Nov 1887, Overton, Nev, d. there 5 Oct 1970, son of homas Jefferson Jones & Hannah Larson, was md 17 Oct 1909 at St. George, Utah to ra Lehi Conger, b. 17 Oct 1889, Randolph co. Ala, dau of William Jonas Conger 1858 & Hicksey Ann Mitchell. They were Latter-Day Saints. Albert was a Railway Express gent. Era maintained the Conger records after the death of her brother, Elijah H. onger, and loaned them to your compiler to be copied. Ch b. at Overton: 1. Glen onger Jones b. 15 July 1910, md 15 Jan 1929 to Rebecca Gentry; 2. Teresa Jones b. 2 Mar 1912 md 27 Apr 1935 to Robert H. Denning; 3. Neca J. Jones b. 25 Mar 1914 md 6 June 1939 to Taft Watts; 4. William Albert Jones b. 29 May 1918 md 29 May 1937 to hyllis Johnson.

JONES, Alonzo= md Lucy Conger, b. 27 Apr 1827, d. 30 July 1892, dau of Alpheus onger 1802 & Louisa Bibbins, had issue: 1. Sarah Jones b. 24 Mar 1848, md 24 Feb 867 to Leonard Whitman; 2. Mary Jones b. 4 June 1859 md Wilbur Cook; 3. Gordon Jones b 23 Mar 1862, d. 1 Apr 1887, md Nora Wilson. Gordon and Nora had Winifred Jones b. 2 May 1883, md 6 Sep 1905 to Charles Humphrey; William Jones b. 30 Dec 1886.

JONES, Glen Conger= son of Albert Larson Jones & Era Lehi Conger, md 1. Rebecca ntry, b. 18 Sep 1908, St. Thomas, Clark, Nev, d. 12 May 1954, Barstow, Clfr, had du Becky Patricia Jones b. 16 Aug 1929, Las Vegas, md 7 July 1947 to Joseph Emmett llivan. Glen md 4., 5 Feb 1963, to Margaret Irma Novak, b. 21 July 1923, Leechburg, , dau of John Novak & Irma Kudlak. Issue: 1. Malcolm Charles Jones b. 6 June 1955; Glen Conger Jones b. 11 Nov 1963, Las Vegas, Nev.

JONES, Ike= b. 1851, N-Cr, md 13 Dec 1876 to Lucy Florence Conger, b. 7 Feb 1856 Carrol co Miss, dau of William Wilson Conger 1833 & Susan Ann Holmes. Issue: 1. ary Myrtle Jones b. 31 Aug 1870, md 4 Oct 1901 to A. D. McFarlane; 2. Isaac Lambuth ones b. 14 Mar 1881, md 1 Jan 1907 to Nannie Montgomery; 3. Susan Holmes Jones b. 29 ec 1883, d. 26 Feb 1912; 4. Wilson Conger Jones b. 1 Apr 1884; 5. Hulda Jones b. 28 eb 1889, md 19 Jan 1910 to H. M. Streator; 6. Bessie Page Jones b. 25 June 1891; 7. ohn Russell Jones b. 26 Apr 1893.

JONES, William Albert= b. 29 May 1918, Overton, Clark, Nev, son of Albert Lar- sn Jones & Era Lehi Conger, was md 29 May 1937 at Las Vegas to Phyllis Johnson, b. 2 Aug 1918, St. Johns, Ariz, d. 23 Jan 1968, Las Vegas, dau of Everitt A. Johnson & race Tenney. Issue: 1. William Douglas Jones b. 25 Aug 1938, md 28 June 1957 to oyce Maxwell (b. 8 Apr 1939, dau of Lloyd Anderson Maxwell & Alberta Day) and had ichard Albert Jones b. 8 July 1959, Sheryl Kay Jones b. 15 June 1960, Larry Douglas ones b. 5 Oct 1961; 2. Glen Stephen Jones b. 4 June 1949; 3. Kathy Anne Jones, 28 July 951.

JONES, William Franklin= md 30 Nov 1876 to Ida Conger, b. 12 July 1853, dau of John Conger 1807 & Harriet Hosford. Issue: Nellie Adelaide Jones, Nettie Mabel Jones, Charles Noble Jones, Pearl Ruby Jones b. 1 Feb 1885, md 9 May 1903 to Virgil Charles Saurell; Grace Alice Jones, Hazel Ida Jones.

JOSLIN, Guy Bertrand= b. 18 Sep 1920, Waitsfield, Washington, Vt, son of Harold Lewis Joslin & Floy Bettis, was mar 14 Jan 1950 at Colchester, Vt to Jeanne Beverly Webster, b. 29 Sep 1928, St. Albans, dau of Henley Webster & Dorothy Martha Conger 1905. Issue: Thomas Guy Joslin b. 2 June 1955; Arnold Bruce Joslin b. 14 May 1957.

JOYCE, Martin Van Buren= b. 12 Oct 1840, Caldwell co Ky, d. 20 Jan 1901, Shady Grove, Ky, was md 21 Oct 1868 to Angeline Conger, b. 31 Oct 1848, Crittenden co Ky, d. 1 Feb 1931, Shady Grove, dau of William J. Conger 1826 & Julia A. Spurr. Had issue: 1. Margaret Lucetty Joyce b. 19 June 1870, d. 27 July 1954 md Jim Herron; 2. Mary Angi Joyce b. 7 Sep 1871 d. 2 Apr 1965, md Dan Brown; 3. Annie Laura Joyce b. 4 Apr 1873 d. 7 June 1966, md 1893 to Albert Coleman; 4. E. Alice Joyce b. 3 May 1876, d. 8 Mar 1961 md T. Jones; 5. James William Joyce b. 4 May 1877, d. 13 Aug 1927; 6. Susie Olive Joyce b. 7 Aug 1878, d. 7 Feb 1947; 7. Albert Chester Joyce b. 8 Sep 1881, d. 25 Jan 1950; 8. Infant son b. 20 Nov 1882; 9. Stella Rachel Joyce b. 2 Apr 1884; 10. Fannie Ray Joyce b. 31 July 1886, d. 6 Sep 1930, md John Sullivan; 11. Gilbert Rudolph Joyce b. 8 Feb 1888; 12. Henry Harrison Joyce b. 27 May 1889,d. 9 Nov 1916 in Arkansas. Gilbert d. 22 July 1943, Blackford, Ky.

- K -

KAUSEN, Arden R.= b. 18 Apr 1906, Ferndale, Humbolt, Clfr, son of Robert Kausen & Belle Ruby Robinson, was md 17 Aug 1945 at Hiawatha, Kans to Sarah Laura Conger, b. 12 May 1920, Inman, Holt, Neb, dau of Emory LeRoy Conger 1876 & Sadie May Robinson. Arden has some livestock and chickens; likes gardening and some crafts. Sarah enjoys sewing, crafts, refinishing furniture, fancy work and painting. They are Re-Organized Latter-Day Saints. Res: Box 73, Inman, Neb, 68742. No children.

KEARSLEY, Edwin Ralph= b. 16 Sep 1901, Victor, Teton, Idaho, son of Edwin Nephi Kearsley & Mary Lula Stevens, was md 16 Apr 1930 at Salt Lake City to Bertha Jennifaye Conger, b. 3 June 1910, Blackfoot, Ida, dau of William James Conger 1884 & Harriet Rosanna Moore. Edwin is an accountant; hobbies are golf, Lions Club Intnatl.,Churc activities, world travel. Bertha shares these, besides being a talented seamstress ar homemaker. They are Latter-Day Saints (Mormon). Res. 3000 Berkshire Way, Sacramento, Clfr 95825. Had issue: 1. Ralpheyn Estelle Kearsley b. 11 Apr 1931, md 31 Oct 1953 to Evan E. Jones; 2. Sharon Ann Kearsley b. 12 Mar 1932, Idaho Falls, md 20 Aug 1955 to Charles M. Reade; 3. Jennifaye Jan Kearsley b. 2 Aug 1938, md 20 July 1957 to Kenneth E. Peterson.

KEETON, Frank M.= b. abt 1860, md 29 Jan 1882 to Sarah Etta Conger, b. 3 Dec 186[illegible] at Galesburg, Ill, dau of William Alexander Conger 1825 & Sarah Paddock. Issue: 1. Sallie D. Keeton b. 9 Nov 1882, Amsterdam, Mo, md 3 Mar 1903 to George Z. Moore and had Zelma Mae Moore b. 12 Aug 1906 & Lillie Beatrice Moore b. 14 June 1908; 2. William O. Keeton b. 31 May 1885, md 23 Dec 1909 to Eunice M. Clinton; 3. Bessie May Keeton b. 25 Apr 18__, md 11 Aug 1909 to Charles Henson.

KELLY, Charles Lee= b. 5 Sep 1929, Bossier City, La, son of Nathan Berry Kelly & Annie Lee Conger 1892, was md 4 June 1950 at Bossier City to Ethel Jeanette McRee, b. 4 Jan 1930, Rayville, La, dau of Murlin LeMar McRee & Claudia Beatrice Elliott. Ch b. Shreveport: 1. Charles Richard Kelly b. 8 May 1951; 2. Linda Ann Kelly b. 3 Sep 1953; 3. Mark Berry Kelly b. 27 Dec 1954 and twin Paul Lamar Kelly; 6. Matthew Lee Kelly b. 16 Nov 1963. Res: 607 Thompson St, Bossier City, La 71010.

KELLY, Nathan Berry= b. 1 June 1893, Vaiden, Miss, d. 22 Feb 1967, Bossier City, a, son of Charles William Kelly & Julia Ann Murff, was md 19 Apr 1918 at Vaiden to nnie Lee Conger, b. 24 Nov 1892, Blackmonton, Miss, dau of Lucius Lee Conger 1860 & lice Catherine Herod. Had issue: 1. Virginia Alice Kelly b. 18 Oct 1920, md 3 Dec 955 to Robert L. Wilson; 2. Nathan Conger Kelly b. 17 Aug 1924, md 22 Dec 1951 to ivian Heath; 3. Charles Lee Kelly b. 5 Sep 1929, md 4 June 1950 to Ethel J. McRee.

KELLY, Nathan Conger= son of Nathan Berry Kelly & Annie Lee Conger 1892, was md t North VanCouver, BC to Vivien Lucille Heath, b. 3 May 1924, Turtleford, Saskatch-wan, dau of Thomas Harry Heath & Ester Olivia Bloom. Res: 7214 Tickner St, Houston, xs 77055. Issue: 1. Elaine Heather Kelly b. 30 Dec 1952, Pecos, Txs: 2. Jonathan Dale elly b. 17 July 1954, Midland; 3. Ronald Thomas Kelly b. 25 Sep 1957, Houston.

KELVY, Rudolph F.=b. 4 Jan 1939, Mt Holly, son of Alfred H. Kelvy & Dorothy M. onStatton, was md 11 Feb 1960 at Jacobstown, Burlington, N-Jr to Patricia A. Conger, . 3 July 1943, Trenton, N-Jr, dau of John James Conger 1906 & Loretta L. Rader. They re Baptists. Issue: 1. John J. Kelvy b. 12 Sep 1961; 2. Alfred H. Kelvy b. 28 Sep 962; 3. Rudy F. Kelvy b. 11 Dec 1963.

KENDALL, Frederick J.= was md 10 Feb 1945 at Washington, D.C. to Mary Pauline onger, b. 30 Dec 1919, Brewster, Blaine, Neb, dau of Finis Truman Conger 1885 & Mary Lizabeth Stevens. Issue: Janis Eileen Kendall b. 8 Nov 1945, md 15 Jan 1963 to David ee McCarter; 2. Pamela Dianne Kendall b. 8 Feb 1948, md 4 Nov 1963 to Gary Wayne ickox.

KENNEDY, James EDWARD=b. 22 Sep 1859, d. 31 July 1946, was md 30 Sep 1880 to arriet Alderetta Conger b. 24 Nov 1858, Davison, Mchg, d. 17 Sep 1937 at Holt, Mchg, d Chesaning, dau of Job Conger 1817 & Harriet Jewell. Issue: 1. Lyman Grant Kennedy . 11 Nov 1881, d. 11 May 1890; 2. Ruby Harriet Kennedy b. 6 Mar 1883, d. 7 Mar 1957, d 23 Nov 1902 to Hiram Clapsadle; 3. Theresa Blanche Kennedy b. 17 Apr 1887, md 30 an 1908 to Charles E. Caldwell; 4. Bessie Adelaide Kennedy b. 25 May 1891, d. 29 Aug 391; 5. Exa Owna Kennedy b. 29 May 1895, md 6 Nov 1915 to Alfred F. Ouellette.

KENNEDY, William Rayfield= b. 31 Oct 1878, Peninsula, Summit, Ohio, d. 6 Feb 1919 t Peninsula, son of James B. Kennedy & Mary Carter, was md 22 Oct 1902 to Mary Grace onger, b. 13 Dec 1880; Peninsula, d. 12 Oct 1952, Sagamore Hills, Summit, Ohio, dau f John Croghan Conger 1835 & Eunice Melissa Stillman.Ch b. Peninsula: 1. Mary Eunice ennedy b. 20 Jan 1904, d. 31 Jan 1919; 2. James Conger Kennedy b. 12 Nov 1905, md 20 ep 1947 to Kathryn Frances Lockert; 3. Emily Virginia Kennedy b. 22 Oct 1908, md 1 ec 1933 to Harold Fred Miller.

KIMBALL, Fay Irving= b. 14 Jan 1944, Fulton, Oswego, N-Yr, son of Walter Franklin imball & Beatrice Lenore Schoolcraft, was md 22 May 1965 at Phoenix, Oswego, N-Yr to heila Diana Conger, b. 15 Apr 1947, Kingston, Ontario, Can, dau of Charles Edward onger 1923 & Aleita Florence Keller. Son Walter Franklin Kimball b. 23 Feb 1968 at yracuse, N-Yr. Res: Box 100, Phoenix, N-Yr.

KING, G. D.= b. 15 Oct 1836, N-Cr, d. 9 Apr 1904, Germantown, Shelby, Tenn, was d 1860 to Rowena Conger, b. 15 Apr 1831, N-Cr, d. 20 Nov 1908, Germantown, dau of ames Bowers Conger 1792 & Elizabeth Fletcher. Issue: Emma King b. 4 Jan 1863; George . King b. 9 Oct 1867.

KING, Solomon or Simeon= md Essie May Conger, b. 29 Aug 1885, Marion, Ky, d. 20 ec 1953, Providence, Webster, Ky, dau of Lemuel P. Conger 1850 & Sarah G. James. Had ssue: Tillman Floyd King b. 5 Jan 1905, d. 10 Jan 1942, Clay, Ky, md 27 Feb 1926 to udelle Metz. Essie's 2nd husband was Luther Vaughn.

Tillman King was a miner--a hard working Christian man who loved his family very

much. Rudelle Metz was b. 21 Mar 1905 at Marion, dau of Charles E. Metz & Carrie Rea Ch b. Clay, Ky: 1. Maelynda Lea King b. 8 Oct 1926, md 27 Mar to Robert Coleman Nolan 2. James Rea King b. 25 Jan 1930, md Juanita Frances Metcalf; 3. Paul Milton King b. 7 May 1933, md 11 Nov 1950 to Laverne Mueller; 4. Mary Lou King b. 30 May 1938, md 9 Apr to Norris Branson. Rudelle is a teacher.

KINNEY, J.= md 2 Dec 1860, Morrow co. Ohio to Hannah Conger, b. 27 May 1839, Mor row co., dau of Thomas Conger 1794 & Dorcas Busby. Ch b. Morrow co: 1. Louis B. Kinne b. 23 June 1861; 2. Linora B. Kinney b. 4 May 1866; 3. Frank O. Kinney b. 27 Aug 1867

KLEVE, Harold T.= b. 7 Aug 1934, Molalla, Ore,. son of Emil L. Kleve & Ethel Carpenter, was md 21 Feb 1959 at Hillsboro, Washington, Ore, to Leota Francis Conger, b. 25 Jan 1924, Stockton, Rooks, Kans, dau of Aaron Conger 1875 & Leffee Larison. Issue: 1. Kimberly Kay Kleve, b. 29 Jan 1962.

Leota's 1st husband was Frank E. Gager, b. 30 Nov 1917, Woodston, d. 15 Aug 1957 at Hillsboro, son of Carl L. Gager & Grace Nowland. Had issue: 1. Leonard Gerald Gage b. 6 Mar 1943, md 25 June 1964 to Jackie Lamb-div.; 2. Johnny Wayne Gager b. 21 Dec 1944, md Mar 1966 to Mary McPeak; 3. Patricia Ann Gager b. 16 Nov 1946, md 17 Mar 1967 to Richard Scoles.

KNISELY, James Burton= b. 8 Sep 1927, Falls City, Richardson, Neb, son of Arthur Lloyd Knisely & Lena Grace Redfern, was md 7 Aug 1949 at Loup City, Neb. to Alice Ann Conger, b. 16 Nov 1926, Loup City, dau of Clayton Childs Conger 1895 & Harriet Joy Potter. James is a concrete company dispatcher; a church board member (United Methodist), youth recreation board member & Little League Coach, plays golf, piano & handball. Has Master's degree from Univ of Neb in psychology and business administration Alice is active in church; SS & VCS teacher, choir member & director, discussion leader, WSCS officer, youth council member; drama and music participant in community; ha great affection for books, writing prose and poetry; likes outdoor work, oil painting & charcoal sketching, baseball & people, and is a funeral soloist (for "mad money). res: 1616 No. 14th St, Beatrice, Neb. Had issue: 1. Michael James Knisely, b. 1 Sep 1950, Humboldt, Neb; 2. Nanci Ann Knisely b. 26 Feb 1951, Lincoln; 3. David Wayne Knisely b. 21 Feb 1955, Beatrice, Neb; 4. Patrick Arthur Knisely b. 6 Sep 1956.

KOMMER, Billy P.= b. 9 Mar 1932, Brownfield, Ill, son of Arnold John Kommer & Mary Ruth Farmer, was md 29 Sep 1951 at Metropolis, Massac, Ill, to Mary Louise Conger, b. 25 Sep 1933, Metropolis, dau of Richard Daniel Conger 1911 & Wilmath Evelyn Frizzell. They belong to the Church of Christ. Issue: Cathy Jo Kommer b. 11 Aug 1955; 2. Karen Ann Kommer b. 3 Dec 1960, both at Paducah, Ky.

KRUGER, Lloyd= b. 1 July 1929, Metropolis, Ill, son of Herbert Kruger & Flora Herman, was md 12 Oct 1950 to Clara Jeannine Conger, b. 9 Aug 1931, Lyon co. Ky, dau of Richard Daniel Conger 1911 & Wilmath Evelyn Frizzell. Res: 1806 Market St, Metropolis, Ill. Issue: 1. Linda Jane Kruger b. 13 Oct 1951; 2. William Michael Kruger b. 22 Dec 1952, both at Metropolis.

KUHN, Vernon J.= b. 29 Nov 1932, Lesser, Shawano, Wscn, was md 1 Apr 1956 at Jacksonville, Duval, Fla to Montez Mattie Conger, b. 3 Mar 1914, Tifton, Grg, dau of Bristol Ero Conger 1874 & Masuria Roberts. Vernon is an engineer; hobbies are leather craft, fishing, bowling and golf. Montez is a hard worker; likes to cook, dance, paint, fish and garden; has a good disposition. Son Noel Henry Kuhn b. 22 Oct 1958 at Jacksonville, Fla. By a previous marriage Montez had Hugh Thomas Kendall b. 3 Jan 1945, md 16 Nov 1968 to Nancy Travis. Kuhns reside at 1940 Rollingswood Dr SE, Atlanta, Grg 30316.

LAMB, Robert Hancock= b. 10 Nov 1914, Fayetteville, Lincoln, Tenn, son of William onner Lamb, Jr & Martha Hancock, was md 31 Dec 1939 at Fayetteville to Mary Charlotte onger, b. 18 Aug 1915, Fayetteville, dau of Dixie Lamar Conger 1864 & Mary Louise hofner. A chemical engineer, Robert comes from three generations of lawyers. Res:129 ummit Road, Lake Mohawk, Sparta, N-Jr, 07871. Issue: 1. William Conger b. 18 Aug 942, Sheffield, Ala; twins Robert Hancock Lamb and Mary Dixie Lamb b. 11 Apr 1947, lorence, Ala. Robert Jr. killed in a plane crash in 1970.

LONGDON, Gibson= b. 5 Aug 1839, Lindlys Mills, Pa, d. 12 Dec 1895, md 4 Nov 1866 o Mary Conger, b. 3 Dec 1838, West Union, Pa, dau of Ephraim Conger 1809 & Mary Ellen ams. Ch b. Lindlys Mills: 1. Mary Inez Longdon b. 4 Nov 1867; 2. Arizona Longdon b. 3 Nov 1871; 3. Nora Edna Longdon b. 14 Apr 1872; 4. Lida Eleanor Longdon b. 30 Sep 874; 5. John Forest Longdon b. 10 Nov 1877. The name may have been LANGDON.

LONGDON, Hiram= g. abt 1840, md 24 Nov 1864 to Sarah Jane Conger, b. 14 July 843, Washington co, Pa, d. 19 Aug 1891, Pittsburgh, Pa, dau of William Henry Harrison onger 1813 & Martha Auld, had issue: 1. John W. Longdon b. 1 May 1867, md 30 Oct 1893 o Rebecca Willson; 2. Ida M. Longdon b. 17 Sep 1870, md 1888 to Hudson H. Hoff; 3. ames C. Longdon b. 24 Jan 1872, md 28 Oct 1896 to Clarinda A. Rodgers and had Ethel oldi Longdon b. 14 Apr 1898, James Longdon b. 4 Nov 1900 (infant), and James Stanley ongdon b. 16 Oct 1905. The name may have been LANGDON.

LANGHOLF, Dale= md 21 Dec 1940 to Shirley Frances Conger, b. 2 Jan 1912, Seward, l, dau of Dwight Frank Conger 1888 & Hazel Lowry. Issue: Lynette Langholf, md 27 une 1964 to Edmund Schisler; Brian Langholf b. 8 Dec 1947, md 2 Nov 1968, Pam Emmert.

LAMON, E. B.= b. abt 1828, Clinton, Hinds, Miss, d. there Jan 1873, md 1857 to usan Margaret Conger, b. Clinton, Miss, d. May 1898, Chicago, Cook, Ill, dau of Mar- in Conger 1797 & Susan Garner. Had issue: 1. Annie Lamon b. abt 1858, Clinton, d. 898; 2. Laurence G. Lamon b. abt 1860..

LARSON, Charles Wayne= b. 16 Mar 1912, Elwood, Box Elder, Utah, son of Hans Peter arsen & Alice Florence Elsey, was md 1st on 8 Mar 1935 to Fern Christiansen Bennett ec); 2nd on 23 Jan 1947 at Maland, Oneida, Idaho to Ione Conger, b. 2 Mar 1912, Col- inston, Utah, dau of Warren Robert Conger 1883 & Adna Frazier. Ione is a wonderful other to both her families--helps her husband with their airport records and cares or her father. They are Latter-Day Saints. Res: 406 North 1st West, Tremonton, Utah, ox 441. Issue: 1. Wayne Conger Larson b. 10 July 1952; 2. William Conger Larson b. 3 eb 1955, both at Brigham, Utah.

LATHAM, Felix Henry= b. 25 Apr 1875, Henderson co. Tenn, d. 19 Dec 1941, Lexing- on, Henderson, Tenn, md Carrie May Conger, b. 9 Oct 1879, Marion, Ky, d. 12 Feb 1923 Lexington, dau of Josiah Conger 1840 & Arabella N. Young. Carrie's hobbies were ewing, playing the piano and singing religious songs; they were Penecostal. Felix was rail-road conductor. Ch b. Lexington: 1. Lyndell May Latham b. 15 July 1904, md 21 ug 1929 to Ray M. Watson; 2. Mary Eloise Latham b. 18 Nov 1907, md 18 June 1929 to oe Wiley Bunch; 3. Carrie Elizabeth Latham b. 15 Dec 1914, md 30 Nov 1935 to Thomas essie Perkins.

LAWRENCE, William= b. 3 Oct 1779, Canada, d. 2 Nov 1875, md Lydia Conger, b. 2 ov 1782, Canada, d. 3 Mar 1868, dau of Reuben Conger 1756 & Magdalen DeVoe. Issue: 1. euben Lawrence b. 25 July 1802, d. 3 Mar 1892, md 10 Mar 1827 to Ann VanLeuven; 2. iolette Lawrence, infant; 3. Letta Lawrence b. 23 Oct 1804, d. 13 Mar 1898, md 19 Feb 923 to Peter Flagler; 4. Morgan Lawrence b. 4 Dec 1805, d. 3 Aug 1890, md 23 Jan 829 to Elizabeth Ann Hutchins; 5. Albert Lawrence b. 17 June 1807, d. 1899, md 17 Sep 828 to Frances L. Slade; 6. Almira Lawrence b. 1 Feb 1809, d. 1 Feb 1868, md 30 Jan 828 to George H. Bentley; 7. Julia Lawrence b. 23 Oct 1813, d. 9 May 1873, md 9 Oct

1873, md 9 Oct 1833 to Gilbert Anderson; 8. Caroline Lawrence b. 29 Sep 1815, d. 26 Sep 1855, md 20 Apr 1836 to Calvin Anderson; 9. Emeline Lawrence b. 27 May 1821, d. 15 Nov 1859, md 16 Oct 1844 to Reed Hindman; 10. Dewitt C. Lawrence b. 14 Aug 1827, md 27 Sep 1848 to Cornelia Weeks.

Reuben Lawrence & Ann Van Leuven had 1. Lydia Lawrence b. 29 Jan 1828, md 16 Sep to David Hilts; 2. Caroline Lawrence b. 4 Feb 1830. David Hilts (8 Sep 1826--15 Feb 1895) & Lydia Lawrence had 1. Laura Hilts b. 7 Nov 1846; 2. Charles Hilts b. 4 Nov 1849, md 30 May 1872 to Elizabeth May Dietz (b. 9 Apr 1877) & had Lena Anna Hilts b. 9 Apr 1877, md 18 Aug 1898 to Fay Carter Hayes b. 4 Nov 1876; 3. Miles Hilts b. 30 De 1854 md 7 Nov 1877 to Frances Maria Hare (b. 30 Sep 1858).

LAYTON, Dr. Benjamin James= b. 8 Mar 1921, Burlington, Chittenden, Vt, son of Harry William Lipshitz & Anna Grubstein, was md 23 June 1957 at Stanford, San Mateo, Clfr to Joyce Louise Conger, b. 19 Mar 1934, Antlers, Pushmataha, Okla, dau of J. D. Conger 1909 & Opal Ruby Foster. A general practicioner, Benjamin likes music, plays the violin, raises orchids, likes to travel, works with American Field Service students--and just likes people. Joyce is a nurse--plays piano, studying the harp and cello; does oil painting, gardening, shares in the orchid raising and traveling. Thei faith is Judaism. Res: 430 Jacaranda Dr, Chula Vista, Clfr, 92010. Issue: 1. Michael Alan Layton b. 16 July 1958, National City, Clfr; 2. Jonathan William Layton b. 16 Se 1960; 3. Leigh Ann Layton b. 3 Nov 1962, Chula Vista.

LEIBY, Edwin McCall, Jr.=b. 8 Sep 1936, Fargo, Cass, N-Dk, son of Edwin McCall Leiby & Helen Grace Moore, was md 4 Aug 1962 at Abington, Montgomery, Pa to Barbara Ellen Conger, b. 18 Oct 1936, Philadelphia, Pa, dau of Fred Tenney Conger 1911 & Elizabeth Roberts Wriggins. They are Presbyterians. Edwin is in sales. Issue: 1. Edwin McCall Leiby III b. 8 Feb 1965, Akron, Ohio; 2. Carolyn Conger Leiby b. 20 Sep 1968, Abington, Pa.

LEMNAH, Kenneth Howard= b. 8 Jan 1923, St. Albans, Vt, son of Ernest Lemnah & Mary Pekley, was md 16 Feb 1946 at Anniston, Ala to Doris Arlene Conger, b. 18 Nov 1925, Georgia, Vt, dau of George Parker Conger 1888 & Grace Gertrude Boomhower. Their hobbies are painting with oils, photography and camping. They are Catholics. Issue: 1. Gregory Kenneth Lemnah b. 14 Nov 1946, St Albans; 2. Nadine Karen Lemnah b. 22 Sep 1948, St Albans, md 30 Sep 1967 at West Peabody to David Wayne Underwood.

LEONARD, H. L. W.= b. abt 1813, Strongville, Cuyahoga, Ohio, d. Dec 1873 there, md 4 Mar 1835 at Attica, Wyoming, N-Yr to Eliza Conger, b. 16 May 1815, Attica, d. 28 Aug 1856, Strongville, dau of Hanford Conger & Abigail Mellen. Issue: 1. Juliette Estella Leonard b. 8 May 1843, d. 4 Oct 1849; 2. Charles Leonard b. 1845; 3. Loni Leonard b. 1847.

LEONARD, Joseph Sanford= b. 5 Feb 1837, Grant co. Ky, son of Sanford Leonard & the widow of Elijah Beard, was md 27 June 1861 to Margaret Conger, b. 24 July 1839 at Monroe co. Ohio, dau of Enos Conger 1814 & Ann Strayer. Ch b. Exline, Appanoose, Iowa: 1. Christianne Leonard b. 31 May 1862, d. 8 Aug 1926, md Clarence Hinkle; 2. William Joseph Leonard b. 28 Mar 1865 md Emma Croft; 3. John E. Leonard b. 3 Sep 1867 md Ella Pitman; 4. Ida ELLEN Leonard b. 15 Mar 1869, d. 28 June 1896, md Walter McKee 5. Elizabeth Jane Leonard b. 3 Mar 1871, d. 15 May 1934, md Herman F. Lussman; 6. Lucinda Leonard b. 20 Oct 1872, md William Kattern (Cattern?); 7. Jeremiah Leonard b. 5 Apr 1874, infant; 8. Emma CATHERINE Leonard b. 8 July 1876, died young just before her marriage.

LEONARD, Laurence Otto= b. 14 Nov 1917, Slayton, Minn, son of Otto Rudolph Leonard & Vera Margaret Willson, was md 28 July 1944 at Des Moines, Polk, Iowa, to Helen MAXINE Crowell, b. 5 Apr 1919, Des Moines, dau of Henry Norton Crowell & Violette Wright. Maxine is the great grand-daughter of Hiram Croel & Mary Conger 1814. They

reside at Rural Route, Janesville, Iowa, 50647. Had issue: Brian Maurice Leonard, b. 14 Aug 1946, Des Moines, d. there 14 Sep 1952; 2. Brant Warren Leonard, b. 25 June, 1949, Des Moines, md 7 Dec 1971 to Susan Nearing; adopted 1. Hans Martin Leonard, b. 14 Dec 1946, Linz, Austria, md 19 Feb 1967 to Joyce Ladine Durrill, had Edward Martin Leonard b. 5 Feb 1969, and Todd Allan Leonard b. 11 Nov 1970; 2. Karin Maria Leonard, b. 20 Apr 1950, Wels, Austria.

After 26 years of service, Larry retired from the army on 1 Nov 1967, holding the ranks of Master Sergeant, Regular Army, and Captain, Reserves. He has been completely around the world, serving in the CBI theater, Austria and Korea. Due to combat disability and hearing loss he was released as an officer, but given limited service as a master sergeant. He tried farming after retirement but found the work too strenuous, and is now engaged in the Dairy Queen business. Maxine is bookkeeper.

Larry was serving in Austria when Brian, aged six, died in Des Moines of polio. When Maxine and Brant joined him they took advantage of the opportunity to adopt Hans Neumann and Karin Stoiser, ages six and three.

Maxine is the compiler of this book. Stricken with Rheumatoid Arthritis at the age of 37, she turned to genealogy for something to do. She had five foot operations, the knuckles and wrists of both hands repaired, and through chiropractic has returned to a fairly normal life. As a Latter-Day Saint, she teaches, directs the choir, and puts out the monthly ward paper. She directs the Waterloo Mothers Chorus (a community group of 35), and sings with the Sweet Adelines.

Besides typing the entire CONGER manuscript, she did most of the mimeograph work alone. She is preparing for publication the records of the CROWELL, WRIGHT, BOWLER, LEONHARDT, and WILLSON families. Through the Willsons, Larry is descended from William the Conqueror, whose lineage goes back to Rollo, 1st Duke of Normandy, born in the early 800's.

LEVIS, Robert James= b. Montgomery, Franklin, Vt, son of William Levis & Florence Couchette, was md 4 Oct 1938 at Morrisville, Lamoille, Vt, to Carolyn Candace Conger, b. 9 Aug 1917, Richford, Franklin, Vt, dau of Jesse Reuben Conger 1882 & Evangeline Marion Pond. Issue: 1. Robert Conger Levis b. 26 Apr 1944, St. Albans; 2. Mary Frances Levis b. 3 May 1949, Morrisville, Vt.

LEWIS, Eliphalet= b. abt 1788, Hanover, Morris, N-Jr, d. Knox co. Ohio, md Charlotte Conger, b. 6 June 1790, Hanover, d. 29 May 1865, Knox county, dau of Joseph Conger 1748 & Sarah Lampson. Ch b. Hanover: 1. Harriet Lewis, b. abt 1811, md William Loveridge; 2. Daniel Lewis md Mary Lyon; 3. John Lewis md Belinda Lyon; 4. Josephas Lewis md Mary Dalrymple; 5. Ann Lewis md Daniel Case; 6. Milton Lewis md Susan Massie; 7. Aaron Lewis md Mary Wilkinson.

LEWIS, John= b. abt 1783, Hanover, N-Jr, d. Knox co Ohio, md Hannah Conger, b. 1785, Hanover, d. 25 Jan 1851, Knox co, dau of Joseph Conger 1748 & Sarah Lampson. Ch b. Hanover: 1. Sarah Lewis md Henry Rich; 2. William Lewis md Harriet Biner; 3. James Lewis; 4. Jane Lewis md James Boner; 5. Abigail Lewis md Joel Bruce; 6. Mitchell Lewis md Martha Lane.

LINDSAY, Richard Arthur= b. 28 Dec 1857, Saline co. Mo, d. May 1940, Wilderville, Josephine, Ore, son of David Lindsay & Miss Mullins, was md 6 Nov 1887 to Sidney Edith Conger, b. 2 July 1868, Appanoose co Iowa, d. 5 Nov 1929, Wilderville, dau of Mark E. Conger 1833 & Sarah Adams. Richard was a miner and a farmer. Ch b. Wilderville: 1. Laura Basha Lindsay b. 16 Sep 1888, md 1907-t. G. Darnielle & 1935 to D. Fredricks; 2. Jess Arthur Lindsay b. 1 Feb 1894, md. 1 Apr 1915 to Nora Edna Orme and had Yvonne Louise Lindsay b. 21 Apr 1917, Gaillord Lindsay b. 2 Mar 1919 and Jack Leon Lindsay b. 12 July 1927; 3. Cora Ethel Lindsay b. 27 Jan 1897 md Dec 1919 to Zern Jacob Kubli; 4. James Robert Lindsay b. 6 Oct 1899 md 17 May 1924 to Alice Lenore Loughridge; 5. Harry Alfred Lindsay b. 20 Sept 1902, md Apr 1926 to Kathleen Garrett.

LITTLE, Crawford Edgar= md 2 Nov 1905 to Lucy Ellice Conger, b. 19 May 1876, d. 9 Sep 1942, dau of Hedges Abijah Conger 1842 & Bernecia Mitchell. Issue: 1. Anna Belle Little b. 21 Sep 1907, md Charles Dwight Tabor; 2. James Peyton Little b. 30 Nov 1909, 9 Aug 1948; 3. Crawford Edgar Little b. 30 Sep 1911, d. 12 Oct 1943, md Belva Bennett; 4. Hedges Conger Little b. 8 July 1913.

LITTLE, E. D.= d. 1938 at Normal, Ill, md 6 Sep 1899 at Gibson, Ill to Maud M. Conger, b. 5 Nov 1879, dau of William M. Conger 1848 & Louise Donner. Son Loren Lee Little b. 27 July 1917.

LOCKWOOD, Charles Morey=md 19 July 1945 at Yankton, S-Dk, to Mary Martha Conger, b. 12 Mar 1923, dau of Peter Bonesteel Conger & Mary Edna Haaser. Issue: 1. Kathleen Mary Lockwood b. 1 Nov 1950; 2. Charles William Lockwood b. 10 Aug 1953, Hot Springs; 3. Richard Morey Lockwood b. 3 Nov 1958, Rapid City, S-Dk.

LOINES, Russell Hillard=b. 16 Mar 1874, d. 27 Dec 1933, md 18 Sep 1903 to Katherine Hedges Conger b. 30 Nov 1879, dau of Clarence Rapelje Conger 1851 & Margaret Lynch. Issue: 1. Barbara Loines b. 18 Feb 1907; 2. Theodore D. Loines b. 31 May 1908; 3. Margaret Conger Loines b. 24 Feb 1918.

LONGMIRE, James Richard= b. 23 Mar 1928, Gibson City, Ford, Ill, son of Henry Longmire & Flossie Hill, was md 22 Aug 1948 at Sibley, Ill to Joan Bessie Conger, b. 19 Aug 1929 at Strawn, Livingston, Ill, dau of Clifford Conger 1892 & Barbara Fannin. Issue: 1. Richard Allen Longmire b. 9 May 1950, Fairbury, Ill; 2. Robert Louis Longmire b. 29 Nov 1955, Gibson City, Ill; 3. Rebecca Jo Longmire b. 14 Feb 1959; 4.Randy Lee Longmire b. 19 Jan 1962.

LORENCKI, Stanley Francis= b. 30 July 1919, LaSalle, Ill, son of John Lorencki & Frances Foterek, md 12 Jan 1946 at Berkeley, Clfr to Margaret Angeline Hopkins*, b. 15 Jan 1919 at Oakland, Clfr, dau of Thomas Alfred Hopkins & Diane Prentice Conger. Ch b. Berkeley: 1. Diane Frances Lorencki b. 25 Nov 1947; 2. Maude Lee Lorencki b. 6 Apr 1952. Res: 6675 Liggett Dr, Oakland, Clfr 94611.

LOUGH, Thomas= b. 29 Apr 1814, White Hall, Washington, N-Yr, md 19 June 1844 at Belvedere, Charlevoix, Mchg to Helen Conger, b. 21 Jan 1827, Cleveland, Cuyahoga,Ohio, d. there 1911, dau of James Lockwood Conger 1805 & Pauline Belledue Clark. Issue: 1. James Conger Lough b. 26 Oct 1846, d. 21 Apr 1881; 2. Paulina Maica Lough b. 17 July 1849, d. 19 July 1851; b. at Columbus, 3. Thomas Nathaniel Lough on 30 June 1852, d. 3 May 1853; 4. Helen Montgomery Lough b. 21 June 1854, md John M. Wheeler; 5. Joseph Lough b. 29 Oct 1856, d. 1861; 6. Mary Louise Lough b. 1 June 1859, md 12 Sep 1878 to William B. Waggoner.

LOVELAND, Darrell Ault= b. 4 May 1923, Deweyville, Box Elder, Utah, son of Duett Faulkner Loveland & Emma Matilda Ault, was md 14 Mar 1944 to Merle Conger, b. 10 Mar 1925, Tremonton, Utah, dau of Warren Robert Conger 1883 & Adna Frazier. Div. Issue: 1. Darrell Allen Stenquist b. 16 Oct 1946. Darrell md 28 Nov 1946 Joyce Ransom.

LOBDELL, John=b. 16 May 1782, Rensselaer co N-Yr, d. 10 Sep 1827, Vicksburg, Miss md 15 Sep 1808 at Vicksburg to Mary Conger, b. 3 Mar 1792, Rowan co N-Cr, d. 6 Mar 1835 at Vicksburg, dau of Jonathan Conger 1770 & Margaret Elston. Issue: 1. Jonathan Conger Lobdell b. 16 Apr 1813, md Eliza Ann Grafton; 2. Joshua Lobdell b. 3 July 1815, d. 15 Dec 1816; 3. Isaac Elum Lobdell b. 8 Apr 1817, d. 3 May 1831; 4. Martha Margaret Lobdell b. 8 Oct 1820, d. 30 Oct 1836; 5. Eliza Mary Lobdell b. 30 Mar 1822, d. 2 Sep 1822; 6. John Venable Lobdell b. 12 Jan 1824, d. 13 Aug 1850, md 5 Sep 1848 to Minerva Lee Coffee.

Mary Conger Lobdell was md 28 Aug 1828 to William Estes in Warren co. Miss and had 1. Sarah Channing Estes b. 12 Dec 1829; Oscar William Estes b. 21 Aug 1831.

John V. Lobdell wrote: "I have heard my mother say that my grandmother, Margaret Conger, was a very noble woman, and that my father told her that she lost her life doing a kindly act of charity. During a severe storm she left her house to visit a sick negro slave, and died from the resulting attack of pneumonia."

Thomas, Jonathan and John V. Lobdell, attracted by the fertile lands and fine opportunities for investment in the Yazoo-Mississippi Delta, came to Bolivar county in the early forties, where they purchased lands, and with their slaves opened large cotton plantations. They were among the first pioneers in this rich Delta section, and though all three of the brothers died before reaching middle life, they were highly esteemed in their new homes, and, dying, left honored names behind them.

LOCKE, Nelson= md 1 Dec 1863 to Jerusha Fanny Conger, b. 1 Jan 1840, d. 26 July 1903, dau of William E. Conger 1816 & Fanny Fidelia Taylor. Issue: 1. Fanny Marie Locke b. 12 Sep 1866 md Charles H. Jones; 2. Alice May Locke b. 26 June 1874; 3. Floy Irene Lock b. 23 May 1876.

LOWE, Paul Francis= b. 29 Sep 1919, Danbury, Conn, son of Myron E. Lowe & Martha Krebs, was md 21 Aug 1947 at Stillwater, Okla to Florence Ellen Conger, b. 13 Nov 1922, London, Ky, dau of Napoleon Conger 1882 & Gladys Pelton. Ch b. New Haven. Res: Litchfield Turnpike, Bethany, Conn 06525. 1. Paul Conger Lowe b. 16 July 1948; 2. John Lorenzo Lowe b. 19 Sep 1951, d. 24 Nov 1956; 3. William Andrus Lowe b. 9 Oct 1954; 4. James Vandermark Lowe b. 19 Mar 1958.

LUSK, Henry L.= b. 1877, d. 1929, md Orral Bertha Conger b. 27 Jan 1880, dau of James Madison Conger 1839 & Sarah E. Danielson. Issue: 1. Lois May Lusk md Harry Giltmacher; twins James Henry Lusk & Ray Thomas Lusk b. 15 Sep 1917.

LUTHER, Paul Eugene, Jr.= b. 22 Sep 1932, Helper, Utah, son of Paul Eugene Luther and Susan, was md 12 Mar 1955 at Hammond, Lake, Ind to Mary Alice Conger, b. 27 Oct 1935 at Wauwatosa, Wscn, dau of Isaac Mallen Conger 1883 & Esther Adelaide Digman. Div. Dau Linda Lee Luther b. 14 Apr 1956 at Hammond, Ind.

LYON, Abram= b. abt 1780, Hanover, N-Jr, d. Knox co Ohio, md 19 Sep 1799 to Jane Conger, b. 6 Apr 1782, Hanover, d. 8 Mar 1817, Knox county, dau of Joseph Conger 1748 & Sarah Lampson. Ch b. Knox co: 1. John Lyon b. abt 1800, md Tamer Bomer; Conger Lyon md Phoebe; Phoebe Lyon md William Douglas; Charlotte Lyon md Jason Merrihew; Cyrus Lyon md Sarah Roberts; Marquis Lyon md Sarah Willets.

- MC -

MC ANELLY, Gaylon S.= b. 20 Sep 1911, Seymour, Iowa, was md 29 July 1934 at Seymour Baptist Church to Thora Lucille McKay, b. 12 Jan 1913, Cincinnati, Appanoose, Iowa, dau of Charles Sumner McKay & Clara Roxie Conger 1877. Gaylon was a rate engineer of I.S.U.; hobbies are refinishing furniture and playing golf. Res: 809 So. 10th Centerville, Iowa. Had issue: 1. Robert Neal McAnelly b. 6 Feb 1937; 2. James Allen McAnelly b. 26 July 1938; Linda Kay McAnelly b. 25 Feb 1947.

MC CANDLESS, Harry Leonidas= b. 28 Sep 1896, Lovell, Okla, son of Charles Edgar McCandless & Alma Almeda Davis, was md 10 Nov 1921 at Kansas City, Mo, to May DeChristie Conger, b. 4 Aug 1903, Chandler, Okla, dau of John Allen Conger 1873 & Grace Greenwood Hostetter. Harry worked for the railroad in his younger days; has been a smelter the past 37 years; repairs motors as a hobby. Enjoys traveling and baseball games. May has been active in school and church work; enjoys traveling and is a baseball fan. Ch b. Kansas City: 1. Richard Edgar McCandless b. 7 Dec 1922, md 1 Aug 1948 to Margaret Elaine Foley; 2. Delbert Lee McCandless b. 26 Feb 1929, md 20 Feb 1960 to Betty Rose Butcher; 3. Gerald Ray McCandless b. 17 Nov 1932, md 29 June 1957 Freida M. Holdcraft.

MC CARTER, David Lee= md 15 Jan 1963 at Las Vegas, Nev to Janis Eileen Kendall, b. 8 Nov 1945 at Brooklyn, N-Yr, dau of Fredrick J. Kendall & Mary Pauline Conger 1919. Son David Lee McCarter b. 26 Apr 19__ at Las Angeles, Clfr..

MC CLAIN, Wilfred Kirk= b. 28 May 1886, Topeka, Kans, d. 14 Sep 1951 at Lawrence, Douglas, Kans, son of Newton Whinnery McClain & Ada Holman, was md 3 June 1912 at Topeka to Evelyn Adele Conger, b. 17 Mar 1883, Hesper, Kans, d. 17 Mar 1968, Pittsburgh, Allegheny, Pa, bd Lawrence, dau of Charles Locke Conger 1862 & Manerva Caroline Coate. Wilfred was a mailman; Evelyn a bookkeeper. They were Methodists. Issue: 1. Wilfred Kirk McClain b. 10 Feb 1914, Lawrence, md 9 June 1940 to Elizabeth Adeline Meek; 2. Ralph Everett McClain b. 27 Nov 1916, d. 2 Jan 1921.

MC CLAREN, Jonathan J.= b. 2 Sep 1836, Marion co Ohio, d. Morrow co Ohio, was md 3 July 1860 to Caroline Conger b. 17 Jan 1842, d. 1934, Ontario, Clfr, dau of William Henry Harrison Conger 1813 & Martha Auld. Jonathan was with the Union Volunteers from 1 Oct 1861 to 1 Jan 1865. Had issue: 1. William McClaren b. 12 May 1861, md 12 May 1886 to Mary E. Anderson and had James Walter McClaren b. 28 Aug 1889, Ethel May Mc Claren b. 4 Dec 1894, and Edith McClaren b. 9 Apr 1903; 2. John Howard McClaren b. 12 Oct 1865, md 13 Mar 1890 to Clara May McFarland (13 Mar 1868-27 Sep 1896) and had Carrie Belle McClaren b. 17 Jan 1891 and Bernice May McClaren b. 12 Oct 1892--John md 30 Jan 1902 to Martha J. Griffith and had Martha Helena McClaren b. 19 Feb 1903.

MAC DONALD, Alister= b. 26 Oct 1932, Kingston, Frontenac, Ontario, Can, son of James Munro MacDonald & Catherine, was md 11 Aug 1956 at Napanee to Ella Margaret Conger, b. 8 Sep 1934, Napanee, Richmond, Ont. dau of Charles Garnet Conger 1886 & Mabel Crowlia Wood. Alister is a mechanic. Ch b. Kingston: 1. Bradley Alister Mac Donald b. 18 Aug 1958; 2. Steven Daryl MacDonald b. 27 June 1960; 3. Kevin Scott Mac Donald b. 28 Jan 1964.

MC GIMSEY, Charles Robert III= b. 18 June 1924, was md 20 Dec 1949 at Boston, Mass, to Mary Elizabeth Conger b. 30 Apr 1924, dau of Harlan A. Conger 1896 & Laura Edith Mark. Charles is a professor of anthropology at Univ of Arkansas, res: 435 Hawthorn, Fayetteville, Ark. Issue: 1. Charles Robert McGimsey b. 7 May 1954; 2. Brian Keith McGimsey b. 5 Oct 1959; 3. Mark McGimsey b. 10 May 1962.

MC GOWN, Frederick Hamilton= b. 11 Jan 1885, Cooperstown, N-Yr, son of David Jefferson McGown and Mary Murphy, was md 1 Dec 1923 at NYC to Esther Seabury Conger, b. 7 May 1895, Millburn, N-Jr, dau of Sidney Seabury Conger 1867 & Augusta Evelyn Jennings. Ch b. Cooperstown: 1. Mary Augusta McGown b. 11 Feb 1925, md 22 Dec 1947 to Arnold W. Mahlum; 2. David Jefferson McGown b. 10 Feb 1927, md 10 May 1949 to Jeanne Bourgeois; 3. Seabury Conger McGown b. 5 Apr 1933, md 28 Dec 1955 to Frances VC Morse.

MC KAY, Charles Sumner= b. 18 July 1877, Unionville, Mo, son of Alonzo McKay & Alice Waite, was md 22 Jan 1903 at Unionville to Clara Roxie Conger, b. 22 July 1877, Cincinnati, Iowa, d. 28 Oct 1966, dau of Samuel Conger 1849 & Florence Viola Boughner. Issue: 1. Alice Viola McKay b. 5 Jan 1903, Unionville, md 28 Mar 1926 to Paul Condra; 2. Dorothy Lee McKay b. 2 May 1908, md 25 Dec 1927, Donald VanDyne; 3. Charles Neal McKay b. 1 Sep 1909, Cincinnati, d. 12 Apr 1937, unmd; 4. Thora Lucille McKay b. 12 Jan 1913, md 29 July 1934 to Gaylon McAnelly.

MC KILLOP, Archie Vernon= md Georgia Alice Conger, b. 22 Feb 1921, dau of Lawrence Linsey Conger 1880 & Alice Thurston. Res: Prospect, Org. Issue: 1. Susan D'Alice McKillop b. 22 Aug 1942, md Lester Namity; 2. Sally JoAnn McKillop b. 27 Feb 1944, md Larry Parrish; 3. Kim MacLindsay McKillop b. 28 Jan 1956.

MC OMBER, Orin= b. 21 Dec 1917, Marysville, Idaho, son of Charles McOmber & Vadis Baum, was md 11 Sep 1938 at Victor, Tital, Ida, to Anna Ruth Conger, b. 17 Feb 1920 at

Anis, Ida,dau of William James Conger 1884 & Harriet Rosanah Moore. Orin works for te telephone company; Anna sells real estate. They are Latter-Day Saints. Issue: 1. Judith Ann McOmber b. 12 June 1940, Pocatello; 2. Karen Jean McOmber b. 30 Mar 1946; 3 Kathryne Lyn McOmber b. 7 July 1951, Montpelier; 4. Michael Charles McOmber b. 9 r 1958, Boise, Ida. Orin and Anna are divorced. Anna was md 25 Apr 1964 to Eugene Gandt.

MC WHINNEY, Thomas= b. abt 1813, Preble co Ohio, md Mary Conger b. 6 Aug 1816, Preble co, d. 8 June 1875, dau of Josiah Conger 1780 & Catherine Runyon. Thomas d. 25 Feb 1876. Had issue: 1. Leander Andrew McWhinney b. Feb 1840, d. 24 Nov 1864, unmd; 2 Sarah Ellen McWhinney b. Jan 1838, d. 7 Feb 1871, md J. C. Aydelotte (1833-1901); 3 Isaac Newton McWhinney b. 16 June 1845, d. 10 Nov 1904, md 18 Dec 1866 to Emma Dutton; 4. Omer Ross McWhinney d. age 22, had 2 daughters.

Isaac Newton McWhinney had dau Emma (md Mr. Pepper) and son Thomas. Sarah Ellen & J. C. Aydelotte had Emma Aydelotte b. 1861, d. 26 July 1908, md Mart Kelly and had Grace Ellen and Edgar Lee Kelly; Halstead Aydelotte b. 1863 had dau Bessie and son Edward; Mary Aydelotte, md 8 July 1878 to Oscar Rowan Baker, had Viletta Ellen Baker b 6 July 1879, Frank L. Baker b. 26 Dec 1880, Katherine Gladys Baker b. 21 Jan 1882, Vinona Jenette Baker b. 24 Mar 1887, md Robert S. Montgomery of Gary, Ind, 16 June 1911; Paul Theodore Baker b. 1 July 1898.

- M -

MADDEN, Bert Franklin= b. 7 May 1894, Watford, Ont, Can, son of James Frank Madden & Ethel McWaters (came to Tenn with his parents when a year old), was md 10 Apr 1923 near Fayetteville, Tenn to Glyndon Montene Conger b. 22 Mar 1902, Fayetteville, dau of Dixie Lamar Conger 1864 & Mary Louise Shofner. Bert was with the Mid-South Securities Co of Nashville. Res: Royal Oaks Apt 21-W, 4505 Harding Road, Nashville, Tenn, 37205. Ch b. Nashville: 1. Mary June Madden b. 13 Dec 1928, md 29 Mar 1951 to Dr. Reginald P. White of Meridian, Miss; 2. Bert Conger Madden b. 29 Mar 1932, md 23 Mar 1956 to Truesdale Grimes and lives in Atlanta, Grg.

MALM, Kendrick Elmer= b. 5 Sep 1943, Scottsbluff, Neb, son of Elmer L. Malm & Hilda Weiden, was md 29 Aug 1964 at Albin, Laramie, Wy to Linda Kay Conger, b. 8 May 1944, Burlington, Kit Carson, Colo, dau of Milton Bailey (Pete) Conger 1924 & Marjorie Irene Schmidt. Kendrick is a rancher; hobby is calf roping. Linda likes to sew. They are Baptists. Ch b. Cheyenne, Wy: 1. Ronald Lee Malm b. 29 June 1966; 2. Kristy Lynn Malm b. 6 Aug 1968.

MANN, Arthur Conger= b. 17 Apr 1891, d. 12 Dec 1953, Boulder, Mont, bd Helena, son of John F. Mann & Sarah Ann Conger 1852, was md in 1913 to Lydia Bledsoe. Arthur was the son of Albert Skelton and Fanny Conger. His mother died giving birth to him, and he was adopted by his aunt and her husband. Had issue: 1. Beulah Mann b. 18 Dec 1913, d. 1951, md John Moe; 2. Carol Avis Mann b. June 1918, md Ned Brown.

MANN, John F.= d. 11 May 1942, was md 22 Feb 1876 to Sarah Anna Conger, b. 22 Oct 1852, Davison, Mchg, d. 13 May 1927, dau of Job Conger 1817 & Harriet Jewel. They adopted Flossie Mann, who md 1904 to Gus Sholtz, and nephew Arthur Conger Skelton.

In the spring of 1909 they sold their farm at Brady Twp, Mchg, and went west to homestead near Bainville, Montana. At the age of 65 John lost his leg in an accident. Soon after this they moved to Bainville, where they celebrated their Golden wedding anniversary on 22 Feb 1926. Flossie and Gus Sholtz homesteaded in eastern Montana in 1908, and moved to Portland, Org in 1926, where Gus died.

MARSHALL, Edwin= b. 18 Mar 1882, Bountiful, Davis, Utah, d. 25 June 1956 at Las Vegas, Clark, Nev, bd Overton, Nev, son of Elijah Marshall & Pheba Pace, was md 8 Oct

1907 at Overton to Agnes Israel Conger, b. 24 Apr 1887, Randolph co, Ala, d. 14 June 1956, Las Vegas, bd Overton, dau of William Jonas Conger 1858 & Hicksey Ann Mitchell. 1st 3 ch b. Logandale, Nev; others at Overton: 1. Dave Marshall b. 7 Dec 1908, d. 31 July 1956, md 13 Jan 1939 to Elsie Reber; 2. Karl Edwin Marshall b. 17 Sep 1910, md 12 Apr 1932 to Gladis E. Tobiasson; 3. Leonard Lee Marshall b. 22 July 1912, md 11 July 1934 to Geneva Wittwer; 4. John Lawrence Marshall b. 19 Feb 1914 md 21 Mar 1935 to Helen Spencer; 5. Albert Julius Marshall b. 2 Mar 1919; 6. Lloyd Conger Marshall b. 28 Feb 1916, d. 24 Mar 1934; 7. Win William Marshall b. 17 Sep 1921, md 16 Jan 1946 to Thella Louise Barlocher.

MARSHALL, Jacob= b. 24 Dec 1822, Preble co Ohio, d. 8 July 1889, was md 19 Aug 1851 at Preble co to Evaline Conger, b. 9 Aug 1831, Preble co, d. 1 Dec 1906, dau of Josiah Conger 1780 & Catherine Runyon. Had issue: 1. John Marshall b. 13 Aug 1852,d. 6 Feb 1892, md Katherine Leslie and had Minnie D, Virgil & Ruby I. Marshall; 2. Katherine Alice Marshall b. abt 1854, md John W. Lease and had DeWitt Lease; 3. Mary Ann Marshall b. 26 Oct 1856, d. 25 Oct 1880, md Nelson Bouta and had Homer, Charles & Horton Bouta; 4. Martha Rachel Marshall b. abt 1858, d. 1860; 5. Lucinda Clementine Marshall b. 26 Feb 1865, md 3 Oct 1880 to Parker McGriff, Jr and had Evaline McGriff b. 29 June 1884; 6. Daisy Dean Marshall b. 1867, md Valentine Tillman and had Ina H, Lela M, Gale, Russell, Paul and DeWitt Tillman.

MARSHALL, Thomas W.= b. abt 1802 of Preble co, Ohio, d. 23 Jan 1873 at Preble co, was md 5 Feb 1827 to Nancy Conger b. 2 July 1804, d. 9 May 1877, dau of Josiah Conger 1780 & Catherine Runyon. Ch b. Preble co: 1. Josiah Conger Marshall b. 31 Aug 1830, d. 12 Jan 1902, md Sarah Howell and had Murray Webster, Thomas Austin, Phoebe Ann, Isaac Ross, George H and Maggie Marshall; 2. Jacob Murray Marshall b. 23 Aug 1832, d. 21 Mar 1886, md Caroline Kenton and had Sylvania, Lulu and William Marshall; 3. William Marshall b. 2 Aug 1838, d. 8 Aug 1838.

MARSHALL, William Fletcher= b. 1832, d. 1912, Roset, Campbell, Wy, bd Gillette, was md 21 Feb 1858 at Appancose co Iowa to Mary Conger, b. 1842, Ohio, d. 1890 at Rooks co Kans, dau of Enos Conger 1814 & Ann Strayer. William volunteered for the Civil War after Emma Alice was born. Ch b. Exline, Iowa: 1. Mary b. 1859; 2. Ann Sarah Marshall b. 1861 md Oscar Nelson; 3. Jane Marshall md Joe Brenneis; 4. Emma Alice Marshall b. 5 Feb 1863, d. Mar 1948, md 25 June 1882 to Charles H. Boden; 5. Hannah Marshall b. 1870 md Lewis Baker; 6. Enos Marshall d. Sharon Springs, Kans in the 1950's; 7. Frances Marshall b. 1880 md Henry Ratslaf.

MARVEL, Ray= b. Marion, Crittenden, Ky, son of Bill Marvel, was md 8 June 1926 at Elizabethtown, Ill to Elva Ray Conger, b. 5 Aug 1909, Marion, dau of William Griston Conger 1860 & Melissa Ann Hunt. Ray is a carpenter and part time farmer; plays the fiddle. Elva likes to cook. She used to milk cows and sell the milk. Ch b. at Marion: 1. William Denver Marvel b. 30 May 1927, md Mary Helen Simpson; 2. Escal Lee Roy Marvel b. Sep 1928, md Doris Fritts.

MATTOX, Oliver= md at West Union, Pa to Phoebe Conger, b. 23 May 1850, West Union, dau of Ephraim Conger 1809 & Mary Ellen Iams. Had issue: 1. Howard Mattox b. 25 Mar 1874; 2. John H. Mattox b. 26 June 1876; 3. George W. Mattox b. 29 Dec 1877; 4. Nellie Mattox b. 31 Jan 1880; 5. Herschel Mattox b. 3 Nov 1882.

MAY, Preston S.= md Ruby Madeline Conger, b. 27 Nov 1910, Powhatten, Kans, dau of Carl Conger 1889 & Grace M. Stanbarger. Res: Box 23, Carbondale, Kans, 66414. Had issue: 1. James F. May b. 9 Aug 1932, md 21 Nov 1955 to Doris C. Parker; 2. Robert N. May b. 22 Aug 1934, md 19 May 1952 to Phyllis R. Shumate; 3. Donald L. May b. 28 Feb 1939, md 21 Sep 1963 to Ellen Huffman; 4. Phyllis May b. 11 Mar 1942, md 19 May 1968 to Ralph Royer; 5. Delpha Darlene May b. 20 Apr 1945, md 19 Jan 1963 to LeRoy Schrader; Mervin LeRoy May b. 29 Oct 1950, md 4 May 1968 to Donna Billings.

MAY, William Wimberley= b. 14 Sep 1924, Meridian, Miss, son of Charles Ellzey May & Emma Amanda Wimberley, was md 21 Dec 1948 at Rosedale, Miss to Jean LaDelle Conger, b 21 Dec 1927, Deeson, Miss, dau of Ben Clower Conger 1894 & May Belle Hoge. William is a newspaper publisher in Tallahatchie county, owner of "The Mississippi Sun", a newspaper established in 1836. He is a graduate of Mississippi State and a Navy Veteran of WW II; has a beautiful bass voice. Jean graduated from MSCU; has been a librarian in public schools for several years. She plays the piano and sings. They are Baptists. Had issue: 1. Jean Conger May b. 10 Aug 1954, Cleveland; 2. William Wimberly May b. 1 Mar 1956, Charleston; 3. Charles Conger May b. 12 Sep 1959; 4. Margaret Cower May b.21 Apr 1963; 5. Rebecca Amanda May b. 2 Aug 1969.

MAYER, Robert Julian= b. 20 Dec 1946, Peninsula, Summit, Ohio, son of Julian August Mayer & Hilda Feterle, was md 20 July 1968 at Peninsula to Janet Lou Conger, b. 2 Oct 1948, Barberton, Ohio, dau of Charles Henry Conger 1917 & Velma Mary Earley. Fbert is an excavating contractor; they are Methodists. Res: 1863 Stine Road, Peninsla, Ohio. Son Robert Todd Mayer b. 12 June 1969 at Akron, Ohio.

MEAD, Lewis Edward= b. 3 July 1931, Lyons, La, son of Riley Mead & Martha Martin, ws md 13 Nov 1952 at Miami, Dade, Fla to Hazel Corylen Conger, b. 3 May 1934 at Jesu, Wayne, Grg, dau of Washington Columbus Conger 1900 & Lessie A. Harper. Lewis is a pint contractor. They are Baptists. Had issue: 1. Larry Edward Mead b. 19 Oct 1954, iami; 2. Nancy Ann Mead b. 3 Dec 1956; 3. Susan Lynn Mead;4. Jerry Lee Mead b. 4 Aug 59, Jacksonville; 5. Terry Lee Mead b. 30 Dec 1960, Lyons, Grg.

MEEK, Berle Channing= md 1 Sep 1918 to Marie Frances Conger, b. 27 Oct 1896 at Peninsula, Summit, Ohio, dau of Luen Jackson Conger 1870 & Edith E. Petersen. Issue: 1 LeRoy Channing Meek b. 6 Aug 1920, md 15 June 1946 to Pauline --; div.; 2. Dorothy Marie Meek b. 27 Sep 1921, md 4 Jan 1947 to Edward B. Gibson; 3. Virginia Meek b. 30 July 1931; 4. Carl Meek b. 13 Jan 1935.

MENDENHALL, George C.= b. 10 Nov 1885, Esbon, Kans, son of William Mendenhall & Poebe Pittsenburger, was md 28 Dec 1910 to Ilda Pearl Conger, b. 18 Oct 1889, dau of Ia Frank Conger 1854 & Molly Cloman Rankin. Ch b. Esbon, Kans: 1. Floyd Clifford Mndenhall b. 1 Jan 1913, md 1939 to Beulah Grace Olena; 2. Verl Arnold Mendenhall b. 1 Nov 1915, md 11 Sep 1940 to Eva Kathryn Bell. Verl and Eva had 1. Arnold Gene Mndenhall b. 1 Feb 1943, md 28 Aug 1965 to Agnes Phammensteil; 2. David Lee Mendenhll b. 25 Aug 1949; 3. Arden Dean Mendenhall b. 25 Apr 1954.

MENDENHALL, Ira H.= b. 18 May 1883, Esbon, Kans, d. 1961, son of William A. Mendnhall & Phoebe Pittsenburger, was md 23 Feb 1904 at Esbon to Frances Mabel Conger, b 26 May 1887, Beloit, Mitchell, Kans, d. 17 Aug 1968 at Cedar Edge, Colo, dau of Ia Frank Conger 1854 & Molly C. Rankin. Ch b. Jewell co. Kans: 1. Olive Bessie Mendnhall b. 14 Feb 1905, md Floyd Frost; 2. Agnes Grace Mendenhall b. 10 Mar 1912, md 2 Oct 1929 to Harold Frost; 3. Glen Ira Mendenhall b. 9 Mar 1913, md. 4 June 1946 to Geroldine Julion; 4. Ila Mabel Mendenhall b. 23 Sep 1917, md 1933 to Harry Geyer; 5. Hazel Elaine Mendenhall b. 14 July 1922, md 6 Apr 1940 to William Cowell.

METZGER, Joseph= b. Alma, Kans, was md 7 Apr 1962 to Linda Lavina Conger, b. 2 Feb 1945 at Rooks co. Kans, dau of Everett J. Conger 1914 & Beulah Susan Drennan. Ch b Topeka: 1. Troy Jay Conger b. 12 Mar 1962; 2. Todd Allen Metzger b. 31 June 1964; Tony Lynn Metzger b. 5 June 1968.

MEYER, Melvin Conrad Meyer= b. 24 July 1948, Grand Island, Hall, Neb, son of Clarence Meyer & Mary LouElla Pearl Hancock, was md 15 Dec 1968 at Grand Island to Harriett Jaimee Conger, b. 21 Jan 1947, Sioux Falls, Minnihaha, S-Dk, dau of Henry John Conger 1898 & Velda Mildred Hall. Melvin is a private in the US Marine Corps. He likes hunting, fishing, math and art. He is adopting Harriett's children by 1st

husband, Dennis Leon Michalski--1. Dennis Leon Michalski b. 19 Feb 1964; 2. Debra Lynn Michalski b. 5 Jan 1967, both b. Grand Island.

MEYERS, Clarence A= md 30 June 1942 to Maxine A. Conger b. 15 Dec 1923, Wetmore, Kans, dau of Carl Conger 1889 & Grace Mae Stanfarger. Issue: 1. Leonard D. Meyers b. Aug 1945, md 27 Apr 1968 to Patricia A. Jamie; 2. Ronald E. Meyers b. Dec 1947, md 12 June 1970 to Teresa M. Miller.

MICHAEL, Newton C.= b. 14 Sep 1843, md 12 Nov 1868, Centerville, Appanoose, Iowa to Lydia Ann Conger, b. 6 June 1846, Monroe co Ohio, dau of John B. Conger 1808 & Elizabeth Atkinson. Issue: 1. Elizabeth M. Michael b. 12 May 1870; 2. John Conger Michael b. 17 Dec 1875; 3. Franz B. Michael b. 3 June 1882.

MICKOW, Vernon Anton= b. 13 Sep 1909, Loup City, Sherman, Neb, son of Frank Nicholas Mickow & Johanna Wilhelmina Bahr, was md 27 Nov 1935 at Grand Island, Neb, to Doris Abigail Conger, b. 20 Feb 1910, Loup City, dau of Romeo Stewart Conger 1886 & Lela Aramentha Gee. Vernon is a business man; enjoys his home and sports, church and choir, and training of youth. Doris, a teacher, rates her home and culinary arts as first, family and church, and teaching children in secular and religion concerning Christ. Dau Ann Verniece Mickow b. 7 Aug 1947, md 19 Nov 1967 to Richard Wm Rogan.

MIDZOR, Dennis Truman Conger= b. 10 Apr 1935, Tremonton, Box Elder, Utah, was the son of Arthur Buel Conger 1914 & Wilma Tolman. His parents were divorced and Dennis was adopted in 1949. On 2 Sep 1961 he md Claire Masa Gima, a nurse, dau of Seiji Gima & Yuki Kaneshira, b. Hawaii. They are Latter-Day Saints. Adopted 1. Steve Seiji Midzor b. Mar 1967; 2. Mellisa Masa Midzor b. 31 [illegible] 1968, both in L.A.

MILES, Edgar W.= b. 1869, Bowling Green, Ind, d. 1926 at Norman, Okla, was md 29 Dec 1891 at Fletcher, Ill to Cora Alice Conger, b. 13 Sep 1870, d. 12 Jan 1895, dau of Aaron Harvey Conger 1830 & Ellen J. White. Dau Ethel Wanda Miles b. 31 Oct 1892, d. 19 Dec 1893.

MILLER, Arnold W.= d. 26 May 1937, md 1 Jan 1880 to *Emma Viola Haven, b. 4 Oct 1862, d. 8 Feb 1937, dau of Gordon S. Haven & Mary Jane Conger 1842. Arnold lost a limb and was an invalid a few months before his death. Emma became totally blind and was bed-ridden several years before her death. Ch b. Saginaw co, Mchg: 1. Edna Miller b. 30 Oct 1880, d. 31 July 1947, md 22 Dec 1898 to Jesse Coon; 2. Pearl Miller b. 27 Oct 1884, md 3 Aug 1904 to 1. Frank Ferguson; 3. Carlos Miller b. 14 Mar 1887, d. 19 Apr 1959, md 4 Nov 1930 to Betty Nordstrom; 4. Effie Miller b. 6 June 1889, d. 10 [illegible] 1950, md 31 Oct 1908 to Joseph Morris; 5. Hazel Miller b. 29 Oct 1893, md 14 June 1918 to L. J. Marshall; 6. Neva G. Miller b. 20 Feb 1898, d. 2 July 1899.

MILLER, Asher= md 1904 to Maud Aza Conger, b. 10 Mar 1886, dau of James Madison Conger 1839 & Sarah E. Danielson. Issue: 1. Everett Asher Miller b. 16 Dec 1905, md Marion Burriss; 2. Edwin Conger Miller b. 16 Dec 1907, md Roberta Anderson; 3. James Myrle Miller b. 28 Sep 1910; 4. William Clyde Miller b. 29 Jan 1913; 5. Lloyd Laverne Miller b. 11 Jan 1916; 6. Sarah Lorraine Miller b. 8 Aug 1926.

MILLER, Clifford Ernest= b. 6 Dec 1903, Huntington, Ind, d. 22 Sep 1966, Hammond, Lake, Ind, bd Garden Mem. Scherville, Ind, son of Frank Miller & Pereline Bitner, was md 4 May 1932 at Valpariso, Ind to Anna Mae Conger, b. 18 May 1906, New Waverly, Ind, dau of Henry Samuel Conger 1876 & Loia Mirilda Myers. Clifford was a bus driver. Had Issue: 1. Madaline Ruth Bakemar Rose b. 21 Nov 1923; 2. Bonnie Lee Miller Lemaster b. 18 Feb 1943.

MILLER, Harold Fred= b. 15 Feb 1902, Indianapolis, Marion, Ind, d. 17 Feb 1951 at Akron, Summit, Ohio, son of Edward L. Miller & Helen Noltner, was md 1 Dec 1923 at

Peninsula to Emily Virginia Kennedy* b. 22 Oct 1908 at Peninsula, dau of William Rayfield Kennedy & Mary Grace Conger 1880. Harold was a chemical engineer. Issue: 1. William Arthur Miller b. 11 Feb 1936, Akron; 2. Marie Ann Miller b. 4 June 1938.

MILLER, Henry Halsey= b. 26 Dec 1826, d. 9 Mar 1901, son of Charles Miller & Sa. A. Hamilton, was md 27 Dec 1848 to Lucy A. Conger, b. 11 Feb 1830, dau of Horace Conger 1809 & Mary Davenport. Had issue: 1. Frank Talmage Miller md Eliz Doremus; 2. Frederick Halsey Miller md Anna Robotham; 3. Oscar Conger Miller md Anna Muchmore; 4. George Heston Miller; 5. Isabella Miller md Charles L. Ingraham.

MILLSAP, Gale= b. 15 Sep 1942, O'Neil, Neb, son of Cline Ellison Millsap & Ruby Squier, was md 15 Sep 1963 at Kearney, Neb to Mildred Joanne Conger, b. 1 June 1944 at Ansley, Custer, Neb, dau of Robert Lee Conger 1918 & Mildred Lucille Loy. Mildred is "a girl with a ready smile who never knew a stranger; a wonderful mother & loving daughter." Gale is a farmer. Issue: 1. Debra Dee Millsap b. 6 July 1964 at Broken Bow, Neb; 2. Edwin Gale Millsap b. 6 Apr 1966, Loup City; 3. Danny Lee Millsap b 9 June 1968.

MINCKLER, Carl Guy= b. 2 Apr 1910, Highgate, Vt, son of Charles Minckler & Cora Paige, was md 12 Apr 1936 at Highgate to Gladys Hazel Conger, b. 2 Feb 1918, Highgate, dau of Harold Lee Conger 1894 & Helen Alice Vaughn. Res: 11½ Lake St, St. Albans, Vt. 05478. Carl is a mechanic. Issue: 1. Beverly Joan Minckler b. 8 May 1937, Highgate, md 2 Dec 1963 to Fred Nichols; 2. Donald Carl Minckler b. 9 Dec 1938, md Gladys Hoisington and had Timothy Scott Minckler b. 30 Aug 1962; 3. Linda Lee Minckler b. 28 June 1943, Franklin, md 25 June 1960 to Kenneth Stell.

MINOR, St Clair (Sinclair?)= b. abt 1807, Knox co Ind, son of Isaac Minor, was md 9 Sep 1825 to Matilda Conger, b. abt 1807, dau of Jonathan Conger abt 1760 & Mary Frederick Glass. Ch b. Knox co: 1. Jacob Minor b. abt 1836; 2. Hulda Minor d. 20 Mar 1863, age 24 yr, 2 mo, 11 da; 3. Isaac Minor; 4. Elizabeth Minor md Mr. Stark.St.Clair and brothers Claude, George and Bradford.

MOBLEY, Jesse Albert= b. 7 Mar 1918, Dublin, Grg, son of Arthur A. Mobley & Mamie Nadine Enright (?), was md 15 June 1945 at Miami, Dade, Fla, to Treva Fayanna Conger, b 12 Apr 1925, Waycross, Ware, Grg, dau of Washington Columbus Conger 1900 & Lessie A Harper. Jesse is a lieutenant in the fire department. He is a Methodist; Treva a Baptist. Bonnie Alan Mobley b. 21 Aug 1946 at Miami

MONEY, Fred Andrus Ludlow=b. 6 Nov 1930, Spanish Fork, Utah, son of Albert Edward Money & Ethel Huntington, was md 8 May 1953 at St. George, Washington, Utah, to Constance Lou Frehner, b. 9 Mar 1931 at Las Vegas, Clark, Nev, dau of Merle Frehner and Beulah LaVaun Conger 1911. Fred is in the wholesale and retail oil business; has a Master in Business Administration, Stanford, was an honor student. He is 6'5" tall, dark hair and complexion. Hobby is basketball. At Susanville, Clfr, where they reside, he served as bishop in the Mormon Church, and as mayor of the town. Connie has a Bachelor Degree in Art from Brigham Young Univ. She is 5'8", fair complexion, blue eyes, and says "genealogy is my passion". She and her mother Beulah found their missing link to establish their lineage back to John Belconger. They are Latter-Day Saints.

Your compiler and her husband were privileged to meet Fred and Connie while passing through Susanville in 1971, and enjoyed a delightful breakfast with them in their lovely old big house for big people. Had issue:

1. Suzanne Lee Money b. 30 Sep 1954, Las Vegas; 2. Carol Lynn Money b. 17 Sep 1956, Kittery, Maine; 3. Holly Jan Money b. 17 Jan 1958, Redwood City, Clfr; 4. Alan Edward Money b. 18 June 1960, 5. Noel Christine Money b. 30 Dec 1961, both Susanville.

MOORE, Hugh, Jr.= b. 11 Aug 1920, son of Hugh Moore, was md 17 Aug 19__ to Paulie Faye Conger, b. 15 Apr 1923, dau of Clarence Emerson Conger 1902 & Ruth Kruger.

Issue: 1. Judith Moore b. 21 Aug 1947; 2. Heath Moore b. 18 Feb 1949; 3. Jason Moore b. 9 Dec 1953; 4. Alison Moore b. 15 Nov 1955; 5. Sallie Moore b. 10 Sep 1959.

MOORE, Rex Edward= b. 13 Apr 1932, St. Johns, Kans, was md 14 June 1956 at Stockton, Rooks, Kans, to Zella Rae Conger, b. 31 Jan 1938, Phillipsburg, Phillips, Kans, dau of Everett J. Conger 1914 & Beulah Susan Drennan. Rex is a construction superintendant. Issue: 1. Sally Rae Moore b. 16 June 1957, Henrietta, Mo; 2. Rex Edward Moore b. 31 Aug 1960, Plainville, Kans; 3. Allen Lee Moore b. 6 May 1964, Scotts Bluff Neb.

MORGAN, Evan Walter= b. 4 Aug 1872, Cardif county, Wales, d. 17 Dec 1951, Mantua Portage, Ohio, son of Evan Walter Morgan, was md 9 Oct 1900 at Peninsula, Summit, Ohio to Pamela Potter Conger, b. 24 Mar 1877, Peninsula, d. 4 Sep 1958 at Mantua, dau of John Croghan Conger 1835 & Eunice M. Stillman. Evan's mother died at his birth. He was a barber, J.P. and Notary Public; interested in world affairs. Pamela's interests were her home, church and Literary Club. Ch b. Mantua: 1. Ruth Erwin Morgan b. 4 Dec 1904, md Jan 1930; 2. Evelyn Conger Morgan b. 3 Apr 1911, md 25 Mar 1945 to Mr. Devine; res 4428 W. Prospect, Mantua, Ohio 44255.

MORGAN, William= b. 1842, Albany, N-Yr, d. 1898, md 24 May 1871 to Josephine Amelia Conger, b. 1 Mar 1839, Berne, N-Yr, d. 28 Apr 1904, dau of William Conger 1798 & Hannah Babcock. William graduated from Albany Medical College in 1868, and later went into insurance. Josephine was educated at the Female Academy, Albany. Issue: 1. William Morgan b. 1874, md Charlotte Lansing and had sons Alan and Conger; 2. James Petit Morgan b. 19 Mar 1876 md Mary Chandler, had no issue.

MOREHOUSE, Pierson= b. 16 Feb 1776, N-Jr, d. 5 Oct 1811, Ludlowville, Tompkins, N-Yr, was md 14 Apr 1797 to Electa Conger, b. 26 Jan 1779, Hanover, Morris, N-Jr, d. 28 May 1853, Ludlowville, dau of John Conger 1752 & Sarah Jones. Ch b. Hanover: 1. John Conger Morehouse b. 26 June 1799, d. 30 Mar 1842; 2. Content Garrison Morehouse b. 5 Feb 1801, d. 25 Sep 1841; 3. Stephen Pierson Morehouse b. 12 Apr 1803, d. 11 Sep 1882; 4. Susan Ross Morehouse b. 18 May 1805, d. 15 Apr 1849; 5. Betsey Ann Morehouse b. 1 June 1807; 6. Electa Jane Morehouse b. 1 Apr 1809; 7. Sally Dickenson Morehouse b. 21 July 1811.

MOREHOUSE, Gideon= b. 30 Aug 1770, d. 8 Mar 1842, brother of Pierson Morehouse, md his brother's widow, Electa Conger Morehouse, on 31 Mar 1813. Issue: Hannah Ludlow Morehouse b. 8 Jan 1814, d. 16 Jan 1818; 2. Malinda Morehouse b. 18 Jan 1819, d. 18 Jan 1819; 3. William Morehouse b. 4 Jan 1820; 4. Gideon Howell Morehouse b. 9 Jan 1823, d. 1874.

MORTON, Meeker S.= b. 23 Dec 1832, d. 3 Feb 1908, md 22 Feb 1860 to Sarah Jane Conger, b. 7 Feb 1832, Preble co Ohio, d. there 30 Mar 1881, dau of Moses Conger 1807 & Phoebe Price. Ch b. Preble co: 1. Stella Morton b. 29 Mar 1861, d. 1 May 1964; 2. Charles Morton b. 30 Oct 1863, d. 12 Mar 1903, md 16 May 1888 to Lena Hubbard; 3. James Morton b. 12 Apr 1865, d. 22 Feb 1897, md Annie --; 4. Chester Morton b. 16 Nov 1867, d. 24 Sep 1890; 5. Elmer Morton (Dr.) b. 9 Feb 1872, md 27 Dec 1889 to Sarah Boudaier and had Genevieve and Edward Morton; 6. Fred Morton b. 29 Nov 1873 md Grace Gingling and had Frederica & Mary Morton; 7. Spencer Morton b. 3 Aug 1877, md Moranda Gardner.

MOSS, John= b. 23 July 1935, son of Glenn Moss & Masie Miles, was md 17 Oct 1954 at Riceville, Mitchell, Iowa, to Catherine Ann Conger, b. 17 Aug 1937, Riceville, dau of Clarence Emerson Conger 1902 & Alyce Frances Jennings. John works at Oliver's. They belong to the Congregational Church. Issue: 1. Shirrie Lee Moss, b. 11 Dec 1954; 2. Lynette Ann Moss b. 5 Oct 1956; 3. Alan John Moss b. 20 July 1954, all Riceville.

MOYER, Henry A= b. 12 Feb 1812, Woodbridge, N-Jr, d. 17 July 1856, bd Mulliken,

aton,Mchg, was md 20 Jan 1833, probably Cayuga county, N-Yr, to Sabria Reynolds*, b. Dec 1812, Dutchess co N-Yr, d. 7 July 1897, bd Moyer Cem at Mulliken, dau of David eynolds & Esther Conger 1792. Henry, the son of Jacob Moyer, was the first postmaser of Roxand Twp. He took a deep interest in public affairs, and held many offices, uch as Twp Supervisor, Justice of the Peace, Juror, treasurer, and township clerk. A oad, a schhol and cemetery are named after him. After his death Sabria married a reacher named Rev. Jonathon Rider. They were Methodists. Ch of Henry and Sabria b. ashtenaw co Mchg: 1. Mary Diadima Moyer b. 4 Nov 1833, d. 3 Sep 1846, unmd; 2. William Irvin Moyer b. 26 Jan 1836, d. 26 Mar 1909, md 16 Apr 1863 to Lydia Allen; 3. Theron Eugene Moyer b. 21 Aug 1838, d. 4 Apr 1918, md 24 Dec 1861 to Margaret Cramer; 4. ames Anson Moyer b. 4 June 1843, d. 20 June 1844, unmd; 5. Henry Allen Moyer b. 4 Jul 845, d. 30 Mar 1908, md 1 June 1904 to Amelia Pugh; 6. Cleon Arcanius Moyer b. 13 Oct 849, d. 25 Feb 1929, md 27 Aug 1871 to Amanda Pugh; 7. Carson Herbert Moyer b. 6 Apr 853, d. 20 Mar 1870, unmd; 8. Sabria Zuilla Moyer b. 13 Nov 1857, d. 26 Jan 1909, md July 1875 to Dr. Phillip Green. These records were submitted by Bill B. Moyer, grandson of Theron E. Moyer. Res: RFD # 1, Eagle, Mchg, 48822

MUELLER, Claus Gmelin= b. 15 Apr 1939, Flushing, Queens, N-Yr, son of Otto Charles Mueller & Erna Stockhausen, was md 28 Oct 1967 at Oakland, Alameda, Clfr, to lizabeth Conger, b. 1 Apr 1942, San Francisco, Clfr, dau of Gene Moore Conger 1908 nd Ivy Katheryn Hart. Claus is a business administrator; graduated from and obtained .A. in business from Univ of Utah. He served in the army in the Seattle area, works n Sunday School, enjoys swimming and sailing, gardening and traveling. Elizabeth raduated from Brigham Young Univ, received medical training from there and Swedish ospital in Seattle; works in church auxiliaries, earned Golden Gleaner Award; enjoys ater sports, camping and traveling. They are Latter-Day Saints. Son Brent Gmelin ueller b. 17 May 1969, Boise, Idaho.

MULCAHEY, Edmund James= b. 13 July 1931, Lyons, N-Yr, son of Edmund James Mulahey & Joan Compson, was md 10 Aug 1959 at Peninsula, Ohio to Joan Louise Conger, b. 3 Sep 1935, Akron, Ohio, dau of Arthur Boylan Conger 1911 & Anna Wurzbacher. Issue: . Jeffrey Michael Mulcahey b. 17 Mar 1959, Cuyahoga Falls, Ohio; 2. David Conger Mulahey b. 22 July 1961, Akron; 3. Jean Louise Mulcahey b. 19 Mar 1964, Columbus, Ohio.

MULLEN, John Warford= b. 28 Dec 1931, Honolulu, Hawaii, son of Robert Lyle Mullen Geraldine Warford, was md 19 Aug 1955 at Honolulu to Martha Lee Conger, b. 10 Oct 932, Honolulu, dau of Sidney Lee Conger 1902 & Ruby Agnes Sharp. Issue: 1. Lee Ann ullen b. 24 June 1956, Palo Alto, Clfr; 2. John Robert Mullen b. 13 Aug 1959, Honolu-u; 3. Thomas Warford Mullen b. 19 Oct 1961, Honolulu.

MUSSELWHITE, Thomas= b. 29 Aug 1924, Tifton, Berrien, Grg, son of Noah Thomas usselwhite & Mina Whitmire, was md 9 July 1943 to Mildred Lois Conger, b. 30 Nov 1925 t Tifton, dau of John Thomas Conger 1882 & Eliza Jane Wilson. Issue: 1. Wayne Musselhite b. 4 Mar 1946; 2. Johnny Mussellwhite b. 15 Mar 1950; 3. Joyce Musselwhite b. 7 Feb 1952; 4. Mildred Musselwhite b. 20 Jan 1961; 5. Betty Musselwhite b. 4 Mar 945; 6. Daniel Musselwhite b. 30 July 1948.

MYERS, John Henry= b. 27 Sep 1890, Indian Territory, d. 30 Dec 1954, Wesley, toka, Okla, son of William Ruff Myers & Elizabeth Lackey, was md 24 Dec 1911 at Wesey to Minnie Bell Conger, b. 25 Sep 1896, Pecan Gap, Hunt, Txs, dau of William Jason onger 1871 & Adeline Humphrey. John is a farmer. Res: Route 2, Box 47, Pittsburgh, kla. Issue: 1. Mary Martilie Myers b. 11 Oct 1912, md 30 May 1931 to Ivy Cowling; 2. arbara Marie Myers b. 11 May 1916, md 28 Sep 1933 to Mack Pearce; 3. William Carl yers b. 6 Dec 1922, md 2 Dec 1944 to Daisy Haworth; 4. Vernon Clarence Myers b. 18 uly 1925, md 20 Apr 1946 to Pauline Dyer; 5. Edwin Douglas Myers b. 25 Apr 1929. unmd. st 3 ch. b. Wesley, Okla; others at Weslaco, Txs.

* * *

NEELANDS, Rolland Carr= of Brampton, Ontario, d. 1 Jan 1940, was md 23 Dec 1903 to Nora Lucy Conger, b. 14 Dec 1883, Davison, Mchg, d. 31 Mar 1966, dau of Abel Adoniram Conger 1845 & Lucy Burch. Rolland was a graduate of Univ Of Mchg School of Dentistry in 1901, and practiced in Clio, Mchg. Issue: 1. Wendell Neelands b. 13 Aug 1909, md Aug 1931 to Jessie Carr and had Nancy Neelands b. 10 May 1934, md 23 June 1956 to Daniel H. Calkins; Elizabeth Neelands b. 25 May 1938 md 9 Aug 1958 to Arthur George Epker II; Rolland Neelands b. 20 Dec 1950; 2. Marshall Neelands b. 18 Nov 1914 md Aug 1943 to Jeanette Wolcott and had Tommy Neelands b. 17 Aug 1952; John Neelands b. 8 Mar 1954.

NICHOLS, Fred=son of Frank Nichols & Gladys Mae Reil, was md 21 Dec 1963 at St. Albans, Franklin, Vt to Beverly Joan Minckler* b. 8 May 1937, Highgate, Vt, dau of Carl Guy Minckler & Gladys Hazel Conger 1918. Res: Enosburg Falls, Vt. Ch b. St. Albans: 1. Jay Allen Nichols b. 11 May 1964; Scott Nichols b. 13 Sep 1965.

NICKELS, Walter Henry= b. 4 July 1898, Oakland, Clfr, son of Peter Nickels & Johanna Jantzen, was md 20 Feb 1944 at Eugene, Lane, Oreg, to Ina Louise Conger, b. 14 May 1917, Eugene, dau of Benjamin F. Conger 1885 & Iva Louise Barclay. Walter does very fine shop work (iron, etc), and is presently doing a lot of woodworking and rock cutting and polishing. Ina just finished being Worthy Grand Matron of the Grand Chapter of Washington Order of the Eastern Star. Res: Rt 2, 6214 NW 179th St, Ridgefield, Wash 98642. No children.

NIELSON, Roger Soren= b. 27 Oct 1917, Fountain Green, Sanpete, Utah, son of Ernest Joseph Nielson & Minerva Malinda Robertson, was md 12 Jan 1942 at San Diego, Clfr to Ara Conger, b. 4 Mar 1923, Tremonton, Utah, dau of Warren Robert Conger 1883 & Adna Frazier. Res: Hanford St, Garland, Utah, 84312. Issue: 1. Roger Ernest Nielson b. 9 May 1946, md 22 July 1966 to Linda Harris; 2. Anita Nielson b. 26 May 1948, md 27 Dec 1968 to Douglas Lee Giles; 3. Warren Arthur Nielson b. 6 Mar 1950; 4. Don Rees Nielson b. 4 Nov 1953; 5. David Gene Nielson b. 12 May 1956; 6. Marlaine Nielson b. 30 Mar 1958.

NIX, Charles Clyde= b. 22 June 1895, Canton, Miss, d. 29 May 1955 at Birmingham, Ala, son of James Andrew Nix, was md 5 Sep 1929 at Ruleville, Miss to Alice May Conger, b. 9 July 1899, Blackmonton, Miss, dau of Lucius Lee Conger 1860 & Alice Catherine Herod. Issue: Martha Lucia Nix b. 11 Oct 1937, Charlotte, N-Cr.

NIXON, William= b. 1832, d. 1901, Pike co Ind, son of Abraham Nixon & Eliza Whipps, was md 4 Mar 1855 at Pike county to Indiana Conger, b. 1836, Pike co, d. 1911 dau of Sebastian Conger 1794 & Matilda Davidson. Ch b. Pike co: 1. Effie Nixon b. 1856 md 1873 to Edward H. Reedy; 2. Otis J. Nixon b. 1857, d. 1925, md Mollie Shanhar 3. Laura Nixon b. 1868, md James Mayes; 4. Temperance Nixon md Edgar Snyder; 5. O. Abraham Nixon. Abraham was 17 in the 1880 census; he disappeared and was never heard from again.

- O -

OUELLETTE, Alfred F.= b. 25 Apr 1892, Gladwin, md 6 Nov 1915, Saginaw, Mchg, to Exa Owna Kennedy*, b. 29 May 1895, Brady Twp, Saginaw, Mchg, dau of James Edward Kennedy & Harriet Alderetta Conger. Alfred is a mechanic. Had issue: 1. Edward Felix Ouellette b. 6 July 1917, d. 29 Oct 1917; 2. Robert Alfred Ouellette b. 30 Dec 1919, md 29 May 1947 to Waneta Taylor Monette and had son Kenneth Dean Ouellette b. 10 Sep 1952; 3. Dean Conger Ouellette b. 12 June 1925, md 8 June 1947 to Helen Louise Light and had Dean Conger Ouellette b. 9 Sep 1948, Karen Marie Ouellette b. 6 Aug 1950 3.

tephen Alfred Ouellette b. 26 Aug 1952; 4. David Carl Ouellette b. 19 Mar 1954; 5. obert Grant Ouellette b. 2 Nov 1957.

OUELLET, Paul Emile= b. 20 Oct 1920, St. Quentin NB, Can, son of Joseph Ouellet : Alphonsien Gauthier, was md 7 May 1949 at Belleville, Ont. to Fyern Gertrude Conger, . 29 May 1930, Napanee, Ont., dau of Charles Garnet Conger 1886 & Mable Crola Wood. aul is a carpenter. They are Catholics. Issue: 1. Patricia Ella Marie Ouellet, b. 15 ar 1950, Belleville; 2. Joseph Charles Ouellet b. 20 Feb 1954, Ft Erie; 3. Robert aul Ouellet b. 6 May 1959, Kingston, Ont.

OWENS, James I.= b. 15 Jan 1925, md 11 June 1960 at San Mateo, Clfr to Sarah Jane onger b. 14 Sep 1931, San Antonio, Bexar, Txs, dau of William Madison Conger abt 1890 Anna Grace King. James is a store manager. Res: 6025 N. Granite Reef Rd, Scottsdale riz. 85251. Son Theodore James Owens b. 3 Sep 1961, San Diego, Clfr.

OVERHOLSER, Henry= b. 28 Jan 1822, d. 30 Jan 1905, md 27 Feb 1840 at Preble co. hio to Elizabeth Conger, b. 5 Dec 1823, Preble co, d. 16 Jan 1865, dau of Josiah Con- er 1780 & Catherine Runyon. Issue: 1. Sarah Jane Overholser b. 9 June 1842, d. 6 Feb 874, md 1860 to Samuel Fessler; 2. Stephen R. Overholser b. 15 Oct 1859, md Mary E. chaeffer; 3. Samuel Jacob Overholser b. 10 Oct 1863, d. 9 Aug 1865. Stephen was md Apr 1882 to Mary E. Schaeffer, b. 14 Nov 1863, and had Ora Overholser b. 1 July 1883, d 9 June 1909 to Maria Peckover; 2. Arnold Overholser b. 29 Dec 1885; 3. Willard verholser b. 6 Nov 1902.

PALMER, Raynesford= b. abt 1815, md Esther Conger b. 15 Apr 1818, Free Town, Cort- and, N-Yr, d. 14 Dec 1901, dau of John Conger 1779 & Hannah Chandler. Issue: 1. Earl- an Palmer b. 22 Jan 1839, d. 26 Jan 18__; 2. Malinda Palmer b. abt 842, md Apr 1883 to Walter Dates; 3. Clinton W. Palmer d. 20 Dec 1850 (child); 4. elson Palmer b. 23 May 1850, md Frances Nichols; 5. Randolph Palmer b. 2 Feb 1856, . 1875, unmd. Earlman Palmer had 1. Jessie b. 1862, md 1885 to Richard P. Evans; 2. red Palmer b. 1864, md Myrtle Hammon, both deceased in 1911, no issue; 3. Mae Esther . 1866 md Frank Walters. Nelson Palmer had 1. Will Palmer b. 30 Dec 1875, md Olive lbert; 2. Laura Esther Palmer md 6 Aug 1889 to Arthur Salsbury, son Lynn Palmer Sals- ury b. 9 Aug 1904.

PALMER, William= b. abt 1808, NYC, md there 28 Aug 1833 to Ann Conger, b. 11 Oct 814, NYC, d. 15 Apr 1891, dau of John Conger 1785 & Mary Frost. Had sons George and ohn b. NYC.

PARIS, Charles Henry= b. Marion, Ky, d. July 1928, New Orleans, La, bd Maple View em at Crittenden co, Ky, son of Louis Paris & Sarah Eunice Walker, md Letitia Conger, . 29 Dec 1866, Marion, d. July 1929, New Orleans, bd Maple View, dau of Isaac James onger 1842 & Martha Elizabeth Hunt. Issue: John Franklin Paris b. abt 1887, d. 2 uly 1953, md Alma Crayne; 2. Samuel Harvey Paris d. 22 Mar 1967, md Emma Crayne; 3. arrison Eugene Paris md Tennie Duck & Ethel Adams; 4. Hugh Denzil Paris md Anna Ma- ee; 5. Charles Norman Paris md Mabel Obrian; 6. Jewell Elizabeth Paris md John Tipton.

PARKER, Ralph O.= b. 2 Dec 1923, Purcell, McClain, Okla, son of Joseph Parker and ulu Ferguson, was md 9 Nov 1951 at Collinsville, Tulsa, Okla to Juanita Marie Conger, . 3 Sep 1934, Catoosu, Rogers, Okla, dau of Norman R. Conger 1906 & Edith J. Drake. alph is a mechanical engineer, an excellent carpenter, and can draw. Juanita sews, aints and draws; enjoys reading good books. Res: RR 1, Box 78, Collinsville, Okla. h b. Oklahoma City: 1. Michael Anthony Parker b. 2 June 1960; 2. Daniel Leigh Parker : 28 Mar 1962; 3. Linda Louise Parker b. 18 Jan 1964.

PARKER, Robert L=b. 5 Jan 1830, Ohio, d. 22 or 23 Apr 1907, near Butte Falls, ackson, Ore, son of Dr. Wanton H. Parker & Rosannah Lemmon, was md 19 or 27 Dec 1850

to Nancy E. Conger, b. 10 July 1834, Springfield, Sangamon, Ill, d. 3 Apr 1923, Butte Jackson, Ore, dau of Jonathan 1802 & Lydia Howell. Issue: 1. Mary Lucretia Parker b. 25 Jan 1859, Eldora, Iowa, d. 3 or 9 Jan 1957, md 12 Aug 1877 to Henry Reed Heryford; 2. William W. or Wanton Parker b. 11 Oct 1853; 3. Ellen (Ella) H. Parker b. 14 Feb 1867 md Mr. Smith. (from Mrs. James Ahlstrom, 1236 Oakhill Ave, Fairborn, Ohio.)

Following is Grandma Heryford's account of her life written at request of Milton Hammersly.

"I, Mary L. (Parker) Heryford, was born in Eldora, Hardin co. Iowa, January 25, 1859. My father, Dr. R. L. Parker, was born in Ohio January 5, 1830. My mother, Nancy E. Conger, was born July 10, 1834. They were married December 19, 1850.

"Mother was born near Springfield, Illinois. They went to Iowa with her parents. My brother, Wm W. Parker, was born near Eldora October 11, 1853. My sister, Ellen H. Paker, was born in Eldora February 14, 1867. In 1864, we, in company of a few other families, less than a dozen, went with horse teams to California. My father had two teams and mother drove one all the way. We were four months and a few days on the way and had no serious trouble with Indians or otherwise on the way. One day a band of warriors came to the camp (where we were laid over for the women to do their washing, baking, etc.,) and demanded something to eat and of course they had to be fed, for there was about forty of them and less than a dozen men in our train, as it was called.

"One other night, the loose horses were stampeded by Indians and run off. Of course they were hobbled and could not go very fast so before the next night all but two of them were recovered. The man whose horses they were had another team and he traded them for oxen and joined an ox team train.

"We went to Yolo county, California, to friends of ours, Patton by name, who had gone there two years before us. My father rented a small place about seven miles from Woodland and my brother and I went to the Planefield School.

"My mother did not like to leave her widowed mother (Lydia Howell Conger) and sister and go so far away but my father told her we would try it a couple of years, then if she was not satisfied he would take her back, and of course she wanted to go back when the time was up.

"On May 14, 1866, we started on our return trip from California, to Iowa, with but one team of our own instead of two, so my mother did not have to drive on our return. We were less than four months on the way this time, I do not know why. The roads may have been in better condition, or part of it might have been a different route. We had no trouble at all with the Indians or otherwise.

"Those days, a doctor, when needed, went to his patient when called, night or day, no difference what the weather was, and my father decided to do something else for a change, so that fall we went to Jasper county Mo. and he went into the sawmill business with a friend. We lived in a small town, Preston by name, twelve miles from the town of Carthage. In the summer of 1871 he sold out to his partner and moved to Kansas, what was then Rice county, and afterwards Reno county, a prairie county very thinly settled near the little Arkansas River, plenty of buffalo, grass, coyotes, prairie chickens, prairie dogs, rattlesnakes, and occasionally a buffalo or two that had strayed away from the herd, came wandering through the neighborhood. They were quite plentiful not many miles farther west of us, and were killed for their meat, also their hides. We used to dry and make jerky of a good deal of the meat. We located on a nice stream (Cow Creek) not far from where it emptied into the river, and a good stream for fishing, and no brush on the banks to interfere. The soil was good and we raised good gardens and plenty of corn, but sometimes the grasshoppers were quite numerous.

"Wichita, thirty miles away, was our nearest town on the railroad, but in the spring of 1872 some surveyors came and laid out the town of Hutchinson. Like all R.R. towns it grew very fast. It was three miles from us and soon was a nice prosperous town.

In the spring of 1874 my aunt who lived with my grandmother, passed away and my mother, sister and I went back to Iowa to be with my grandmother, but my father and

rother remained in Kansas for about three months, then sold out and went to us. In the late summer my grandmother died. A few years after we came back from California, the Patton family went from there to Oregon and wanted my parents to come to them. They were in a valley called Crooked Creek Valley, just over the ridge from the north end of Goose Lake Valley.

"On August 25, 1875, we started for Oregon, came as far as Reno, Nevada, on the emigrant train. We were nine days on the way, and were met there by my brother with a team. He had come out that spring along with two nephews of Mr. Patton, one was single and the other had a wife and baby. She and the baby were with us. My father had expected to buy a team and wagon on our arrival at Reno, but our first night, in Council Bluffs, he was robbed - his billfold was taken from under his head, his money, about $1,000, taken out, and waybills put in place of it. He discovered the loss the next day but of course could do nothing about it. There were several of us to ride from Reno, so could take not much else beside our camp outfit. It took us several days so they had to make another trip for the remainder of our belongings.

"There were four other families in Crooked Creek Valley, a nice community. The fall of 1876 we moved to Ashland so my sister and I could attend school. Then we moved back to Lake county. August 12, 1877, Henry Heryford and I were married, and I went to live at the north (or upper end, as it was called) of Goose Lake Valley, where we lived until 1892, when we (in the fall) bought a house in town and moved in on account of school. The Chinaman Tom was left at the ranch to keep house and cook for the men. Henry was out there most of the time.

"At this time our family consisted of six children, Nell, Lem, Ollie, Harry, Fred and Willard. Hazel was born in August 1893. In 1897 Henry sold his company interest to his brothers, William and Jim, and sold the home in town and bought the Hammersly ranch north of town and raised thoroughbred Hereford cattle. On February 14, 1900, Hildred was born and on April 5 of the same year, our boy Fred passed away.

"In 1901 Nell and Fred Ahlstrom were married. In 1902 Lem and Selma Avarignete were married. In 1903 Ollie and Andy Hammersly were married. March 4, 1905, Ollie died and left a baby five weeks old, Milton. Harry and Bessie Wise were married in 1908. That left but three children at home, Willard, Hazel and Hildred. We sold in in 1909 and moved to Lodi, California, and bought a home. In the spring of 1912, Henry decided he would like to go to the coast to live, so went to Santa Cruz, and bought a few acres just outside of the city limits on the North. In 1919 his health got bad and he sold and we moved in town and he passed away December 12 of that year. The next year we went to Butte Falls, Oregon, where my mother (Nancy) lived, also my sister and brother. Hazel was living there too, she and George Barker were married in 1912 and were there. Hildred was married to Everett Abbott in 1921 (her second marriage, she was married to Henry Smith in 1919 and divorced.)

"On April 3, 1923, my mother passed away at the age of 88 years and nine months. Soon after, I went back to Lodi to live and Willard went to work at McCloud, California. About the next year I sold my home there and went to McCloud to keep house for Lem and Willard. In 1926 Lem and Clara Gerlicher were married, then about six months later I went back to Lodi and Mrs. Welch and I rented an apartment and lived together. In 1928 Hazel Barker moved to Eugene and soon after Nell and Hazel went up there also. They asked me to come to them, so in April 1929, Willard and I moved up. We lived in town for two or three years, then I bought a home about four miles north on Howard Lane. We had a few chickens, raised nice gardens, lots of corn and huge sunflowers for chicken feed. The last year or two while there we had a cow and made our own butter.

"About this time Nell moved back to McCloud and Hazel Barker decided she wanted to move to Sacramento, but did not want to leave us behind, so in the spring of 1938, I traded my place for five acres at Grants Pass. Nell and Fred came up from McCloud to help us with our undertaking so we brought our cow along. After we had bought two or three more we decided the place was not large enough for the number of cows we wanted, and I traded it in on a larger place, 107 acres, ten miles from town, at Wild-

erville. We moved out there February 9, 1940. Soon after, Eston brought two cows from Santa Rosa, and now and then, he would bring a heifer or two. At the end of seven years, the little dairy had increased to sixteen cows. In 1947, Eston's moved up from Santa Rosa and took over both cows and ranch. Then I bought a house in town and July 11 of the same year we moved in and here Nell, Willard and I live up to the present time, June 26, 1950.

* * *

PARKER, Robert Michael= b. 8 Aug 1943, Beaver Dam, Wscn, son of Albert & Evelyn Parker, was md 2 Oct 1965 at New Berlin, Waukesha, Wscn to JoAnne Conger, b. 26 Jan 1947, Milwaukee, Wscn, dau of John Hubert Conger 1919 & Julia Katherine Goller. Issue: 1. Robert John Parker b. 28 Nov 1967, Milwaukee; 2. Thomas Michael Parker b. 9 Aug 1969, Wauwatosa, Wscn. Res: 123 Sumac Lane, Sussex, Wscn.

PARRISH, Frank Watson= b. 3 Mar 1873, Colfax, Ind, d. 21 Dec 1935, Indianapolis, Ind, bd Masonic Cem, was md 25 May 1897 to Pearle Conger, b. 26 Apr 1875, Towanda, Ill, d. 18 July 1937 at Indianapolis, bd Masonic Cem, dau of Aaron Harvey Conger 1830 and Ellen J. White. Issue: 1. Louise B. Parrish b. 19 Mar 1903; 2. Frank Bertice Parrish b. 28 Oct 1908, md 2 Aug 1930 to Mary Edith Brassman.

PATTERSON, Charles Gordon= b. 13 Mar 1934, Bedford, Cuyahoga, Ohio, son of Charles Merville Patterson & Pauline Weitz, was md 6 Oct 1956 at Washington, D.C. to Alice Halsey Conger, b. 6 Dec 1937, Washington, D.C., dau of Paul Sidney Conger 1897 and Edith Louise Elliott. Charles works in Employee Relations. Res: 1816 Edenwald Lane, Lancaster, Pa, 17601. They are Unitarians. Issue: 1. Charles Mark Patterson b. 1 Nov 1958, Kyushu, Japan; 2. Paul Scott Patterson b. 24 Oct 1962, Lancaster, Pa, d. 16 Dec 1963, Los Angeles, Clfr; 3. Geoffrey Douglas Patterson b. 8 Apr 1964, Anaheim, Clfr; 4. Stuart Keith Patterson b. 21 Dec 1965, Anaheim; 5. Jennifer Lynne Patterson b. 7 Aug 1967, Lancaster, Pa.

PATTERSON, John K.= b. 25 Aug 1842, Gallia co. Ohio, d. 15 Mar 1926, Petersburg, Pike, Ind, bd Walnut Hill Cem, son of Ephraim Patterson & Susan W. Thayer, was md 31 Dec 1868 to Alice Conger, b. 15 Sep 1849, Ind, d. 29 Apr 1925, Los Angeles, bd Walnut Hills Cem, dau of William J. Conger 1820 & Frances Stuckey. John was a farmer; served in the Civil War, Pvt in Co. E, 42nd Red Ind Vol Inf; lost a leg in the Battle of Perrysville. He lived with his daughter Essie at Union, Ind at the time of his death. After their separation in 1912, Alice lived in California with her daughter Jessie Ann until she died. Ch b. Pike co. Ind: 1. Essie Patterson b. 9 Nov 1869, d. 14 Mar 1947, md 1 Mar 1893 to William Sherman Robling; 2. Anna Jessie Patterson b. 13 Mar 1872, unmd; 3. Ruby Patterson b. 17 June 1874, d. 21 Jan 1959, md Samuel Rumble; 4. Grace Patterson b. 3 Apr 1877, d. Apr 1968, md Claude Chapelle; 5. & 6. Twins Ada (d. unmd) & Olive Patterson b. 18 Apr 1880, md Mr. Cell; 7. Lucy Patterson b. 8 Apr 1883 md Mr. Williams; Mattie Patterson b. 30 Apr 1885, d. 6 Oct 1968, md Mr. Lindy; 9. Delia Patterson b. 23 Mar 1887 md Mr. Russell; 10. Kathryn Patterson b. 15 Dec 1889 md Marshall Williams; 11. John K. Patterson b. 19 Aug 1892. Names and dates are recorded in the family Bible in possession of Mrs. Melba Robling Green, Oakland City, Ind; Pension record for John K. Patterson # 13199; marriage of John and Alice recorded Pike co. Ind MR book #5, page 195; death certificate of Alice Conger Patterson, Dept of Health, Sacramento, Clfr, Cert # 25-017758.

PAXSON, Thomas Thorne= b. 15 Apr 1862, d. 30 Oct 1940, Friday Harbor, San Juan, Wash, son of William Paxson & Ruth Green, was md 20 July 1887 at Stockton, Kans to Levina Conger, b. 9 Feb 1871, Monroe co Iowa, d. 14 Oct 1928 at Friday Harbor, dau of Enos Conger 1838 & Emily Southers. Issue: 1. Myrtle Paxson b. 13 May 1888, Rooks co, md 13 Dec 1909 to John Boede, Jr; 2. Kenneth Paxson b. 1890; 3. Amy Violet Paxson b. 6 Mar 1892, Friday Harbor, md 14 Nov 1910 to Conrad W. Boede; 4. Emily Pearl Paxson b. 16 Dec 1894, d. 12 June 1916.

PAYNE, John Steven= b. 22 July 1944, Los Angeles, Clfr, son of Golden C. Payne & Ardell Grace Patterson, was md 10 Sep 1966 at Glendale, Clfr to Carolyn Lorrene Conger, b. 24 Feb 1942, Inglewood, Clfr, dau of Roy Truman Conger 1916 & Evelyn Jacobitz. John is a transport driver. They are both Latter-Day Saints. No issue.

PEACE, John W.= b. 1850, Ky, md 11 Nov 1877 to Sarah Jane Conger, b. 19 Oct 1860, d. 1936, dau of Jacob Ervin Conger 1821 & Miranda Constable. Issue: 1. Otis Leslie Peace b. 1878, d. 1882; 2. Olive Peace b. 1882, d. 1882; 3. Bessie Peace b. 1885, d. 1885; 4. Hazel Peace b. 1892, d. 1892.

PEAS, Dr. Columbus I.=b. abt 1820, was md in 1842 to Rachel H. Conger, b. 3 Mar 1824, Dearborn co Ind, d. 31 Mar 1899, Bluff Creek Twp, Monroe co Iowa, dau of David S. Conger 1787 & Rebecca Sharp. Issue: 1. Electa Melissa Peas b. 17 Aug 1843, d. 15 Dec 1862, md Bonner V. G. Lambertson; 2. Isabella Peas b. 29 Jan 1847 md Lafayette McKee and had dau Amelia who md a DeWald and they lvd at Idaho Falls, Ida; 3. infant dau; 4. infant son. Rachel was md 29 Aug 1855 at Monroe co to Daniel Ryan Brewington. Electa and Bonner Lambertson (1842-1921) had 1. infant b. 15 Dec 1862; 2. Electa Lambertson b. 1866; 3. Harry Lambertson b. 1869; 4. Francis Lambertson b. 1872; 5. Allie Lambertson b. 1873, all in Monroe county.

PENDELL, Edgar J., Dr.= b. 28 Dec 1857, North Adams, Hillsdale, Mchg, d. 3 Feb 1923, Detroit, Wayne, Mchg, bd Litchfield, Mchg, was md 7 June 1887 at Litchfield to Jennie May Conger, b. 9 Apr 1860, Litchfield, d. 25 Nov 1941, dau of Albert Galatin Conger 1830 & Mary Jane Riblet. Jennie was a teacher. Dau Ruth Pendell resides at 80 West Grixdale, Detroit, Mchg 48203.

PENN, Hamilton= md Emmeline Conger, b. 24 July 1836, Prosperity, Pa, dau of Ephraim Conger 1809 & Mary Ellen Iams and had Lincoln, Arthur, Frank, Clarence and Alice Penn.

PENN, William H.= b. 10 June 1853, Prosperity, Pa, md 10 Mar 1877 to Hannah Conger, b. 25 Oct 1854, West-Union, Pa, dau of Ephraim Conger 1809 & Mary Ellen Iams. Ch b. in Neb.: William Leon Penn b. 6 Dec 1878; Ole Conger Penn b. 4 Jan 1882; Franklin C. Penn b. 5 May 1888.

PERKINS, Roger W.= b. 20 Oct 1919, Johnson, Lamoille, Vt, son of Grover Perkins & Josephine Brickett, was md 10 Nov 1945 at Richford, Franklin, Vt to Helen Grace Conger, b. 7 Feb 1920, Richford, dau of Jesse Reuben Conger 1882 & Evangeline Marion Pond. Roger is superintendent of Eastern Magnesia Talc Co; Helen is a teacher. She is an Episcopalian. Son William Bruce Perkins b. 23 Nov 1949, Burlington, Vt.

PFEFFER, William T. Jr.= md 4 Sep 1964 to Deborah Lee Conger b. 27 Oct 1938, Camden, N-Jr, dau of William Higgens Conger 1907 & Mildred Eleanor Pogue. Issue: 1. Leslie Lee Pfeffer b. 6 May 1965; 2. Richard William Pfeffer b. 3 Sep 1966.

PHELPS, William Wirt= b. 11 Apr 1906, Milton, Vt, son of Avery Phelps & Fannie Megrs, was md 19 June 1932 at St. Albans to Leona Millicent Unwin* b. 11 Sep 1909, Georgia, Vt, dau of William Oscar Unwin & Florence Gwendolyn Conger 1872. William operates a service station; Leona is receptionist at Middlebury Hosp. Issue: 1. Laurel Anne Phelps b. 21 July 1938, St. Albans, md 27 Dec 1958 to Anthony K. Heinlein; 2. Alan Avery Phelps b. 8 Mar 1942, md 17 Dec 1966 to Doris Faye Warner.

PHILLBRICK, Hiram= b. 23 Oct 1807, Shepton, Richmond, Canada, d. 12 Mar 1893 at Danville, son of John Phillbrick & Sarah Robertson, was md 16 Dec 1835 at Danville to Sarah Louise Conger, b. 2 Mar 1815, Bangor, Maine, d. 20 Mar 1892 at Shepton, dau of Oliver Conger 1787 & Hannah Wood. Had issue: 1. Corilla A. Phillbrick b. 8 Sep 1837, d. 27 Feb 1873, md 1 Jan 1856 to Lafayette Carpenter; 2. Joseph D. Phillbrick b. 9

Oct 1842, d. 22 Mar 1859 of Scarlet Fever; 3. William H. Phillbrick b. 22 Jan 1846, d 29 June 1927, md 25 Nov 1869 to Mary Ann Therrin; 4. Mary L. Phillbrick b. 6 July 184 d. 2 Oct 1916, md Joseph Stockwell; 5. Sarah A. Phillbrick b. 19 Nov 1850,d. 1856.

William H. Phillbrick md Mary Ann Therrin, b. 10 Mar 1852, Denison Mills,Richmon Canada, d. 1 Apr 1920, Shipton Twp. Issue: 1. Edith Mamie Phillbrick b. 10 Oct 1870, d. 13 June 1945, md 15 Sep 1900 to Walter H. Annis; 2. Waldo John Phillbrick b. 18 Mar 1872, d. 2 Feb 1952, md 25 Oct 1905 to Alice Jane Cass; 3. Alice Frank Phillbrick b. 4 Apr 1874, d. 20 Apr 1947, md 20 Oct 1897 to Robert J. Peters; 4. Etta E. Phillbrick b. 16 Mar 1876, d. 18 Jan 1901; 5. Anna Louisa Phillbrick b. 22 Apr 1878, d. 2 Mar 1966, md 18 Mar 1914 to Ernest Edwin Farley; 6. Oscar Joseph Phillbrick b. 28 Feb 1880, d. 6 Nov 1956, md 27 Sep 1916 to Lillian McClure; 7. Clayton Hiram Phillbrick b. 11 July 1882, d. 19 July 1904, unmd; 8. George William Phillbrick b. 18 June 1884, d. 14 Nov 1953, unmd; 9. Eoline Josephine Phillbrick b. 20 June 1886, d. 17 June 1946 md George Kemp; 10. Rodney Health Phillbrick b. 30 Aug 1888, d. 10 Mar 1969, unmd.

These records were contributed by Harry Clayton Kemp, son of George Augustus Kemp and Eoline Josephine Phillbrick. He resides at Box 569, Danville, Prov. Quebec, Canada, at 44 DuCarmel Street.

PHILLIPS, J. C.= b. 1869, md 10 Aug 1898 to Blanche E. Conger, b. 21 Mar 1878, Towanda, Ill, d. 26 Feb 1931, Holcomb, Ill, dau of Aaron Harvey Conger 1830 & Ellen J White. Ch b. Holcomb, Ill: 1. Helen Phillips b. 25 Dec 1899, md 15 Mar 1922 to Robert Vickers; 2. Margaret Ethel Phillips b. 11 Aug 1901, md Oct 1927 to George V. Wright; 3. Cecil Conger Phillips b. 9 Jan 1905, md 1933 to Harriette Hogan; 4. Mildred Evelyn Phillips b. 14 Jan 1906, md 1923 to Clarence Halsne; 5. Lucille Blanche Phillips; 6. John Hubert Phillips.

PHILLIPS, Robert W., Dr.= b. abt 1822, Gibson co Ind, d. 1885 Pike co, son of William Phillips & Elizabeth Harvey, was md 19 Dec 1847 at Pike co to Jane M. Davidson b. 8 Jan 1831, d. August 1912, dau of Joseph Davidson & Elizabeth Conger 1793. Issue: Joseph R. Phillips, had dau Agnes who md Jacob Catt; 2. Etta (Nancy Ellen) Phillips md Perry Lounsdale and had Glenn, Paul, Pearl, Juanita and Ruth Lounsdale; 3. Mary Phillips md Mr. Holman and had Thirza and Hattie Holman; 4. William H. Phillips (1867-1883);5. Hattie Phillips b. 1852, d. 1877.

PHILLIPS, Thomas= b. 1816, Verona, Oneida, N-Yr, d. 6 May 1886, Verona, md Elmir Conger b. 1813, Genesee Co, N-Yr, d. 1858, Verona, dau of Parley Conger 1788 & Polly Loggins. Ch b. Verona: 1. Calvin Phillips b. 2 Aug 1836, d. 1884; 2. Jospph Phillips b. 8 Feb 1840, d. 1840; 3. James Phillips b. 20 Mar 1844, d. 20 Dec 1862; 4. Phoebe Phillips b. 25 July 1845.

PIDGEON, Herbert Thomas= b. 12 Feb 1900, Georgia, Vt, md 24 Aug 1917 at Plattsburg, N-Yr to Verna Eliza Conger, b. 9 Sep 1898, Georgia, d. 22 Jan 1967 at St. Albans, dau of Arthur George Conger 1875 & Martha Louise Abell. Div 30 June 1920 for non-support. Issue: 1. Edythe Rose Pidgeon b. 9 Oct 1918, md 4 Jan 1941 to Henry George Bourdeau; 2. Lawrence Howard Pidgeon b. 30 June 1920, md 30 May 1952 to Dorothy Herrick. Verna was md 17 July 1923 to Osmond Edwin Stygles.

PIERCE, Anson= b. 6 May 1828, son of Chauncey Pierce & Mahala Conger 1805, was md 15 Apr 1852 to Lorina E. Lyon, b. 21 Jan 1829. Issue: 1. Alice Pierce b. 25 Apr 1853, md 30 Aug 1876 to Samuel P. Fox and had Helen Fox b. 13 June 1877, d. 27 Apr 1900, and George P. Fox b. 20 Oct 1878, md 28 Apr 1903 to Delilah Bailey; 2. George Pierce b. 22 July 1855, d. 9 Oct 1871; 3. Frank Pierce b. 18 Oct 1858, md 15 Jan 1879 to Ella Deland (16 May 1858--14 May 1900) and had Frank Edward Pierce b. 1879, md 23 May 1900 to Helen Maguire and had Dorothy Pierce b. 27 Jan 1901 and Delta Geraldine Pierce b. 8 Oct 1904; 4.Charles Pierce b. 17 Feb 1863, md 24 Dec 1888 to Evangeline Nichols; 5. Grace Pierce b. 15 June 1866, md 26 July 1887 to Albert W. Thornton and had Harry Albert, Ralph and Genevieve Thornton.

PIERCE, Benjamin= b. abt 1820, Knox co, Ohio, md Sarah Conger b. 4 Sep 1822, Knox o, d. 8 July 1849, Morrow co, dau of Thomas Conger 1794 & Sarah Roberts. Ch b. Knox o: Thomas Zabad Pierce and John Lewis Pierce.

PIERCE, Chauncey= b. abt 1800, md 18 Sep 1820 to Pauline Conger, b. 18 June 1800, . 18 Aug 1823, dau of John Conger 1766 & Patience Tifts. Chauncey md Pauline's sister n 17 Nov 1823. Mahala Conger was b. 12 Dec 1805, d. 27 June 1884. Issue: 1. Mary ierce b. 15 Mar 1825, d. 19 Jan 1858, md Eli Paul; 2. Anson Pierce b. 6 May 1828, md 5 Apr 1852 to Lorina E. Lyon; 3. Lucy Pierce b. 5 Sep 1830, d. 10 Jan 1899, md Henry rish; 4. Alfred W. Pierce b. 22 Aug 1854, md Miss Brown; 5. Helen S. Pierce b. 31 Oct 835, d. 5 Apr 1858; 6. Harrison W. Pierce b. 25 Apr 1838 md Fannie A. Rice; 7. Daniel . Pierce b. 11 Apr 1845 d. 31 Aug 1862.

Harrison W. Pierce and Fannie Rice had 1. Ralph E. Pierce b. 12 June 1870; 2. lark D. Pierce b. 15 May 1878 who had Fannie L. Pierce b. 7 Apr 1903 and Korlein ucy Pierce b. 30 Jan 1906.

PIERCE, J.= b. abt 1828, Morrow co Ohio, d. at Fairport, DeKalb, Mo, md 13 Dec 849 at Morrow co to Abigail Conger b. 1 July 1830, Morrow co, dau of Thomas Conger 794 & Dorcas Busby. Ch b. Morrow co: 1. Mary A. Pierce b. 15 Sep 1850; 2. Sarah E. ierce b. 25 Apr 1856; 3. Dorcas A. Pierce b. 27 Aug 1858.

PIERSON, Douglas= b. 20 Oct 1835, d. 10 May 1911, md 1856 to Sarah Jane Conger, . 14 Sep 1834, Licking co Ohio, d. 16 Aug 1914, Burr Oak, Kans, dau of Aaron Conger 795 & Mary McVey. Issue: 1. Rose Ann Pierson b. 6 Dec 1857, md 19 Oct 1876 to Rich-rd McCall 2. Edmond McVey Pierson b. 23 June 1859, d. 13 May 1927, md Lydia Figgens; . Charles Murry Pierson b. 4 Apr 1862, d. 14 Apr 1929, md Carrie Tompkins; 4. Mary lice Pierson b. 1864, d. 1865; 5. Orral Gladys Pierson b. 16 Sep 1867, d. 1939, md 3 Jan 1890 to Samuel Parker; 6. Olive Mae Pierson b. 1867, d. 1868; 7. Harriette achel Pierson b. 1870, d. 1879; 8. Ella Melissa Pierson b. 18 Nov 1872, md 27 Feb 896 to Edgar Green; 9. Isaac Melvin Pierson b. 17 Feb 1876 md 3 Feb 1901 Charity enbou.

PINYERD, Isaiah= md abt 1865 to Sarah Elizabeth Conger, b. 12 Sep 1845, Washing-on, Iowa, d. 21 Apr 1873, dau of William Dennis Conger 1814 & Mary LeFever. Issue: lary, Laura and Blanche Pinyerd.

PLATT, John= b. abt 1801, Roblin, Ontario, Canada, md 7 Feb 1822 at Roblin to lancy Langhorn Conger b. 5 Jan 1803, Hollowell, Ontario, dau of Stephen Conger 1773 : Mary Bates. Ch b. Roblin: 1. Marshall B, Manly C, Finley P, Anna Maria, Marcus W. nd Roderick D. Platt.

POLLARD, William= b. 25 May 1799; d. 25 Aug 1872, Cynthiana, Ind, son of Joseph ollard & Elizabeth Thornton, was md 2 Aug 1831 at Carmi, Ill to Electa Ann Catt*, b. 2 Nov 1814, Knox co Ind, d. 9 May 1856, Cynthiana, Ind, dau of Sebastian Catt & ebra Ann Conger 1792. Ch b. Mt Vernon, Ind: 1. Joseph Pollard b. June 1832, d. July 832; 2. Pauline Pollard d. Rosey co Ind, md Mr. Malone; 3. Emma Jane Pollard b. 11 une 1836, d. 13 Mar 1904, Evansville, Ind, md 16 Feb 1864 to Samuel Hunter Lewis; 4. ebra Pollard b. abt 1841, d. 15 Aug 1856; 5. Flora Pollard md. N. B. Hobson; 6. lmanzar Cola (Colby) Pollard b. abt 1848 d. 1913, md Catherine--; 7. Mary Elizabeth ollard d. Hot Springs, Ark, md James Hale.

PORTER, John W.= b. 10 Nov 1916, St. Louis, Mo, son of Charles Robert Porter & essie Lee Bright, was md 21 Dec 1940 at San Antonio, Txs to Josephine Tigner Conger, . 29 Dec 1921, Ruston, La, dau of Jeptha Tigner Conger 1899 & Josephine Turrentine. on John William Porter b. 13 Oct 1942, Monroe, La.

POTTER, George N.= b. 29 Oct 1834, Preble co Ohio, d. 18 July 1904, md 19 Aug

1862 at Preble co to Anna Conger, b. 4 Feb 1839, Preble co, dau of Aaron Ross Conger 1805 & Ruth Marshall. Had ch. Elmer, Ollie and infant Potter.

POWELL, Alanson= b. 1798, Lanesboro, Berkshire, Mass, md 25 Dec 1823, Hinesburg, Chittenden, Vt to Huldah Conger, b. 12 May 1807, Hinesburg, d. 19 Mar 1894, Irasburg, Orleans, Vt, dau of Asher Conger 1761 & Mary Ann Stafford. Ch b. Hinesburg: 1. Alvin Powell b. 1824; 2. Samuel Powell b. 1825, d. 1885; 3. May Powell b. 1827; 4. Amanda Powell b. 1829, d. 1839; 5. Katherine Powell b. 1831, d. 1841; 6. Lucy A. Powell b. 4 Feb 1835, d. 1885; 7. Reuben Powell b. 1840, d. 1865.

POWERS, George W. b. 1807, Sangerfield, N-Yr, d. 1882, Jordan, N-Yr, md Levina Conger, b. abt 1826, dau of Parley Conger 1788 & Polly Loggins. Issue: Hannah, George Julia, Charles, Lucretia, Rose and Jane Powers.

POWERS, Richard Bernard= b. 17 May 1918, Davenport, Scott, Iowa, son of Bernard Dean Powers & Augusta Elizabeth Avery, was md 7 Jan 1943 at Davenport to Hazel Marie Conger, b. 5 Nov 1921, Massena, Cass, Iowa, dau of John Allen Conger 1873 & Mary Edna Kerr. Richard is a city employee; likes all kinds of sports. Hazel is a beautician; played basketball in high school and beauty school; bowls in leagues and enjoys the same sports her husband does, as spectators. Ch b. Davenport: 1. Machael Gene Powers, b. 4 Oct 1943, md 22 Aug 1964 to Katherine Marie McGee (b. 7 Apr 1947, dau of John McGee & Fern Wolfley) and had Kristine Jo Powers b. 10 July 1965; 2. Bernard Dean Powers b. 5 Mar 1945, md 20 July 1968 to Susan Belle Conner (b. 13 Oct 1949, dau of Charles Albert Conner & Hulda Mae Gripp); 3. John Allen Powers b. 19 Sep 1946, md 9 Mar 1968 to Nancy Jo Nelson (b. 10 Oct 1949, dau of Vernon Chadrick Nelson & Agnes Katherine Broderick); 4. Randy Joe Powers b. 29 Sep 1949.

PRIEST, Walter H.= was md 25 May 1904 to Laura Lois Conger, b. 28 May 1885, dau of James Benjamin Conger 1859 & Laura Hameter Hannon. Lois md Frank Bauman abt 1939. Walter and Lois had ch b. at Marietta, Grg: 1. Jarrell Hudson Priest b. 6 Oct 1905, md 13 Nov 1927 to Wilma Lee Mozley; 2. Max Priest b. 11 Oct 1912.

Jarrell Priest was manager of an A & P Food Store in Winter Haven for 25 years before going into the Priest Insurance Agency. His hobbies are fishing and baseball. Wilma was b. 1 Sep 1908, Marietta, dau of Eugene Glen Mozley & Mary Elizabeth Mitcham Issue: 1. Jarrell (Jerry) Hudson Priest b. 7 Sep 1928, md 3 July to Geline Eloise Walker; 2. James Eugene (Gene) Priest b. 10 Nov 1935, md 5 Nov 1965 to Patricia Ann Oliver.

PUCKETT, Billy Joe= b, 22 May 1932, Weakley, Tenn, son of Joe William Puckett & Reba Turner, was md 26 Sep 1954 to Sylvia Jean Clark*, b. 4 Jan 1932, Evansville, Ind dau of Sylvan Edward Clark & Geneva L. Wilcox*. Sylvia helped her mother search the records of Crittenden county, Ky. Issue: 1. Gerry Joe Puckett b. 20 Apr 1956, Paducah Ky; 2. Brett Clark Puckett b. 23 Mar 1964.

PURCHASE, Milo Delos=b. Ottawa county, Mchg, d. April 1929, Grand Rapids, son of Samuel Purchase & Martha Eastway, was md 20 June 1899 to Clara Albine Conger, b. 20 Mar abt 1872, d. 9 Oct 1955, Grand Rapids, dau of Clarence Conger abt 1847 & Sarah Crowell. Issue: 1. Shirley Louise Purchase b. 12 Aug 1900, md 1 Aug 1925 to Russell B. Ellsworth; 2. Samuel Purchase b. 1 Feb 1902, md 1925 to Agnes Tillison.

PUTNAM, W. W.= b. 1856, md 25 Sep 1881 to Dora Alice Conger, b. 28 Jan 1864, d. 14 May 1913, dau of Jacob Ervin Conger 1821 & Miranda Constable. Had issue: 1. Clelli O. Putnam b. 25 June 1882, Mercer co Mo; 2. Lillian G. Putnam b. 14 Dec 1884, d. 7 Feb 1919, md 28 Nov 1906 to Alva O. Peace; 3. Nona Z. Putnam b. 23 Dec 1887, md 23 Nov 1909 to Harrison Overton; 4. Elza A. Putnam b. 26 May 1889, md 22 June 1912 to Ruth Stratton.

PURDLEBAUGH, George= b. abt 1828, md Jan 1847 to Mary Conger, b. 12 Feb 1830, dau f Elias Conger 1790 & Margaret Atkinson. Issue: Sarah Ann, Elias, Frank and Elizabeth urdlebaugh. Elizabeth died as a child.

- Q -

QUANDT, Eugene= b. 15 Dec 1923, was md 25 Apr 1964 at Elko, Nev to Anna Ruth onger, b. 17 Feb 1920, Annis, Ida, dau of William James Conger 1884 & Harriet Moore. ugene is in the transportation business, and Anna sells real estate. No issue. Res: 901 So 1720 E, Salt Lake City, Utah, 84117. Anna is a Latter-Day Saint.

QUINBY, Loyal= b. abt 1810, Sangerfield, Oneida, N-Yr, md 29 Feb 1832 to Orrinda onger, b. 18 Oct 1812, Genesee co, N-Yr, d. Whitelaw, Madison, N-Yr, dau of Parley onger 1788 & Polly Loggins. Issue: 1. Olive Quinby b. Dec 1832, d. 1834; 2. George uinby b. 13 July 1835; 3. Julia Quinby b. 16 Oct 1838; 4. Saphronia Quinby b. 14 Mar 840; 5. Prudence Quinby b. 7 Nov 1842.

- R -

RAILSBACK, Isaac C.= b. 13 Sep 1806, Ky, d. 4 Mar 1873, son of John Railsback & lannah Conger 1787, was md 6 Feb 1834 to Elizabeth Runyon, b. 14 Dec 1814, d. 26 June 878. Had issue: 1. Juliette A. Railsback b. 6 Feb 1835, d. 27 Feb 1886, md 1 June 857 to James Everson and had Georgia E. Everson b. 2 Apr 1860; Vestella A. Everson . 12 Apr 1862 (James d. 4 July 1863)--Juliette md 17 May 1869 to Thomas McClannahan nd had Thomas Melton McClannahan; 2. William M. Railsback b. 23 Apr 1845, d. 23 Aug 868; 3. Sarah J. Railsback b. 23 Apr 1845, d. 23 Aug 1868; 4. Martha A. Railsback b. 9 Feb 1850, Eaton, Ohio, md 8 Nov 1870 to James M. Davis and had William M. Davis b. 5 Aug 1871, d. 12 Nov 1882; Edna E. Davis b. 30 Dec 1874, d. 15 Feb 1875; 5. Thomas . Railsback b. 25 Jan 1863, d. 11 Aug 1856.

RAILSBACK, John= b. 5 Dec 1785, Ky, d. 7 Aug 1856, Eaton, Ohio, was md 3 Apr 805 in Ky to Hannah Conger, b. 14 Apr 1787, Rowan co N-Cr, d. 2 Mar 1851, Sugar Val- ey near Eaton, Ohio, dau of John Conger 1734 & Mary Ross. Issue: 1. Isaac C. Rails- ack b. 13 Sep 1806, d. 4 Mar 1873, md Elizabeth Runyon; 2. William Railsback b. 28 ep 1808, d. May 1809.

Hannah Conger was re-interred several years after her death, and it was found hat she was petrified. Her features were life-like. The lace about her cap and verything about her was in a perfect state of preservation. The point of a pen- nife was placed under her little finger to see if it was really petrified, and the inger broke off, showing the inner part to be like the outer, white as chalk.

RANDOLPH, John= b. abt 1850, md abt 1873 to Mary Jane Conger, b. 12 May 1854, Washington, Iowa, dau of William Dennis Conger 1814 & Mary LeFever. Issue: 1. Nellie May Randolph b. 28 Oct 1875; 2. Mabel Pearl Randolph b. 9 Dec 1886; 3. Bessie Maude Randolph b. 14 Jan 1888.

RATLIFF, Sherman Parker= b. 24 Jan 1947, Llano, Txs, son of Allie M. Ratliff & Pauline Parker, was md 2 Sep 1967 at Austin, Travis, Txs to Tommie Ruth Fowler, b. 2 May 1951, Rotan, Fisher, Txs, dau of James Gray Fowler & Tommie Jean Conger. Res: 119 Lightsey, Austin, Txs, 78704. Dau Angela Shay Ratliff b. 28 Mar 1968, Austin.

RAWLS, John W.= b. 1876, Arkn, d. 1919, Phoenix, Maricopa, Ariz, bd Greenwood Cem, son of John Rawls & Huldah, was md Sept 1903 at Hot Springs, Garland, Ark, to Judia Ann Conger, b. 9 Oct 1884, Bear, Montgomery, Ark, d. 1 Mar 1962, Santa Monica, Los Angeles, Clfr, bd Greenwood Cem at Phoenix, dau of William Lemuel Conger 1860 and

Melissa Jane Hopkins. John was a Republican, and a member of Woodmen of the World,He and his family moved to Phoenix in 1910, two years before Arizona became a state.Judia was left a widow with four children, which she supported by her own efforts as dressmaker. She moved to Boulder City, Nev in 1932 and to southern California in 1934.She managed the Wilar Motel in Santa Monica for 10 years. Issue: 1. Herschel F. Rawls b. 7 May 1905 at Howard co Ark, md Madeline White; 2. William T. Rawls b. Nov 1907, Garland co Ark; 3. Bessie Inez Rawls b. 7 July 1912, md June 1932 to Charles Nelson; 4. John Walter Rawls b. 1917, d. 1933 at Hoover Dam.

Herschel Rawls is an electronics technician; was employed by radio station KOY in early days of radio in Phoenix; at present mans a U.S. government monitoring station near the Mexican border. His wife Madeline, dau of John White, says her birthdate is "classified"--that her hobby is keeping hubby happy. No children.

READE, Richard S.= b. 13 Oct 1911, Romeo, Mchg, was md 9 Apr 1938 to Arlene A. Conger b. 4 June 1915, dau of Roy R. Conger 1890 & Sophia Gute. They lived in Buffalo, N-Yr. Ch b. Detroit, Mchg: 1. Richard S. Reade III b. 7 Apr 1942, d. 29 Dec 1955; 2. William Kent Reade b. 18 Aug 1945; 3. Todd Conger Reade b. 19 Apr 1949.

REAVIS, Franklin LeRoy= b. abt 1935, md 13 Mar 1955 to Sue Elaine Conger, b. 15 Oct 1937, dau of Willard George Conger 1916 & Eva Marie Bradshaw. Issue: 1. Willard F. Reavis b. 31 Aug 1955; 2. Franklin LeRoy Reavis b. 31 Aug 1956; 3. Ricky Vaughn Reavis b. 24 Sep 1957; 4. Lori Beth Reavis b. 30 Sep 1958; 5. Scott Anthony Reavis b. 9 Nov 1959; Todd Alan Reavis b. 21 June 1961; 7. Andrea Marie Reavis b. 7 June 1962; 8. Amy Lynn Reavis b. 13 Feb 1965.

RECORDS, Spencer Tulley= b. 13 Dec 1822, Bartholomew co Ind, d. 16 Aug 1881,Henderson co Ill, md 26 Oct 1848 at Henderson co to Tacy Conger, b. 9 Aug 1830, Dearborn co Ind, d. 30 June 1906 at Monmouth, Warren, Ill, dau of Enoch Conger 1799 & Eunice Beach. Had issue: 1. Azro Marion Records b. 29 Aug 1849; 2. Mabel Records b. 1 Sep 1851, d. 25 Sep 1852; 3. Thomas Edgar Records b. 20 Sep 1853; 4. Annie Elizabeth Records b. 18 Aug 1856; 5. Tunis Quick Records b. 8 Sep 1861.

REED, John= b. 13 Feb 1846, md 29 Mar 1866 to Alice Holt, b. 26 Dec 1846, d. 26 Nov 1900, dau of William Holt & Jane Eliza Conger 1823. Issue: 1. Eva Jane Reed b. 11 May 1868, Stockwell, md 4 Mar 1891 to Charles H. Gozlay; 2. Julia Blanche Reed b. 18 June 1873; 3. Roscoe Ulysses Reed b. 13 Apr 1881, d. 21 Dec 1900.

Charles H. Gozlay was b. 1865. He and Eva had Ruth Irene Gozlay b. 28 Apr 1896, South Edmeston, N-Yr.

REES, Wesley Gus= b. 21 Aug 1882, Ursala, Sweden, d. 25 Mar 1959, Roseville,Clfr, was md 1 Aug 1908 at Centerville, Appanoose, Iowa to Minnie Ethel Conger, b. 29 Feb 1884, Covert, Kans. Wesley was the son of Andrew Peter & Anna S. Rees. Minnie was the daughter of Elias Conger 1842 & Colista Spooner. Sons b. at Centerville: 1. Robert Max Rees b. 10 Feb 1910; 2. Jack Don Rees b. 22 May 1914.

Robert Max Rees was md 20 June 1934 at Berkeley, Clfr to Hazel Irene Riggs, b.19 Sept 1912, Logan, Iowa, dau of Alpha Riggs & Martha Louise Drickey. Robert is a Field Service Executive, with California Teacher's Assn; hobbies are Little Theater, gardening, traveling and camping. Hazel does Braille transcriptions, and sews. Res: 50 Roberts Way, Hellsborough, Clfr 94010. Issue: 1. Martha Rees b. 4 Apr 1944; 2. Richard Gordon Rees b. 27 Feb 1952; both at Fresno.

Jack Don Rees was md 12 June 1937 to Minerva Manisto and had 1. Jon Don Rees b. 1942; 2. Kent Rees b. 1944; 3. Allan Rees b. 1948; 4. Lisa Anne Rees b. 1954.

REICHERT, Paul= of Cincinnati, Ohio, was md 26 July 1946 to Frances Louise Segula* b. 22 Sep 1923, dau of Robert John Segula and Mabel Luella Conger 1898. Res: Counna, Mchg. Issue: 1. Paul W. Reichert b. 29 July 1949; 2. Martha Marie Reichert b. 14 May 1952; 3. Robert John Reichert b. 27 Aug 1956; 4. Sarah Jane Reichert b. 30 Nov 1957; 5. Theresa Jean Reichert b. 4 May 1960.

REINECKE, James A.= b. 1 Oct 1913, Grand Island, Hall, Neb, d. 18 Sep 1966 at rie, Boulder, Colo, bd Longmont, Colo, son of Fred H. Reinecke & Frances Guilfoil, as md 29 Sep 1935 at Pappilian, Neb to Hazel Julia Conger, b. 29 Mar 1908, Loup City, herman, Neb, dau of Romeo Stewart Conger 1886 & Lela A. Gee. James was a contractor. on James Arthur Reinecke, b. 8 Jan 1937, Grand Island, md 29 June 1956 to Nancy Dor- en Wallace.

REYNOLDS, David= b. 13 May 1790, North Fairfield, Ohio, d. 3 Feb 1813, md 1810 o Esther Conger, b. 16 Oct 1792, Canada, d. 23 Dec 1838, dau of Reuben Conger 1756 & agdalin Devoe. Ch b. Dutchess co N-Yr: 1. Sabrina Reynolds b. 3 Mar 1811, d. 17 Feb 892, md 1831 to Ambrose Preston; 2. Sabria Reynolds b. 3 Dec 1812, d. 7 July 1897,md 833 to Henry A. Moyer. Their descendant Bill Moyer lives as RFD 1, Eagle, Mchg 48822. sther was md 1816 to Nathaniel Carr. (See Appendix).

RHEA, Alex= b. 14 Jan 1813, d. 16 Dec 1881, md 18 Feb 1834 to Sarah Conger, b.20 ov 1811, Barron co. Ky, d. 9 Sep 1877, dau of Josiah Conger 1780 & Catherine Runyon. ssue: 1. James Franklin Rhea b. 14 Feb 1835; 2. John Conger Rhea b. 19 Sep 1836 md izzie Pollock; 3. daughter b. 11 May 1839, d. 22 June 1839; 4. William Leander Rhea . 11 Nov 1840, d. 7 July 1854; 5. Sarah Katherine Rhea b. 26 Mar 1843, d. 13 Mar 1866 d Michael Pentecost; 6. Robert Milton Rhea b. 15 Apr 1848, md 26 July 1868 to Sarah lizabeth Harvey; 7. Mary Evaline Rhea b. 4 July 1851, d. 12 Aug 1875, md James Pott- nger; 8. Samantha Caroline Rhea b. 14 Jan 1854, d. 27 June 1877, md Julius Lane.

Robert Milton Rhea and family lived at Goddard, Kans. In 1878 he moved from Ohio nd settled at Garden Plain, Kans. His wife was a devoted Christian and a writer of many beautiful verses. Had issue: 1. Samantha Leora Rhea b. 4 July 1869, d. 24 Dec 878; 2. Rolandus Everheard Rhea b. 25 Feb 1872, d. 3 July 1888; 3. Royal Conger Rhea . 24 Nov 1874; 4. Orvie Rhea b. 29 Feb 1885.

RHEA, Walter E.= b. abt 1890 at Whiting, Ind, md 19 Mar 1913 to Gladys Ellen Con- ger, b. 23 Dec 1893, dau of Charles C. Conger 1861 & Laura E. Hooten. Issue: 1. Edson Rhea b. 5 Apr 1914, Bloomington, Ill, md 1936 to Ann H yducho; 2. Shirley Louise Rhea b. 5 Mar 1920, Chicato, md 1 June 1938 to Victor Sabo; 3. Janice Ellen Rhea b. 14 Jul 1921.

RHOADES, Edward= md 5 July 1952 to Betty Jeanette Conger, b. 19 Dec 1929 at Rule- ville, Miss, dau of Thomas Wilson Conger 1896 & Lucille Holmes. Res: 2991 Grosswere St, Shreveport, La. Issue: 1. Thomas Warren Rhoades b. 6 Apr 1953; 2. Elizabeth Irene Rhoades b. 18 Mar 1954; 3. Edward (Teddy) Francis Rhoades b. 29 July 1956.

RICE, Arlo= md 10 June 1948 at Neligh, Neb to Mary Madeline Conger, b. 16 Apr 1928, Neligh, dau of Roy Mahew Conger 1898 & Margaret Connelly. Ch b. Neligh: 1. Michael Rice b. 12 Jan 1953; 2. Ronald Roy Rice b. 25 Dec 1954; 3. Mary Johnora Rice b. 16 Aug 1957.

RIDDLE, Jacob J.=md 27 Mar 1881 to Samantha J. Conger b. 6 July 1857, dau of William Alexander Conger 1825 & Sarah Paddock. Issue: 1. Carrie L. Riddle b. 3 Nov 1882; 2. Eva Mary Riddle b. 3 July 1884; 3. Sadie F. Riddle b. 29 June 1885; 4.William A. Riddle b. 6 Mar 1888; 5. Fred A. Riddle b. 28 Mar 1890; 6. Clyde R. Riddle b. 24 June 1892; 7. Ida M. Riddle b. 22 July 1895; 8. Guy G. Riddle b. 7 Nov 1897.

Samantha was md 1st to John J. Blakely. (See Appendix)

RIGGAN, Clark Harold= b. 5 Dec 1910, Chapin, Teton, Ida, son of Edmond Frank Riggan & Ida Rose Clark, was md 30 Apr 1932 at Rexburg, Madison, Ida to Harriet Es- telle Conger, b. 26 Apr 1914, Ogden, Weber, Utah, dau of William James Conger 1884 & Harriet Rosanna Moore. Clark is a rancher. Harriet is a Latter-Day Saint. Res:Baker, Ida, 83461. Issue: 1. William Clark Riggan b. 23 Sep 1933, md 21 May 1955 to Leora Schultz; 2. James Edmond Riggan b. 17 Aug 1936, md 9 Mar 1957 to Barbara Nelson; 3. Harriet Susan Riggan b. 9 Sep 1942, md 2 Sep 1961 to George Blodgett.

RIGGS, Rev. Elias= b. 1780, Newark, Essex, N-Jr, d. 1825, md 1808 to Margaret Conger, b. 24 Mar 1782, Newark, d. 28 Mar 1851, dau of David Conger 1740 & Mary Ellison. Ch b. Newark: 1. Joseph Lewis Riggs b.19 Mar 1809, d. 20 Aug 1855, md Elizabeth Ann Rousa; 2. Elias R. Riggs b. 19 Nov 1810; 3. Mary R. Riggs b. 1812 (infant); 4. Margaret Riggs b. 11 July 1813; 5. Hannah Riggs b. 16 Aug 1815, d. 24 May 1897, md J. G.Monford; 6. Phoebe Riggs b. 17 July 1817, d. 26 Apr 1900; 7. David B. Riggs b. 1819 (infant) 8. Elizabeth Riggs b. 28 Dec 1820, md A. B. Forsyth.

ROBERSON, William F.= b. 7 Oct 1853, Ala, d. 8 Oct 1924, Ruston, La, md 5 Nov 1877 at Arcadia, La to Viola Cassandra Conger, b. 4 Oct 1854, La, d. 10 Dec 1944, Duson, La, bd Greenwood Cem, Ruston, dau of Jeptha Conger 1820 & Cary Ann Warner. Ch b. Arcadia: 1. Jessie May Roberson b. 20 Oct 1878, d. 21 Dec 1964, unmd; 2. Mary Eva Roberson b. 24 June 1880, d. 10 Oct 1954, md 10 Feb 1908 to L. F. Siadons; 3. Ethel Roberson b. 2 Aug 1885 md 9 Sep 1906 to Robert G. Null; 4. James Sidney Roberson b. 22 Apr 1888 d. 7 Jan 1942; 5. Willie Conger Roberson b. 22 Aug 1899 d. 23 Aug 1899.

ROBERTS, Fred R.= b. 10 Feb 1882, md 28 Nov 1906 to Emma M. Conger, b. 16 July 1878, Princeton, Mercer, Mo, dau of Jacob Ervin Conger 1821 & Miranda Constable. Son Wayne C. Roberts b. 20 Sep 1907, md 19 Apr 1930 to Mildred I. Moss.

ROBERTS, Jackson= b. 1886, Benton, Ky, md 1906 there to Cora Conger, b. 25 July 1886, Marion, Ky, dau of Josiah Conger 1840 & Martha McConnell. Dau Lucille Roberts b. 4 Feb 1909.

ROBERTSON, James= b. 1883, d. 1957, md Grace Conger, b. 12 Sep 1887, d. 1918, dau of Porter Conger 1845 & Angeline Farmer. Dau Yvonne Robertson b. 25 Oct 1915, md James Sojack and had James J. Sojack b. 5 June 1937; Barbara A. Sojack b. 4 Aug 1938; Yvonne Jean Sojack b. 29 Oct 1942; Deanne M. Sojack b. 5 Aug 1945. After a divorce, Yvonne md Frank Petrille and had Bonnie Lee Petrille b. 11 Nov 1956.

ROBERTSON, Richard Earl= b. 12 Nov 1933, Long Beach, LA, Clfr, son of Earl Austin Robertson & Alice Isabel Roberts, was md 4 Sep 1955 at Fresno, Clfr to Joyce Winnifred Conger, b. 26 Sep 1933, Bozeman, Gallatin, Mont, dau of Judson Weldon Conger 190[illegible] & Winnifred Alice Gibson. Richard is a research chemist, interested in all areas of science, including nature study which he pursues with the family; has recently done sculpture in wood and clay. Joyce is presently Director of Religious Education in the local church; enjoys the arts as observer and participant; likes to write, plays piano, enjoys teaching and other activities involving children. Res: 1184 Hedgewood Lane, Schenectady, N-Yr, 12309. Issue: 1. Christopher Earl Robertson b. 12 Apr, Pasadena; 2. Jill Kathryn Robertson b. 28 Dec 1961, Schenectady.

ROBINSON, Leander Van Ess= b. 4 May 1830, Orient, Suffolk, N-Yr, d. 14 May 1869 at Glencoe, Volusia, Fla, was md 5 Aug 1888 at NYC to Katherine Rutgers Conger, b. 31 May 1830, NYC, dau of John Smith Conger 1785 & Sarah Bogart. Ch b. NYC: 1. Sarah Conger Robinson b. 9 June 1858; 2. Wilhelmus Bogart Robinson b. 26 Nov 1859; 3. Leander Van Ess Robinson b. 12 July 1864, d. Jan 1866; 4. Eliza Day Robinson b. 3 Feb 1867, d. 16 Oct 1896.

RODERICK, Harrison= b. 27 Dec 1829, Knox co Ind, d. there 19 Jan 1863, son of Francis Roderick & Eleanor Johnson, was md 1 Oct 1855 to Harriet Conger b. 1835, Pike co, dau of Levi Conger 1802 & Juniah Small. Ch b. Knox co: 1. Josephine Roderick b. 1858; 2. Levi Roderick b. 21 Jan 1859, d. 21 Feb 1864; 3. Ann Roderick.

ROSENBAUM, John= b. abt 1905, d. 10 Sep 1931, md 12 Feb 1927 to Dorothy Alice Conger, b. 24 Jan 1908, dau of Jesse Lyman Conger 1877 and Alice Lambly. Issue: 1. Phyllis Dorothy Rosenbaum b. 9 May 1928; 2. Margery Alice Rosenbaum b. 25 Mar 1931.
Dorothy's 2nd husband was Alfred Anderson (see Appendix.)

ROSS, Ernest Storey= b.29 Mar 1889, d. 2 Mar 1963, md Dorothy Conger b. 5 June 892, dau of Ernest Claire Conger 1867 & Jennie Biddlecomb Conger 1864. Had issue: . Elizabeth Conger Ross b. 4 Dec 1917; 2. Everett Conger Ross b. 14 Dec 1922. Dorothy md Alfred Landon Oliphant and Frank Doran Hammer (See Appendix).

ROUBIDEAUX, Roy= b. Rosebud, S-Dk abt 1902, d. 19 Oct 1939 in Utah, was md 1 Dec 923 at Winner, S-Dk to Eva Julia Conger, b. 12 Nov 1905 at Lyons, Neb, dau of Henry assius Conger 1880 & Margaret Provost. Eva is a Latter-Day Saint. Had issue: 1. Ramon . Roubideaux b. 15 Nov 1924, Rosebud, md 12 Nov 1952 to Cecelia Frank; 2. Willard B. oubideaux b. 26 Feb 1926 at Lake Andes, S-Dk, unmd; 3. Rosemond Roubideaux b. 28 July 928, Lead, S-Dk, md 4 Mar 1949 to Mervin Moore. Roy was a barber. Eva later married eorge G. Nichols.

ROUNDTREE, Perry Oliver= b. 19 May 1923, Boistfort, Lewis, Wash, son of Oliver enry Roundtree and Fay Edna Ross, was md 21 Jan 1950 at Grants Pass to Ruth Elizabeth onger, b. 8 Nov 1928, Grants Pass, dau of Ira Tobin Conger 1888 & Glada Neagle. Perry s a logger; hobbies are hunting, fishing, and is a rockhound. Ruth, also a rockhound, ikes to read. Res: Box 103, Midvale, Ida, 83645. Ch b. Grants Pass: 1. Jeffrey Scott oundtree b. 5 July 1951; 2. Linda Kaye Roundtree b. 6 May 1953; 3. John Perry Round- ree b. 23 June 1954; 4. Neal Tobin Roundtree b. 18 Mar 1971.

RUDY, Loyd Eugene= b. 29 Dec 1927, Alva, Woods, Okla, son of Benjamin William udy & Agnes Laurel Kellams, was md 29 Jan 1961 at Burlington, Kit Carson, Colo, to arole Helene Conger, b. 19 Mar 1939, Burlington, dau of Harley Conger 1897 & Helene . Rateuke. Loyd is an oil field worker. He is a Methodist, and Carole a Lutheran. au Marjorie Ann Rudy b. 17 Aug 1961 at Liberal, Kans.

RYAN, James= b. abt 1818, d. 1844, md Elizabeth Ann Conger, b. 19 Mar 1820, Pa, . 1874 at Mt Vernon, Ohio, dau of Aaron Conger 1795 & Mary McVey. Son Roderick Ryan . 1843, d. 1864, unmd. Elizabeth md 2. William Penn Smith.

- S -

SACKETT, Richard= b. abt 1780, md Keziah Conger, b. 1781, d. 8 Apr 1842, dau of ob Conger 1751 & Robah Potter. Issue: 1. Richard Sackett; 2. George Sackett; 3. Mar- ha Sackett md Marshall Witter; 4. Roby Sackett md Horace Hastings; 5. Harrison P. ackett md Caroline Taylor; 6. Mary Ann Sackett md Allen P. Albee.

SANDERS, Melvin LeRoy= b. 25 Nov 1922, Brookport, Massac, Ill, son of Edward harles Sanders & Blanche Brown, md Margaret Louise Conger b. 11 Jan 1923, Benton, arshall, Ky, dau of William Elwood Conger 1897 & Maggie J. Roberts. Melvin is a ivestock dealer. Res: Brookport, Ill. Issue: 1. Sandra Sanders b. 28 Nov 1941, etropolis, Ill, md 26 Dec 1958 to Bob Suttles; 2. Melva Sanders b. 8 June 1945 East t. Louis, Ill, md 26 July 1963 to David Craig.

SCHAFFER, Antone Charles= b. 17 July 1941, Davenport, Scott, Iowa, son of Anthony atthew Schaffer & Barbara Ann --, was md 4 June 1960 at Davenport to Hazel Marie ooley, b. 2 Feb 1944, Davenport, dau of Alvin Jacob Dooley Jr. & Elsie Florence Con- er 1919. Antone, a laborer, is a Catholic. Hazel raises dogs and horses. Issue: . Hazel Marie Schaffer b. 30 Aug 1960, Iowa City, Iowa; 2. Annette Regina Schaffer b. Oct 1961, d. 30 Apr 1962 at Portland, Org; 3. Gary Matthew Schaffer b. 26 Aug 1962, ortland; 4. Geri Lea Schaffer b. 12 Nov 1964, Iowa City.

SCHIERECK, Peter Henry= b. 11 Apr 1881, Cedar Grove, Sheboygan, Wscn, son of Aug- ist Schiereck & Mary Huisheere, was md 28 Sep 1935 at Crown Point, Ind to Nina Hattie onger, b. 22 Jan 1895, Ripon, Fond du Lac, Wscn, dau of Marvin Colonel Conger 1866 & ary Ellen Lesselyoung. Peter is a retired salesman. Nina's hobbies are sewing, art,

crocheting, gardening, decorating and church work. Nina is a Catholic. No issue.Res: 426 Mill St, Sheboygan Falls, Wscn 53085. Nina md 1st Andrew Pauley (See Appendix).

SCHROEDER, Arthur Herman= b. 24 Mar __, Fond du Lac, Wscn, son of William Schroeder & Caroline Zekaw, was md 15 Oct 1921, Milwaukee, Wscn to Ethel Mary Conger, b. 31 Aug 1900, Clemensville, Winnebago, Wscn, dau of Marvin Colonel Conger 1866 & Mary Ellen Lesselyoung. Arthur is a retired inspector. Ethel's hobbies are music, dancing, knitting and needlework, church and various community activities. They are Methodists. Res: 621 Geele Ave, Sheboygan, Wscn, 53081. Ch b. Sheboygan Falls: 1. Virginia Fay Schroeder b. 24 Jan 1926, md 24 Apr 1948 to Donald A. Speckmann; 2. Phyllis May Schroeder b. 24 June 1932, md 30 Sep 1950 to Elwood C. Anderson.

SCHUTTERS, Dale Edwin=b. 6 Feb 1930, Iowa City, Johnson, Iowa, son of William Wayne Schutters & Tressa Lou Schrock, was md 15 Mar 1947 at Davenport, Scott, Iowa to Helen Marjorie Conger, b. 25 Dec 1923, Anita, Cass, Iowa, dau of John Allen Conger 1873 & Mary Edwin Kerr. Dale is a career army man and has spent two tours in Vietnam. Ch b. Davenport: 1. Dale Edwin Schutters b. 11 Aug 1947, md 28 Jan 1964 to Mary Elizabeth Punte; 2. Mervyn Kenneth Schutters b. 9 Sep 1948; 3. Mavis Roberta Schutters b. 29 Aug 1949; 4. Marla Penny Sue Schutters b. 11 Apr 1951.

Mary Elizabeth Punte was b. 19 Feb 1947, Davenport, dau of John "Y" Punte & Frances Salvadore. She is a Catholic. She and Dale Edwin Schutters Jr. have 1. Dale Edwin Schutters III b. 17 Aug 1964, Iowa City; 2. Steven Ray Schutters b. 13 Oct 1965, Davenport; 3. Troy Michael Schutters b. 6 Oct 1967, Iowa City.

SCOTT, Burdine= b. 13 Jan 1818, Ky, d. 7 Apr 1890, md 22 Feb 1874 at Appanoose co. Iowa to Mary Ann Conger, b. 25 May 1831, Monroe co Ohio, dau of Elias Gregory Conger 1806 & Rebecca Patterson. Had dau Alma Scott b. abt 1875.

SEARLES, Charles H.= b. abt 1838, md 6 Mar 1861 at St. Albans, Vt to Hellen L. Conger, b. 1840, St. Albans, d. 13 Sep 1876, dau of Jason Kellogg Conger 1808 & Mary Jane Foss. Had issue: 1. Alice Christiana Searles b. 9 Oct 1862, md Alvin Collins; 2. Jason C. Searles b. abt 1865, d. 23 Feb 1884; 3. Leonard B. Searles b. 4 June 1866; 4. Charles H. Searles b. 25 May 1872, d. 1952, md 1 Jan 1895 to Josephine Truax.

SEARS, William= b. 1783, Montgomery, Orange, N-Yr, md 1805 to Hannah Conger, b. 1785, Montgomery, d. 1832, dau of John Conger 1758 & Phoebe Smith. Ch b. Montgomery: Margaret Sears b. abt 1806 d. 28 Oct 1874; Matilda, Cordelia, Pamela, Samuel, John Conger, William Elliott, John Leter, Eliza and Charles B. Sears.

SEGULA, Robert John= b. 16 Jan 1896, d. 7 Sep 1961 (of Corunna, Mchg), was md 29 Aug 1916 to Mabel Luella Conger, b. 10 Aug 1898, dau of Albert G. Conger 1856 & Frances Fick. Issue: 1. June Fay Segula b. 17 June 1918, d. 10 Feb 1919; 2. Robert Lorain Segula b. 31 July 1921, md 30 Dec 1943 to Norma O'Connor; 3. Frances Louise Segula b. 22 Sep 1923, md 26 July 1946 to Paul Reichert; 4. William Dee Segula b. 15 Oct 1928, md 9 July 1949 to Theresa Caverson.

Robert Loraine Segula and Norma O'Connor had 1. Lynn Marie Segula b. 22 Apr 1947, md Dec 1965 to James W. Schaefer; 2. Robert William Segula b. 23 Nov 1950.

Robert Loraine Segula was md 4 Oct 1952 to Beth Wood and had 1. Mary Kim Segula b. 4 Nov 1955; 2. Elizabeth Ann Segula b. 11 Aug 1958.

William Dee Segula (a Veterinarian) and Theresa had 1. Dee Ann Segula b. 23 Feb 1953; 2. Lindsay Kay Segula b. 18 Sep 1954; 3. Jane Elizabeth b. 4 Aug 1956; 4. Todd Segula b. 23 July 1959.

SHAFFER, Butler DeLane= b. 12 Jan 1935, Lincoln, Lancaster, Neb, son of Marvin E. Shaffer & Sarah Robinson, was md 28 Dec 1957 at Loup City, Sherman, Neb to Jane Ellen Conger, b. 20 Jan 1936, Loup City, dau of Clayton Childs Conger 1895 & Harriet Joy Potter. Butler is a lawyer and management consultant; is a writer in philosophy and

conomics. Had issue: 1. Bretigne Anne Schaffer b. 9 Jan 1965, Lincoln; 2. Heidi Leigh haffer b. 11 Mar 1966; 3. Gretchen Liesl Shaffer b. 30 Jan 1969, Omaha, Neb.

SHAFER, E. M.= b. abt 1868, d. 20 Sep 1895; md 14 Mar 1888 to Catherine A. Conger . 5 July 1870, Preble co. Ohio, dau of John Newton Conger 1832 & Louisa Kennedy. Dau yrtle Shafer b. 28 Dec 1895. Catherine was md 24 Feb 1901 to Walter M. Reed.

SHAFER, Frank Everett= b. abt 1912, was md 2 July 1936 to Florence Prudence Con-er b. 25 July 1915, dau of Laurence Lindsey Conger 1880 & Alice Thurston. Res: Star oute, Box 210, Prospect, Ore. Ch b. Medford: 1. Raymond Laurence Shafer b. 13 Feb 938; md Margaret Louise Vance; 2. Roma Jean Shafer; 3. Cleve Kermit Shafer b. 28 Nov 947, md 18 May 1968 to Patricia Carol Retzer.

Raymond Shafer lives at 117 Merry Lane, Eugene, Ore and has Rodney Leon Shafer b. 8 June 1964; Cara Dawn Shafer b. 20 Mar 1967.

Roma Jean md Virgil Wridge and lives at 316 17th St, Oregon City; Cleve lives at 74 Western Ave, Medford.

SHEDD, Francis William= b. 29 July 1922, son of Will Shedd & Agnes Choate, was id 22 Dec 1945 to Barbara Jane Conger, b. 10 July 1925, Syracuse, N-Yr, dau of Dunham 'ord Conger 1902 & Doris Mallery. Issue: 1. Jonathan William Shedd b. 27 June 1951 at Niagara Falls; 2. Jennifer Shedd b. 23 Nov 1956; 3. Rebecca Shedd b. 4 Feb 1958.

SHEPARD, Daniel F.= b. 22 Dec 1823, d. 28 May 1898 at Litchfield, Mchg, was md 8 Nov 1858 at Litchfield to Amanda Conger, b. 10 July 1832, Bethany, Genesee, N-Yr, l. 3 July 1903 at Eaton co. Mchg, dau of Jacob Conger 1798 & Maria Johnson. Amanda vent to Litchfield in 1856, was married and went back to NY state to live, but re-turned to Michigan in 1861. They lived in Saginaw for several years. After helping to fight the Big Fire of Michigan forests of 1871 they returned to Litchfield. Issue: 1. George Henry Shepard b. 9 Sep 1859, Penn Yan, N-Yr, d. 29 Dec 1932, Dimondale, Mchg id 26 Sep 1883 to R. May Crittenden; 2. Elsie Cordellia Shepard b. 4 Aug 1861, md 1 May 1889 to Frank Verner; 3. Arthur Garfield Shepard b. 26 Sep 1873, d. 29 Aug 1959 at Litchfield, md 1. Edith Stockwell (16 Feb 1876--5 Feb 1935); md 2. Leona Rogers.

R. May Crittenden, wife of George Henry Shepard, was b. Mar 11 1862, Winona co. Minn, d. Oct 4 1954 Eaton co. Mchg. They had 1. Vera Elsie Shepard b. Oct 2 1886, md . Sep 1909 to Joseph A. Pray and had 1. George Pray b. 6 Jan 1911 md Emma Taylor; 2. Marion Pray b. 29 July 1916 md Edward W. Fox; 3. Jane Pray b. 1921 md Jay Bruner and Wm Fell; 4. Jolene Pray b. 1924 md Ronald Wibirt; 2. George Edward Shepard b. 1 Sep 1890, d. 21 Jan 1941 at Lansing, Mchg, md 1917 to Merta M. Cook (10 Oct 1890--20 Apr 1968), no issue.

Frank A. Vernor, husband of Elsie Cordelia Shepard, was b. 7 Oct 1858, d. 1913. They had 1. Richard Edward Vernor b. 19 June 1890, md, no issue; 2. Dudleigh Vernor b. 21 Aug 1892, unmd. Dud was organist of Albion College, and wrote "The Sweetheart of Sigma Chi".

SHUR, C. P. = b. abt 1824, Knox co. Ohio, was md 15 Mar 1853 to Elizabeth Conger b. 28 Oct 1826, Knox co, d. 1905, dau of Daniel Conger 1787 & Mary Burtch. Had LeRoy and Blanche Shur.

SIDLE, Howard= md 9 Nov 1927 to Helen Conger, b. 23 Sep 1902, dau of Harvey W. Conger 1857 & Leora F. Bancroft, had James Howard Sidle b. 2 July 1930 and John Gaius Sidle b. 10 Nov 1933.

SIGOURNEY, Daniel Loren= b. 2 Dec 1850, Hammond, St. Lawrence, N-Yr, d. 17 Apr 1932, son of Andrew Sigourney & Miss Barker, was md to Caroline Amelia Conger, b. 31 Aug 1853, Hammond, d. there 21 Aug 1937, dau of Colvin Conger 1807 & Rosannah Parker. Issue: 1. Warren Daniel Sigourney b. 7 Apr 1883, d. 11 Mar 1966 at Poughkeepsie, md Mary Comstock; 2. Noel Conger Sigourney b. 22 Oct 1886, md 2 June 1909 to Lena Rose McMullen. It is believed that Daniel and Caroline had a daughter named Helen.

Warren Daniel Sigourney is bd in Cold Spring Cem, Lockport, N-Yr. Had issue:Ruth, Thelma, Loren, James and Doris (d. age 11) Sigourney.

Noel Conger Sigourney md Lena Rose McMullen, b. 2 Nov 1886, dau of Michael McMullen and Elizabeth Fleming. Issue: Helen Isabelle Sigourney b. 16 Oct 1909, md 29 Nov 1934 to Kenneth Turnbull; 2. Malcolm Douglas Sigourney b. 1 Oct 1911, d. 19 June 1969, md 21 Feb 1942 to Doris Love.

SIMS, James= b. 30 Nov 1783, d. 7 Mar 1827, md 16 Feb 1808 to Elizabeth Conger,b. 6 Aug 1789, Rowan co N-Cr, dau of Jonathan Conger 1770 & Margaret Elston. Had issue: 1. David Griffin Sims b. 10 Mar 1809, d. 10 Sep 1831, md 7 Jan 1830 to Jane Eleanor Briscoe; 2. William McDonald Sims b. 19 May 1810, md Rebecca Jane Harmon Neal; 3. Martha Conger Sims b. 11 Feb 1812, md David Snodgrass Burch.

Elizabeth md 2. John Venable.

SIPE, John= b. abt 1822, Morrow co. Ohio, md Elizabeth Conger b. 26 Jan 1824, Knox co. Ohio, dau of Thomas Conger 1794 & Sarah Roberts. Ch b. Knox co: Jacob Sipe and Christopher Sipe.

SKEELS, Norman Eli= b. 1894, Highgate, Vt, d. 1942, son of Charles Fay Skeels and Angi Draper, was md 21 Feb 1932 at St. Albans to Adeline Loretta Cooley, b. 9 July 1901, Depot Harbor, Ont. Can, d. 1953 Brighton, Mass, bd E. Georgia Plains, Hope Cem, Vt., dau of Henry Porter Cooley and Genevieve Louise Conger, 1879. Norman was a Pvt. with Co f, 58th Inf, WW I; worked for the US Immigration Service. Adeline was an accomplished violinist, traveled with a musical troupe throughout 46 states. She took flying lessons at the Burlington airport and became the first woman pilot in that area. After the death of her parents she joined the WAACS, where she met her 2nd husband, Andrew J. Howard. No issue.

SKIDMORE, Elrick H.= b. 13 Aug 1908, Bellington, W-Va, d. 29 Oct 1952, Evansville Vanderburg, Ind, bd Princeton, Gibson co Ind in I.O.O.F.Cem, son of Ira Von Skidmore & Dovie Alta Foy, was md 5 Dec 1927 at Princeton to Leona May Hoover* b. 23 Sep 1907 near Gentryville, Spencer, Ind, dau of William Bramwell Hoover & Ethel Gertrude Frederick*. Div. Had Martha Jane Skidmore b. 22 May 1928, md 2 Sep 1950 to Robert Lowell Watkins. Leona md 23 Aug 1930 to Lee Robertson; no issue.

SKOUSEN, Lester Platt= b. 19 Aug 1935, Calonia Juarey, Chehuahua, Mexico, son of Lester Platte Skousen & Eva Irene Shupe, was md 31 May 19__ at St. George, Washington, Utah to Janice Athella Conger, b. 14 Sep 1935, Cedar City, Iron, Utah, dau of William Lewis Conger 1912 & Ida Leona Lee. They are Latter-Day Saints. Issue: 1. Tonya Skousen b. 9 Apr 1958, Provo, Utah; 2. Lorri Skousen b. 5 Dec 1959, Henderson, Nev; 3. Brett Larry Skousen b. 28 Mar 1961, Las Vegas, Nev; 4. Kellee Skousen b. 19 Jan 1966. Lester is a mining engineer.

SLATON, Granville Peter= b. 1855, Crittenden co. Ky, d. 1938, was md Apr 1878 to 1. Sarah E. Conger, b. 28 Nov 1860, d. 25 May 1891, dau of Elisha Conger 1820 & Jane R. Conger 1824. Issue: 1. Walter Slaton md Jennie Pierce & Myrtle King; 2. Finnie Granville Slaton, d. Sep 1948 at St. Louis, Mo.. Finnie went to St. Louis during his teens and obtained work with a railroad company. Some years later he began studying nights while working days. After ten years (in 1924) he graduated with the highest grades in his post-graduate law class.

SMITH, Abel Gale= b. 13 Oct 1832, Orange, N-Yr, son of Jacob Denton Smith & Elizabeth Conger 1800, md 2. Margaret Amelia Gardner b. 24 Feb 1844, Woodbridge, N-Jr, d. 24 Feb 1866, giving birth to son Charles Smith b. 19 Feb 1866, d. 19 Aug 1866.

Abel's first wife was Sarah Delia Horton, by whom he had Dudley Horton Smith b. 15 Oct 1858, d. 2 Sep 1896; Infant son b. 9 July 1860, d. 17 July 1860. Abel's 3rd wife was Charlotte B. Paige.

SMITH, Elden L.= b. 7 Feb 1944, Coffeyville, Montgomery, Kans, son of Edgar Smith Merriam Shamblin, was md 13 Oct 1964 at Coffeyville to Nancy Ann Conger, b. 1 Mar 949 at Coffeyville, dau of Vernon Howard Conger 1922 & Wanda Louise Bettaglear. Elden s a machinist. Had issue: 1. Merriam Louise Smith b. 6 May 1965, Galveston, Txs; 2. eeann Marie Smith b. 29 Mar 1966; 3. Vernon LeRoy Smith, stillborn 5 Nov 1967; 4. etty Jo Smith b. 25 Apr 1969, Coffeyville.

SMITH, Homer Daniel= b. 2 Nov 1912, Bar Harbor, Me,md. 29 Apr 1949 to Maud Glenna tygles, b. 4 Apr 1930, dau of Osmond Edwin Stygles & Verna Eliza Conger 1898. Issue: . Norris Glen Smith b. 25 Sep 1950; 2. Sandra Jean Smith b. 23 Apr 1954; 3. Jeffrey omnes Smith b. 6 Dec 1959.
Maud Glenna md 2. William Maloney.

SMITH, Jacob Denton= b. 9 Apr 1799, Orange co. N-Yr, d. 19 July 1849, md Elizaeth Conger b. 4 Jan 1800, Canada, d. 26 Apr 1877, dau of Reuben Conger 1756 & Magalen DeVoe. Had issue: 1. Cordelia Magdalen Smith b. 8 Sep 1823, md 19 Nov 1845 to arrison Mickey; 2. Priscilla Braker Smith b. 26 Feb 1828, d. 9 Apr 1899, md 18 Oct 349 to Robert A. Smith; 3. Abel Gale Smith b. 13 Oct 1832, md 6 Jan 1858 to Sarah orton, 2 May 1865 to Margaret Amelia Gardner, 15 Sep 1874 to Charlotte Bosmer Paige; . Theodocia Brainerd Smith b. 9 Apr 1837, md 7 May 1898 to William Smith; 5. Weltha delaide Smith b. 22 Apr 1842, md 7 Jan 1866 to Silas A. Abbott; 6. Squire Rutter mith b. 9 Nov 1845, d. 19 Feb 1902, md 1865 to Mary Martel.

SMITH, William D.= b. 13 Aug 1918, Midland, Mchg, son of Roy P. Smith & Helen Dow as md 11 Aug 1939 at Hammond, N-Yr to Catharine Wyllie Conger, b. 19 Dec 1918, Hamond, d. 6 June 1969 at Ann Arbor, Mchg, bd Forest Hills Cem, dau of Herbert Partridge onger 1887 & Caroline Wyllie. William is a dentist. Issue: 1. William Conger Smith . 16 Mar 1942; 2. Cynthia Caroline Smith b. 28 Jan 1961, Ann Arbor.

SMITH, William B.= b. 1815, Attica, Wyoming, N-Yr, d. 7 Nov 1880, Cleveland, uyahoga, Ohio, was md 10 Nov 1835 at Attica to Mary Louise Conger b. 1 Aug 1817 at ttica, d. 13 July 1899, Cleveland, dau of Hanford Conger 1787 & Abigail Mellen. Ch . Attica: 1. Martha Antoniette Smith b. 1 May 1851; 2. Howard Luther Smith b. 20 Dec 355; 3. Horace Plynn Smith b. 13 Dec 1837, d. 13 Oct 1894; 4. Juliette Louisa Smith . 8 May 1843, d. 4 Oct 1849; 5. Abigail Smith b. 9 Apr 1858, d. 3 Feb 1898.

SMITH, William P.= b.1837, Knox co Ohio, md 1 Oct 1873 to Martha E. Conger b. 7 uly 1839 at Knox co, dau of Daniel Conger Daniel Conger 1787 & Mary Burtch. Ch b. nox co: Mary Irene Smith and Inez Smith.

SMITH, William Penn= b. 7 Sep 1848, md Elizabeth Ann Conger b. 19 Mar 1820, Pa, . 1874, dau of Aaron Conger 1795 & Mary McVey. Had issue: 1. Mary Jane Smith b. 3 une 1850, d. 24 Mar 1900, md 1 Mar 1866 to John W. Galleher; 2. Elizabeth Ann Smith . 1853; 3. Alice L. Smith b. 1855, d. 1880, md 26 Feb 1878 to James L. Thompson; 4. eorge William Smith b. 26 Mar 1858, md Nina Stouffer; 5. Charles Brough Smith b. 1863.

SMITH, Sam J.= b. 16 July 1937, Princeton, Ky, son of John S. Smith & Louise ackson, was md 4 Nov 1962 at Murray, Ky to Linda Nell Clark*, b. 29 Sep 1939, Princeon, dau of Sylvan Edward Clark & Geneva L. Wilcox*. Issue: 1. Scott Bradley Smith b. 3 Oct 1964; 2. Sharron Kay Smith b. 27 July 1967.

SMITH, William John= b. 22 Dec 1931, Cheyenne, Lincoln, Wy, son of Benjamin Smith Mae Seader, was md to Sharon Sue Conger b. 11 Dec 1940 at Loup City, Sherman, Neb, au of Henry John Conger 1898 & Velda Mildred Hall. Dau Pamela Sue Smith b. 18 Apr 967 at Grand Island, Neb. They are Methodists.

SORENSEN, Arnold Luis= b. 11 July 1907, York, Neb, son of Fred George Sorensen &

Emma Matilda Mortensen, was md to Bernice Marie Conger b. 26 July 1910, Dannebrog, Howard, Tenn, dau of Cassius Randolph Conger 1876 & Myrtle May Baldwin; had Bonnie Lou and Phyllis Jean Sorensen. Res: 13653 Racine Ave, Paramount, Clfr, 90723.

SOUDERS, James Irvin= b. 20 May 1926, Cisco, Ill, d. 10 Sep 1958 at Milwaukie, Wscn, bd Sibley, Ill, son of Walter Souders & Hazel Ensign, was md 10 Mar 1946 at Sibley to Betty Conger, b. 27 Oct 1925, Strawn, Livingston, Ill, dau of Clifford Conger 1892 & Barbara Fannin. Dau Diane Barbara Souders b. 20 Nov 1949, Milwaukie. Betty is a secretary. They are Methodists.

STANLEY, Thomas Pope= b. 30 July 1902, d. 12 July 1958, md 29 Dec 1934 to Helen Louise Conger b. 11 Apr 1912, dau of John Talmadge Conger 1880 & Margaret Ann Skelton. Dau Margaret Stanely b. 30 Aug 1935 md 5 June 1956 to Felix Tomei.

STANTON, T. H.= b. abt 1842, md 23 July 1862 to Marietta Elizabeth Conger, b. 31 Mar 1844, Washington, Washington, Iowa, dau of Jonathan Clark Conger 1819 & Jane Sloan. Had Maude, Flora and Josephine Stanton.

STELL, Kenneth= b. abt 1940, son of Edward Stell & Adeline Myrtle Dennis, was md 25 June 1960 at St. Albans, Vt to Linda Lee Minckler*, b. 28 June 1943 at Franklin, dau of Carl Guy Minckler & Gladys Hazel Conger. Res: 132 Federal St, St. Albans, Vt. Issue: 1. Kenneth Louis Stell b. 5 Apr 1961; 2. Kim Marie Stell b. 23 Dec 1962.

STENQUIST, Marvin Leander= b. 24 Apr 1918, Tremonton, Box Elder, Utah, son of Erick August Stenquist & Marie Elizabeth Sedall, was md 11 June 1947 at Logan, Cache, Utah to Merle Conger, b. 10 Mar 1925, Tremonton, dau of Warren Robert Conger 1883 and Adna Frazier. Issue: 1. Ronald Marvin Stenquist b. 6 Apr 1948, Tremonton; 2. Kendall Roy Stenquist b. 24 Oct 1949, Bingham City; 3. Delores Stenquist b. 23 June 1952.

STEPHENS, Fredrick William= b.19 Sep 1932, Brookdale, Montgomery, Md, son of Clifton Curtis Stephens & Ethel Beatrice Sorrell, was md 12 Aug 1956 near Olney, Montgomery, Md to Sondra Arnold Conger, b. 16 Jan 1934, Newark, N-Jr, dau of Wilford Russell Conger 1910 & Eveleen Grace Noonan. Frederick is an engineer, and is presently compiling a genealogy of the Stephens, Curtis, Sorrell and Allen families. He is a Unitarian, Sondra a Methodist. She sings in the church choir and cares for the house and yard. Issue: Craig Curtis Stephens b. 17 Jul 1959, Bethseda, Md; Clifton Curtis Stephens II b. 20 Jan 1969, Mt. Airy, Md.

STETSON, Clarence= b. 31 May 1867, Stockwell, was md 7 Aug 1888 to Minnie Ida Conger b. 23 Oct 1869, dau of George W. Conger 1840 & Hannah Harbin. Issue: 1. Raymond Clarence Stetson b. 15 Jan 1896, Utica, N-Yr; 2. Dorothy Dee Stetson b. 6 June 1902.

STEVENS, Carlos Grant= b. 4 Jan 1923, Cedar City, Utah, son of Oliver Carlos Stevens and Martha Long, was md 28 July 1952 to Betty Jean Conger, b. 30 May 1924 at Salt Lake City, Utah, dau of William Lonzie Conger 1902 & Julia Aileen Osborn. Carlos md 1. Marilyn Matheson. Betty Jean md. 1. Robert Edward Young, 2. Louis Charles Ainsworth. Carlos and Betty Jean had issue: 1. Leslie Ann Stevens b. 30 Sep 1953, Las Vegas; 2. Marc Grant Stevens b. 20 June 1956; 3. Debra Jill Stevens b. 17 Aug 1958; 4. Jeffrey Kim Stevens b. 9 July 1962, St. George, Utah.

STEVENS, Glenn Alfred=b. abt 1882, Galion, Crawford, Ohio, still living at age 87, md Emily Virginia Conger, b. 28 Oct 1886, Peninsula, Summit, Ohio, d. 31 Oct 1925,dau of John Croghan Conger 1803 & Eunice Stillman. They are Seventh-Day Adventists.Issue: 1. Mary Elizabeth Stevens b. 9 Feb 1914, Galion, md 24 June 1936 to Dr. Raymond W. Owens; 2. John Alfred Stevens b. 26 May 1961 md Maxine Golden.

Mary Elizabeth Stevens and Dr. Raymond W. Owens had 1. Glenn Wesley Owens, MD, md Glenna Shidler; 2. Joan Elizabeth Owens md J. Barry Siefenlist, Md; 3. John Raymond

wen.

John Alfred Stevens and Maxine had Mary Helen and Jean Stevens.

STEVENS, George Wesley= b. 21 Nov 1911, Cotesfield, Howard, Neb, d. 28 Oct 1946, t. Paul, Howard, Neb,bd Scotia, son of Willie Allen Stevens & Agnes Lucille Hodson, as md 1 Oct 1935 at Dannebrog, Neb to Julia May Conger, b. 6 Oct 1905, Dannebrog,dau f Cassius Randolph Conger 1876 & Myrtle Baldwin. A farmer, George loved animals and he outdoors. Julia is a librarian and loves to read, sew, knit and crochet. Ch b. otesfield: 1. Myrtle May Stevens b. 6 Nov 1936, md 2 Aug 1959 to Henry Corey Baird; . Wesley Eugene Stevens b. 17 Feb 1939; 3. Julia Ann Stevens b. 29 Mar 1941; 4. Linda ucille Stevens b. 14 Dec 1942; 5. Ruth Agnes Stevens b. 7 May 1945, md 25 Nov 1964 o Larry Farmer.

STEVENS, Jack Elmer= b. 11 Oct 1918, Centennial Valley, Mont, son of Berton El- er Stevens & Ethyl May Hybsman, was md 10 Dec 1949 at Seattle, King, Washington, to hirley Nathleen Conger, b. 10 June 1924, Annis, Jefferson, Idaho, dau of William ames Conger 1884 & Harriet Rosanna Moore. Jack, with the Mtn States Telephone Co, lays guitar and sings beautifully; is a very talented musician. Shirley, a secre- ary, did dancing and modeling and selling. They are Latter-Day Saints. Res: 1623 oodcrest Dr, Salt Lake City, Utah, 84117. Son Christopher James Stevens b. 1 Mar 1955 t Pocatello, Ida.

STICKLE, George= b. 11 Mar 1786, Rockaway, Morris, N-Jr, d. there 21 Sep 1828, on of George Stickle & Sarah Beaman, was md 16 Mar 1809 to Ann Conger, b. 23 Aug 1788 t Rockaway, d. there 10 Feb 1877, dau of David Conger 1760 & Elizabeth Ayres. Issue: . Anna Elizabeth Stickle b. 4 Mar 1810, d. 28 Feb 1837, md David Kennedy; 2. John tickle b. 2 Sep 1811, d. 21 May 1812; 3. Sarah Beaman Stickle b. 11 Jan 1813, d. 4 an 1892; 4. John E. Stickle b. 26 Nov 1814, d. 8 May 1895; 5. Israel Stickle b. 1816, . Sep 1895, md Caroline McGee; 6. Cyrus Hartwall Stickle b. 27 Sep 1817, d. 10 Nov 830; 7. Emily Conger Stickle b. 4 Jan 1821, d. 5 Jan 1892; 8. Abijah Stickle b. 1823, d Eliza J.; 9. Mary Frost Stickle b. 1827, d. after 1899; 10. Electa King Stickle b. 5 June 1829, d. 19 Aug 1833.

STICKLER, Christopher A.= md 30 June 1895 to Adra Anna Conger, b. 7 May 1872, enterville, Appanoose, Iowa, d. 10 Feb 1959, Cincinnati, Appanoose, Iowa, dau of lias Conger 1842 & Colista Spooner. Issue: 1. Irene Stickler b. 1 Apr 1899, d. 20 une 1900; 2. Ward Stickler md Jessie Exline; 3. Hugh Stickler md 16 Jan 1910 to largaret Gasson; 4. Colleen (Callie) Lena Stickler b. 3 Feb 1896, d. 1960, md Thomas orenzo Dudley; 5. Maud Stickler.

STICKLER, Martial= md Stella May Conger, b. 8 Feb 1871, Appanoose co Iowa, d. 28 pr 1895 at Centerville, dau of Elias Conger 1842 & Colista Spooner, had son Donald V. tickler b. 18 Feb 1893.

STILES, Ebenezer= b. 1726, Morristown, Morris, N-Jr, son of Jonathan Stiles and lizabeth Taylor, was md 4 May 1778 to Abigail Conger, b. 1732, d. 7 Dec 1810 at orristown, dau of Benjamin Conger 1700 and Experience Foord. Son John Stiles b. 1780.

STOCKDALE, R.= b. 1830, Morrow co. Ohio, d. Fulton co. Ohio, was md 27 Dec 1849 t Morrow co. to Charlotte Conger b. 1 Mar 1832, Morrow co, dau of Thomas Conger 1794 Dorcas Busby. Ch b. Morrow co: 1. Dorcas L. Stockdale b. 19 Aug 1851; 2. Hannah V. tockdale b. 4 Dec 1853; 3. Mary E. Stockdale b. 25 June 1858; 4. Frank Stockdale b. Jan 1861.

STOCKDALE, Abner= b. 6 Dec 1795, Bridgewater, Oneida, N-Yr, d. 10 Apr 1875 at tockwell, son of Asa Stockwell & Sally Tuttle, was md 12 Mar 1818 to Cynthia Conger, . 13 June 1800, Claverack, Columbia, N-Yr, d. 7 Sept 1876 at Oneida co N-Yr, dau of

Joseph Conger 1758 & Phoebe Eggleston. Ch b. Sangerfield, Oneida, N-Yr: 1. Abner Stockwell b. 23 Feb 1820, d. 20 Feb 1851, md 23 May 1842 to Emily Mattison; 2. Harriet M. Stockwell b. 2 Mar 1822, d. 26 Feb 1888, md 16 Sep 1841 to Ira Troud; 3. Clement Stockwell b. 5 Oct 1825, d. 24 June 1827; 4. Phoebe Stockwell b. 13 June 1828; 5. Alexander Stockwell b. 22 Oct 1831, d. 10 Feb 1896; 6. Melinda Delight Stockwell b. 18 June 1838, d. 17 Sep 1919, md 31 May 1877 to David B. Moses. David Booth Moses, b. 2 Apr 1824, Lima, N-Yr, d. 16 Aug 1909, Marshall, Mchg.

STONE, James= md 25 Dec 1867 to Henrietta L. Conger, b. 19 Feb 1848, dau of John E. Conger 1820 & Jerusha Williams. Issue: 1. Nellie L. Stone b. 25 July 1873; 2. Orlo R. Stone b. 4 Mar 1875; 3. Eddie Stone b. 14 Nov 1878.

STOUT, C. W.= b. 24 Sep 1843, Blackmonton, Miss, md there 17 May 1870 to Nancy Conger b. 27 Sep 1853, Warren co. Miss, dau of Sidney Conger 1825 & Mary Boles. Issue: 1. Sidney Stout b. 9 Aug 1872, d. 23 May 1910; 2. Daisy Stout b. 9 Nov 1874; Ida Stout b. 10 Feb 1878.

STOVALL, Richard Glenn= b. 14 Dec 1948, Atlanta, Fulton, Grg, son of William Joseph Stovall & Carolyn Brumbelow, was md 15 June 1968 at Austell, Cobb, Grg, to Sandra Lynn Conger, b. 19 July 1950, Atlanta, dau of Claude Austin Conger 1917 & Berta Frances Summerour. Richard is an electronics tech; loves sports. Son William Glenn Stovall b. 8 Jan 1970 at Waukegan, Ill.

STOWELL, Luther Thompson= b. 30 Oct 1815, Peru, Mass, d. 6 Nov 1897, Orange, N-Jr was md 20 June 1839 to 1. Mary Frost Conger, b. 12 Sep 1819, Rockaway, N-Jr, d. 29 Jan 1854, dau of Stephen Conger 1783 & Mary Halsey. Issue: 1. Stephen Conger Stowell b. 1840; 2. Mary Ascenath Stowell b. 31 Aug 1842; 3. Martin Luther Stowell b. Nov 1844; 4. Clara Conger Stowell b. 2 May 1847; 5. Edmund Francis Stowell b. 22 May 1849; 6. Oliver Strong Stowell b. 14 Nov 1852. (Stowell Genealogy pg. 388.)

STRATTON, Harrison B.= b. 1818, Cambridge, Washington, N-Yr, md 2 June 1841 to Clarissa Conger, b. 3 Nov 1820, Cambridge, d. 16 May 1887, dau of Jonathan Conger 1779 & Mary Duell. Ch b. Cambridge: 1. Mary Stratton b. 6 Mar 1842; 2. Eunice A. Stratton b. 4 Feb 1844; 3. David W. Stratton b. 18 Feb 1845; 4. John C. Stratton b. 18 Feb 1854 5. Alice C. Stratton b. 17 Mar 1858.

STREET, Frederick Goodrich= b. 20 Feb 1876, md 19 Sep 1903 to Eleanor Stewart Conger, b. 22 July 1875, dau of Chauncey Stewart Conger 1838 & Ellen Stewart. Issue: 1. Frederick Goodrich Street b. 12 July 1904; 2. Chauncey Conger Street b. 2 June 1907; 3. Louis Fawcett Street b. 10 Mar 1909; 4. Barbara Ann Street b. 18 Feb 1911. (Baylis Family of Virginia, pg 500).

STRIBBLING, Paul S.= md 9 Dec 1891 to Bessie May Conger, b. 22 Feb 1868, Athens, Grg, d. 31 Jan 1941, dau of Hedges Abijah Conger 1842 & Bernicia Mitchell. Issue: 1. Edna Conger Stribbling b. 4 Sep 1892, d. 7 Sep 1898; 2. Stiles Conger Stribbling b. 21 May 1894, md 8 June 1921 to Ethel Ramsey Hopkins; 3. Bruce Hodgson Stribbling b. 16 Jan 1896, md 25 June 1924 to Frances Margaret Dillard; 4. Belle Bernicia Stribbling b. 16 Dec 1897, md 18 June 1924 to Roy James Ellison; 5. Charles Lane Stribbling b. 10 Mar 1900, d. 29 June 1901; 6. James Paul Stribbling b. 30 Apr 1902, d. 25 Dec 1906; 7. James Paul Stribbling b. 30 Apr 1902, d. 25 Dec 1906; 7. David Warren Stribbling b. 24 Aug 1904, md 2 June 1928 to Thelma Brazelton; 8. Bessie Mae Stribbling, b. 2 Dec 1906; 9. Emily Elizabeth Stribbling b. 1 Feb 1910, d. 24 Oct 1913.

Bruce Hodgson Stribbling & Frances Dillard had Bruce Hodgson Stribbling b. 20 Aug 1925, md 5 May 1951 to Goldie Giles Barson; 2. Frances Margaret Stribbling b. 19 Dec 1927, md 23 Sep 1950 to James Franklin Wells; 3. Hal Stribbling b. 31 Oct 1936 md 1. Betty Ellsworth Robertson. Res: 101 Folger St, Clemson, S-Cr.

Stiles Conger Stribbling & Ethel Ramsey Hopkins had 1. Stiles Conger Stribbling

. 16 Apr 1922, md 1 Oct 1949 to Marion Newbold; 2. Martha Hopkins b. 1 July 1924 md 6 Feb 1949 to Rev. Sam C. Smith.

STRIED, Daniel= b. abt 1882, md 7 Mar 1905 to Grace P. Conger, b. 2 Jan 1884, dau f William M. Conger 1848 & Louise Donner. Issue: 1. Beulah Stried b. 1907, md 1932 o Ray Koener; 2. Ruby Pearl Stried b. 1913, md 1934 to John Morrison; 3. Delmar tried b. 1920; 4. John William Stried b. 1923.

SNYDER, James= b. 1 Oct 1823, Plymouth, Marshall, Ind, d. 19 May 1877, md 31 Oct 850 to Nancy Ann Conger, b. 20 Jan 1833, Plymouth, d. there 9 May 1888, dau of De igney Conger 1810 & Sarah Powers. Ch b. Plymouth: 1. Jefferson Snyder b. 3 Sep 1854, . 19 Aug 1885; 2. Delilah Snyder b. 19 July 1859, d. 9 Dec 1895; 3. Josephine Snyder . 25 Dec 1864; 4. James William Snyder b. 16 Oct 1866; 5. Alburtus Snyder b. 1 Jan 870; 6. Anslom Hower Snyder b. 3 Nov 1873.

SULLIVAN, Joseph Emmett=b. 29 Dec 1924, Denver, Colo, was md 7 July 1947 to Becky atricia Jones*, b. 16 Aug 1929, Las Vegas, Clark, Nev, dau of Glen Conger Jones* and ebecca Gentry. Ch b. Las Vegas: 1. Linda Rae Sullivan b. 19 July 1950; 2. Bruce Allan ullivan b. 28 Apr 1953; 3. Darcy Lyn Sullivan b. 14 Feb 1957; 4. Jamie Alecia Sulli- an b. 31 Aug 1965.

SUPAN, James Thomas= b. 13 Feb 1914, Arthur, Moultries, Ill, d. 4 Dec 1958 at ale, Ida, bd Ontario, Baker, Ore, son of Thomas Anthony Supan & Ruth Genevieve Piper, as md 1 Sep 1934 at Booding, Ida to Ione Conger, b. 2 Mar 1912, dau of Warren Robert onger 1883 & Adna Frazier. Div. Issue: 1. James Thomas Supan b. 16 May 1935, Tre- ontan, md 11 Feb 1956 to Grace Earl; 2. Janice Ione Supan b. 25 Oct 1936, md 24 Mar 955 to Harold E. Anderson. Ruth Conger, Ione's sister-in-law, said that Jim was a uiet man--that he had a very nice mother and sister who loved Ione and the children ery much.

SUTFIN, John Henderson= b. 25 Aug 1835, Mondoe co. Ind, d. 15 July 1918, bd at orest Hill Cem, Kansas City, Mo, son of James Sutphin & Sallie Henderson, was md 25 ec 1855 to Electa Jane Crowell, b. 20 Sep 1836, Manchester, Ind, d. 27 Mar 1923, ansas City, Mo, bd Forest Hill Cem, dau of Hiram Crowel & Mary Conger 1814. John was dentist. He built the Grandview Hotel, the first 4-story building in Las Vegas, N- x. Had issue: 1. Mary Eliza Sutfin, b. 10 Nov 1856, near Eddyville, Iowa, d. 29 Apr 941 at Kansas City, Mo, md 6 Apr 1876 at Las Vegas to John Hampden Koogler; 2. Frank nery Sutfin b. 20 July 1858, Monroe co. Iowa, d. 18 Nov 1862; 3. James Harlin Sutfin . 1 Jan 1861, d. 2 Jan 1886; 4. Elvira Sutfin stillborn 21 Aug 1866; 5. John Eugene utfin b. 15 Jan 1868, d. 11 Mar 1887. The children are buried at Hayden Chapel near ddyville. Electa gives recollections of her family as follows:

"My father, Hiram Crowel, was born in New York. His parents died when he was 9 ears old. He went to Dearborn county (Ind.) when a young man and married Mary Conger. hey lived there until his death.

"David Conger, my mother's father, was born in New Jersey. When about 20 years ld he went to Ohio, and there married Rebecca Sharp. (She lists the four boys and six irls). They lived in Ohio for some time, then moved to Indiana, lived there until he children were all grown. The year 1851, I think it was, they moved to Monroe co. owa. My grandmother died in the fall of the same year they got settled in their new ome of typhoid fever.

"My father died when I was about 17 years old, leaving mother to care for and ear eight children. Mother sold her farm in Indiana about two years after father's eath and moved to Monroe county, Iowa. She bought a farm about 10 miles from Albia. e travelled overland from Indiana to Iowa, mother's brother driving the team. The ousehold goods were shipped by railroad.

"I was married Dec 25, 1855 to John Henderson Sutphin. We had five children. In ugust 1862 my husband enlisted and went to war. He was gone three years. Co. D. 36th

Reg. Iowa Volunteer Infantry. I cannot describe the trouble and sorrow I was called to pass through during that time.

"My oldest brother (John W.), 18 years old, a drummer boy in the same company and regiment as my husband, died at Jefferson Barracks, St. Louis, Dec 2, 1862, four months after leaving home. He was only sick about 12 hours until death came and claimed him. The disease was Spotted Fever.

"My husband contracted lung disease while in the service, and was very sick for a long time after his return home. Dr. Buck, our home physician, gave him up and said he couldn't get well. He went to Cincinnati, Ohio, to Dr. N. B. Wolf, a specialist for lung diseases, and took his treatment for three months. With the remedies and my persistent care he finally regained quite his normal health.

"The year 1870 we moved to Denver, Colo. We had been there only a short time when James (our oldest living son) was taken seriously ill with rheumatism of the heart, and from that time on was afflicted with that disease. We lived in Denver seven years, then went to Hot Springs and Las Vegas, New Mexico, thinking it might help James, but he received very little benefit. He died of Endocarditis at the age of 19.

"I will now mention some of the incidents that occurred during my girlhood days. I had relatives in Cincinnati, Ohio, and in Madison, Indiana, whom I visited often, going by steam boat. Consequently I made many trips up and down the Ohio River.

"I remember one thrilling incident that occurred on one of our trips. Father and I took passage on a large boat called the 'Fashion' at Lawrenceburg, Indiana, for Cincinnati. Our boat had just gotten under good headway, when all at once everything in the ladies cabin was shaking and rattling. We couldn't stand or walk without holding onto something.

"Father said, 'We willl go below and see what the trouble is.' The 'William Penn had challenged us to a race to Cincinnati, and we accepted the challenge and that's all--just a little race on.

"We went down below, where we could see all that was doing on the deck of the other boat, but could only hear the noise of our boat. There stood the big mate with a gun in his belt and a 'billy' in his hand. Those deck hands going on a trot rolling barrels of tar up to those monster red hot furnaces that looked like the very 'demons' they were, consuming those barrels of tar one after another as the firemen rolled them in. And those poor fellows knew well and good what was coming to them if they did not obey those loud commands. We could see quite a good many large portly men standing around betting on the race. When we landed at the wharf in Cincinnati our boat rounded in about ten feet ahead of the 'William Penn'. My, but they cheered lustily for the winner!

"When visiting at Madison, Indiana, sometimes my uncle John Conger (see his diary of the Mexican War) would take me with his wife and baby out in a skiff to ride the waves of the big steamboats. Sometime we would be eight or ten feet up--then down to the level--then up again. My, I wonder how I ever did such a thing!

"Our parties and amusements were very different those days than now. We had Apple Peelings, or Apple Cuttings, Quiltings, Corn Shuckings, and sometime play parties. Some farmer and wife would invite the girls for all day or the afternoon to quilt, and the boys at night to shuck corn by moonlight. They would have them pulled and thrown in piles to shuck. They would run races and have so much fun. And my! What good things to eat! The tables would be loaded down with the best of everything.

"Many a day I would spin my dozen knots of yarn at the big wheel, go out at night, and never feel tired; would get up next morning and go at it again. Horse-back riding was the way young people would go those days. Some ten or twelve couples would go off together, several miles to a camp meeting or the 'Cathedral' on Easter Sunday to see the special services of the Catholics--always a great crowd on that day.

"Sleigh riding was another thing we enjoyed very much. There was usually good sleighing most all winter."

Jane's daughter, Mary Eliza Sutfin Koogler, recorded her remininscences to her grand-daughter, Marietta Jane Burtch Caywood, in Kansas City, Missouri, in 1936.

xcerpts are as follows:

"When father went to war in 1861 I was expected to help work on the farm. I gathred eggs and milked as soon as I could do that. Father was in the war for three ears. When he returned I was eight years old. That was the age I started to school. e went to the Barber School in Iowa. It was at the corner of the 'Barber Place', and wned by Aunt Sabina (Conger) Barber. It was a 2½ mile hike to school. We went when he days were so that we could. We started at daylight. We went through the fields o school. I was scared to death of the horses and cattle, and the woods made us araid.

"Uncle Vic (Crowell), mother's oldest living brother, was a good musician. He led band and played every instrument. He led a brass band for years in Albia. He never ad any lessons--just picked it out. He was in the Cavalry in the Union Army. Later e was a carriage painter.

"Mother's youngest brother, Will (your compiler's grandfather), also played in he band. In fact, the whole family played in the band. He was very jolly and full f fun.

"Father contracted tuberculosis during the war and returned home on a stretcher. t last in 1870, in an effort to benefit his health, the family decided to move to enver, Colorado. Father was still ill at the time. I was fourteen years old, but ery little, sickly and thin. My brother, James Harlan, was about nine, very thin nd small, and John, as a baby of two had pretty curls. Father took his dental books nd equipment. He had studied dentistry in Oskelusie (Oskaloosa), Iowa.

"Uncle Vic came over and ate supper with us the first of June 1870. At eleven hat night we went through the woods in a big old lumber wagon to the little place here we took the train. Father couldn't even walk at that time. At age fourteen I ad never been on a train before. The sparks and coals frightened me, and the train ade me so 'seasick'.

"When we came to Albia, Uncle Vic left us. There were no Pullman cars. We ferried at Omaha, Neb. and took the Union Pacific westward to Evans, Colorado. A box of ooks burst open after we got off the train to take the ferry. Mother had to collect hem and fix them, as father was so ill and couldn't help. We went fifty miles by tage-coach to Denver. Later we watched the gold spike railroad come into Denver.

"The stage-coach had men on top to guard against the Indians. There was a caraan of six coaches--four-horse carriages. The rolling of the coaches made all of us ick. A German girl watched while I got ver sick, and then she said, 'Let me by the indow. I just have to wommit', and she did. I was so sick I could hardly hold my ead up.

"We arrived in Denver at 3 AM and stayed first at the American Hotel. The Crossens amily made us welcome and we stayed there three or four days while finding a house to ent. We rented a two-story brick house with a little square house in front of it. bout 25 foot frontage, and located on Stout Street and about 16th. Indians would ften come through the trail to the house. They were Ute Indians, with red blankets nd all on horseback. Mother and I would run up to the attic and hide.

"Mother bought an adjoining lot, and Father opened his dentist office. We went o the Lawn Street Methodist Church. There we got acquainted. Father and I both oined the Red Cross Society. We were both officers in it.

"At school there were 19 kids. My parents were so strict. A good many fellows, rom Sunday School, and some from school, wanted to come see me, but my father forbade t. A Mr. Stinson, a nice young man who was an officer in the Red Cross, was allowed o walk by my side from the meeting to my home, if father and mother walked behind. I ent to a church social once with Mr. Stinson, but we had to be home ny 9:00 o'clock.

"A stock man from New Mexico, a patient of father's from whose throat he had aken a fish bone, suggested we go to New Mexico. They thought the Hot Springs near as Vegas might be beneficial to my brother James, who was about fourteen then, and ho had a rheumatic heart. While in Denver we had home-steaded a place and built a ute little complete cottage, but we let it go.

"In July 1875 we left for Las Vegas, New Mexico. We had three covered wagons,

seven horses, one $900 stallion. A little riding pony we had had to be broken every day. A storm had covered up a narrow plank bridge, but we drove over it anyhow. It rained every day or night of the trip. Trees were often across the road. Often there was no road at all. We had to build it out of the mud. Once we had to take a wheel back 9 miles to get it fixed. Indians would come buying and begging. They talked about my hair and picked it up and handled it. They wanted one of my light curls.

"It was September when we arrived in Las Vegas. There were no trees. Green's ranch was the only thing on the East side of the river when we arrived. We could stand in the door and see wagons on the nine-mile hill--a hill nine miles away. There was nothing to obstruct the view.

"Father practiced dentistry and medicine in Las Vegas, and built the Grandview Hotel, the first four-story building in town. It had roses. It was well sodded, and had red flagstone walks.

"At first we lived right over the newspaper office. I saw Mr. Koogler often. We started going to church together, and then he went everywhere with me. We were married in April in the old Presbyterian Mission. We had a big wedding supper at home. We took all the furniture out to make room for all the tables. Then we all went to the Exchange Hotel and danced until morning.

"We were invited to all the Mexican dances because of my husband being a newspaper man. We went to the old Romero home to parties. They would give a freshly dressed kid as a present of esteem to the 'American Newspaper Man'.

"The mail coaches came from Santa Fee right down Pacific Street at four in the morning. You could hear them yelling three or four blocks away--then come rattling past our windows, change horses, and started off again. The Eastern mail came in the daytime.

"My husband and father had their efforts rewarded when the Santa Fe Railroad chose Las Vegas for their route to the West. They were in the ceremony for this event and my father had a coach which met the trains. The hotel bus, with four horses, turned over one day on the steep activity on the way back from Hot Springs. My husband got hurt pretty bad protecting our daughter Nell, who was sitting on his lap.

"Actors and actresses stopped at father's Grandview Hotel on the way to the west coast. Lew Wallace (author of 'Ben-Hur') and his daughter stayed in the hotel for months. Col. Sellers lived there a long time. There were many big parties in the Grandview Hotel Placita.

"When 'Billy the Kid' was killed, they brought him right past our house, thrown in the back of a cart. No respect was given to the corpse at all. My husband often aroused the ire of outlaws and others of that caliber because of his newspaper editorials or his activities as a lawyer, but he never wore a gun as did most of the men!

In 1883, John Hampden Koogler sold the "Gazette" and opened a law office in Muskogee, Indian Territory, Oklahoma. After the death of his partners he returned to Kansas City and attended the Homeopathic College of Medicine and graduated in 1902. He practiced medicine in Kansas City until his death 5 March 1918. Mary's parents, John and Jane Sutfin, joined them in Kansas City where they spent the rest of their lives.

SUTHERLAND, Leslie Thompson= b. 11 Oct 1888, Yonkers, N-Yr, d. 28 May 1953, Medford, Jackson, Ore, son of Joseph Sutherland & Agnes Thompson, was md 9 Apr 1945 at New York City to Leona Marian Conger, b. 10 Dec 1915, Medford, dau of Henry Ellsworth Conger 1876 & Emma Louise Niedermayer. Leslie was a chemical engineer, specializing in research in plastics. He was also a colonel in the Army. Leona resides at 907 N. 34th St, Corwallis, Ore 97330. Issue: 1. Doris Conger Sutherland b. 10 Oct 1946, N-Yr; 2. Susan Leona Sutherland b. 15 June 1949.

STYGLES, Osmond Edwin= b. 10 Nov 1875, was md 17 July 1923 to Verna Eliza Conger, b. 9 Sep 1898, Georgia, Vt, d. 22 Jan 1967, dau of Arthur George Conger & Martha Louise Abell. Div 16 May 1951. Had issue: 1. Susan May Stygles b. 23 May 1924, St. Albans, md 19 Feb 1944 to Samuel Dennis Mitchell, Jr.; 2. Reginald Osmond Stygles b. 12 Dec 1926, Wolcott, d. in auto accident 24 Mar 1951, md Rivoli Kershner and had son

onald Osmond Stygles b. 23 Nov 1948; Maud Glenna Stygles b. 4 Apr 1930, md 29 Apr 949 to Homer Daniel Smith; 4. Belle Marie Stygles b. 6 Jan 1935, md 7 Sep 1956 to obert Cook.

SWEENEY, Harry Walter= md 23 Dec 1922 to Violet May Bussey, b. 31 Dec 1900, Grante, Mont, dau of Harry Verne Bussey & Mable Grace Conger 1878. Violet resides at 22 W. Montana St, Lewistown, Mont, 59457. Ch b. Lewistown: 1. Pat Harry Sweeney b. 1 Dec 1923, d. Apr 1937; 2. Fay Vi Sweeney b. 27 Nov 1924, md 17 Mar 19__ to Russell leharty; 3. Clarence John Sweeney b. 27 Jan 1926, md 29 May 1954 to Patricia Miller; . Eva Maybell Sweeney b. 11 Oct 1927, md 14 Oct 1945 to Ivan Abott.

- T -

TALMADGE, John H.= b. 18 Apr 1795, d. June 1849, md 14 June 1818 to Emily Conger, . 13 Dec 1801, Morris co. N-Jr, d. 14 Mar 1882, Monticello, Grg, bd Presbyterian hurchyard, dau of David Conger 1760 & Elizabeth Ayres. The Congers went to the Brainrd Mission Station in 1829. Issue: 1. Stephen Conger Talmadge b. 1820, d. 12 July 378, md Cynthia Conger 1821; 2. John Henry Talmadge b. 1826; 3. Albert J. Talmadge b. 329; 4. Will and Lizzie Talmadge.

TALMADGE, Stephen Conger= son of John H. Talmadge and Emily Conger 1801, was md o his cousin Cynthia Conger, b. 5 Feb 1821, d. 5 Feb 1883, dau of Abijah Conger 1782 Phoebe Tappan. Issue: 1. Annie Talmadge b. 1845, d. 1891, unmd; 2. Harriet Taladge b. 12 Jan 1850, d. 29 Apr 1918; 3. Mary Frost Talmadge d. 1922; 4. David Taladge b. 1859, d. 1863; 5. Ernest Talmadge b. 1865, d. 1909, unmd; 6. Stephen Talmadge ied young; 7. Emmie and Abigail Talmadge both died young.

TEATE, John Henry= md Mary Conger, b. 24 Feb 1871, Milton co Va, d. 2 Feb 1941 t Palmetto, Grg, dau of Zachariah Conger 1804 & Pamela Davenport Parks. Issue: 1. aggie Victoria Teate b. 7 Aug 1886, unmd; 2. Harris Teate b. 13 Dec 1891, md 27 Dec 919 to Bertie...; 3. Clarence Edward Teate b. 19 Apr 1905, md 21 Dec 1929 to Azalie kins; 4. Hattie Estelle Teate b. 8 July 1889, (dec), md 26 Dec 1909 to Dill Camp; 5. llie Teate b. 28 July 1900, (dec) md 26 Oct 1919 to Walter Crowe; 6. Claude Teate b. 2 Nov 1896, md 11 Sep 1933 to Lorena Burke; 7. Myrtie Teate b. 24 Mar 1894 (ded) md 6 Dec 1909 to Robert Teal; 8. Nora Gertrude Teate b. 4 July 1903, d. 19 days old; 9. ary Lucille Teate, b. 12 July 1909, d. 15 days old.

TEETER, John Wesley=b. 1842, Morgan co. Ohio, d. 19 Mar 1909, md at Appanoose co. owa to Emma Jane Conger b. 10 July 1849, Lee co. Iowa, dau of Enos Conger 1814 & Anne trayer. Had issue: 1. Enos Teeter b. 12 July 1869; 2. Estella Teeter b. 2 May 1871; . Angie Teeter b. 31 Jan 1872; 4. Zelma Teeter b. 2 Dec 1876; 5. Grace Teeter b. 5 ar 1880; 6. Fanny Teeter b. 11 Aug 1885.

THOMPSON, Dee Bryant= b. 26 Apr 1907, Columbia, Marion, Miss, was md 28 June 1933 t Ellicott City, Md to Lesba Lewis*, b. 17 Aug 1912, Evansville, Vanderburg, Ind, dau f Arthur Shannon Lewis* and Elizabeth Kinney. Div. Lesba retired from U.S. Govt Civl Service after 34 years. Res: 1745 Meredith Lane, Belleair, Clearwater, Fla. Lesba s a descendant of Sebastian Catt & Sebra Ann Conger 1792, and did a great deal of reearch to find Jonathan Conger of Pike county, Indiana.

THOMPSON, Felix= md abt 1815 to Sally Conger, b. abt 1796 at Rowan co. N-Cr, d. n Mississippi, dau of Jonathan Conger 1770 & Margaret Elston. Had issue: Mary Thompon and Frank Thompson.

John B. Conger, of Grand Gulf, Miss, in a letter written about 1844, tells of aking a grandchild of Brother Jonathan Conger as a companion to his daughter, she beng a daughter of Sally Conger who married Felix Thompson.

This grandchild was Mary Thompson, who lived with her cousin, Martha Archer Conger, even after her marriage to Gov. Tiglman M. Tucker. Before her marriage to Gov. Tucker, Martha A. Conger made a will, which provided handsomely for Mary Thompson. After her marriage she made a second will leaving the bulk of her estate to "Miss Mary C. Compton" (according to the records), who must have been Mary Thompson. At any rate, Mary received most of the estate amassed by John E. Conger.

THOMPSON, Robert Gene= b. 10 Dec 1926, son of Cyrus Lee Thompson & Ollie Eunice Stuart, was md 26 Feb 1948 to Mary Lou Conger, b. 9 Oct 1928, Brooklyn, Iowa, dau of Lowell Edward Conger 1900 and Elizabeth Ann Patten. Robert works in a factory, and Mary Lou is employed by the telephone company. Ch b. Grinnell, Iowa: 1. Donald Gene Thompson b. 28 Aug 1948, md 16 Jan 1967 to Diane K. Quick; 2. James Dale Thompson b. 21 July 1950; 3. Charles Leslie Thompson b. 28 July 1951; 4. David Robert Thompson b. 31 Mar 1956; 5. Dennis Duane Thompson b. 30 Mar 1959.

Donald Gene Thompson md Diana Kay Quick, b. 13 Apr 1948, dau of Marvin Alan Quick and Betty Lou Nichols. Issue: 1. Scott Allan Thompson b. 13 Aug 1967; 2. Lisa Diane Thompson b. 25 Jan 1970.

TOLSON, Richard Harry= b. 17 Apr 1942, Philadelphia, Pa, son of Herbert Tolson & Dorothy Catherine Griffith, was md 30 June 1962 at Philadelphia to Barbara Teresa Conger, b. 21 Sep 1941, Washington, D.C., dau of Claude Conger 1906 & Teresa R. Schaefer. Res: 11708 DeMarco Dr, Philadelphia. Richard is a machinist. He is an Episcopalian; Barbara a Catholic. Ch b. Philadelphia: 1. Teresa Ann Tolson b. 12 July 1967; 2. Richard William Tolson b. 4 July 1969.

TOYN, Alma Harry= b. 27 Aug 1886, Grouse Creek, Box Elder, Utah, d. 28 Nov 1945 at Ogden, Weber, Utah, son of David Harry Toyn and Martha Jane Davis, was md 31 Jan 1914 at Pocatello, Bannock, Idaho, to Myrtle Alice Hart, b. 31 Mar 1895, Grouse Creek, dau of Delbert John Conger Hart & Alice Ann Barlow. Delbert assumed the name "Hart" after leaving home at about age 16. Harry and Myrtle had issue: 1. Myrtle Louise Toyn b. 5 Apr 1914, Portland, Ore; 2. Alma Virginia Toyn b. 31 Dec 1915, Grouse Creek, md 4 June 1940 to David Lowell Kerr; 3. Delbert Wilson Toyn b. 21 July 1917; 4. Thomas David Toyn b. 14 Oct 1920, md 20 Jan 1944 to Mary Elizabeth Allen; 5. Martha LaVon Toyn b. 31 July 1925, Ogden, d. 19 Jan 1928; 6. Robert Earl Toyn b. 22 Apr 1927; 7. Richard Lewis Toyn b. 12 Feb 1929; 8. Marjorie Toyn b. 9 July 1932, d. 7 Mar 1933; 9. Harold Hart Toyn b. 25 Aug 1934.

TRAYAH, Velmore= b. 31 May 1926, son of Aiken Trayah & Minnie Peltier, was md 28 June 1947, Georgia, Franklin, Vt, to Elizabeth Eleanor Conger b. 16 Sep 1931, Georgia, dau of Fred Raymond Conger 1895 & Florence S. Garceau. Issue: 1. Larry T. Trayah b. 28 Jan 1948; 2. Raymond John Trayah b. 23 Nov 1949; 3. Brenda Marie Trayah b. 18 Dec 1956.

TROSPER, G. W.= b. abt 1847, md Ellen Conger, b. 1850, bd. Buyman, Okla, dau of David Washington Conger 1824 & Priscilla Kraft. Issue: 1. George Trosper b. 1870 d. 1895; 2. Amasa Trosper b. 1875 md Kathryn Stubes; 3. Arthur Trosper b. 1872; 4. Laura May Trosper b. 1 May 1877, md 11 Aug 1911 to Glen Isaacs; Basil C. Trosper b. 7 Nov 1880 at Marshall co Kans, md 24 May 1901 to Ara Shearer; 6. Eli Trosper b. 1881 md Leslie Blackney; 7. Eva Trosper b. 28 Nov 1885 md 5 Oct 1904 to John Gardner; 8. Earl Trosper b. 5 Jan 1888 md Mary Bell.

TROSPER, John Samuel= b. 23 Dec 1846, d. 24 Nov 1909, md 13 Sep 1869 to Mary Ann Conger b. 20 Sep 1852 in Ohio, dau of David Washington Conger 1824 & Priscilla Kraft. 1st 7 ch b. Marshall co Kans; 8th at Washington. 1. John Calhoun Trosper b. 13 Nov 1870, md 31 Jan 1895 to Edna C. Barnhart; 2. Mary Belle Trosper b. 18 Dec 1872 md 21 July 1892 to Luther E. Sayers; 3. Martin Glasby Trosper b. 6 Mar 1876 md 19 Dec 1896 to Annie Gay; 4. David Jacob Trosper b. 1878, md 1901 to Florence Chase; 5. William

obert Trosper b. 1881 md Elsie Keller; 6. Nathan Bailey Trosper b. 30 Mar 1886 md 23 ec 1911 to Belle Kirk; 7. Edward Conger Trosper b. 1884 d. 1884; 8. Frank O. Trosper . 1890 d. 1891

TROTT, George Frederick= b. 14 Jan 1886, of Maine, d. 23 Apr 1949 at Auburn, King ashington, son of William Francis Trott & Susan Elizabeth Gilmore, was md 22 Nov 1911 t Seattle, Wash, to Edna Minnie Conger b. 7 Mar 1891, Plainville, Rooks, Kans, dau of avid Conger 1861 & Sarah Ella Combs. Issue: 1. Eleanor Julia Trott b. 25 May 1917, t Auburn, md 17 June 1937 to Glen Baxtor Eaken; 2. George Irving Trott b. 4 July 1922 d Jean Downing Thomas.

TUCKER, Joseph= b. abt 1875, md 1895 at Marion, Ky. to Dede Conger, b. 26 Aug 877, Allen co. Ky, dau of Josiah Conger 1840 & Arabella W. Young. Issue: 1. Floria ucker b. 1899; 2. Lonia Tucker b. 25 Sep 1901; 3. May Belle Tucker b. 25 Sep 1904; . Joseph Tucker b. 13 Jan 1906; 5. Thelma Tucker b. 8 May 1907.

TURLEY, Thomas Floyd= b. abt 1854, son of William Sanford Turley & Polly Crayne, d 8 Mar 1872 to Malinda Jane Conger, b. 3 Feb 1856, Crittenden co Ky, d. 17 Dec 1872, au of Elisha Conger 1820 & Jane R. Conger 1824. Dau Ida May Turley, b. 1872, was kept y her Conger grandparents a few years and then taken by her father. She md James urley and had May and Fay Turley.

TURNER, Anderson Green= b. 23 Sep 1820, md Frances America Conger b. 23 Sep 1836 . 11 Aug 1925, dau of David Conger 1808 & Elizabeth Young. Dau Isabella Green Turner . 25 Dec 1856, d. Jan 1935, md Sep 1880 to Joseph Marshall Hodgson.

TURNER, Omega Dale= b. 10 Nov 1873, d. 1 Aug 1945, bd New Ashdown Cem, Ark, was d 3 Feb 1901 at Ashdown to Annie Mae Conger b. 21 Nov 1872 in Ark, d. 17 May 1961 at ugo, Okla, bd Ashdown Cem, dau of Jeptha Conger 1819 & Carey Ann Warner. Dau Iola Mae urner md 14 Aug 1922 to John Homer Coggins.

TWINING, Edward= md abt 1867 to Florence Clarinda Conger, b. 25 Sep 1847 at ashington, Washington, Iowa, dau of Jonathan Clark Conger 1819 & Jane Sloan. Had enore, Luella, Clark and Howard Twining.

TWITCHELL, Harold Sherman= b. 14 Feb 1928, Burlington, Vt, son of Paul Edward witchell & Anna May Reynolds, was md 25 Feb 1949, So. Burlington, to Barbara Elaine romley* b. 29 Sep 1928 at Burling, dau of Roswell J. Bromley & Gertrude Clara Conger 901. Ch b. Burlington: 1. Dana Allen Twitchell b. 24 Dec 1949; 2. Stephen Boyd witchell b. 21 Sep 1953.

TYLER, William R.= b. 5 Apr 1839, d. 16 Apr 1869, md June 1854 to Sarah Lucinda onger b. 11 Nov 1838, Carroll co. Miss, dau of Jonathan Lee Conger 1806 & Sarah Faulk- er. Issue: 1. William Edwin Tyler b. 16 Feb 1856, d. 21 July 1925, md 28 Nov 1878 to irginia Smith; 2. Carrie Tyler b. 1866.

- U -

UNWIN, William Oscar= b. 23 Feb 1888, Stanbridge East, Que, Can, d. 16 May 1955, t. Albans, Franklin, Vt, bd Hope Cem, son of John Unwin and Mary Bovin of Canada,was d 9 Oct 1909 to Florence Gwendolyn Conger, b. 7 Apr 1892, Georgia, Vt, dau of George tephen Conger 1847 & Charlotte Sophia Post. William was a farmer, also employed at he City Feed Co. about 25 years. They were Methodists. Had issue: 1. Leona Milli- ent Unwin b. 11 Sep 1909, Georgia, md 19 June 1932 to William Wirt Phelps; 2. Mar- orie Belle Unwin b. 26 Oct 1918, St. Albans, md 1st 26 Oct 1942 to Stephen A. O'Rourke nd 2nd 14 Oct 1953 to Joseph Remillard; 3. William Oscar Unwin b. 6 Oct 1924, md 31 uly 1949 to Helen Diana Hyrnko; 4. Robert James Unwin b. 30 Nov 1926, md 5 June 1950

to Norma Jeanne Wilson; 5. Shirley Elizabeth Unwin b. 31 Jan 1929 md 4 June 1949 to Norman Paul Benoit.

William Oscar Unwin, Jr. md H elen Diana Hryenko b. 4 Jan 1925, Bethel, Pa, dau of Michael Hrynko & Stella Anastasia Probodiak; had William Michael Unwin b. 16 June 1953 at Bayonne, N-Jr.

Robert James Unwin md Norma Jeanne Wilson, b. 13 Nov 1931, St. Albans, dau of Royal J. Wilson & Lillian Lindsay. Res: RFD 1, Swanton, Vt. Ch b. St. Albans: 1. David John Unwin b. 11 July 1953; 2. Sally Anne Unwin b. 4 Nov 1954.

- V -

VAN DOREN, Jess T.= b. 21 Apr 1896, Chaumont, N-Yr, son of James Isaac Van Doren and Clara Tucker, was md 10 June 1925 at Hammond, N-Yr to Alice Eone Conger, b. 15 Apr 1899 at Hammond, d. 13 Jan 1970, Chaumont, dau of Charles Anthony Conger 1860 & Almira Davis. Ch b. Watertown: 1. Clara Eone Van Doren b. 2 Apr 1926; 2. James David Van Doren b. 4 Oct 1927, md 12 June 1952 to Anna Mae Gallert; 3. Kenneth Walter Van Doren b. 21 Sep 1932, md 18 Oct 1953 to Joanne West.

VAN DYNE, Donald Marion= b. 21 Nov 1906, Putnam co. Mo, d. 14 Apr 1953, Iowa City, Iowa, bd Seymour, Iowa, md 25 Dec 1927 at Unionville, Mo to Dorothy Lee McKay, b. 2 May 1908, Unionville, dau of Charles Sumner McKay and Clara Roxie Conger 1874. Res: 427 E. Jackson, Centerville, Iowa. Ch b. Seymour: 1. Marjorie Correne Van Dyne b. 22 Sep 1928, md 10 Mar 1957 to Harry Snyder; 2. Charles Marion Van Dyne b. 29 July 1933 md 7 Jan 1955 to Jean Wood.

VAUGHN, Luther= b. 4 Feb 1887, near Dixon, Webster, Ky, d. 28 Oct 1966, Providence, Ky, bd Odd-Fellow's Cem, Clay, Ky, son of Thomas Jefferson Vaughn & Nancy Howard, was md 7 July 1909 at Marion, Crittenden, Ky to Essie Mae Conger, b. 29 Aug 1885 at Marion, d. 20 Dec 1953 at Providence, bd with Luther, dau of Lemuel P. Conger 1850 & Sarah G. James. Luther was a farmer and a miner. Ch b. Marion: 1. Nora Mae Vaughn b. 29 May 1911, unmd; 2. Dollie Elizabeth Vaughn b. 27 June 1913, md 7 July 1962 to Charles T. Campbell; 3. Luther Claude Vaughn b. 28 Oct 1917, d. 10 Nov 1965 at Tucson, Ariz, md 5 July 1941 to Anna MayMyers; 4. James Edward Vaughn b. 5 Mar 1923, md 4 Jan 1946 to Katherine Kelly.

VENABLE, John=b. abt 1785, of Claiborn co Miss, md Elizabeth Conger b. 6 Aug 1789, Rowan co N-Cr, dau of Jonathan Conger 1770 & Margaret Elston. Issue: 1. John Fletcher Venable b. 25 Dec 1824, md 22 Mar 1850 to Frances Harmon; 2. Letitia Ann Venable b. 25 Dec 1826, d. 16 Jan 1908, md William Clark and John W. Andrews.

VENSLAND, Roger Edwin=b. 27 May 1945, Davenport, Scott, Iowa, son of Edwin Adolph Vensland & Irene Goulet, was md 9 Apr 1965 at Davenport to Janice Elaine Conger, b. 13 Apr 1945 at Davenport, dau of Lonnie Allen Conger 1917 & Bertha Margaret Jennings. Roger is an electrician; hobbies are woodworking, cabinetry, auto mechanics. Both are graduates of West High School. Roger is a Lutheran, Janice of the United Methodist Church. She is a clerk-analyst. Son Kent Michael b. 11 Aug 1969 at Davenport.

VESELY, David George= b. 20 Aug 1914, Sheridan, Wy, son of Joseph Johnson Vesely & Ethel O'Hara, was md 22 Mar 1943 at Holly Springs, Marshall, Miss to May Lucille Conger, b. 29 Nov 1919, Deeson, Miss, dau of Ben Clower Conger 1894 & May Belle Hoge. Res: 2739 Altodwa Rd, Birmingham, Ala 35243. Had issue: 1. David Lucius Conger Vesely b. 1 Nov 1939 at Shelby, Miss, md 16 Sep 1959 to Lavonnia Taylor (b. 1 Nov 1941), and had 1. Gregory Alan Vesely b. 6 Jan 1961, Baltimore, Md; 2. Michele Lucille Vesely b. 2 Dec 1962, Opelika, Ala.

VIOX, Joy Herman= b. 18 Aug 1926, Syracuse, Otoe, Neb, son of George Viox & Ella

Fredia Meyer, was md 15 Oct 1951 at Raton, Colfax, N-Mx to Minnie Jane Conger, b. 24 Aug 1931, Colorado Springs, El Paso, Colo, dau of William Melton Conger 1900 & Addie Marie Steppler. He is a mill foreman. Res: P.O. Box 29, Austin, Nev 89310. He is a Lutheran. Issue: 1. Charles Dean Viox b. 15 Aug 1952, Camp McCoy, Wscn; 2. Ella Marie Viox b. 15 Sep 1953, d. 19 Sep 1953 at Maywood, Clfr; 3. Michel Wayne Viox, stillborn 8 Mar 1965 at Colorado Springs.

VOSE, Richard Alden= b. 11 Dec 1876, Augusta, Maine, d. 14 Sep 1963, Oklahoma City, Okla, bd there, son of Gardiner Chandler Vose & Caroline Alden, was md 21 Sep 1899 at Pasadena, Clfr to Lyda Drowne Conger, b. 18 Mar 1880 at Concord, N-Hp, dau of Everett Lorentus Conger 1839 & Harriet Atwood Drowne. Richard was a banker. He was a Unitarian; Lyda a Universalist. Issue: 1. Charles Alden Vose b. 28 Nov 1900 at Clinton, Iowa, md 4 June 1925 to Margaret Hoffman; 2. Margaret Vose b. 17 Feb 1905 at Oklahoma City, Okla, md 30 Sep 1924 to Kent Birch Hayes.

- W -

WADLEY, Howard ROSS= b. 16 Aug 1935 at Tabiona, Duchesne, Utah, son of Virgil Delos Wadley & Oralie Atwood, was md 3 July 1959 at Salt Lake City to Linda Conger, b. 9 Aug 1941, Tremonton, Box Elder, Utah, dau of Warren Edgar Conger 1910 & Ruth Christensen. Ross works at the Skaggs store. He is very sincere and hard working, loves his family, and always goes that extra mile for helping others. Linda is very talented in singing, sewing, plays the piano and is an artist. She teaches in church (Latter-Day Saint), is church chorister, loves little children, and her family. Ch b. at Salt Lake City: 1. Deborah Ann Wadley b. 27 Apr 1960; 2. Linda Marie Wadley b. 17 Jun 1961; 3. Wade Wadley b. 20 Dec 1962; 4. Daniel Reed Wadley b. 19 May 1964.

WAGNER, Irven Edward=b. 31 Dec 1899, Oakdale, Antelope, Neb, son of Frederick Wagner & Matilda Johnson, was md 27 Sep 1930 at Osborne, Kans to Josephine Conger, b. 20 Aug 1900, Neligh, Neb, dau of Elias Conger 1854 & Sarah Elizabeth Garner. They are Methodists. A farmer, res. Oakdale, Neb. Ch b. there: 1. JoNelle Jean Wagner b. 3 Aug 1932, md 4 Mar 1951 to Paul Roberts; 2. Irven Frederick Wagner b. 16 Mar 1934, md 6 Sep 1958 to Janet Harrison; 3. Jacklyn Nan Wagner b. 3 Feb 1936, md 4 Aug 1957 to John Reimer.

JoNelle and Paul Roberts live at Sidney, Neb, and have Jeri Diane Roberts b. 2 Aug 1952, and Paul Douglas Roberts b. 17 Dec 1953.

Irven and Janet Harrison live at Ponca City, Okla, and have Irven Edward Wagner b. 5 Jan 1960, Jill Christine Wagner b. 12 June 1961, and Daniel Harrison Wagner b. 22 Apr 1966.

Jacklyn and John Reimer reside at Thomasville, Ala, and have John Steven Reimer b. 3 Dec 1958, Michael Howard Reimer b. 3 June 1960 and Julie Gayle Reimer b. 17 Mar 1963.

WALKER, Horatio Lee= b. 18 May 1936, Harrisburg, Linn, Ore, son of Lester Horatio Walker & Mary Ann Chamberlain, was md 3 June 1956 at Roseburg, Douglas, Ore to Jacqualine Gail Biss*, b. 20 Oct 1937 at Klamath Falls, Klamath, Ore, dau of Richard Lerraine Biss & Yvonne Louise Lindsay*. He is a dairy farmer, and loves to fish. She hopes to write a best-seller, and her hobby is genealogy. They are Latter-Day Saints. Res: Rt 1, Box 61-B, Harrisburg, Ore, 97446. Ch b. Lebanon, Linn, Ore: 1. Robin Horatio Walker b. 30 July 1957; 2. Tamera Lee Walker b. 3 Apr 1959; 3. Shawn Dion Walker b. 12 June 1962; 4. DaNaie Gaylene Walker b. 2 Mar 1966.

WALKER, John Thomas= b. 28 Oct 1938, Charles City, Floyd, Iowa, son of Dr.Thomas G. Walker & Lucille Shierry, was md 3 Aug 1962 at Riceville, Mitchell, Iowa to Sharon Josephine Conger, b. 10 Apr 1940, Riceville, Mitchell, Iowa, dau of Clarence Emerson Conger 1902 & Alyce Frances Jennings. John is a pilot with the Northwest Airline.They

are Presbyterians. Issue: 1. Jeffrey Thomas Walker b. 16 Nov 1964 at Quonsett Point, R.I., and Kelly Susan Walker b. 24 Aug 1966 at Charles City, Iowa.

WALTERS, Frank Edward= b. 5 Sep 1944, Ohio, was md 26 June 1965 at Los Angeles, Clfr, to Velda Mae Conger, b. 8 July 1945, Loup City, Sherman, Neb, dau of Henry John Conger 1898 & Velda Mildred Hall. They are Methodists. Ch b. Grand Island, Neb: 1. Amy Lynn Walters b. 14 May 1966; 2. Brenda Louise Walters b. 5 Apr 1968.

WALTON, Richard K.= b. 2 Sep 1836, Cameron, Ohio, md 15 June 1858 at Cameron to Julianna Conger, b. 31 Apr 1835, dau of Elias Conger 1790 & Margaret Atkinson. Ch b. Clarington, Ohio: 1. W. Vernon Walton b. 7 Aug 1860, md 12 June 1889 to Laura Thornberry; 2. Ione Walton b. 31 Oct 1861, md 6 Apr 1886 to North West; 3. Emma Walton b. 11 Mar 1863, md 6 Apr 1893 to Frank A. Ekstrand; 4. Delora Walton b. 23 Mar 1864, d. 28 May 1868; 5. James C. Walton b. 17 July 1865, md 15 May 1889 to Mathe Wilison.

Ione's husband, North West, was b. 20 Apr 1854, of Bridgeport, Ohio, d. 17 Oct 1895 in Chicago, where they had moved in 1886.

Emma's husband, Frank Ekstrand, was b. 27 Aug 1861 at Dayton, Ohio. They had son Walter L. Ekstrand b. 28 May 1894.

James and Mathie had dau Lucille Walton b. 5 Mar 1892; Mathie d. 24 Oct 1893. James md Emma Blackstone of Pilger, Neb, where he was practicing medicine.

Vernon and Laura had 1. Ione Walton b. 11 May 1890; 2. Leland V. Walton b. 30 Apr 1893; 3. William L. Walton b. 27 Aug 1899; 4. Albert Walton b. 14 May 1903. They lived at Newark, Ohio in 1914.

WARFEL, Bernard= d. 1937, md Blanche Conger, b. 30 Aug 1891, dau of Harvey W. Conger 1857 & Leora F. Bancroft. Had issue: 1. Martha Warfel b. 20 June 1917; 2. George Warfel b. 11 Aug 1919; 3. Mary Warfel b. 30 Mar 1921; 4. Darlene Warfel b. 7 July 1925.

WARNER, William Henry= b. 1828, Montgomery, Orange, N-Yr, md Pamela Ann Conger, b. 25 Nov 1830, Montgomery, dau of Joshua Conger 1789 & Maria Laquer. Ch b. NY City: 1. Seldon Waite Warner b. 2 Feb 1854; 2. Kate Schuyler Warner b. 21 Oct 1855; 3. Edwi Hall Warner b. 21 Feb 1858; 4. Anna Kissam Warner b. 28 Dec 1860; 5. Joseph Lowery Warner b. 28 May 1862.

WASSON, Clarence Jackson= b. 22 Dec 1895, Jonesboro, La, son of Albert Jackson Wasson & Dora Carson, was md 7 Feb 1920 at Okmulgee, Okla to Elma Jean Conger, b. 16 Aug 1896, dau of William Edwin Conger 1862 & Belle Eason. Res: Oak Ridge, La. Issue: 1. Jack Conger Wasson b. 22 Jan 1921, Hornell, N-Yr, d. 5 Mar 1921; 2. William Albert Wasson b. 29 Jan 1924, Meadville, Pa, d. 21 Feb 1956. He was md 23 Dec 1945 to Mary Lee Williams, b. 8 Dec 1928, Oak Ridge, dau of William Clark Williams & Marie Hill. No issue.

WATSON, Nicholas H.= b. 1851, d. 1915, md 7 June 1888 to Clara Ann Conger, b. 17 July 1864, Towanda, Ill, dau of Aaron Harvey Conger 1830 & Ellen J. White. Ch b. at Anchor, Ill: 1. Ralph Emerson Watson b. 6 Oct 1890, d. 3 July 1894; 2. Clark Conger Watson b. 3 Sep 1892, d. 14 Feb 1894; 3. Lynn Robinson Watson b. 11 Mar 1897, md 19 Aug 1922 to Leona Abbey.

WATTS, Charles Taft= b. 3 Aug 1910, Kanosh, Millard, Utah, son of Charles Willia Watts, Jr. & Margaret Ann Bird, was md 6 June 1939 at St. George, Washington, Utah, to Neca Jones*, b. 25 Mar 1914 at Overton, Clark, Nev, dau of Albert Larson Jones and Era Lehi Conger 1889. Charles is a school teacher and athletic coach. Many of his high school teams placed first in state level competition. Neca is also a school teacher; they are Latter-Day Saints. Issue: 1. Regina Watts b. 24 June 1940, Provo, Utah, md 18 July 1959 to Gail Hunter; 2. Julia Watts b. 15 Oct 1942, md 29 Dec 1962 to Gerald Lawrence Vaughn; 3. Cherri Watts b. 12 Nov 1944, md 18 Jan 1969 to David Joy; 4.

Bart Taft Watts b. 28 Feb 1959, Fillmore, Utah.

Regina and Gail Hunter have Robert Gail Hunter b. 4 Feb 1960, Cedar City, Utah, and San Dee Hunter b. 15 Oct 1962, Mesa, Ariz.

Cherri and David Joy have dau Jody b. 15 May 1965, St. George, Utah.

WEATHERLY, Van= md Caroline Conger, b. 1841, d. abt 1922, dau of Enos Conger 1814 and Ann Strayer. Caroline was a tiny, wiry woman--smoked a corn cob pipe after meals, using long green tobacco. Had Luther, Emma, Ada and Hattie Weatherly.

WEAVER, John Paul= b. 24 Aug 1938, Monkton, Baltimore, Md, son of Paul Walton Weaver & Julia Sewell Garver, was md 28 June 1958 at Olney, Mont, Md to Starla Louise Conger, b. 15 June 1940, Milwaukee, Wscn, dau of Wilford Russell Conger 1910 & Eveleen Grace Noonan. John is a postal clerk. Res: 13402 Tangier Pl, Rockville, Md 20853. Ch b. Silver Spring, Md: 1. John Paul Weaver, Jr, Michael Allen and Kevin Brian Weaver.

WEBB, Daniel C.= b. 1807, d. 25 Aug 1888, bd Barnamtown Cem, Monkton, Vt, was md 14 May 1821 at St. Albans to Sophia Conger, b. 11 July 1800, d. 13 Mar 1887, dau of Job Conger 1751 & Robah Potter. Dau Fidelia C. Webb b. 30 Mar 1824 at Monkton, d. 7 Sep 1828.

WEBSTER, Henley George= b. 5 Sep 1902, Georgia, Franklin, Vt, d. 16 July 1961, at Georgia, son of George E. Webster & Alice A. Newton, was md 15 Aug 1925 at Georgia to Dorothy Martha Conger, b. 3 Aug 1905 at Georgia, dau of Arthur George Conger 1875 and Martha Louise Abell. She lives at Rt 2, St. Albans, Vt 05478. Had issue: 1. Jeanne Beverly Webster b. Sep 1928, St. Albans, md Jan 1950 to Guy Bertrand Joslin; 2. Stanley Burton Webster b. 9 Dec 1929, md 4 July 1953 to Lois Lillian Boomhower.

Henley worked in the US Customs Department, and was nearly ready to retire when he died. Dorothy keeps very busy with community and church affairs in addition to keeping up her home. Her hobbies are sewing and flower gardening--sharing her choice iris with friends. She also likes to visit old cemeteries.

Stanley's wife, Lois, was the daughter of Malcolm Boomhower and Lillian Wilson. Ch b. St. Albans: 1. Martha Fay Webster b. 16 July 1954; 2. Marilyn Verne Webster b. 27 Sep 1955; 3. Howard Jay Webster b. 16 Oct 1957; 4. Allison W. Webster b. 6 Oct 64.

WEED, Oscar F.= b. 26 Nov 1824, Evans Mills, Jefferson, N-Yr, md 1845 at Whitewater, Walsworth, Wscn to Laura Conger, b. 19 Mar 1824, Attica, N-Yr, d. 1 Sep 1883 at Medical Lake, Spokane, Wash, dau of Ephraim Conger 1795 & Almira Abbott. Ch b. at Whitewater: 1. Alfred Weed b. 5 Aug 1850; 2. Fred Weed b. 1 Apr 1854; 3. Della Weed b. 16 Apr 1856.

After Laura's death, Judge Weed married her sister, Almira Jeanette Conger at Spokane, Wash. They had no issue.

WEIRUP, Herbert=md 14 Feb 1934 to Lila Pearl Conger, b. 10 July 1913, Baldwin, Iowa, dau of Charles Edward Conger 1885 & Nellie Fern Currie. Ch b. Maquoketa, Iowa: 1. Leo Herbert Weirup b. 25 Dec 1934, md 11 Dec 1955 to Shirley Ehl; 2. Alvin Charles Weirup b. 11 Apr 1939, md 1 Mar 1959 to Ester B arton; 3. James Alan Weirup b. 12 Mar 1944, md 8 June 1968 to Connie Butterworth.

WELCH, Charles=b. 4 Sep 1872, d. 21 Feb 1948, (middle name Lewis), was md to Rosetta Conger, b. 20 Apr 1873, d. 22 Feb 1899, dau of Porter Conger 1845 & Angeline Farmer. Had issue: 1. Mildred May Welch b. 17 July 1894, md & div Lynn W. Fairchild; 2. Alfred George Welch b. 3 July 1896, d. Mar 1912; 3. Charles Lewis Welch b. 2 Feb 1899, md Isabel Prevo.

Mildred Welch and Lynn Wadsworth Fairchild (b. 15 June 1913) had Owen Neil Fairchild b. 15 Mar 1915, md 23 Dec 1942 to Myrtle Lewis (d. 6 Mar 1946). Mildred was divorced in 1920 on on 26 July 1922 md Charles Duncan Dow (b. 2 Aug 1894).

WELLS, Charles Edwin= b. 12 Jan 1918, St. Albans, Vt, d. 2 Mar 1966 at Burlington, son of Reuben Cleveland Wells & Alma Jane Vaughn, was md 7 Jan 1937 at Highgate to Elva June Conger, b. 6 June 1919, St. Albans, dau of Harold Lee Conger 1894 & Helen Alice Vaughn. Charles was a house painter. Elva resides at 6 So Main St, St. Albans, Vt B604. Issue: Charles Harold Welch b. 17 May 1937, St. Albans, d. 28 July 1959 at Brandon, bd Greenwood Cem; unmd.

WELLS, Richard Darrell= b. June 1904, LaCede, Mo, son of Richard & Effie Wells, was md 6 Aug 1931 at Unionville, Mo to Martha Helen Fox, b. 17 Oct 1908, Centerville, Appanoose, Iowa, dau of Everett Uriah Fox & Emma Rebecca Conger 1874. Div. Issue: James Richard Wells b. 8 July 1932, md 13 Oct 1957 to Mary Doll, had Bonny and Tim

WELLS, William Nathan= md 13 Sep 1893 to Irene Conger, b. 15 Nov 1870, Centerville, Iowa, dau of Enos Conger 1844 & Malinda Beamer. Dau Edna May Wells b, 9 May 1902, Centerville, md 14 Apr 1920 to Elton Emmett Beeson.

Edna Wells and Elton Beeson had dau Charlotte Mae Beeson b. 23 Feb 1922 at Talent Ore who md 13 May 1944 to Robert C. Toon and had: 1. Pamela Kristine Toon b. 27 Sep 1946 at Vallejo, Clfr, md 15 June 1968 to Patrick A. Nourot; 2. Priscilla Elaine Toon b. 24 May 1948, Honolulu, md 28 Dec 1968 to Robert H. Maeyama; 3. Robert C. Toon b. 29 May 1953, Tacoma, Wash.

WELSH, McFarland= killed in a mine in Montana, md Lillian Conger, b. 12 Mar abt 1880, dau of Peter Conger abt 1856 & Charlotte Paddy. Dau Josephine Welsh b. 22 Apr 1898 md Mr. Pooree--no issue. Res: 3944 N.E. 15th, Portland, Ore, 97212.

WERTZ, Donley Cole=b. 19 May 1938, Houston, Harris, Txs, son of Donley Cole Wertz and Charline Boswell Johnson, was md 20 Apr 1965 at Las Vegas, Clark, Nev to Elaine Conger b. 2 May 1939, Tremont, Box Elder, Utah, dau of Warren Edgar Conger 1910 and Ruth Christensen. Elaine is a Latter-Day Saint. Ch b. Houston: 1. Scott Coleby Wertz b. 15 Nov 1966; 2. Stacy Denise Wertz b. 11 Dec 1968. Elaine's mother wrote: "Our daughter and her husband have many friends--are very well liked. He works for the First Mortgage Co. in Houston. They are very excited about their first new home being built. They love to entertain. Elaine prepares excellent meals and enjoys home decorating. She worked at nursing; has done solo and group singing in school and church--and has served on an LDS church mission in Florida."

WHEELER, Goodwin=b. 1822, Genesee co, N-Yr, md Sophia Conger b. May 1824, Genesee co, dau of Parley Conger 1788 & Polly Loggins. Ch b. Genesee co: 1. Sylvester Wheeler b. 1842, d. 10 Dec 1902; 2. Adelia Wheeler b. 16 Apr 1844; 3. Emma Wheeler b. 20 Oct 1848; 4. Alice Wheeler b. 19 Feb 1850; 5. Mary Wheeler b. 28 Aug 1855; 6. Laura Wheeler b. 18 July 1860.

WILLIS, Wendell Lavores=b. abt 1940, md 22 May 1961 to Ann Marlene Conger, b. 13 Mar 1943 at Peru, Ind, dau of Willard George Conger 1916 & Eva Mae Bradshaw. Issue: 1. Bradford Dean Willis b. 23 Feb 1962; 2. Douglas Kent Willis b. 15 Nov 1963; 3. Timothy Evan Willis b. 11 Nov 1968.

WINTERROWD, William Peter=b. 13 May 1826 near Norristown, Shelby, Ind, d. 25 Sep 1857, bd Norristown Cem, son of Joseph Winterrowd & Cynthia Bone, was md 1 Feb 1847 to Elizabeth B. Conger b. 5 Feb 1828 at Butler co Ohio, d. 23 Mar 1909 at Clark co, Ill, bd Rupp Cem at Martinsville, Ill, dau of George Conger 1806 & Mary Blackleach. William was the first post-master at Winterrowd, later called Norristown. In 1850 he began merchandising along with farming. Ch b. in Washington Twp, Shelby co: 1. Infant Winterrowd b. 23 Feb 1848, d. same day; 2. Hudson C. (Major) Winterrowd b. 3 June [illegible] d. 1923 at Clark co, Ill, bd Forest Hill Cem in Shelbyville, never md because of being blind; 3. Margaret Annetta (Nettie) Winterrowd b. 31 Dec 1851, d. 19 Apr 1931, md 7 Sep 1868 to Burton Gillespie; 4. Carrie Rodeheimer Winterrowd b. 23 July 1854, d.

Nov 1922, was md 2 Sep 1877 to Marian Alice Gallatin; 5. George W. Winterrowd b. 27 Jan 1857, d. 1937, md abt 1898 to May Knowle.

Elizabeth Conger Winterrowd md 2nd Levi Laingor on 1 June 1865 (data contributed by Cecile Montgomery, Box 314, R. R. 1, Waldron, Ind 46182).

WISSEL, Wayne=b. 15 Dec 1933, Peoria, Peoria, Ill, son of Lloyd Wissel, was md 15 June 1958 at Kewanee, Henry, Ill to Mary Eleanor Conger, b. 13 Apr 1934 at Valparaiso, Saunders, Neb, dau of Cassius Cadwell Conger 1900 & Lucile Rogers. Wayne is employed at Sears, and Mary is a teacher. Res: 908 West Nowland St, Peoria, Ill 61604. Ch b. at Peoria: 1. Deborah Diane Wissel b. 29 Oct 1962; 2. Daniel Wayne Wissel b. 13 Oct 1968.

WHITE, William Henry=b. 3 Mar 1946, Atlanta, Fulton, Grg, son of William Henry White & Mildred May McLarty, was md 4 June 1967 at Atlanta to Cheryl Ann Conger, b. 4 Jan 1948, Atlanta, dau of Claude Austin Conger 1917 & Berta Frances Summerour. William is a computor programmer, and enjoys sports and handiwork. Cheryl operates an electric accounting machine; does creative writing for fun, and loves all animals.

WHITMORE, Leonard=b. abt 1845, was md 24 Feb 1867 to Sarah Jones, b. 24 Mar 1848, dau of Alonzo Jones & Lucy Conger 1827. Had issue: 1. Leslie Whitman b. 16 Feb 1868, md 20 Oct 1896 to Adelia Jones; 2. Eva Whitman b. 16 Oct 1872, md 16 May 1894 to Ferdinand Russell; 3. Mary Whitman b. 9 Mar 1875, md 16 Nov 1898 to Charles Golden Hull; 4. Berton Whitman b. 14 Feb 1878, md 14 Feb 1899 to Effie Jardine; 5. Alpheus Whitman b. 16 Mar 1885; 6. Raymond Whitman md Nettie Reynolds.

WHITMORE, Jake=b. 1 Oct 1870, md 27 May 1896 at David City, Neb to Jane Conger, b. 1 Oct 1875 at Otoe co. Neb, dau of Elias Gregory Conger 1843 & Sarah Ann Baldwin. Had issue: 1. Karl Whitmore b. 20 Jan 1897; 2. Jessie Whitmore b. 14 Sep 1899; 3. Earl Whitmore b. 8 Feb 1907.

WHYTE, George=b. abt 1880, md 17 May 1905 to Gertrude E. Conger b. 6 Feb 1883, dau of John Amour Conger 1847 & Leah Felton. Issue: 1. Ruth Whyte b. 4 Apr 1906; 2. Margaret E. Whyte b. 2 July 1908.

WIGHTMAN, Dennis Edward=b. 26 Apr 1940, San Francisco, Clfr, son of Frederick Judson Wightman & Elizabeth Ethel Edwards, was md 2 June 1970 at Los Angeles, Clfr, to Idena Rae Conger, b. 12 July 1950, San Pedro, LA, Clfr, dau of Alwyn Dickens Conger 1914 & Marjorie Mae Young. They are students; both Latter-Day Saints. Res: 88 E 400 , Provo, Utah, 84601.

WILCOX, Rollin Ervin=b. 24 Oct 18__, Lyon, Ky, d. 15 Jan 1904, son of Winfrey W. Wilcox & Martha F. Collie, was md 17 Dec 1902 at Crittenden co Ky to Dora Ann Conger, b. 30 Jan 1881, Marion, Ky, d. there 8 May 1961, dau of Paton (Peyton) N. Conger 1853 & Nancy M. Slaton. Dau Geneva Love Wilcox b. 16 June 1904 md 7 Sep 1930 to Sylvan Edward Clark.

WILKINS, George=b. 7 Mar 1763, Rhode Island, d. 29 Oct 1805 at East Lake, N-Yr, md Rachel Conger b. 30 Aug 1761 at Piscataway, Union, N-Jr, dau of David Conger 1731 and Rachel Willson. Ch b. Piscataway: John, James, Hazelton, David Conger, Rachel, Mercy, Sarah and Fanny Wilkins.

WILLEY, Hiram=b. abt 1805, Bangor, Franklin, N-Yr, d. 23 Aug 1856, md 2 Jan 1834 to Olive E. Conger, b. 25 Apr 1809, Bangor, d. 4 May 1877, dau of Oliver Conger 1787 & Hannah Wood. Ch b. Bangor: 1. Cornelia Willey b. 4 Jan 1835, md 11 Mar 1855 to Sidney Sargent; 2. Elizabeth Willey b. 3 Apr 1837, d. 25 Dec 1877, md 1855 to Mr. Fletcher; 3. Hiram Willey, Jr. b. 8 Aug 1839, d. 4 Oct 1873; 4. Franklin Willey b. 29 Mar 1841, d. 12 Nov 1860; 5. Putaski Willey b. 17 Aug 1847, d. 25 Mar 1848.

WILLIAMS, Clifton=b. 1 July 1885, md 16 Dec 1909 to Jessie Conger, b. 15 Aug 1885 dau of James Harvey Conger 1845 or his brother, John Newton Conger abt 1842, whichever md Emma Jane Lockwood. Son Conger Williams b. 1 Jan 1911.

WILSON, Charles J.=md abt 1871 to Clara Conger, b. 23 Dec 1852, Washington, Iowa, dau of Jonathan Clark Conger 1819 & Jane Sloan. Had Nellie, Katherine, Carlton Charles Edith and Maude Wilson.

WILSON, Hiram=b. 5 Dec 1814, Hanover, Morris, N-Jr, d. 5 Aug 1893, md 18 Oct 1844 to Mary Elizabeth Bodley, b. 4 July 1819, Plymouth, Mass, dau of Thomas Bodley and Paulina Conger 1798. Ch b. Plymouth: 1. Emma Gertrude Wilson b. 3 Sep 1845, md 4 Nov 1869 to George Farrar; 2. Ida Rosella Wilson b. 4 May 1848, d. 11 June 1880, md 23 Feb 1867 to Thomas Mickey; 3. Harriet Ellen Wilson b. 19 Oct 1849, md 25 Apr 1872 to Henry W. Strock; twins Clara Wilson and Lily Wilson b. 23 Jan 1853, both d. 15 Mar 1853.

WILSON, James=md Elvina Conger, b. 1852, d. 1921, dau of Elias Jackson Conger 1828 & Miranda Miller. Issue: 1. Sadie Wilson d. 1902, md Charles Belt; 2. Alva Wilson d. 1920, md Effie Eagle; 3. Wiley Wilson md Dora Cunningham; 4. Maude Wilson md Robert Wiley; 5. Laura Wilson d. 1927, md Frank Shumway; 6. Harris Wilson md Elsie Good.

WIMBERLY, Bennie Larry=b. 12 July 1940, San Andreas, Calaveras, Clfr, son of Welter Wimberly & Effie Jewell Hensley, was md 28 Dec 1958 at Fallon, Churchill, Nev, to Rhaelene A. Conger, b. 14 Aug 1942, Merced, Clfr, dau of Harry Conger 1918 & Darlene Aubert. Bennie is a lumberman, and likes sports. Rhaelene's hobbies are music and writing. Issue: 1. Dennis Paul Wimberly b. 26 June 1959, Jackson, Clfr; 2. Deborah Eileen Wimberly b. 14 Sep 1960, San Andreas, Clfr; 3. Michelle Lynette Wimberly b. 1 Dec 1967, Fresno, Clfr.

WOFFORD, George W.=b. 16 June 1889, Hohenlinden, Webster, Miss, d. 10 Mar 1955, Drew, Miss, son of Jefferson Elias Wofford & Mary Ellen Hall, was md 12 July 1912 at Blackmonton, Miss to Effie Susan Conger, b. 23 Jan 1888, Blackmonton, dau of Lucius Lee Conger 1860 & Alice Catherine Herod. George was in the wholesale grocery business. Had issue: 1. Mary Alice Wofford b. 22 Apr 1913, Eupora, Miss, md 1 Aug 19__ to W. H. Gallaspy; 2. George Conger Wofford b. 31 Aug 1914, md 6 Aug 1939; 3. William Clyde Wofford b. 18 May 1916, md Ann Elizabeth; 4. Emily Suzanne Wofford b. 12 Oct 1919, unmd; 5. Jesse Lucius Wofford b. 8 June 1922, Drew, Miss, md 20 July 1952 to Mary Ridgway; 6. John David Wofford b. 9 Aug 1927, md 10 June 1947 to Elizabeth Ridgway, sister of Mary.

WOOD, Frederick Lathrop=b. 10 Nov 1870, Geneva, N-Yr, d. 1923, Detroit, Mchg, son of Edward Augustus Wood & Mary Elizabeth Conger 1846, was md to Edna Hughes, b. 21 Oct 1874, d. May 1950 at Rye, N-Yr. Son Frederic Conger Wood b. 1 Mar 1903, Cleveland Ohio, md 28 Aug 1926 to Emma Evans Trend.

Frederic Conger Wood wrote that his parents were divorced about 1908, and in 1913 his mother married Edward Ferguson Roberts. They had no children, but Frederic wrote, "My first child was named for my step-father to whom I was devoted." His wife Emma was born 17 Nov 1907 at Philadelphia, dau of James Trend and Elizabeth Evans. Res: Cat Rock Road, Cos Cob, Conn. Issue: 1. Edward Roberts Wood b. 18 Sep 1928, md 27 Jan 1951 to Louise Peele; 2. Frederic Conger Wood b. 26 Dec 1932, md 19 June 1954 to Jane Barbor; 3. Meredith Wood md 8 Sep 1963 to Marco Eingudi.

WOOD, Gerald Gene=md 1959 to Ruth Elaine Conger, b. 17 Nov 1935, Midland, Txs, dau of Harvey Hill Conger 1897 & Ruth Blakeney. Gerald is an engineer; Ruth a commercial artist. Div 1964. Issue: 1. Kimberly Conger Wood b. 30 Jan 1960; 2. Katherine Elsie Wood b. 1 Apr 1963, both at Ft. Worth.

Ruth was md 3 June 1971 to Fred Graham Gist, lives at Midland, Txs.

WOOD, Hayden Bernard=b. 26 Mar 1937, Glasgow, Barren, Ky, son of R. C. Wood and Dorothy Inez Isenberg, was md 1 Nov 1958 at Marion, Crittenden, Ky to Phyllis Jean Conger, b. 10 Feb 1938, Fredonia, Caldwell, Ky, dau of Hubert Franklin Conger 1911 and Georgia Roberta Scott. He is the owner of a retail sales mobil home business, flys and plays golf, and sings very well. Phyllis likes to know, sew, play the piano, and"keep busy". They are Presbyterians, U.S. Res: 2120 Montreat Way, Birmingham, Ala 35216. Had issue: 1. Kevin Bernard Wood b. 28 Apr 1960, Murray, Ky; 2. Jay Carroll Wood b. 5 May 1962, Jonesboro, Ark.

WOOD, Howard Arthur=b. 21 Dec 1913, Murdo, Jones, S-Dk, d. 9 Sep 1969 at Rapid City, Pennington, S-Dk, bd Murdo, son of Charles Arthur Wood & Chroshia May McCullough, was md 14 July 1935 at Rapid City to Jessie Eldora Conger, b. 7 Oct 1916, Ekaloka, Mont, dau of Theron Edgar Conger 1883 & Lura Ellen Parks. Howard worked at a service station as a mechanic. Jessie likes to sew and make beautiful things. They belong to the Open Bible Church. She lives at 1010-20 E. St. Patrick, Rapid City,S-Dk, 57701. Had issue: 1. Ellen May Wood b. 22 Feb 1938, Murdo, md 5 Aug 1956 to Robert Darrell Compton; 2. Sarah Eldora Wood b. 22 Feb 1940, Midland, md 26 Aug 1956 to Alfred Hugo Buxcel; 3. Carol Lea Wood b. 24 Sep 1943, Rapid City, md 11 June 1956 to Robert James Dillon. They also raised Jessie's neice, Rose Marie Conger b. 23 Nov 1948.

WOODS, Joseph White=b. 6 Dec 1839, d. 8 July 1922, md 6 Jan 1881 to Emma Ellice Conger b. 18 Dec 1852, d. 25 Nov 1935, dau of David_Conger 1808 & Elizabeth Young. Had issue: 1. Robert White Woods b. 4 Apr 1882, d. 21 Jan 1938, md 29 July 1915 to Marcelline Crawford; 2. Albon Young Woods b. 16 Oct 1883, md 3 Oct 1912 to Ruth Iverson; 3. Elizabeth Groves Woods b. 19 Apr 1885, d. 28 Dec 1954; 4. Emma Ellice Woods b. 1 Mar 1887, d. 29 Dec 1952; 5. Mary Etta Woods b. 25 Dec 1888.
Robert White Woods and Marcelline had 1. Joseph White Woods b. 22 Nov 1917; 2. John Crawford Woods b. 21 Dec 1919, md 7 Oct 1949 to Anne Salter; 3. Mary Ann Woods b. 12 Dec 1921, md Aug 1944 to Joel Howard Carey; 4. Robert Conger Woods b. 21 Aug 1923, d. 23 Oct 1927.

WOODS, Gordon Robert=b. 10 May 1937, Iowa City, Johnson, Iowa, son of Donald Robert Woods & Bernice Louise, was md 11 Sep 1964 at Jesup, Buchanan, Iowa, to Helen Marjorie Conger, b. 25 Dec 1923, Anita, Cass, Iowa, dau of John Allen Conger 1873 and Mary Edna Kerr. Son Gordon Robert Woods, Jr. b. 8 July 1965, Waterloo, Iowa.

WORDEN, Charles L.=b. 24 Mar 1855, Davison, Mchg, d. 25 Jan 1946, was md 9 Dec 1875 at Oxford, Mchg to Alice Conger, b. 23 Apr 1856, Davison, d. 23 Apr 1936 at Ann Arbor (on her 80th birthday), dau of Job Conger 1819 & Harriet Jewell. Charles was the owner of a grocery and china store. Son Leonard Job Worden b. 15 Mar 1884, d. 14 Mar 1967, md 1 Jan 1908 to Bessie Bennett; no issue. Bessie d. 7 Apr 1927. In February Leonard married Donna McNiel of Toronto (b. 17 May 1896); no issue.

WRIGHT, Harry=b. 17 July 1917, Mexico City, Mex, son of Samuel Bolling Wright & Marion Jennings Conger 1893, was md 21 Sep 1945 at Tarrytown, N-Yr to Ruth Esther Boroush, b. 15 Sep 1916, Cleveland, dau of August Rudolph Boroush & Bertha Louise Gabram (Jabram) of Germany. Res: Servicios Ejecutivos, Xola 525, Mexico 12, D.F. Had issue: 1. Wilda St. John Wright b. 11 Aug 1947, Mexico City; 2. Edward Rudolph Wright b. 24 July 1949; 3. Louise Deloraine Wright b. 19 May 1951; 4. Stephen HarrisonWright b. 28 Aug 1952; 5. Harry Christopher Wright b. 10 June 1956.

WRIGHT, Samuel Bolling=b. 14 Feb 1886, Bedford, Va, son of George Deloraine Wright & Mary Elizabeth Pannill, was md 18 Nov 1914 at Mexico City to Marion Jennings Conger, b. 21 Oct 1892, Portland, Maine, d. 4 May 1964 at Temple, Txs, dau of Sidney Seabury Conger 1867 & Augusta Evelyn Jennings. Had issue: 1. Samuel Bolling Wright,Jr. b. 22 June 1915, md 1935 to Elizabeth Van Valkenberg and 1944 to Eleanor Roberts; 2.

Harry Wright II, b. 17 July 1917, Mexico City, md 21 Sep 1945 to Ruth Boroush; 3. Evelyn Pannill Wright b. 9 Apr 1919, d. 11 Nov 1958, md 6 June 1940 to Walden Rihl and 1946 to Rodrigo Rodriguez; 4. Sidney Conger Wright b. 20 Oct 1921, md 1947 to Luciana Sonnenberg and 1963 to Barbara Sykes; 5. Edward Orvin Wright b. 23 Aug 1923, d. 24 July 1924, Mexico City.

- Y -

YARMY, Richard Louis=b. 25 Feb 1937, Flint, Mchg, son of Joseph Louis Yarmy and Ramona M. Gillespi, was md 6 Sep 1959 at Peninsula, Ohio to Diane Rae Conger, b. 31 May 1937 at Akron, dau of Arthur Baylan Conger 1911 & Anna Wurzbacher. Issue: 1. Michael Darrin Yarmy b. 27 June 1960 at Camp Pendleton, Clfr; 2. Richard Arthur Yarmy b. 5 Dec 1961; 3. Suzanne Rae Yarmy b. 11 Sep 1964, Detroit, Mchg.

YOUNG, Daniel=b. 25 Nov 1762, Rensselaer, N-Yr, d. 30 Sep 1848, East Lake, N-Yr, md 2 Mar 1790 to Dorcas Conger, b. 11 Oct 1767, Piscataway, Union, N-Jr, d. 25 May 1846, dau of David Conger 1731 & Rachel Willson. Ch b. Piscataway: 1. Guy Henry Young b. 23 Apr.1791; 2. David Conger Young b. 13 Aug 1794, d. 10 July 1828; 3. William Young b. 17 Jan 1796, d. 1849; Rachel Willson Young b. 13 May 1798; 5. John Conger Young b. 22 Jan 1800; 6. Glorianna Young b. 7 May 1802; 7. Rosanna Young b. 28 Oct 1804; 8. Daniel Young b. 14 May 1807; 9. Dorcas Young b. 10 July 1810.

YOUNG, Robert Edward=b. 14 Apr 1918, Massilon, Ohio, son of Edward Young & Ruth Ann Geis, was md 2 Nov 1940 at Las Vegas, Nev to Betty Jean Conger b. 30 May 1924, dau of William Lonzie Conger 1902 & Julia Aileen Osborn. Div. Son Robert Allan Young b. 25 Sep 1941, Massilon, Ohio, md 16 Dec 1962 to Hilda Mary Moyer and has son Scott Kevin Young b. 8 Oct 1967 at Van Nuys, Clfr.

YOUNG, Wallace=b. abt 1865, d. 23 Apr 1923, md 24 Dec 1886 to Estella A. Conger, b. 13 Jan 1869, d. 10 Mar 1934, dau of Proctor Conger 1847 & Sarah Farmer. Issue: 1. Flossie Mabel Young b. 6 Feb 1888; 2. Ursa Young b. 8 Nov 1889, md Aug 1910 to Frank Sumner; 3. Ina Mirth Young b. 21 Jan 1897, md Dec 1920 to Benjamin Taylor.
Ursa and Frank Sumner had dau Phyllis Sumner b. Nov 1914, d. Mar 1916.

- Z -

ZATTERBERG, Eric Bennett=b. 22 Apr 1936, Napanee, Ont, Can, son of Eric Oscar Reuben Zatterberg & Ruby Pearl Bennett, was md 10 Sep 1955 at Napanee to Shirley Elizabeth Conger, b. 31 Aug 1938 at Napanee, dau of Charles Garnet Conger 1886 & Mabel Crola Wood. Eric is a carpenter. Ch b. Kingston, Ont: 1. Deborah Ann Zatterberg b. 8 June 1956; 2. Karen Lynn Zatterberg b. 8 Dec 1958; 3. Brant Eric Zatterberg b. 16 Dec 1961; 4. David Ruben Zatterberg b. 1 June 1963.

ZIMMER, Carlyle D.=b. 20 Dec 1921, son of Otto Henry Zimmer & Dorothy Rosebrough, was md 26 Aug 1945 to Loita Jeanne Conger, b. 18 July 1928, Muncie, Delaware, Ind, dau of Joseph William Conger 1902 & Mary Alice Pittenger. Res: 100 Meadow Lark, Vincennes, Ind 47591. Ch b. Evansville: 1. Karla Jeanne Zimmer b. 27 June 1948; 2. Nita Gayle Zimmer b. 3 Sep 1958.

* * *

APPENDIX

ALLIED FAMILIES

ABEL, Floyd Homer=b. 11 Mar 1909, Big Springs, Neb, son of Homer George Abel and Amanda Payne, was md 11 Oct 1928 at Oswego, Cherokee, Kans to Irene Conger, b. 7 Jan 1911, Powhatten, Brown, Kans, dau of David Conger 1876 & Florence Gilliland. Floyd is a machinist. Son Floyd Lavon Abel b. 2 Sep 1929, d. 29 June 1958.

BAIN, Troy Evans=son of Troy Bain & Lois Evans, was md 25 Aug 1962 at Oak Ridge, La, to Katherine Estelle Conger, b. 11 July 1938, dau of William Edwin Conger II and Ethel Lewis. Ch b. Shreveport, La: 1. John Troy Bain b. 6 Oct 1963; 2. Douglas Randall Bain b. 11 Apr 1965; 3. Katherine Estelle Bain b. 11 Jan 1968.

BLAKELY, John J.=b. abt 1855, d. 9 Oct 1879, md 2 Sep 1874 to Samantha J. Conger, b. 6 July 1857, dau of William Alexander Conger 1825 & Sarah Paddock. Had issue: 1. Zella M. Blakely b. 15 Dec 1875; 2. Emma N. Blakely b. 27 Dec 1877; 3. Anna Blakely b. 24 Sep 1879.

BROWN, Donald C.=(Dr.) md 30 May 1950 to Shirley Maxine Conger, b. 14 Dec 1928, dau of Clare Manson Conger 1903 & Letha Jane Menery. Res: Claremont, Clfr. Issue: 1. Jeffery David Brown b. 2 Feb 1953, Detroit, Mchg; 2. Richard Allan Brown b. 22 Aug 1953, Alpena, Mchg; 3. Cathy Jean Brown b. 3 May 1956; 4. Steven John Brown b. 15 Oct 1958.

BROWN, Richard Montgomery=b. 28 Feb 1876, Oswego, N-Yr, d. 11 Mar 1962 at Syracuse, bd Riverside Cem at Gouverneur, md Mary Hayward Church Conger, b. 15 Apr 1879 at Gouverneur, d. there 2 Feb 1919, bd Riverside Cem, dau of Gerrit Smith Conger 1847 & Martha Adams Church. Ch b. Gouverneur: 1. Harriet Church Brown b. 12 May 1908, md 25 Jan 1941 to Arthur Hampson Birkett,Jr. and had dau Martha Conger Birkett b. 23 Dec 1945, md 2 Dec 1967 to Jeffrey Steven White; 2. Martha Conger Brown b. 24 May 1910,md 2 Feb 1963 A. Werner Franke--no family.

BROWN, William Henry=b. 10 Sep 1845, Hinds co. Miss, d. 1876, md 13 Dec 1866 to Sarah Lauvill Conger, b. 22 July 1850, La, dau of Jeptha Conger 1820 & Cary Ann Warner. Ch b. Arcadia: 1. Laura Amanda Brown b. 1869, d. 1915, md Will Harkness; 2.Kate Elizabeth Brown b. 1 Feb 1871, md Nick Lewis Boyd & R. D. Webb; 3. Georgiana Brown b. 6 Mar 1875, md Will Aubrey; 4. Lee Ann Brown b. 1867, d. 17 Sep 1873.

BUSSEY, Harry Verne=b. 4 Feb 1877, Portsmouth, Ohio, d. Sep 1951 at Lewistown, Fergus, Mont, bd Lewistown City Cem, son of Joseph Bussey & Mary E. Downard, was md in 1899 at Granite, Philipsburg, Mont to Mable Grace Conger, b. 6 Nov 1878, Austin, Nev, d. 5 Nov 1963 at Camp Pendleton, Clfr, bd Lewistown City Cem, dau of Peter Conger 1856 & Charlotte Paddy. Issue: 1. Violet May Bussey b. 31 Dec 1900, Granite, Mont, md 23 Dec 1922 to Harry Walter Sweeney; 2. Clyde Edward Bussey b. 25 May 1904, Butte, md 23 Nov 1927 to Minnie Olivia Young; 3. Clarence Harold Bussey b. 5 Dec 1908, Hilger, md 28 Oct 1931 to Mary A. Sebeh; 4. Gladys Vivian Bussey b. 11 June 1917, unmd;

BYERLEY, John M.=b. 23 Jan 1899, Goodrich, Linn, Kans, son of James Byerley and Carrie Mary Hillard, was md 7 May 1933 at Woodston, Rooks, Kans to Martha Eva Conger, b. 1 Oct 1910, Wetmore, Nemaha, Kans, dau of Aaron Conger 1875 & Leffe Lavina Larison. Res: 507 SE Baseline St, Hillsboro, Ore 97123. Son Larry Gail Byerley b. 11 Jul 1938 at Salina, Kans, md 2 July 1965 to Jancis Williams.

DAVIS, John W.=b. 29 Sep 1892, son of John W. Davis & Mary Steuben, was md 28 Jan 1914 at Wayne, Neb to Frances Conger, b. abt 1893, Wayne, Neb, d. 25 Dec 1945 at

Long Beach, Clfr, dau of Julien L. Conger 1858 & Luella Strahan. Had issue: 1. Marion Luella Davis b. 30 Aug 1914, Montgomery co Iowa, md 9 Nov 1938 to Roy Collier; 2. Donald John Davis b. 4 May 1916, d. 26 May 1946, md Jeannette McConnel; 3. Mervin LeRoy Davis b. 28 May 1918, md 1937 to Arlene Tibits; 4. Frances Alwyne Davis b. 29 Apr 1919 md Vance Trent; 5. Rex Davis b. 9 June 1920 at Dalton, Neb, md and div; 6. Gene Davis b. 20 Nov 1922 md Norma; 7. Jack Davis b. 28 Dec 1924 md Grace Hernopolous; 8. Delus Davis b. 29 Apr 1925, md and div; 9. Bobby Joe Davis b. 4 Dec 1927 md Vicki; 10. Peggy LeVonne Davis b. 25 Nov 1929 md Bob Weatherfield.

DAVENPORT, Robert McCall=b. 30 Sep 1934, Ft Worth, Tarrant, Txs, son of Jacob Mc Call Davenport & Margaret Harvey, was md 30 June 1961 at Midland, Txs to Eloise Conger b. 17 Nov 1938, Midland, dau of Harvey Hill Conger 1897 & Ruth Blakeney. Ch b. Midland: 1. Amy Conger Davenport b. 30 Apr 1962; 2. Robert McCall Davenport b. 22 Jan 1964; 3. Blakeney Conger Davenport b. 20 May 1967.

DILLARD, Barnie Harrel=b. 30 May 1901, Nevada co. Ark, son of John Wisley Dillard & Louiza Esidora Bennett, was md 30 May 1920 at Nevada Co. to Annie Esther Conger, b. 12 Mar 1903, Nevada Co., dau of Samuel Warner Conger 1860 & Clara Ella Herndon. Ch b. Rosston: 1. Hubert Samuel Dillard b. 20 July 1922, md 25 Apr 1941 to Ernestine Cox; 2. Dorothy Jean Dillard b. 25 Jan 1925, md 11 Jan 1946; 3. Donald Thomas Dillard b. 28 July 1928, md Barbara Ann Hagler; 4. Esther Vonice Dillard b. 21 Mar 1931 md 20 Aug 1951 to Brandon C. Baker; 5. Clara Lou Dillard b. 27 Feb 1933 md 13 Mar 1952 to Dave Edward Davids; 6. Carolyn Rhea Dillard b. 11 Oct 1937 md 28 July 1952 to Charles Arnold McNeely.

DUNN, John T.=b. 22 Nov 1893, Greenwood, La, son of John Dunn & Euginia Thineatt, was md 8 July 1920 at Oak Ridge, La to Clara Belle Conger, b. 5 Aug 1898, Oak Ridge, dau of William Edwin Conger 1862 & Belle Eason. Son John Conger Dunn b. 8 June 1923 at Shreveport, md 8 Apr 1944 at Abiline, Tex to Billye Marie Savacool, b. 2 Sep 1928 dau of William D. Savacool; had dau Jean Marie Dunn b. 9 Aug 1956 at New Orleans.

KIMBER. Joseph Edwin=b. 9 Nov 1903, Grouse Creek, Box Elder, Utah, son of Charles Kimber, Jr. & Persis Josephine Laird, was md to Martha Amanda Hart*, b. 18 June 1903 at Ogden, Weber, Utah, dau of Delbert John Conger Hart (changed last name) and Alice Ann Barlow. Had issue: 1. Lee Hart Kimber b. 10 May 1933, Ogden, md 19 May 1956 to June Arlene Edwards; 2. Joan (JoAnn) Kimber b. 10 Aug 1934, md 16 Dec 1955 to Gordon Kay Tanner; 3. Norman D. Kimber b. 26 Nov 1937, md 24 May 1957 to Geral Dean Durfee, div Dec 1963, and md 6 Apr 1964 to Fern Hatch; 4. Carolyn Kimber b. 13 May 1940 at Brigham City, Utah, md 11 Apr 1959 to Phillip Frank Ferro, div 16 Feb 1966 and md 12 Mar 1966 to Kenneth Hendrickson; 5. Keith Edwin Kimber b. 24 Nov 1951.

PAULEY, Andrew=md 19 Jan 1915 at St. Cloud, Wscn to Nina Hattie Conger, b. 1895, dau of Marvin Colonel Conger 1866 & Mary Ellen Lesselyoung. Issue: 1. Lucille Marie Pauley b. 26 Oct 1915 md 14 Nov 19__ to R man P. Mannebach; 2. Marvin Andrew Pauley b. 16 Feb 1918 md 31 Aug 1940 to Mary Verlocie; 3. Ethel Jane Pauley b. 7 Oct 1920, Greenbush, md 1st Floyd McIntosh (dec) and Alfred Gunther on 8 Dec 1948.

REYNOLDS, David=b. 13 May 1790, North Fairfield, Ohio, d. 3 Feb 1813, md 1810 to Esther Conger, b. 16 Oct 1792, Canada, d. 23 Dec 1838, dau of Reuben Conger 1756 & Magdalin Devoe. Ch b. Dutchess co N-Yr: 1. Sabrina Reynolds b. 3 Mar 1811, d. 17 Feb 1892, md 1831 to Ambrose Preston; 2. Sabria Reynolds b. 3 Dec 1812, d. 7 July 1897, md 1833 to Henry A. Moyer.

Esther was md in 1816 to Nathaniel Carr.

ROSENBAUM, John=d. 10 Sep 1931, was md 12 Feb 1927 to Dorothy Alice Conger, b. 24 Jan 1908, dau of Jesse Lyman Conger 1877 & Alice Lambly. Had issue: 1. Phyllis Dorothy Rosenbaum b. 9 May 1928; 2. Margery Alice Rosenbaum b. 25 Mar 1931.

INDEX

CONGER SPOUSES

ABEL, Edith.....Ray Leon 1920
ABEL, Floyd H.....Irene E. 1911
ABELL, Martha Louise...Arthur George 1875
ABBOTT, Abijah.....Betsey 1799
ABBOTT, Almira.....Ephraim 1795
ACKERMAN, John.....Connie Sue 1947
ACKLEY, Charlotte.....William Morris 1821
ADAMS, Ann.....Frederick 1923
ADAMS, Arthur.....Amy 1900
ADAMS, Diane.....Neil Nelson 1941
ADAMS, Frank.....Charlotte 1857
ADAMS, Jean Ardell.....Ernest Wayne 1924
ADAMS, Lillian M.....Charles Dwight 1853
ADAMS, Sarah.....Mark 1833
ADAMCIK, D. J.....Carol Catherine 1932
ADAMSON, Sue.....William Ozias 1933
ADAMSTON, Jesse R.....Patsy Marion 1917
ADAIR, Sarah E.....John Talmadge 1911
ADKINS, Cora.....John William 1860
ADKINS, Joyce.....Richard Merle 1928
AGENT, John.....Verbie 1901
AGENT, Mildred.....Walter R. 1911
AKINS, Arnold.....Ruby 1910
ALBISTON, Lorraine.Alexander William 1928
ALBRIGHT, George.....Caroline 1832
ALDERSON, Gladys A.....Dennis F. 1901
ALDRED, Anna Joyce.....Buryl Dean 1929
ALDRICH, Caleb.....Dorcas 1787
ALEMBAUGH, Rosa A....David Jefferson 1873
ALEXANDER, James C..... Malinda 1858
ALEXANDER, Phoebe.....Joseph 1841
ALEXANDER, Timothy J. .....Mary Jane 1853
ALEXANDER, Maggie Lula...James Abram 1878
ALFREY, Mildred E.....LeRoy L. 1902
ALGER, Silas..... Ellen 1843
ALGUIRE, Pearl..... Byron 1914
ALFORD, Amni.....Phoebe 1798
ALLEN, Bertha Margaret.....David 1861
ALLEN, Charles R.....Annie May 1895
ALLEN, Mary.....Henry A. 1842
ALLEN, Mary E .....Stephen Marshall 1851
ALLEN, Mary Emma.....David Bruce 1890
ALLEN, Sylvia Belle.....David 1861
ALLING, Isaac.....Joanna 1784
ALLPORT, Flora A..... Omar Conkling 1881
ALLPORT, Pearl .....Allard John 1887
ALSTON, Mary.....Sidney Brewer 1872
ALTHEIDE, Oscar.....Carrie Jewell 1916
ALTMAN, Mary Frances..Howard Wallace 1897
ALTIRIA, Eufrasia.....James Harold 1923
AMBELANG, Joan.....William Crosby 1929
AMSDEN, Haze.....Beulah 1914

ANDERSON, Carl.....Grace Aroma 1908
ANDERSON, Eliza.....Walter Millward 1877
ANDERSON, Everett.....Opal 1918
ANDERSON, Fanny.....Henry Amos 1860
ANDERSON, Florence.....George Brewer 1882
ANDERSON, Frances Jeanette.....Tex 1938
ANDERSON, Joanne.....Duane Henry 1930
ANDERSON, Laurence A..Harriett Aimee 1919
ANDERSON, Mary Fulton...Allen Alonzo 1857
ANDERSON, Merle Agnes.....Ernest Ray 1910
ANDERSON, Shirley Mae...James Gordon 1931
ANDERSON, Thelma.....John Franklin 1916
ANDREWS, Binny.....Harmon 1835
ANDREWS, Elsie..George (Bud) Spencer 1855
ANDREWS, Maude.....Horace Gilbert 1889
ANDREWS, Osie B.....William F. 1868
ANDREWS, Reva.....John Thomas 1891
ANDREWS, William W.....Lucy 1811
ANDRIST, Godfrey.....Jessie 1880
ANGSPURGER, Daniel.....Hattie E. 1878
ANKENY, Harriet .....John West 1851
ANNIS, Elma Rowena .....Edwin Jerome 1841
APGAR, Helen .....Edward Stanley 1902
APPLING, Eloise V.....Tandy Allen 1858
ARANT, Norma Dell.....Fred Carol 1927
ARENA, Joseph.....Eltha Marie 1907
ARENDT, Margaret Estes.....Lee Gray 1932
ARCHER, Elizabeth.....John B. 1784
ARMSTRONG, Charles E.....Eda Eunice 1871
ARMSTRONG, Phoebe ..... Benjamin 1762
ARMSTRONG, Samantha.....David 1810
ARMSTRONG, Stanley.....Hazel Elnora 1904
ARMSTRONG, Van.....Gussie B. 1862
ARNOLD, Annie.....Henry Herschel 1835
ARNOLD, Dyer .....Ruth 1789
ARNOLD, Letha Joy.....Maurice Varda 1943
ARNOLD, Robert.....Charlotte Craig 1921
ARNOLD, Robert.....Emily Kay 1937
ASHLEY, Mildred Ella..... Myron 1914
ASHLEY, Susan V. ..... Chilion Paul 1852
ASHER, Fannie.....Cola Franklin 1887
ATTABERRY, Gerald.....Josie 1902
ATKINS, Sylvia C.....Elmo Raymond 1892
ATKINSON, Adelaide.....Harmon S. 1816
ATKINSON, Elizabeth ..... John B. 1808
ATKINSON, James.....Rhoda 1797
ATKINSON, Margaret..... Elias 1790
AUBERT, Darlene Eileen .....Harry 1918
AULD, Martha.....Wm Henry Harrison 1813
AUSTIN, Alma ..... Noel Orson 1907
AUSTIN, Fanny.....William 1825
AUSTIN, Horace..... Flavia Alsina 1815

AVERY, Henry N.....Ellen Roseltha 1844
AXELSON, Jennie E...Irwin Livingston 1865
AYRES, Elizabeth.....David 1760

BAAGO, Andrew.....Ellena P. 1902
BABCOCK, Charlotte.....Erotas P. 1835
BABCOCK, Hannah .....William 1798
BABCOCK, Marcella.....Coddington 1795
BACON, Hattie.....Robert Reed 1859
BACON, Vilenia..... Lorenzo Dyer 1823
BACON, William S.....Mary Jane 1856
BADER, Ronald..... Linda Lee 1948
BAHRENBURG, Jane.....Dunham Ford 1931
BAILEY, Cherald A.....Everett Merle 1904
BAILEY, Clayton B.....Julia Marjorie 1913
BAILEY, Jay.....Eunice 1834
BAILEY, Lucile .....Seymour Beach 1876
BAILEY, Pansy Belle.....Harley 1897
BAILEY, Virginia.....Fred Kingston 1907
BAIN, Troy E..... Katherine Estelle 1938
BAIRD, Olive.....John William 1860
BAKER, Abigail.....Asher 1816
BAKER, Charlie..... Lillie Mae 1894
BAKER, Elvira Lucy.....George Enos 1852
BAKER, Henry D.....Fidelia Adelaide 1844
BAKER, Jane.....Isaac 1851
BAKER, Jessie.....Carl Elias 1882
BAKER, Margaret Jane.....Elias Darby 1837
BAKER, Mary Eunice.....John A. 1899
BAKER, Mills P.....Phoebe Catherine 1832
BAKER, Rhoda L.....Henry 1831
BAKER, Robert.....Lydia 1828
BAKER, Sarah.....Samuel 1764
BAKER, William .....Eunice 1794
BALDWIN, Charles E.....Alta Leach 1847
BALDWIN, John .....Elizabeth 1728
BALDWIN, Myrtle May-Cassius Randolph 1876
BALDWIN, Nathaniel.....Mary 1703
BALDWIN, Nehemiah..... Mary 1719
BALDWIN, Sarah Ann.....Elias Gregory 1843
BALES, Susan.....James 1828
BALL, James.....Hannah 1835
BALLARD, Frances.....Gershom 1767
BALLARD, Martha .....Isaac 1785
BALLARD, Mary.....Aaron 1839
BALLARD, Samuel..... Sarah 1857
BAMBERG, Dorothy.....David George 1920
BANNING, William P.....Rita C 1928
BANCROFT, Leora F..... Harvey W. 1857
BANCROFT, Ruth .....Samuel 1819
BARBER, Greensby W.....Mary Tappen 1834
BARBER, Markus.....Sabina M. 1823
BARCLAY, Ina Louise.....Benjamin F. 1885
BARCLAY, Janet .....Charles Curtis 1929
BARDO, Eugene.....Sarah J. 1847
BARDOW, Alice Ann.....Delbert John 1863
BARDSHAW, Mary Louise...Silas Delmar 1855

BARGE, Edward ..... Nora 1905
BARKER, Miss.....Aaron 1795
BARKER, Akin.....Eliza Ann 1817
BARKER, Emily Jane.....Omar Dwight 1817
BARKER, Hattie Evelyn:Frank Lybrock 1889
BARKER, Lucinda H.....Reuben 1836
BARKER, Mary Abigail..Seymour Beach 1825
BARKLEY, John .....Rhoda 1825
BARNARD, Ethel E..... Willard S. 1866
BARNARD, Etta.....James HART 1873
BARNES, Helen A.....Oscar 1854
BARNES, Mary.....Ephraim Marvin 1825
BARNES, Wallace.....Ada Lenora 1882
BARNETT, Lee.....Raye 1889
BARNETT, Lucy.....George Custer 1865
BARNETT, Susanna.....Isaac 1757
BARNHARDT, Carl R..Gladys Elizabeth 1901
BARNHOUSE, Jacob.....Martha W. 1841
BARNUM, Sarah.....William Jackson 1815
BARR, Adaline A..Charles Washington 1852
BARR, Josephine.....Wilson Thomas 1842
BARR, Tacy.....Zachariah 1792
BARRETT, Anna.....Hiram 1784
BARRETT, Marie.....Russell W. 189?
BARRETT, Susanna.....Isaac 1757
BARRY, Lawrence.....Dolores Ann 1954
BARRY, Orpha.....Elgy D. 1896
BARTHOLOMEW, Charles.....Mary Jane 1838
BARTLESON, William N..Mary Lovilla 1870
BARTLETT, Alonzo.....Anna Maria 1848
BARTLETT, Edward E....Sarah Arlette 1848
BARTLETT, Emily .....Albert Rudolph 1889
BARTLETT, John D.....Anne 1815
BARTLETT, Julia.....Noel 1836
BARTLETT, Willis.....Evelyn Lucille 1929
BARTON, Akin S.md2/16/1835Eliza Ann,Vt
BARTON, George H.....Dorothy Ellen 1943
BARTON, Lester Arden...Marion Grace 1915
BARSNESS, Ron K..... Diane Ariel 1944
BASFORD, Dorothy L....George Parker 1815
BASISTA, Joe.....Jean Hanna 1897
BASS, Clyde Miller.....Thelma Etta 1901
BATES, Litel..... Doris Marion 1916
BATES, Mary ..... Stephen 1773
BASTIN, Virginia.....Robert Duane 1925
BAUER, Alvin.....Alice 1909
BAUERSFELD, Nina.....Lauren Edward 1888
BAUGH, Robert.....Alma Jane 1899
BAUMAN, Louise Naomi.....Clyde Wm 1929
BAXTER, Maria..... Herod 1849
BAXTER, Mary Ann.....William 1802
BATTAGLEAR, Wanda L...Vernon Howard 1922
BAYSTON, Frances.....Stanley Earl 1899
BEACH, Ephraim.....Rebecca 1766
BEACH, Eunice.....Enoch 1799
BEACH, Frank.....Jennie Eliza 1856

BEALL, Henley H.....Maude 1890

BEALL, Sallie C.....Elgie Lee 1897
BEALS, Hannah.....John 1803
BEALS, Henry.....Lucia Ann 1815
BEAMER, M.....Enos 1844
BEANBIAN, Sheila-Washington Columbus 1922
BEARDSLEY, Evia.....Herman 1855
BEASLEY, Edgar F.....Harriet Newell 1871
BEEBE, Clarence.....Zoe Elizabeth 1909
BEESON, Julia E.....Sidney Algernon 1856
BECHLER, Sue.....Glenn Ira 1926
BECK, Mina.....Harry Leon 1893
BECKES, Thomas J.....Keturah 1838
BEDARD, Jacqueline.....Alfred Paul 1932
BEDILION, Minnie.....Fred Hindman 1894
BEEMAN, Jacob .....Achsah 1794
BEEMAN, Lydia.....Thomas 1758
BEER, Ernest Moses.....Laura May 1880
BEL CASTRO,Rose Marie....Robert Alva 1937
BELCHER, Joseph W.....Olive Charles 1905
BELFORD, Jason.....Nola 1894
BELITZ, Ronald.....Janet Lee 1937
BELKNAP, Nancy.....Alvin 1811
BELL, Arthur Fred ...Irene Charlotte 1920
BELL, George.....Ollie Gertrude 1904
BELL, Hannah.....Joshua 1818
BELL, Joseph.....Charlotte 1820
BELL, Mary.....David 1804
BELLEVOUE, Durwood H.....Gloria May 1911
BELLOWS, Ira W.....Sarah Electa 1857
BELSHER, Pamela D.....Richard Neil 1937
BEMAN, Twila Ilene.....Lloyd L. 1914
BENAVIDES, Maria G.....Thomas Dan 1943
BENDER, Henry.....Elizabeth Laura 1905
BENDER, Walter.....Yvonne 1944
BENEDICT, Delight .....Jesse 1784
BENEDICT, Elizabeth....Arthur McCrea 1887
BENEDICT, Steven .....Emma Viola 1909
BENLE, Ned.....Frances Amelia 1827
BENNETT, James.....Ida 1876
BENNING, Jolene..... John Roy 1934
BENNETT, Lemuel.....Elizabeth Ann 1834
BENNETT, Lorraine.....Edgar Marvin 1902
BENNETT, Mary.....James Westphall 1830
BENNETT, Mary Elizabeth...John Henry 1895
BENSON, Elizabeth.....David Stoddard 1804
BENSON, Jessie.....Elizabeth 1840
BENSON, Melissa A.....Robert M. 1843
BENSON, Pemina Ann.....John B. 1853
BENSON, Pimona.....John D. 1827
BENTLEY, Velma Etta....Charles Frank 1894
BENZ, Susan.....Jerome Paul 1939
BERG, Eldred Otto.....Delia Iola 1907
BERGMAN, Lorraine A....Robert Curtis 1930
BERGMAN, Marilyn F.....Harry Calvin 1931
BERNOVER, Betty Jean..Kenneth Arthur 1928
BERRY, Anna.....Benton Hillyard 1930
BERRY, Asa.....Sarah 1786
BERRY, Jonathan.....Juliette 1820
BERRYHILL, Ruby Mae.....Douglas 1912
BERTOGNA, Marie.....Lawrence 1868
BESSEY, Slywester.....Polly 1787
BEXTON, Fred.....Maudie Lee 1906
BEZIO, Lucille.....Bufford C. 1933
BIBBENS, Louisa.....Alpheus 1802
BICKNELL, Elmer J.,.....Nina L. 1863
BIDDLECOME, Jennie-Everett Lorentus 1839
BILIK, Phil.....Mary Leola 1926
BILLADO, Geraldine....Robert George 1945
BILLINGS, Helene.....Jesse Reuben 1882
BIRD, Marilyn.....Dee Loman 1934
BIRMINGHAM, Annie Lee...James Frank 1904
BISHOP, Araminta.....William Dennis 1814
BITTNER, Clarence....Florence Irene 1920
BLACK, Leon M.....Edna Hicksey 1923
BLACK, Vina.....Claude 1908
BLACKLEACH, Mary.....George 1806
BLADEMAR,.....Elizabeth 1769
BLAIR, Harry..... Anna Estelle 1888
BLAKELY, John J.....Samantha 1857
BLAKELY, Taylor D....Mary Catherine 1850
BLAKENEY, Ruth.....Harvey Hill 1897
BLALOCK, Ester Darlene-Johnny Frank 1932
BLANK, Elizabeth .....Horace 1863
BLATCHFORD, Samuel A...Wilhemina B. 1848
BLOCK, Charlotte.....William Henry 1838
BLOCK, George Grady.....Ruby 1908
BLOCK, Parker Edward.....Lucille 1910
BLOCK, Richard.....Eva J.
BLODGETT, Phillip S...Louise Almira 1849
BLOODGOOD, Edith .....Willis James 1862
BLOODGOOD, Eleanor....Fred Winfield 1878
BLOUNT, Gary W.....Barbara Jean 1947
BLITZ, Isabel.....Wm Henry M. 1875
BLUE, Elizabeth.....David 1760
BLUEMEL, Emma.....James Marshal 1854
BLISS, Catherine D....George Parker 1815
BOALT, Samuel W.....Maria 1812
BODLEY, John C.....Nancy Ottiline 1822
BODLEY, Thomas Paulina 1798
BOEHMER, Arthur J..Harriett Scovill 1904
BOGART, Sarah.....John Smith 1785
BOGUE, Henry Clay....Margaret Eliza 1836
BOGGS, Arthur B.....Mary Stockton 1881
BOLES, Mary.....Sidney 1825
BOLTON, Eliza.....Stephen Benson 1834
BOND, Helen.....Manson 1867
BOND, Lillard.....Lizzie Ellen 1907
BOND, Ruth Waters.....Joseph Harold 1921
BONDURANT, Luena.....Vernon Elroy 1916
BONER, Martin.....Sarah 1784
BONNETT, Lorraine L....Edgar Marvin 1902
BOONE, Walter.....Ella Louise 1852
BOONE, Lorene.....Lonnie Solon 1883
BOOMHOWER, Grace G....George Parker 1888

BOOTH, Isaac Newton.....Bessie Ethel 1890
BOOTS, Sarah.....Thomas Lester 1885
BOREN, Emma Kate.....Everton Judson 1834
BORHAM, Frederick A.....Ella 1849
BORST, Emma.....Delbert 1857
BORTHWICK, Jane.....Melvin W. 1833
BOSWELL, Marie..... David 1908
BOSWORTH, Alice Elinor..George Ford 1941
BOUGHNER, Florence.....Samuel 1849
BOUGHNER, Michael.....Jane 1824
BOUSQUET, Arthur.....Carol Ann 1948
BOWERS, Mahala.....William J. 1834
BOWERS, Pimina.....Stephen 1750
BOWNE, Henrietta.....John Parker 1837
BOWNE, Jack.....Florence Mildred 1921
BOWIE, Amelia Louise...Luther Rankin 1910
BOWERS, Eliza.....John 1841
BOXWELL, Doris Clarice.....Wayne 1913
BOYCE, Earl B.....Alice Lillian 1902
BOYD, Betty Jane.....Leslie Orval 1917
BOYD, Elmer..... Roberta 1898
BOYD, Luther N.....Era Elender 1904
BOYD, Mary Lou.....George Davis 1913
BOYD, Oliver D.....Jimmie Lorraine 1924
BOYNTON, Edward Y.....Luella Maude 1906
BRACE, Lucy J.....Joseph James 1868
BRADEN, Carrie Iola....Elijah Hagens 1878
BRADFORD, Susan Dean.....Eugene M. 1844
BRADLEY, Donald C.....Elizabeth Jean 1931
BRADLEY, Nonie Jane.....James Monroe 1875
BRADT, Albert..... Nancy Ann 1786
BRADT,Mariam.....Ephraim 1834
BRADT, Margaret.....Job 1785
BRAINARD, Jared.H.....Mary Jane 1832
BRANNAMAN, M.H..... Benjamin 1834
BRANNOCK, Norma.....Wm McCormick 1938
BRANT, Harry.....Dorothy Regina 1947
BRASHER, I. N. .....Elizabeth 1828
BRASHER, Sarah.....Patrick Henry 1819
BRATE, Florence.....Hugh Harold 1871
BREED, Candace M.....Pliny Fisk 1826
BREEZE, William J.....Martha E. 1852
BRETZMAN, Bertha.....Eugene D. 1861
BRENTLINGER, Elizabeth.....Abraham 1836
BREWER, Clara.....William Higgens 1846
BREWER, Marvin.....Della May 1922
BREWER, Nelda Fay.....R.J. 1914
BREWER, Sarah Rebecca...Wm Franklin 1850
BREWER, Sidney.....Sarah 1803
BREWINGTON, Daniel.....Rachel H. 1824
BRENTON, George R.....Melissa 1835
BRIGGS, Ida Ellen .....John Carson 1877
BRITTEN, John.....Catherine 1773
BORCSONE, Betty.....James Frank 1921
BRICK, Anne Coles.....John Strong 1915
BRICKMAN, Mary A.....Roger David 1840
BRIDGETT, Loretta.....Joseph Keith 1935

BRIGGS, Jane Ann .....Noel 1824
BRIGHAM, Helen Hague.....Wm Watson 1872
BRIGHAM, Pierpont.....Louisa 1792
BRIGHT, Will.....O'Neil 1915
BRIGHT, W. A.....Carol Joyce 1938
BRILEY, Laberta.....Elgy Madison 1882
BRINKERHOFF, Clarissa.....William 1817
BRINKERHOFF, Frank.....Minnie Eliza 1873
BRISTOL, Clarence.....Eleanor 1870
BRITZ, Patricia Ann...Claud Richard 1933
BROCKELHURST, Chester.....Jennie 1898
BROCKWAY, Jennie Ida....Lester Otto 1892
BRODERSEN, Howard J.....Gloria Mae 1922
BROMLEY, Anna E.....Eugene M. 1844
BROMLEY, Roswell J...Gertrude Clara 1901
BROMLEY, Serena.....James Lloyd 1875
BRONSON, Emily.....Arthur Latham 1858
BROOKS, Mariah J.....Gary 1830
BROOKS, Minnie.....Russell Herbert 1894
BROOKS, Virgil .....Pamela Gale 1944
BROOMFIELD, Burton...Marjorie Kath. 1917
BROWN, Allen C. .....Minnie B. 1905
BROWN, Alveva Hazel....DeLoss Loryn 1916
BROWN, Channing....Helen Evangeline 1894
BROWN, Charlotte M..Franklin Barker 1851
BROWN, Dr.Chester.....Della Louise 1882
BROWN, Daniel.....Betsy Caroline 1840
BROWN, Daniel K.....Abby 1778
BROWN, Davis.....Etta Irene 1902
BROWN, Donald C,Dr...Shirley Maxine 1928
BROWN, Eliz.Cath. George Washington 1829
BROWN, Elizabeth E.....Lucien West 1823
BROWN, Ella.....Frederick Hudson 1878
BROWN, Henry.....Sarah Louvil 1850
BROWN, Harriet A...Everett Lorentus 1839
BROWN, Howard A.....Myrtle Lucy 1903
BROWN, Irene.....Donald Fred 1916
BROWN, Jacob.....Diadema 1782
BROWN, Lycurgus.....Rebecca Spear 1855
BROWN, Margaret M.-Franklin Elliott 1921
BROWN, Mary.....W. Frank 1885
BROWN, Mary Jane.....Corydon 1826
BROWN, Maude.....Alexander 1873
BROWN, Nettie.....Nathaniel 1888
BROWN, Richard M.....Mary Hayward 1879
BROWN, Thomas.....Elizabeth Reed 1825
BROWN, Virgil.....Araminta 1865
BROWN, W. H.....Parmelia 1855
BROWNLEE, George .....Mary M. 1844
BROWNING, David G....Mary Elizabeth 1854
BROWNING, Georgia.....Floyd John 1883
BROWNING, Lineous....Nancy Chiretta 1850
BRUCE, Marion .....Omer D. 1925
BRUGH, Jim.....Mary Carolyn 1942
BRUNDAGE, Abram.....Betsey 1802
BRUNDAGE, John .....Azubuh 1796
BRUNNER, Melford .....Shelby Jean 1936

BRUXIER, Julia.....Cassius M. 1851
BRYAN, Edward D.....Sarah Bogart 1820
BRYANT, David.....Hester Ann 1832
BRYANT, Fred C.....Allie Blanche 1869
BRYANT, Hannah.....Roger Bates 1806
BRYANT, Russell F.....Jessie M. 1859
BUBP, Albert Daniel.....Winifred 1898
BUCK, Florence.....Benn 1856
BUCK, Melvin.....Velma 1905
BUCK, Phoebe.....Simeon 1824
BUCKALAW, James.....Sharon 1950
BUCKLIN, Charles H.....Laura Ann 1823
BUCKLIN, Mary K.....Bernard Louis 1942
BUCHAN, Frederick.....Laura V. 1868
BUFFINGTON, Gilbert...Constance Vir. 1898
BUFFORD, Judith .....Eli Martin 1815
BULL, Ida.....Hiram Warren 1850
BULL, Ida.....Martin A. 1875
BULL, Patty.....Joseph 1787
BULL, Ruby..... Emmet 1877
BULL, William.....Levina E. 1872
BUNKER, Laura.....Ira 1834
BURBACH, Judith.....Dennis Bernard 1950
BURCH, Lucy.....Abel A. 1845
BURCH, Josephine.....Harrison 1842
BURDICK, Mansel .....Caroline 1875
BURGE, Martha.....Wm Henry Harrison 1841
BURGESS, John.....Hannah 1768
BURKE, Catherine J.....George Henry 1854
BURKE, Nellie M.....William A.11915
BURNELL, Myrtle.....Charles Austin 1896
BURNET, Mathias.....Dorcas Oliver 1741
BURNETT, Ruth.....Oliver Ozias 1886
BURNS, Lucy.....Nelson Potter 1812
BURR, Lloyd.....Emily 1809
BURTCH, Mary.....Daniel 1781
BURTLOW, Laura Viola.....John Thomas 1861
BURTLOW, Lida.....William J. 1859
BUSBY, Dorcas .....Thomas 1794
BUSH, Eugene Gordon.....Eunice A. 1844
BUSHART, Mildred Sue...Jeptha Tigner 1899
BUSHONG, Barbara J....Charles Samuel 1938
BUSSARD, Margaret.....Joseph E. 1865
BUSSEY, Harry V.....Mabel Grace 1878
BUTLER, Calla.....Lou Raymond 1875
BUTLER, Elizabeth.....Omer T. 1835
BUTLER, Richard .....Abby Halstead 1789
BUTLER, Seymour S.....Albina Leslie 1837
BUTT, Frank.....Sarah 1855
BUTTRAM, Hugh .....Annie May 1895
BUTZ, Marjorie.....Francis Lee 1931
BVANC, Lorene.....Lonnie Solon 1883
BYERLY, Merle.....Eva Martha 1910
BYRD, Jack .....Elva Carol 1945
BUYS, Mary Jane.....Marshall Milton 1834

****

CADY, Carrie G....Clarence Winfield 1870
CADY, Sarah.....Ezra 1817
CAHAIL, Bert O.....Mabel Estella 1881
CAIN, Eliza.....Edward Lee 1846
CAIN, James.....Mary Elizabeth 1854
CAISTER, Israel H.....Florence 1864
CALDWELL, Ada.....Clarence LeRoy 1869
CALDWELL, William E-Doris Charlotte 1914
CALHOUN, Douglas.....Ruth Mary 1909
CALKINS, Lizzie N.....John R.D 1843
CALLAWAY, James A.....Mary Ann 1847
CALLENBAUGH, Leonard...Katherine C. 1898
CALVERT, Mary Ma.....Stephen McCrea 1922
CAMERON, Ann A.....Darrell Don 1898
CAMP, Marg.Eliz.....Sims Washington 1861
CAMPBELL, Abner.....Deborah 1791
CAMPBELL, Charley....Bernice Berlin 1913
CAMPBELL, Carl.....Ruby 1925
CAMPBELL, James S.....Bertie Edith 1913
CAMPBELL, Mary.....Hiram Grant 1885
CAMPBELL, Sarah.....Peter DeSigney 1737
CANFIELD, Elizabeth .....Josiah 1763
CANFIELD, Lucy.....Harmon S. 1816
CANNON, Arnold Monroe..Lillian Eliz 1945
CANNON, Effie Pearl.....John Melvin 1880
CAPIRIO, Eugene R.....Evelyn 1925
CARD, Ada.....Allen Lincoln 1860
CAREY, Elias .....Mary Anne 1848
CAREY, Stephen .....Harriet N. 1851
CARLEY, Elijah.....Mary 1775
CARLEY, John .....Dorcas Smith 1802
CARLING, Francis.....Edna Gay 1925
CARLISLE, Martha F..George Buchanon 1833
CARLTON, Emily Hennen.....J. Clyde 1885
CARMICHAEL, David L.....Mary Belle 1870
CARNES, Floria Ann.....Omer Cassius 1855
CARON, Ann Marie.....Eugene Dunham 1899
CARPENTER, Bernice .....Roy Allen 1906
CARPENTER, Hiram.....Caroline M. 1824
CARPENTER, Rosa.....Samuel 1785
CARR, Merle Eugene..Josephine Irene 1927
CARR, Jane Mitchell..Kenneth Wilson 1890
CARR, Margaret.....Benjamin 1787
CARR, Nathaniel.....Esther 1792
CARRINGTON, Mary.....Job 1728
CARROLL, Zelma..... Barham Kelley 1894
CARON, Ann.....Eugene Dunham 1899
CARRIER, Meriam.....George Drew 1923
CARRICO, Eloise.....Elmer George 1927
CARSON, Beulah.....John Baker 1806
CARSTENS, Hazel M.....Orval Keith 1918
CARTER, Audrey E.....Almon Noah 1921
CARTER, Myrtle.....Charles Uzziah 1893
CARTER, Samantha G.....James Cecil 1949
CARTER, William J.....Gladys 1905
CARVER, June.....Carl 1885
CASE, Josiah .....Phoebe 1792

CASE, Betty Ardell.....Chester Lee 1923
CASTER, Jim.....Jane 1844
CASTLEBERRY, Waldron..... Mattie Lee 1912
CATE, Claudine L.....Carson Alvin 1933
CATER, Mabel .....Hemerly 1883
CATLIN, Jerome.....Eva 1853
CATT, Rosa .....James T. 1900
CATT, Sebastian .....Sebra 1792
CATTERN, Jenny.....J. Wallace 1863
CAWOOD, Sarah.....John 1640
CAWOOD, Thomas.....Phoebe 1708
CECIL, Jean.....Sidney Barrett 1929
CESARE, Vera .....George Clay 1914
CHACKTOW, Chester.....Fannie 1855
CHAFFANT, Wm Paxson.....Broncia Lee 1941
CHAFFEE, Anna.....John 1806
CHAFFEE, Erastus.....Charlotte 1835
CHAMBERS, Eliza J....Philander D. W. 1819
CHAMBERS, Lois.....Ralph Aaron 1893
CHAMBERS, Sandra S..... David Leland 1939
CHAMBERLAIN, Mertie.....Chester 1892
CHAMPION, Etta.....Carmel Parker 1875
CHANDLER, Donley.....Claire 1938
CHANDLER, Hannah .....John 1779
CHANDLER, John.....Rachel 1784
CHANDLER, Joseph.....Amelia 1807
CHAPIN, Frank E.....Helen S. 1843
CHAPMAN, Jacqueline.....Daniel Alvin 1949
CHAPPELLE, Nathaniel.....Matilda 1825
CHARLESWORTH, Norma.....Dave Rulon 1915
CHASE, Ella .....Arthur Willis 1851
CHASE, Harry.....Delia 1815
CHASE, John.....Mary Ann 1834
CHATSEY, Catherine.....Moses 1769
CHEATHAM, Archibald B.....Martha 1834
CHEESEBROUGH, John ..... Ellen 1850
CHEESEBROUGH, Ovid.....Margaret 1786
CHERRY, Betty Lou.....Baker Lee 1924
CHEST, Frances Marie.....John Frank 1912
CHESTNUTWOOD, Catherine.....Cyrus M. 1858
CHEWNING, Sally Ruth-Alsberry Bunard 1875
CHILCOAT, J..... Hannah 1783
CHILDERS, Berlin.....Violet Lorraine 1930
CHILDS, Marjorie.....Charles J. 1919
CHING, Elsie..... Harold Frederick 1915
CHRIST, Sally Ann.....Hiram Elliott 1801
CHRISTENSON, Ruth.....Warren Edgar 1910
CHRISTIAN, J. H..... Ollie 1882
CHRISTIANSEN, Evelyn K...John Robert 1901
CHRISTIANSON, Raymond .....Amy Louise 1909
CHRISMAN, Cassius.....Nannie B. 1869
CHUMNEY, Rennie Irene...James Thomas 1919
CHURCH, Ada..... George W 1868
CHURCH, Martha Adams.....Garrit Smith 1847
CHURCH, Mary E.....Henry Clay 1839
CLAIR, Walter..... Florence 1856
CLARK, Abigail.....Charles Atkinson 1836
CLARK, Burl.....Mabel Esther 1912
CLARK, Charles.....Gertrude Lavonne 1931
CLARK, Charley.....Simeon Elizabeth 1863
CLARK, Elaine Vail.....Terry Warren 1941
CLARK, Ella.....Carl Henry 1893
CLARK, Florence..... Andrew 1850
CLARK, Florence S...Roswell Bennett 1893
CLARK, Franklin...Katherine Rutgers 1889
CLARK, Gertrude.....David Hazelton 1834
CLARK, Isaac D.....Clara Organ 1849
CLARK, James ....."Necie" 1886
CLARK, Jeff.....Bessie T 1906
CLARK, Julia E.....Arthur Leland 1857
CLARK, Lyman.....Emily 1840
CLARK, Michael Jeffrey.....Amy Ryan 1947
CLARK, Pauline B.....James Lockwood 1805
CLARK, Phillip J.....Margaret C. 1915
CLARK, S. T.....Pauline 1925
CLARKE, Regina Marie..Charles Lewis 1925
CLARK, Ruth.....Newell Stowell 1893
CLARKSON, David L.....Anna Mae 1937
CLARKSON, James..... Abigail 1690
CLAY, Peter.....Elizabeth 1808
CLAYTON, Gail..... Marvin Everett 1940
CLAYTON, John M..... Beverly Claire 1928
CLEMENT, Moses C..... Melissa 1832
CLEVELAND, Adella E...Frank Gilbert 1854
CLEVELAND, Agnes M....Charles Aug. 1851
CLEMENS, George.....Sally Dorris 1860
CLIFFORD, H. B. .....Emily 1839
CLINTON, James L.-Margaret Elsworth 1808
CLORE, Ronald.....Linda Caron 1950
CLOUGH, John.....Mary Ann 1861
CLOYD, Gilbert.....Wilma Irene 1915
CLUBB, James.....Jane 1828
CLUBB, Mary.....John 1820
CLUTTER, Sarah L..... B. Frank 1846
CLYDENPELLER, Edwin.....Cora 1874
COATES, Dennison C.....Orpha 1815
COATES, Minerva C.....Charles Locke 1862
COBB, Salgo .....Otto Alvard 1900
COBB, William.....Amelia 1839
COCHRAN, Rodney.....Averil Clair 1921
CODDINGTON, Berzillah.....Enoch 1730
CODDINGTON, Daniel.....Sarah 1740
CODDINGTON, Lydia.....Job 1728
CODY, Bridget.....Sidney Potter 1829
CODY, William J.....Bebe Jean 1932
COET, Patricia.....Ronald Jay 1948
COFFEE, Joshua.....Mary (Polly) 1809
COFFEE, William.....Delilah 1814
COFFMAN, May Marie....Dennis Ramsey 1908
COGSWELL, Daniel.....Sabria 1794
COHN, Rebecca Bernice...Oda Richard 1896
COLE, Daisey Belle..Frederick Pearl 1886
COLE, Eliza.....John 1817
COLE, Elizabeth.....Daniel 1837

COLE, A. M.,Dr.....Lucy Janette 1838
COLE, Genevieve.....George Byron 1915
COLE, Maggie.....Charles Utley 1875
COLE, Orsaville.....Frederick Ward 1828
COLE, R. D.....Constance Roberta 1918
COLEMAN, Charles.....Louella 1879
COLEMAN, Edward H..Cordelia Sonneton 1822
COLGAN, Alberta.....Ernest Job 1867
COLLINS, Florence Ellen ....Wm Baker 1866
COLLINS, Jerome J.....Carole Joy 1942
COLLINS, Maidie Elizabeth-Julian Ero 1909
COLSTEN, Wm H.....Leah Claire 1901
COLVIN, Alonzo,Capt.....Anna 1825
COLVIN, Frank M.....Karen Mary 1945
COMBS, Emeline.....Washington 1823
COMBS, Sara Ellen.....David 1861
COMLEY, Minnie.....Floyd James 1883
COMPSTON, Donna Jo.....Rodger Allen 1943
COMPTON, Lorella G ....Theron Harvey 1918
CONANT, Jennie.....Frank 1849
CONART, Mary Ellen...Wendell Derwood 1933
CONDIT, Edna.....Marvin LeRoy 1929
CONGOON, Carol E.....Michael Robert 1943
CONKLING, Marietta..Casper Karlinski 1827
CONNALLY, Myrtle.....Elzie Leon 1900
CONNELLY.....May 1777
CONNELLY, Margaret.....Roy Mahew 1898
CONNELLY, Richard.....Mary 1781
CONNOR, Thomas F.....Velma Verlee 1923
CONSOLUS, Emma.....Franklin Parker 1828
CONSTABLE, Miranda.....Jacob Ervin 1821
CONSTINE, Loretta.....Glenn Franklin 1926
COOK, Blanche C.....DeWitt 1854
COOK, Charlotte.....Frank Elroy 1928
COOK, Donna J.....Larry Frederick 1939
COOK, Frances V....Clarence LaForest 1855
COOK, Hiram.....Dorcas 1829
COOK, Henry B. .....Mary Mingus 1868
COOK, Lesli B .....Zulema Pamela 1846
COOK, Lora Lee.....Verner William 1906
COOK, Nicholas.....Saphronia 1828
COOK, William.....Emma C. 1839
COOLEY, Arvilla.....William Ezekial 1892
COOLEY, Henry PorterGenevieve Louise 1879
COON, A. B.....Zilpha 1860
COONS, Rachel.....Rolla P. 1849
COOPER, Archibald.....Jane 1812
COOPER, Ella .....DeWitt 1854
COOPER, Estella M.....Asbury Bernard 1857
COOPER, Harriet J:....Asbury Bernard 1857
COOPER, Mahala.....William Hayes 1825
COOPER, Michael.....Clarissa 1809
COOPER, Phyllis.....Albert Henry 1906
COOPER, Ted.....Claris 1912
COOPER, Belvin.....Barbara Ann 1925
COOPER, Billie Dell...William Horace 1919
COPELAND, Robert ..... Mary DuPue 1910
CORDRAY, Mary.....Edwin Arington 1835
CORRAL, Paul Fred.....Barbara Jean 1931
CORRY, Judith .....Gordon Duane 1940
CORTE, Louise M.....Mark D. 1846
CORTLAND, Homer.....Nellie May 1866
CORWIN, Ella J.....Lemuel F. 1850
CORY, Marshall.....Esther May 1920
COTTER, Tresse E.....Amos J. 1885
COTTER, Lula Davis/Warren Sigourney 1868
COTTLE, Theola June.....Daryl Reid 1931
CORWIN, Howard.....Emma 1832
COULTER, Dave.....Margaret 1854
COUNCE, Margaret.....Samuel 1835
COUNTRYMAN, Lana M/Charles Thompson 1864
COURTNEY, Michael.....Irene Amanda 1853
COURTRIGHT, Martha.....John Newton 1831
COUTHER, Larry....Laurie Elizabeth 1932
COVER, Jerry L.....Nancy Kay 1944
COY, Elizabeth .....Abel 1824
COY, Julia Ann .....William 1819
COY, Robert.....Emily Jane 1926
COWEN, Margaret Ann..Lyman Lawrence 1930
COX, Amelia.....Stephen Robert 1852
COX, Charles.....Emma Constance 1864
COX, Susan Eileen.....Russell Lee 1948
CRAPO, Frank.....Lillis 1829
CRAIG, Alice.....Ephraim 1856
CRAIG, Sarah.....Christopher 1860
CRAIG, Mary E.....Milton Grant 1869
CRAIG, George .....Lydia 1856
CRANE, Elias B. .....Nancy 1792
CRANE, Eliza Lyle.....Nelson Potter 1812
CRANE, Joanna.....Samuel 1715
CRANE, Obediah .....Phoebe 1742
CRANE, Timothy..... Mary 1735
CRANE, Timothy.....Elizabeth 1774
CRIPPEN, J. D..... Esther A. 1840
CRITCHLOW, Lois.....Robert Henry 1947
CRITZ, Fred.....Eva Charlotta 1889
CRITZBERG, John.....Reber 1882
CRIST, Sally Ann.....Hiram Elliott 1801
CREGO, Patrick.....Roberta Ann 1934
CREWS, Beatrice.....Robert Lawrence 1907
CRAWFORD, Bette.....Joseph William 1941
CROCKER, Andrew J.....Eliza E. 1867
CROCKER, Lena.....Charles Lotus 1867
CROCKER, Sarah.....Stephen Meeker 1770
CROFT, Jack L.....Elizabeth Lewis 1935
CROFT, Louis..... Emma Fontana 1865
CRONK, Melissa.....Nelson Bates 1836
CROOKS, Orsa.....Betsy Jane 1817
CROP, Lizzie.....Eli Martin 1815
CRORBY, Lotus Ann.....Russell Elmer 1932
CROSBY, Alice.....Stephen Crawford 1902
CROSBY, Alonzo..... Mary A. 1813
CROSS, Joseph Felix/Irene Charlotte 1920
CROSSLEY, Ephraim.....Flo 1925

CROW, Hannah.....Jonathan 1818
CROW, George .....Martha Jane 1846
CROWEL, Hiram.....Mary 1814
CROWELL, Sarah.....Clarence 1847
CROWLEY, Charles.....Mary Elmira 1847
CROWLEY, Sarah Evangeline.....Ira 1862
CRUMSINE, Hannah.....David Allison 1853
CROZIER, Anna.....Sherman Rodney 1894
CULVER, Asa.....Lydia 1800
CUMBUS, Mary Sue.....Steven K. 1939
CUMMINGS, Frances.....John Lane 1835
CUMMINGS, Jessie Loretta..Chas. West 1862
CUMMINGS, Lucile.....Willie Leander 1904
CUMMINGS, Vesta .....Earl Merton 1889
CUMMINGS, Wilson.....Jane 1794
CUMMINS, George Clark.....Lanell 1936
CUNNINGHAM, G. Marion/ Seymour Beach 1912
CUNNINGHAM, Nathaniel.....Sarah 1800
CURRIE, John.....Amy 1870
CURRIE, Nellie Fern...Charles Edward 1885
CURLEY, Pearl .....Corydon Heath 1877
CURTIS, David.....Charlotte 1821
CURTIS, Henry.....Rachel W. 1829
CURTIS, Lois.....George Washington 1900
CURTIS, Lois.....Gus LeRoy 1903
CURTIS, Margaret E.....Francis Kyle 1852
CUSHMAN, Dorothy E.....John Vrooman 1904
CUTLER, Laura Helen.....Selwyn LeRoy 1841
CUTLER, Sidney Dee.....Jolene 1938

- D -

DAFOE, Priscilla.....Billyat 1814
DAHL, Charlotte D.....Clinton Beach 1917
DAILEY, Ada.....Lewis L. 1905
DALE, Bob.....Jacqueline Fay 1936
DALEY, Hazel.....William 1906
DALY, Sally.....James 1760
DALTON, Joyce Ann....Richard William 1940
DALTON, William.....Ada Louise 1919
DANE, Mary Estella.....Charles Lee 1857
DANIEL, Elizabeth.....James Watson 1919
DANIEL, Emily.....Benjamin F. 1817
DANIELSON, Sarah E.....James Madison 1839
DAPPER, Hannelore.....Edward Stanley 1926
DARDEN, Theresa.....Phillip Edward 1943
DARBY, Mary.....David 1741
DARR, Emery.....Ollie 1866
DARRATT, Rosa A.....David Wallace 1865
DARRET, Elbert.....Lucetta 1810
DAVENPORT, Lonnie.....Elsie 1918
DAVENPORT, May.....Horace 1809
DAVENPORT, Margaret.....Richard W. 1833
DAVENPORT, Pamela.....Zachariah 1829
DAVENPORT, Robert McCall.....Eloise 1938
DAVIDSON, Emily Jane....Albert Ruble 1863
DAVIDSON, Joseph.....Elizabeth 1798
DAVIDSON, Matilda.....Sebastian 1794
DAVIDSON, Sarah E.....James Madison 1839
DAVIS, Almira.....Charles Anthony 1860
DAVIS, Betty Lee .....Sidney Lamar 1924
DAVIS, Bethuel.....Mary L. 1814
DAVIS, C. Edward.....Bessie Tift 1905
DAVIS, Ephraim.....Maria 1830
DAVIS, Gladys Luella.....Adam Ellis 1888
DAVIS, H. .....Portia 1850
DAVIS, Hannah.....Job C. 1780
DAVIS, Evan..... Charlotte 1929
DAVIS, Frances.....Jesse Lyman 1906
DAVIS, Ira J.....Annie C. 1866
DAVIS, Marjorie E...Benjamin Forest 1902
DAVIS, Margaret R.....Elmer Bronson 1875
DAVIS, Mary Sargent..Daniel Bennett 1898
DAVIS, Mary Jane.....Uzzian 1816
DAVIS, Mattie .....John Bamford 1890
DAVIS, Sarah.....Charles 1843
DAY, Amelia Spaulding.....Romyn N. 1851
DAY, Charles T.....Eliza 1802
DAY, Jemina.....John 1808
DAY, Linda Margaret.....Dennis Lee 1939
DAY, Virginia Marie.....David Bruce 1939
DAY, William.....Sarah 1808
DAYTON, Edward L.....Phoebe Halsey 1813
DAYTON, Val.....Dorothy Helen 1921
DE BERGE, Marjorie.....Aaron 1911
DE CAMP, Jane Trittle/ Henry Halsey 1817
DE CLERG, Susan.....Sidney John 1830
DE FOREST, Eliza Ann.....Washington 1823
DE LAY, Ray..... Derothy May 1925
DE LONG, Charles..... Blanche F. 1878
DE MARY, Lorena....Hanford Adelbert 1821
DE OLIVIENA, Anabelle..Chas Clinton 1898
DE SELM, Cora V.....Ulysses Grant 1872
DE SIGNEY, Ann.....Gershom 1685
DE PUE, Roger.....Elsie 1907
DE VERE, Barbara J.....James Eldon 1931
DE VOE, Magdalin.....Reuben 1756
DE VOL, Carrol A.....Katherine 1854
DEAN, Levina.....George Washington 1822
DECKER, Clarissa.....David B. 1812
DECKER, Edith Lucille/ John Francis 1875
DECKER, Mary E.....Raymond E. 1926
DECKMAN, Margaret.....Thomas Dorris 1893
DEMEY, Clara..... Elisha Allison 1838
DEMMINGS, Perry.....Delilah 1829
DEMPSEY, Eliz.Sophia.....James Adna 1845
DENIKE, Betsey.....Virgil Frederick 1910
DENNIS, Gloria Ann.....Alwyn B. 1937
DENT, Floyd.....Laura Belle 1930
DEWAR, John.....Betty Joyce 1935
DEWGAW, Mary A.....Anson F. 1871
DEYO, Daniel J.....Zelpha King 1814
DIAL, Magdaline.....Kenneth 1921
DIANOCK, Elizabeth.....John Nelson 1823

DICKENS, Mollie J.....George Alwyn 1891
DICKENSON, Lucinda...Bruce Caldwell 1938
DIEHL, Elizabeth B.....Irwin Sheetz 1888
DIGMAN, Esther.....Isaac Mallen 1883
DILL, Larry O.....Opal 1943
DILLARD, Barney.....Annie Esther 1903
DINURDDIE, Robert S....Pansy Louise 1919
DITTMAN, Anna E.....Forrest Walter 1903
DITTMORE, Judy.....Kenneth Arthur 1939
DIXON, Lera Haines....Harold Jewell 1909
DJERF, Pauline.....Thomas Deckman 1927
DOBBS, Bertha Velma .....R.J. 1914
DODD, Alfred M.....Jennie 1850
DODD, Otha Dell.....Alvin Parker 1925
DODD, Dr.W.Lincoln....Emma Gertrude 1869
DODGE, Melissa.....Sidney 1834
DOHM, Howard D.....Dorothy 1917
DOLLISON, Delores....Michael Joseph 1935
DOLLIVER, John S.....Florence Edna 1857
DONEHOO, Claude Eugene....Verlie C. 1926
DONOHUE, Eve.....H. Greeley 1858
DONNER, Louise.....William M. 1848
DONOVAN, Judith Ann .. John Peyton 1935
DOHERTY, Steven Earl..Constance Gay 1945
DOTHERTY, Joshua.....Levina 1822
DOUGHERTY, Alexander M.....Sarah 1800
DOOLEY, Alvin Jacob..Elsie Florence 1919
DOTSON, Jeanette.....Sidney Robert 1929
DOTY, Rachel.....James Madison 1839
DOTY, Sarah .....Reuben 1760
DOUGLAS, Frances C.....Wm Thomas 1935
DOUGLASS, Jonathan H.....Berzillah 1828
DOW, Frank P.....Josie H. 1852
DOW, Jacob.....Betsy E. 1790
DOW, Mabel P.....Frank Lauren 1873
DOWN, Emelia .....Benjamin 1796
DOWNEY, Floyd..... Evelyn 1946
DOWNEY, Virginia Catherine/John Omar 1915
DOWNING, George W.....Sarah Jane 1847
DOWNSETT, Marion...Harold Frederick 1915
DOTY, John A..... Cynthia 1805
DOYLE, Charles P.....Barbara J. 1942
DRAKE, Dorothy.....Hugh Anthony 1925
DRAKE, Edith J.....Norman Robert 1906
DRENNEN, Beulah.....Everett J. 1914
DREW, Guy .....Sarah J. 1844
DREW, Minnie..... Myron A. 1870
DRINKARD, William E.....Vinci 1861
DROWNE, Harriet A./Everett Lorentus 1839
DRUGALIS, Valeria.....James Frank 1944
DRUMMOND, Grimes O.....Corlie Joy 1927
DUDLEY, Lucy Swallow.....Silas 1800
DUGGIN, Maedell.....Charles Clayton 1919
DUELL, Mary.....Jonathan 1779
DUNBAR, Loduska.....William James 1839
DUNCAN, Stafford.....Rose Anna 1851
DUNHAM, Abigail.....George Hague 1818
DUNHAM, Agnes Storm...Walter Mingus 1838
DUNHAM, John ..... Martha Jane 1860
DUNHAM, Mary.....John 1743
DUNLOP, Ruth Wenwick/Ledlie William 1890
DUNN, Hannah.....Elias 1842
DUNN, John S.....Clara Belle 1900
DUNN, Joseph .....Martha E. 1852
DUNNING, Everett.....Charlotte 1914
DUNNING, Mary.....Carter 1812
DU PRE, Talsie.....David 1874
DURGIE, John .....Hannah 1764
DURHAM, Catherine.....George Parker 1815
DURHAM, Thomas .....Susan Elma 1865
DUSENBERRY, Ellen A...Richard Allen 1906
DUTTON, Alice Evelyn....Abel Barton 1849
DUTTON, Edwin H.....Eva L. 1868
DUSTIN, Martha.....Robert 1836
DUVALL, Arch.....Sallie 1884
DUYCHINCK, Harriet....Henry Rutgers 1877

- E -

EADER, Jerry..... Marcia Elizabeth 1946
EAGLIN, Claude F.....Esther Lucille 1914
EARHART, Tom.....Viola 1878
EARL, Robert .....Mary 1754
EARL, William.....Nita Oveda 1890
EARLY, Velma.....Charles Henry 1917
EARLY, William.....Mary 1820
EARLYWINE, Harmony/ Charles Croghan 1820
EASON, Belle.....William Edwin 1862
EASTERLY, Thomas.....Ada Audrey 1893
EASTMAN, Almon R.....Cordelia C. 1844
EASTMAN, Experience.....Ephraim 1760
EATON, Earl .....Nita Lavina 1906
EATON, Fidelia.....Stephen 1814
EATON, Maria N.....Lorenzo 1810
EATON, Silas W.....Harriet 1805
ECKMAN, Donald.....Doris Marie 1914
EDER, George.....Emma 1864
EDGETT, J. Webster.....Pamela Ann 1820
EDMONDS, Edith.....H. Glenn 1872
EDMONDS, O.....Asubah 1826
EDWARDS, Beacksey.....Edwin Jerome 1879
EDWARDS, Eaton N.....Mary Lucinda 1857
EDWARDS, James.....Hulda 1796
EDWARDS, Nancy L...Clarence Herbert 1859
EDWARDS, Pauline L.....Wm Gordon 1915
EDWARDS, Rita.....Oliver Carrington 1904
EELLS, Thelma Isabel .....Don Alan 1909
EGGLESTON, Bertha/ Charles Chambers 1855
EGGLESTON, Phoebe.....Joseph 1758
EKBURG, John .....Muriel Rowena 1936
ELDRED, Leonard.....Sarah M. 1833
ELLINGER, Mary.....Theodore HK 1847
ELLIOTT, Edith L.....Paul Sidney 1897
ELLIOTT, Edna Sue.....Richard James 1926

ELLIOTT, Robert.....Helen Delana 1837
ELLIS, Elizabeth M.....James Allen 1852
ELLIS, James.....Valeta Mae 1933
ELLIS, Mary.....David 1740
ELLIS, Samuel.....Maria V. 1815
ELLIS, Thelma Lee.....Lee 1905
ELLSWORTH, Oliver R.....Alice 1852
ELMER, Rollin.....Gladys 1908
ELROD, LeRoy F.....Sarah Abigail 1908
ELSE, William.....Irma 1923
ELSTON, Jesse.....Mary 1782
ELSTON, Margaret.....Jonathan 1770
ELWELL, Jesse.....Mary 1797
ELWELL, Robert.....Sherry Lee 1944
ELY, Dwight N.....Alice Adele 1853
EMERSON, George W. .....Mary Ann 1826
EMERY, Faith R.....Richard Stockton 1926
EMMONS, Catherine/ Frederick Albert 1862
ENDWEISS, Daniel M.....Gertrude E. 1919
ENGLAND, Jocelyn.....Lauren Tenney 1914
ENYARD, Ann.....Jonathan 1710
EPLY, Conrad..... Emma F. 1865
ERICKSON, Jack.....Sharon Mae 1941
ERINS, Charles.....Jessie 1897
ESPINOZA, George.....Gloria 1940
ESTY, Byrd Edna.....Harry William 1887
ETHRID, Emerson.....Renie Myrtle 1897
EVANS, Barbara Ann...Geo. Ringland 1935
EVANS, Cassandra/Richard Lee Malone 1941
EVANS, Gwendolyn M.....Allen Ford 1896
EVANS, Jack.....Denice Jean 1947
EVANS, Max Ray.....Evelyn Inez 1924
EVANS, Wm Augusta.....Anne Eliza 1843
EVERTS, George S.....Lauraette 1841
EWERT, Russell H...Josephine Atwood 1907
EXUM, Isaac.....Mary J. 1855
EYRE, Robert.....Rebecca London 1820

- F -

FAIRCHILD, Abner.....Theodosia 1763
FAIRFIELD, Beatrice...Garth Semones 1924
FAIRS, Alice Elizabeth/Aaron Hilman 1928
FAAS, Hazel.....Glenn 1910
FALK, Otto .....Rose 1935
FALLETT, Gerald E...Marjorie Esther 1916
FALTON, A. Wiltz.....Margaret H. 1916
FALWELL, Caroline.....Isaac W. 1813
FALWELL, Rachel.....John 1835
FANNIN, Barbara.....Clifford 1892
FARGET, Claudine....Charles Herbert 1927
FARICY, Elizabeth....Stephen Brace 1922
FARKAS, Arthur.....Marguerite 1904
FARMER, Angeline.....Porter 1845
FARMER, Elizabeth Barnes.....David 1833
FARMER, John.....Martha 1799
FARMER, Sarah.....Proctor 1847
FARNHAM, Vaius Gaius.....Patty 1788
FARNSWORTH, John...Frances Herberta 1944
FARR, Lida.....Reuben Pearsall 1816
FARR, Louisa M.....Noel Wesley 1842
FARRELL, Arthur.....Florence 1872
FARRINGTON, Silas.....Abby J. 1852
FARRIS, Calvin.....Walsie Marie 1928
FAULK, Theobel.....David Walton 1907
FAULKNER, Arthur.....Emma Estelle 1915
FAULKNER, Sara.....Jonathan Lee 1806
FAUST, Mary B.....Warren Columbus 1884
FAWCETT, William.....Barbara Lois 1902
FEE, Mabel.....Oliver Frank 1878
FELDKAMP, Mabel.....Halbert Mark 1903
FELKER, Mary E.....Ira T. 1848
FELTON, Leah E.....John Amour 1847
FENNER, Jacob.....Mary Jane 1842
FENNIMORE, Addie.....Romaine 1851
FERNANDES, Lin C .....Ellen Logan 1911
FERNANDES, Lynette...Richard Walter 1935
FERGUSON, Flora Ann.....George
FERRELL, Albert R / Sadie Elizabeth 1901
FERRELL, Cynthia.....Hiram 1848
FERRELL, Hazel.....Othel 1905
FERRELL, Nina.....Hubert Lee 1903
FERRIS, Charles.....Cordelia H. 1833
FERRIS, Lyman.....Polly 1785
FERRIS, Margaret.....David Reynolds 1814
FETTERLY, Roy Clair.....Helen Enoch 1896
FICK, Frances.....Albert G. 1903
FICKAS, Jane Kurts .....Chester 1867
FIELD, Elizabeth May.....Genet 1816
FIELDS, Gladys .....Orville 1926
FILKINS, Grace L.....Harrison W. 1877
FINCH, Wm Mason.....Bessie Mabel 1881
FISHER, Diane.....Kenneth Lee 1926
FISHER, John.....Ruth 1786
FISHER, Minnie Belle.....Hugh Elmer 1873
FISK, Wilbur.....Carrie Elvira 1860
FITCH, James G.....Evelyn Karla 1943
FITHIAN, Phillip.....Mary P. 1849
FITZ-RANDOLPH, Joseph.....Hannah 1656
FITZSIMMONS, Mary E.....James W. 1852
FLACK, Ruth .....Harvey Eugene 1917
FLAGLER, Chester.....Hannah Marie 1828
FLEMING, Ebeneezer.....Mary 1839
FLEMING, Margaret.....Louis Herbert 1915
FLECHTNER, Augusta.....David Elman 1917
FLETCHER, Elizabeth....James Bowers 1792
FLINT, Calvin E.J.....Evelyn Louise 1917
FLIPPEN, Edwin C.....Rowena Jane 1849
FLOWER, A.....Sarah Ann 1825
FLOWER, James.....Miranda A. 1840
FLOYD, Earl C.....Frances Lenore B. 1904
FOOTE, Fred B. .....Zayda 1842
FOOTE, Susan Wright.....William 1819
FOOTE, Hannah b. 1798...Mr. Conger d. 1816

FOORD, Experience.....Benjamin 1700
FOORD, Mary Ann.....Enoch 1817
FORD, Jay E.....Mary Belle 1880
FORD, Matthew B.....Elsie May 1876
FORE, Marguerite Inez.....Samuel 1925
FOREHAND, Elton.....Mary Louise 1893
FORGRAVES, Robert E.....Laura Belle 1859
FORT, Nancy.....Hudson B. 1836
FORT, Sallie Wier.....Eli Amos 1833
FOSS, Mary Jane.....Jason Kellogg 1808
FOSDICK, Mary Ellen.....Harvey M. 1886
FOSTER, Angeline.....David 1840
FOSTER, Bethel W.....Prudence 1896
FOSTER, Carrie M.....George M. 1850
FOSTER, Christie Frances.....Ernest 1898
FOSTER, Ellen.....William P. 1857
FOSTER, Erie.....George Washington 1875
FOSTER, Henry.....Mary Ann 1830
FOSTER, Isaac N.....Caroline Matilda 1829
FOSTER, Melvina .....Joseph H. 1832
FOSTER, Opal Ray.....J.D. 1909
FOSTER, T. E.....Lulu V. 1878
FOWLER, James G.....Tommie Jean 1925
FOWLER, Lucy Louise/Arthur Bickford 1887
FOWLER, Robert D.....Donna Rae 1938
FOWLER, Samuel P.....Adelaide Lillian 1865
FOX, Everett Uriah.....Emma Rebecca 1874
FOX, Dorothy Marie.....William Lewis 1925
FOX, Kathy.....Richard Eugene 1947
FOX, John.....Minnie M. 1870
FRAHN, Louise Hulda / Robert Eugene 1917
FRALICK, Emma.....Wayne E. 1878
FRANCHER, Amy.....George W. 1840
FRANCHERE, Gabriel Wm.....Minnesota 1868
FRANCIS, Evan Dale.....Ruth Ann 1911
FRANCIS, Kay Estelle.....Myron Clair 1933
FRANCISCO, Chauncey.....Ada 1830
FRANCOM, William Bruce.....Kay 1943
FRANK, Hiram.....Sylvia 1804
FRANK, Howard.....Laura 1883
FRANKLIN, Jenette.....Fred Benson 1868
FRANKLIN, Sharon Ann/Laddie Stewart 1937
FRAZER, Adna.....Warren Robert 1883
FRAZIER, Stephen.....Ella 1865
FREAD, Carlton.....Mary E. 1923
FREDERICK, Algernon S.....Sarah Ellen 1862
FREDERICK, Mary.....Jonathan 1760
FREDERKING, Anna.....Jay 1890
FREEMAN, Frank H.....Betty Ann 1935
FREELAND, Nan.....Theodore Don 1854
FREEMAN, Amasa S.....Mary Bogart 1824
FREEMAN, Lulu F.....Edson Walter 1902
FREHNER, Merle.....Beulah LaVaun 1911
FRENCH, Birdie.....Carl Samuel 1901
FRENCH, Gilbert.....Rachel Alice 1805
FRILLS, Patricia.....Harvey Winford 1939
FRIML, Rose .....Charles Nelson 1902
FRITTS, Howard.....Myrtle 1886
FRITTS, Josie.....Samuel Young 1867
FRITTS, Kenneth.....Annie May 1918
FRITTS, Mary T.....Emanuel S. 1866
FRITTS, Phillip.....Jane 1856
FRIZZLE, Wilmath E...Richard Daniel 1911
FROCK, Clemma.....William Henry 1885
FROST, Irene.....Arnold Junior 1930
FROST, Mary.....John 1785
FRY, Lawrence M.....Helen A. 1914
FRY, Lora .....Frank Melvin 1903
FRYMAN, Lorraine.....Norman Ray 1933
FYKE, James Harold.....Malinda Lane 1942
FUHRMANN, Dorothy.....Robert John 1924
FULLER, Almira A.....William Ray 1821
FULLER, Edwin L.....Melissa 1832
FULLER, Frank.....Amanda 1852
FULLER, G. .....Mary 1754
FULLERTON, Eldridge B/ Martha Belle 1874
FULLERTON, Theodore.....Sarah Janet 1909
FULTON, Edna..... Presley Alpheus 1863
FUNKHOUSER, Opal L.....Lynn Atwood 1913
FURMAN, Charles D.....Lucinda 1812
FURNES, John .....Sarah 1880
FURNISS, Cortland.....Adelaide 1887
FURNISS, William.....Caroline 1877

- G -

GABEL, Wren.....Esther C. 1911
GAGER, Frank.....Leota Frances 1924
GAGNE, Ann Yvonne / David Frederick 1939
GAITHER, Elizabeth/Edw. Chamberlain 1886
GALE, Enoch.....Nancy E. 1861
GALE, Nancy.....Rufus 1838
GALE, William.....Sarah C. 1872
GALLAGHER, Gay C.....Reynold James 1943
GALLOP, Miner.....Jane 1832
GALLOWAY, Dr. Edgar/II Julia Tigner 1937
GALLOWAY, Jane Alice/ Henry Steward 1864
GALVAND, Harold.....Edith Gertrude 1891
GAMBINO, Patricia .....Max Eugene 1944
GAMOUF, Lee.....Edith Eliza 1914
GANTER, Anna .....Kenyon Bronson 1866
GARCEAU, Florence.....Fred Raymond 1895
GARD, Ada .....Allen Lincoln 1860
GARDNER, Annie R.....Casper Parker 1894
GARDNER, Camilla....Manly Witherell 1844
GARDNER, David.....Melissa 1809
GARDNER, Marinda .....Moses 1807
GARDNER, Richard.....Sabra 1755
GARES, William B.....Virginia Eliz. 1944
GARIN, Mary Esther.....William M. 1875
GARNER, Jane Wynette/ Edwin Bernard 1948
GARNER, Sarah Elizabeth.....Elias 1854
GARNER, Susan.....Martin 1797

GARNER, William.....Martha 1830
GARRET, Deborah.....Charles Fish 1856
GARRIGUER, Mabel G/Samuel Whitehead 1808
GARRISON, Dan.....Julia Elizabeth 1868
GARVIN, Helen.....William Frame 1833
GASS, Fountain S.....Levona Edith 1868
GASS, Jerry.....Diana Sue 1850
GASS, Samuel Ross.....Martha 1866
GATES, Mary A.....James William 1850
GATES, Myrta Blanche/ Pearl Wallace 1873
GATEWOOD, Bill Edward/Louise Amelia 1938
GAUDETTE, Norris.....Helen May 1929
GAUDETTE, Ralph L.....Gladys Janet 1918
GAULDING, Donnie.....William L. 1876
GAULT, Mary Catherine...George Alva 1849
GEDRAITIS, Emily.....Clyde Elmer 1909
GEE, Lela A.....Romeo Stewart 1886
GELB, Sidney.....Mary Ethel 1918
GENET, Edward C.....Eliza Reeves 1826
GENOVESE, Ann.....Karl Alan 1941
GENTRY, Abraham.....Frankie 1858
GENTRY, Ruth.....Afton Desmond 1892
GEPPINGER, Charlwood/Dorothy Wyllie 1915
GERMAN, J. P.....Eloise 1872
GERRARD, William.....Nevada 1857
GERRY, Edna May.....Calvin Everett 1918
GETTY, Addison D.....Martha Alice 1852
GIBBS, Elmer.....Mary Lidya 1914
GIBSON, Diane.....James Randolph 1939
GIBSON, Winifred.....Judson Weldon 1905
GIDDENS, Mark.....Margaret Louise 1935
GILBERT, Berna M.....Roy Denver 1927
GILBERT, Elizabeth.....Burl 1844
GILBERT, Eunice.....Roswell 1793
GILBERT, Ida Mabel....Cleber Eugene 1905
GILBERT, James..... Ellen 1890
GILBERT, Lillie Ann.....Charles R. 1877
GILL, Joseph A.....Edith 1894
GILL, Wesley.....Sarah 1870
GILLAM, Ann.....Robert Stephen 1939
GILLIAM, Henry Clay.....Octavia Ann 1858
GILLILAND, Albert.....Hattie May 1886
GILLILAND, Florence..... David 1876
GILLEN, John Clarke.....Ella Ann 1906
GILLES, Gladys.....Frederick Ward 1859
GILLET, Melissa.....Samuel 1818
GILLINGHAM, Harriet/ Edmun DeRuyter 1857
GILLISPIE, Ann.....Pliny Oliver 1859
GILMORE, Chloe.....Asher 1799
GILMORE, Mary Dell.....Daryl Gene 1935
GILPIN, William P.....Sarah M. 1835
GIROUX, Irene P.....Ronald Ralph 1938
GLADDEN, John Harve.....Lulu Belle 1884
GLASGO, Charles.....Sebbie 1876
GLASGO, Margaret.....Henry Eltha 1891
GLASS, Mary Frederick.....Jonathan 1760
GLEASON, Angelina J.....Paul Farmer 1890
GLENISTER, Betty Lou / James Edward 1943
GLESENKAMP, Ruth.....James Abraham 1899
GLICK, Frank Robert....Mabel Louise 1887
GLINKE, Violet ..... Harley E. 1908
GLINES, Gertrude L.....Max 1891
GLOVER, Elizabeth M.....Wm Harold 1938
GLOVER, James B/ Harriet Gillingham 1934
GLYTON, Luceba.....Lucius 1830
GOBLE, Benjamin.....Elizabeth 1751
GOBLE, Elizabeth.....Benjamin 1736
GOBLE, Henry.....Lydia 1746
GOBLE, Mary.....Elias Darby 1763
GOBLE, Simeon.....Abigail 1734
GODFREY, Ralph.....Olive 1898
GOFF, Martha L....George Washington 1850
GOLDBERG, Carol.....Allan E. 1938
GOLDEN, Mitch.....Lizzie 1885
GOLDIE, Robert....Florence Lucretia 1856
GOLDING, Thomas.....May 1885
GOLDSMITH, Thomas.....Ascenath 1756
GOLLER, Julia K.....John Herbert 1919
GOLLOW, Charlotte.....Daniel T. 1829
GOLLOW, Sarah..... Benjamin Tait 1831
GONSOLUS, John.....Nancy Ann 1813
GONZA, Mona.....G.W. 1927
GOODELL, George.....Fidelia 1848
GOODMAN, Mary Joana.....Glenn Lyle 1927
GOODRICH, James T.....Patricia Ann 1944
GOODRICH, Susan.....Tracy W. 1819
GOODSON, DeJohn E.....May D. 1832
GOODYEAR, Charles.....Ella 1859
GOON, Fred Samuel.....Helen Mae 1918
GORDON, Alfred .....Elaine 1939
GORDON, Jane.....Allen T. 1821
GORDON, Mary .....Nichole 1811
GOSSETT, Melvin.....Annie Mae 1886
GOTT, Lydia .....Nathan 1792
GOUDY, Mary.....Daniel 1788
GOUGER, Lillie.....William P. 1857
GOULDING, Donnie.....William Lynch 1876
GOVES, Lizzie.....Alvia J. 1829
GOZLAY, Elizabeth.....Charles Peck 1809
GOZLAY, Mary Cath.....Charles Peck 1809
GRACE, Roger Quilla..... Maudie 1897
GRADY, Nancy.....John Hendricks 1780
GRANGER, Theda.....Hiram 1791
GRANT, Abigail A.....Charles Curtis 1855
GRASSLIN, John S.....Mary Frances 1868
GRATTON, Raymond W Dorothy Lorraine 1926
GRAVES, Pearl.....Enos 190
GRAVES, Rose Moores.....Marion 190
GRAW, James C./ Henrietta Elizabeth 189
GRAY, Dave.....Eyleen 190
GRAY, Edna Ellen...Abraham Benjamin 191
GRAY, Elting.....Juanita Marie 192
GRAY, Julian Elliot.....Barbara Ann 193
GRAY, Nancy Lee.....George Watkins 192

GRAY, Susan.....Robert Dayton 1946
GRAY, Ted .....Ruth Eva 1888
GREEN, Dallas V.....Eva Pauline 1909
GREEN, Erma S.....Everett Merle 1904
GREEN, Eunice A.....Ival Robert 1943
GREEN, Nellie Ruth.....Josiah 1904
GREEN, Vera Lucretia / Lloyd Marvin 1897
GREENACRES, Bernard A/Sarah Cynthia 1914
GREENFIELD, Hugh Michael /Jane Lynn 1948
GREENWOOD, Ada.....John Leonard 1878
GREGG, Perry L.....Mary Sue 1936
GREIGG, James.....Arena 1859
GREGORY, Mary.....Elias Darby 1763
GRIBBENS, Perry.....Kate 1818
GRIFFEN, Carrie.....Joseph Walter 1884
GRIFFEN, Claude L.....Norma June 1932
GRIFFEN, Dr.Frank S.....Mary Ellen 1869
GRIFFEN, Hannah.....Noah 1780
GRIFFEN, James H.....Elma Anne 1868
GRIFFEN, Katherine.....Allen Wayne 1946
GRIFFEY, Anthony T.....Minnie Etta 1889
GRIFFITHS, Geo David/ Nancy Carroll 1939
GRIGG, Anna F. .....Noble 1852
GRIGGS, Edward.....Rebecca J. 1881
GRIMES, Faye.....J.W. 1937
GRINDER, Pearl Marie.....Elzie Leon 1921
GROMER, Carl Henry.....Elinor 1914
GRONNAN, Joseph .....Ollie D. 1874
GROSKREUTZ, Lena Emma....Henry Fern 1902
GRUBB, Donald.....Penelope Jane 1941
GRUBB, Mildred E.....Charles Robert 1925
GRUBE, Madeline.....Francis Lou 1911
GRUNMON, Wm Harold.....Eva May 1883
GUE, Ruth Ione.....Charles Edward 1910
GUERIN, Nathan.....Abigail 1766
GUESS, Bruce.....Carolyn Ann 1941
GULICK, Pauline....Harold Frederick 1915
GULLOTTA, John Robt....Susan Garvin 1944
GUILD, Margaret L.....Arthur Latham 1872
GUMMESON, Marguerite...Owen Kenneth 1898
GUNBY, Anna M....Frederick Hasbrook 1859
GUNBY, Wm Richardson...Barry Louise 1933
GUNNELL, Caroline.....Henry Milton 1907
GUSTOFSON, E. C. .....Virginia May 1918
GUTCHESS, Phoebe A.....George E. 1876
GUTE, Sophia.....Roy R. 1890
GUTHRIE, Charles E.....Hattie F. 1861
GUTHRIE, Thankful.....Jonathan 1801

- H -

HAAS, E. W..... Helen Hungerford 1884
HAASER, Mary Edna / Peter Bonesteel 1894
HACKER, Emma.....Silas Wright 1840
HACKETT, Anna B.....Bernard Clayton 1931
HAEFER, Israel.....Hannah 1789
HAFNER, Vern C..... Carolyn Joan 1939

HAFFNER, Florence.....William Beech 1920
HAGAN, Mitchell.....Sarah Frances 1937
HAGGART, Flora.....Edward Cox 1848
HAIGHT, Mr.....Lydia 1787
HAINES, Mary.....Charles 1870
HALBERT, Walter Fay/ Mary Elizabeth 1922
HALDERMAN, Catherine.....Wheeler M. 1834
HALL, Charles.....Addie 1855
HALL, Dick .....Fern 1908
HALL, Herbert L..... Edith Laventi 1870
HALL, Joanna Gayle.....James Hilton 1948
HALL, L .....Grace Agnes 1898
HALL, Lewis.....Bessie Lucille 1912
HALL, Lucille .....William Alfred 1914
HALL, Nellie.....Edward Lowther 1854
HALL, Pamela.....Enoch 1819
HALL, Russell.....Fern Darilda 1908
HALL, Sarah A. .....Charles C. 1843
HALL, Susannah .....Benjamin 1785
HALL, Stella.....Hazel Clark 1908
HALL, Tommy..... Carrie Beth 1940
HALL, Velda Mildred.....Henry John 1898
HALLETT, Lavere.....Guy Robert 1893
HALLS, Richard M.....Eunice Evelyn 1923
HALSEY, Mary.....Stephen 1783
HALVERSON, Leona.....Charles Leslie 1869
HAMBY, Nettie Ann.....James Henry 1888
HAMILTON, Charles.....Marcia Dawn 1941
HAMILTON, George Russell /Joan Lois 1944
HAMILTON, Israel.....Elizabeth J. 1843
HAMILTON, James F.(Bud).....Nancy 1838
HAMILTON, Jennie.....John William 1857
HAMILTON, Norman.....Mildred Ruth 1913
HAMILTON, Richard.....Susan 1831
HAMILTON, Robert.....Dorcas Oliver 1773
HAMLIN, George.....Sarah May 1886
HAMMAR, Laura May / Stephen Jackson 1868
HAMMERLY, Rex L.SrMarguerite Gordon 1901
HAMMERLY, Rex L.Jr.....Yvonne 1931
HAMMON, Edward L.....Mary Viola 1886
HAMMON, William.....Ada 1885
HAMMOND, Electa.....Joseph 1805
HAMMOND, Elizabeth/ Richard Barrett 1945
HAMMOND, Cecil.....Minnie Velma 1928
HAMPTON, Frances H.....Eli Newton 1871
HAMPTON, Harriet.....Judy Ann 1947
HANCE, Roy.....Nita Lavina 1906
HANCOCK, John Roy.....Grace Belle 1909
HANCOCK, Richard J.....Sarah Melissa 1863
HANES, Will.....Rebecca 1860
HANKS, Hester.....Azariah Winfield 1831
HANNA, Buena V .....Ada Lenora 1882
HANNON, Laura H.....James Benjamin 1859
HANSBERRY, Lemuel R.....Merna Leola 1900
HARBIN, Hannah.....George W. 1840
HARE, Elia.....George Washington 1836
HARE, Katherine H....John DePeyster 1891

HARMON, Anna.....(Ira?) Thomas 1850
HARMON, Jessie.....Alfred Allen 1888
HARMON, William C.....Lois Alta 1865
HARPER, Emmett.....Cassie L. 1903
HARPER, Jessie/ Washington Columbus 1900
HARPER, Ruby C.....Leslie Hulen 1913
HARRINGTON, Albert.....Hannah 1844
HARRINGTON, Anthony/ Rachel Furness 1811
HARRINGTON, David.....Zilpha 1809
HARRINGTON, Lydia.....Gershom 1827
HARRIMAN, Ella.....Henry Harrison 1865
HARRIMAN, Sarah M.....Eli B. 1825
HARRIS, Andrew Leitner.....Caroline 1840
HARRIS, E. G.....Carrie L. 1862
HARRIS, Frank W.....Clara Alice 1856
HARRIS, Olive .....Stephen Jackson 1868
HARRIS, Susie .....Granville M. 1908
HARRISON, Jessie.....Benjamin 1859
HARRISON, Moody Lee.....Ruby 1918
HART, Howard.....Nora 1902
HART, Katheryn.....Gene Moore 1908
HARTFORD, Samuel E...Bessie Valneta 1890
HARTGRAVES, Phyllis.....James Edson 1928
HARTMAN, Wade.....Ella Frances 1929
HARTSHORN, Tacey....Stephen Jackson 1855
HARVEY, Charles M / Clara Elizabeth 1853
HARVEY, Manus M.....Olive E. 1809
HARVEY, Wallace M.....Nancy Jane 1838
HASBROOK, Amanda.....Lauren Clark 1819
HASBROOK, Elizabeth / Crayton Hall 1825
HASKELL, A.....Melvin 1858
HASKELL, Eli .....Jane L. 1820
HASKINS, Daniel D. / Marjorie Helen 1932
HASS, Charles.....Lavine Helen 1927
HATHAWAY, David.....Phoebe 1790
HATHAWAY, Florence.....Jay 1851
HATHERINGTON, John.....Phoebe
HATCH, Lois Donna.....Don Franklin 1900
HATTON, Mary Jane.....Elias Milton 1816
HAVEMANN, Jalaine P / Russell James 1927
HAVEN, Gordon S.....Mary Jane 1842
HAWLEY, Thomas P.....Doris E. 1913
HAYDEN, Louise ..... Horace M. 1809
HAYHOE, Ida Lucille....Hoyt Delbert 1908
HAY, William.....Margaret 1808
HAYES, Charles G.....Edna 1922
HAYES, Richard M.....Fannie Ava 1892
HAYS, Elizabeth.....Samuel 1753
HAYS, Hannah.....Samuel 1753
HAYNER, Jennie.....Jefferson Davis 1864
HAYNES, Ann .....Samuel Whitehead 1808
HAYNES, Louisinka / Andrew Jackson 1849
HAYNES, Mary.....Charles 1870
HEAGLER, Harry.....Ethel 1881
HEATH, Ada Minerva .....Ira Frank 1854
HEATH, Frances Faye.....Edward K. 1932
HEATH, Mary.....Joseph 1832
HEATH, Mary A.....Noah 1841
HECK, Anne E.....Reynolds Campbell 1918
HEDGES, Mary R.M.....Abraham B. 1814
HEE, Chun.....Adrian Gilbert 1938
HEFFEMAN, Matthew/ Caroline Hopkins 1852
HEIB, Adeline.....Maurice 1911
HEIDE, Hilda .....Ralph Aaron 1893
HEIKKINEL, Risto.....Jean Marie 1922
HEISER, Louise A ....Charles Leslie 1869
HELBERG, Jerry.....Leila Faye 1940
HELDERMAN, Catherine ....Wheeler M. 1834
HEMPSTEAD, Harvey.....Cecelia 1848
HENDERSHAT, Martha.....Stephen 1856
HENDERSON, Elijah / Kathleen Eliz. 1913
HENDERSON, Anna C.....Thomas Allen 1874
HENDRIX, Katherine..... Cary R. 1875
HENDRIX, Wm Washington....Lucy Ella 1893
HENNING, Julia L.....Ralph Gilbert 1891
HENNINPEN, Emil.....Elva May 1898
HENRY, Ella.....William Lee 1859
HENRY, Isaac B.....Cora 1852
HENRY, George.....Martha 1864
HENRY, William.....Alice Josephine 1905
HERL, Lenora.....Larry Simon 1937
HERMAN, Mary Joanne / Richard Allen 1933
HERNDON, Clara Ella / Samuel Warner 1860
HEROD, Alice Catherine...Lucius Lee 1860
HERON, Dora.....Lee Atwood 1905
HERR, George .....Clarissa 1849
HERR, Harriet May.....Sidney Beeson 1890
HERRINGTON, Richard / Evelyn Elaine 1925
HERROLD, Phyllis / Channing Crowley 1924
HERSHEY, Herbert.....Marian Frances 1916
HESS, Laura E. .....H. Glenn 1876
HESS, Sarah Elizabeth/Anthony Wayne 1904
HESTER, Myrtle Lee.....Henry Daniel 1910
HETTICK, Galen.....Edith Irene 1911
HEWINS, Mary P.....Robert Noble 1905
HICKS, Catherine.....John P. 1798
HICKS, Elizabeth C.....Wm. Edmond 1922
HICTEMAN, Helen.....Amos J. 1885
HIERD, Reuben.....Elizabeth 1742
HIGBEE, John.....Hannah 1800
HIGBEE, Minnie.....Arthur G. 1880
HIGGENS, Alice.....Joseph W. 1860
HIGGENS, Anna.....James W. 1845
HIGGENS, Charles / Esther Elizabeth 1911
HIGGENS, Fanny A.....Arthur 1854
HIGGENS, Florence.....Fred A. 1881
HIGGENS, Genette.....Cornelius D. 1825
HIGNIGHT, Lavada / Greeley Harrison 1890
HILL, Edna Lucille.....Ralph Albert 1906
HILL, Ida Dean.....Jay Dee 1872
HILL, George.....Jerusha 1815
HILLIN, George .....Betty Ann 1925
HILLIS, James F.....Christina Twila 1928
HINCKLEY, Zachary T Jr....Sue Howes 1916

HINDMAN, William J .....Marie Elaine 1922
HINES, Emeline Frances.....Job C. 1845
HINES, Lucy Jane.....George Walter 1920
HINKLE, Ichabod.....Elizabeth 1834
HINKLE, Jacob.....Elizabeth 1834
HINKLE, Nelson.....Linda Lorraine 1941
HINSON, Bernice E.....Anna Mae 1915
HIPWELL, Maude .....William Edgar 1903
HISTON, Stella.....Rolla P. 1849
HITCHCOCK, Rachel....Stephen Meeker 1770
HITCHENS, Gertrude.....Isaac D. 1867
HITE, Clifford.....Laura Jean 1932
HITE, Earle Milton.....Evelyn Naomi 1923
HOADLEY, Nancy Stillcup.....Jack E. 1883
HOAG, Charles.....Grace 1889
HOAG, Eliza.....George 1810
HOAG, Merald.....Maurine Claire 1908
HOCH, Winnifred A.....David Kerry 1926
HOCKING, Donald.....Marilyn Joyce 1935
HOCKSTETTER, Jean.....Michael J. 1944
HODGES, Lucas Cecil/GoldyeCatherine 1902
HODGES, Miley.....Nancy Muriel 1917
HOELSCHERE, William....Rochelle Ann 1938
HOERATH, Victor.....Julia Louise 1902
HOFFMAN, Frank.....Gertrude A. 1870
HOFINSKIE. Betty / Virgil Frederick 1910
HOGE, Maybelle .....Ben Closer 1894
HOHMAN, Mildred S.....Alden Darrett 1897
HOIT, Willard C.....Emma 1860
HOLBACH, Ruth.....Charley Allen 1933
HOLGADO, Helena.....Clayton Ned 1930
HOLISTER, Anna.....Joel 1750
HOLLAND, Nina..... Alden Darrett 1924
HOLLAND, Talsie DuPre.....David 1874
HOLLIS, Jessie Mae.....Kenneth F. 1909
HOLLMAN, James.....Katie 1916
HOLLOWS, Betty.....Elmer Harvey 1906
HOLLY, William.....Ella 1861
HOLMES, Charles Ray.....Rose Mary 1909
HOLMES, Chauncey D./ Eunice Rosetta 1896
HOLMES, G. Russell / Louisa Roberta 1905
HOLMES, Harriet.....Alpheus 1812
HOLMES, Opal Mae / Sammie Patterson 1904
HOLMES, Susan Ann....William Wilson 1833
HOLSCLAW, Sam.....Sophia 1829
HOLT, William.....Jane Eliza 1823
HOLT, William .....Emma 1873
HOLZER, Ruth F.....Franklin Potter 1895
HONIE, Jess.....Narcissus 1875
HOOPER, Eva Mae..... Ed 1919
HOOTEN, Laura E.....Charles C. 1861
HOPKINS, Allen.....Caroline R. 1825
HOPKINS, Betty.....Dale 1927
HOPKINS, Lianne.....Clement Ellis 1912
HOPKINS, Melissa J. / William Lemuel 1860
HORA, Vincent Wm .....Charlotte Mae 1906
HORN, Ethel Frances.....Isaac 1872
HORN, Ethel Frances.....Wm Edward 1880
HORNE, Gloria Jane / Marcus Anthony 1939
HORNADAY, Frances J / Dwight Eugene 1921
HORNER, Carrie..... Joseph Ernest 1893
HORNING, Charles E.....Laura Ann 1868
HORNING, George N.....E Manda 1862
HORNUNG, Shirley May...Vernon Smith 1902
HORTON, Kandis S / Millard Fillmore 1856
HORSMORE, Aaron.....(Polly) Martha 1808
HOSFORD, Adelia..... Colonel 1804
HOSFORD, Ambrose.....Ascenath 1810
HOSFORD, Harriet.....John 1807
HOSIER, Roberta ..... Don Charles 1947
HOSKINS, Theora .....Leon Herbert 1930
HOSTETTER, Grace G.....John Allen 1873
HOTALING, Louisa.....William Henry 1824
HOUSE, Louisiana.....Allen 1865
HOUSER, Bess.....Millard 1893
HOUSTON, Allen .....Essie May 1900
HOUSTON, Frank B. / Caroline Almira 1860
HOVE, Charles E .....Doris C. 1935
HOVERMALE, Edna L.....Harry Elmer 1910
HOVICK, Lois.....Robert Earl 1900
HOWARD, Harriet.....Harrison 1842
HOWARD, Judy Jane.....Hubert F. 1945
HOWARD, Lorraine M.....Wm James 1921
HOWAT, Worden Ray.....Lois Lydia 1897
HOWE, Lorena ..... Ray Hall 1887
HOWELL, Betts.....Fred Lauren 1918
HOWELL, Lydia.....Jonathan 1802
HOWELL, Nancy.....Robert Barrett 1804
HOWELL, Robert E.....Clara J. 1925
HOWELL, Samuel C.....Ella Charlotte 1850
HOYLE, Jennie .....Mark D. 1846
HOYLE, Palmer .....Phoebe A. 1849
HOYT, Mary Eleanor.....Dixie Lamarr 1910
HOYMAN, James R.....Rose Marie 1929
HUBBARD, Albert A.....Jessie Ellis 1859
HUCKABA, Helen.....Charles Ray 1915
HUDDLESTON, Martha A.....John E. 1859
HUDSON, David.....Margaret 1782
HUDSON, Mary.....John J. 1830
HUFF, Robert E.....Rowena Florence 1873
HUFFMAN, Barney W.....Elizabeth 1847
HUFFMAN, Thomas.....Anna 1809
HUGHLON, Alexander.....Mary (Polly) 1827
HUGHES, Elwood Jr.....Ann 1939
HUGHES, Donald.....Dorothy Leora 1906
HUGHS, Lenore.....David Pike 1927
HUGHS, Margaret J.....David 1841
HUGHES, Mildred.....Leo Dixon 1905
HUGHES, Paul Frederick.....Beatrice 1917
HUGHES, William.....Mary 1854
HULBURD, Agnes D.....George Perrigo 1884
HULBURD, William .....Mary 1785
HULGARD, Andy.....Opal 1905
HULL, Helen M.....Mervin 1915

HUMPHREY, Adeline.....William Jason 1871
HUNGERFORD, Alexander.....Eliza 1792
HUNGERFORD, E.....Keziah 1752
HUNGERFORD, Mahala Jane.....Alfred 1811
HUNGERFORD, Mary .....Uzziah 1758
HUNGERFORD, Oliver M.....Almira 1826
HUNT, Agnes.....Elmer J. 1857
HUNT, Anna.....Abram 1812
HUNT, Anna T.....Hudson M. 1868
HUNT, Angeline M....William Wallace 1840
HUNT, Augustus.....Almira 1841
HUNT, Bernard.....Ardeth Joy 1932
HUNT, Clarence.....Goldie Charlotte 1887
HUNT, Marjorie N....Robert Laurence 1919
HUNT, Martha Elizabeth/ Isaac James 1842
HUNT, Melissa.....William Grigston 1860
HUNT, Mildred.....Melvin Paten 1910
HUNTER, Bessie I....William Coleman 1884
HUNTER, Guy.....Alice Shove 1870
HUNTER, James.....Mary Ida 1862
HUNTER, Joseph.....Rhoda Ann 1816
HUNTER, Mildred S. / Arthur Stanton 1922
HURD, Alice.....Lucius Lee 1860
HURD, Dan .....Nancy 1773
HURD, Emily.....Andrew 1817
HURD, Isaac.....Phoebe 1776
HURD, Mary W.....Lorentus Everett 1814
HURLBURT, Cornelia.....Herman 1837
HUSSEY, Henry.....Fanny Elmira 1854
HUSTON, Casper Allen.....Ethyl May 1894
HUSTON, Doris June....Charles Mason 1937
HUSTON, Dr.Wm C ....Fannie Stillman 1868
HUTCHINS, Charles....Byrl Catherine 1884
HUTCHINS, Jane.....John Charles 1861
HUTCHINSON, Wm Bradford/Alice Eliz. 1930
HUTCHISON, Clarence H./ Mary Myrtle 1886
HUTCHISON, Grace.....Russell J. 1884
HUTCHISON, Hazel.....Benjamin 1891
HUXFORD, Edith.....George Jackson 1872
HYDE, David Dennis.....Matilda Jane 1849
HYDUCHO, Ann.....Edson 1914
HYNER, Jennie.....Jefferson Davis 1864

- I -

IAMS, Mary Ellen .....Ephraim 1809
ILLIAN, Jeanette L...Melvin Seymour 1929
IMAI, Lorraine.....Robert Marc 1941
INGEMAN, Frank.....Josephine 1889
INGERSOLL, Carol.....Richard Allen 1929
INGLISH, Ida.....Jesse 1891
INGLISH, Ruth .....Pearl 1888
INGRAM, Ronald.....Sharon Lynne 1942
INNES, Martin.....Mary Matilda 1876
INTERVAL, Richard E....Judith Eliz. 1938
IRISH, Cotey md 11 May 1825...Enoch
IRISH, Ruth (Cotey?).....Enoch 1756
IRISH, Susannah .....Noel 1780
IRWINGER, John.....Alice Lillian 1902
ISAACSON, Nancy.....Larry Bruce 1942
ISELI, Marie .....Robert Charles 1904
ISSAK, Edry H.....Grover Cleveland 1914
IVEY, Judith.....Robert Joseph 1940

- J -

JACKMAN, Herman.....Sylvia 1842
JACKSON, Edward.....Marlene R. 1941
JACKSON, Frances.....John West 1851
JACKSON, Margaret Alice.....Omer N. 1849
JACOBITZ, Evelyn.....Roy Truman 1916
JAGDFELDT, Leslie.....Lavina 1892
JAMES, Louise B.....Bernard Wallace 1907
JAMES, Pete .....Susanne 1922
JAMES, Sarah G.....Lemuel P. 1850
JAMES, Thomas.....Bertha 1899
JAMES, Polly.....Daniel 1828
JAMESON, Tommy.....Louise 1899
JANCOLA, Margaret S....Clyde Edward 1934
JANEWAY, Katherine A...John Conklin 1893
JARMAN, Boyd O.....Lois Katheryn 1932
JAYNES, Polly.....Daniel 1828
JEFFERS, Delia.....David Jefferson 1813
JEFFREY, Ross D.....Nancy Lee 1947
JENKINS, Lena.....James Clarence 1900
JENKINS, Lillian.....George William 1909
JENNINGS, Alyce F/ Clarence Emerson 1902
JENNINGS, Augusta....Sidney Seabury 1867
JENNINGS, Bertha M.....Lonnie Allen 1917
JENKS, Rosana.....Amos 1810
JENSEN, Coralie Kay/Franklin Potter 1933
JENSEN, Ginney.....Eugene Howard 1936
JEWELL, Harriet.....Job 1819
JEWELL, Moses.....Elmira J. 1797
JOHNSON, Clifford.....Mary Clemens 1882
JOHNSON, Daisy.....Henry C. 1863
JOHNSON, Delmar.....Mary Edith 1894
JOHNSON, Doris.....Raymond Lester 1919
JOHNSON, Haywood.....Dorothy Geneva 1931
JOHNSON, Henry.....Ara 1813
JOHNSON, John B.....Clara Louise 1887
JOHNSON, John Ewell.....Alta Dee 1898
JOHNSON, Jonathan.....Zipporah 1764
JOHNSON, Joseph Alonzo....Bessie N. 1875
JOHNSON, Julia.....Job Clifton 1878
JOHNSON, Kate.....William H. 1820
JOHNSON, LaVerne.....Ray Arthur 1914
JOHNSON, Lottie M.....Elmer 1869
JOHNSON, Marie.....Jacob 1798
JOHNSON, Penny C....Martha Virginia 1909
JOHNSON, Phoebe.....Jacob 1760
JOHNSON, Roland.....Mary Ruth 1930
JOHNSON, Ruth Louise....Lee Dawson 1905
JOHNSON, Sarah.....James 1815

JOHNSON, Sharon Dee.....Gary Lee 1937
JOHNSON, Theodore.....Fanny 1859
JOHNSON, Walter.....Jessie 1873
JOHNSTON, David.....Jeanette Lee 1940
JOHNSTON, Vida G .....Albert Earl 1884
JOINER, Jack Donald/ Maidie Marlene 1935
JOKOSH, Ann.....Gene Wallace 1922
JOLLEY, Reuben.....Ezra Toole 1885
JONES, Albert Larson..... Era Lehi 1889
JONES, Alonzo.....Lucy 1827
JONES, Betty Mae.....Richard Byron 1939
JONES, Billie JoAnn.....Albert Troy 1929
JONES, Eltha May /Frederick Scovill 1875
JONES, Florence / Frederick Scovill 1875
JONES, Harry.....Edith 1926
JONES, Ike.....Lucy Florence 1856
JONES, Jennie.....James Arthur 1883
JONES, John P.....Cornelia 1825
JONES, Kenneth...Elizabeth Ringland 1910
JONES, Laura Belle.....Roy Franklin 1884
JONES, Lena.....Asbury Bernard 1828
JONES, Lily Melvina / William Paul 1871
JONES, Maude E.....Frederick Damon 1891
JONES, Orval..... Alma 1916
JONES, Raymond D....Susan Ernestine 1911
JONES, Rena.....John Thomas 1870
JONES, Sally.....Thomas Eli 1921
JONES, Sarah.....John 1752
JONES, Sarah Ann.....David 1809
JONES, Sarah E.....Thomas Eli 1843
JONES, Seneca.....Mary 1794
JONES, William.....Robah 1805
JONES, William F.....Ida 1853
JORDAN, Sue Ann.....Gerald Jerome 1938
JOSLYN, Bessie T.....Thomas M. 1867
JOWERS, Thomas L....Gwendolyn Doris 1941
JOY, Alice.....Harley 1935
JOYCE, Virginia A/ George Alexander 1936
JUDSON, Clare A.....Everett Barrett 1911

- K -

KANE, Mary Nell.....Samuel William 1905
KAUSEN, Arden Robinson /Sarah Laura 1920
KEADY, Gladys.....Lloyd Ramo 1908
KEARSLEY, Ralph.....Jennifaye 1911
KEENEY, Marshall / Salucia Caroline 1861
KEIL, John Anton / Catherine Lucile 1902
KEITH, Harriet.....Abel 1786
KEITH, Margaret C....George Mallott 1934
KEIPER, Emma.....David W. 1868
KELLER, Alieta F.....Charles Edward 1923
KELLER, Frederick.....Maude Esther 1866
KELLOGG, Joseph.....Eunice 1794
KELLOGG, Zulema..... Henry Elliot 1821
KELLY, Abigail.....Samuel 1764
KELLY, Drew.....Gerrit Church 1914
KELLY, Ella.....Patrick H. 1905
KELLY, Hannah.....Enoch 1753
KELLY, Laura.....Seymour 1844
KELLY, Loretta L.....John James 1906
KELLY, Louise.....David Jefferson 1838
KELLY, Mary.....John 1640
KELLY, Dr. Robert.....Ann Martin 1834
KELTON, Frank M.....Sarah E. 1863
KELSEY, Fenton.....Virginia 1912
KELSEY, John B.....Delia 1803
KELVEY, Rudy.....Patricia Ann 1946
KEMP, John W.....Rosalie Elvira 1896
KEMPER, Sarah E/ Charles Washington 1852
KEMPTON, Nellie.....Charles Henry 1872
KENDALL, Anna .....George Duffield 1857
KENDALL, Frederick.....Mary Pauline 1919
KENIMOND, Edith .....David Omar 1915
KENNEDY, Claude.....Bertie A. 1879
KENNEDY, Isaac.....Maria 1790
KENNEDY, James Edward / Harriett A. 1858
KENNEDY, Mary.....Barney Allen 1921
KENNEDY, Mirtie V.....Wayne Edward 1900
KENNEDY, Ora Mae.....Warren Galen 1936
KENNEDY, Ray.....Mary Grace 1880
KENNEDY, Louisa.....John Newton 1832
KENNER, William.....Viola F. 1874
KENYON, Adelbert A.....Julia S. 1872
KERBY, Ford.....Esther Maletta 1909
KERN, Cornelia M.....Stephen Lewis 1830
KERR, Mary Edna.....John Allen 1873
KERR, Mina.....Omar D. 1881
KESSLER, Florence A.....George Fox 1851
KESWEDER, Frederick J/ Dorothy Jean 1928
KETCHUM, Annie.....Arthur L. 1853
KETCHUM, Mary md 27 Mar 1854 Moses 1791?
KIDD, Doris .....Wootsie 1916
KIDD, William.....Letta 1878
KIERBOW, Eunice Opal.....Max 1904
KILGORE, David.....Mandana 1843
KILLINGSWORTH ,Elizabeth John B. 1784
KIMBALL, Fay I.....Sheila Diana 1947
KIMBER, Mayme E.....Burton Harlin 1898
KIMBERLY, Ruth.....William Ernest 1891
KING, Anna Grace .....Wm Madison 1890
KING, Evelyn.....Dane Haaser 1921
KING, G. D.....Rowena 1831
KING, Harriet.....Ralph Edward 1862
KING, Laura.....Wilhelmus Bogart 1853
KING, Louise .....Carl Samuel 1911
KING, Marette Ann.....Neil Erwin 1935
KING, Myrtle .....Lawton M. 1850
KING, Sion.....Essie May 1875
KINGSLEY, Lovilla.....Sidney 1834
KINGSLEY, Paulice.....Mary Ann 1807
KINGSTON, George Allen /Emily Eliz. 1870
KINGSTON, Mary E.....Charles Elmer 1879
KINNEY, J.....Hannah 1839

KINSLEY, Elmer.....Edith 1899
KIRBY, Pearl.....Corydon Heath 1877
KIRK, Sarah.....Bradley 1819
KIRKLAND, Mary Ella / Reuben Nelson 1878
KIRKPATRICK, Roy .....Ada Mae 1900
KISSLING, Barbara J/ Herbert George 1912
KLEIN, Bertha Alice.....Roy Hopkins 1903
KLEEVE, Harold .....Leota Frances 1924
KLICKMAN, Minnie E.....Henry G. 1874
KLINE, Maude A.....Elwood Milton 1897
KOMMER, Billy P.....Mary Louise 1933
KNAUTH, Arnold/ Wilhemina DePeyster 1892
KNEPPER, Joseph.....Bessie 1880
KNIGHT, Mabel.....John Benjamin 1880
KNISELY, James B.....Alice Ann 1926
KNOWLES, John.....Julia 1803
KNOWLTON, Shepherd.....Celia Louise 1839
KOELLING, Barbara.....James Ritchie 1931
KOHLMAN, Karen Elaine.....John Eric 1943
KOLOSKY, Clara.....George Ringland 1911
KOMMER, Billy P.....Mary Louise 1933
KOSTER, Leslie.....Colleen Virginia 1941
KRAFT, Priscilla / David Washington 1824
KREH, David Harold.....Gloria Betsy 1938
KREHBIEL, Shirley Joyce.....Don 1929
KRETZ, Josephine.....Robert Perrigo 1922
KRITCHLOW, Lois.....Robert Henry 1947
KRUGER, Lloyd .....Clara Jeannine 1931
KRUGER, Ruth.....Clarence Emerson 1902
KUHN, Beatrice.....George Ford 1907
KUHN, Vernon.....Montez C. 1914
KULAS, Bronistawa/ Clarence Herbert 1908
KUNDE, Robert Carl....Alice Harding 1920
KURTZ, Phyllis .....Dale E. 1917
KVASNICA, Phillip.....Carol Elsie 1939

- L -

LA CHAPELL, Wm H.....Louisa Edna 1872
LA CLAFF, Margaret M/ Maurice James 1923
LAINGOR, Levi.....Margaret 1831
LAKE, Lenora.....Eli 1848
LAKE, Naomi Ruth....Clarence Eugene 1927
LAMB, Lee.....Edna 1910
LAMB, Robert H.....Mary Charlotte 1915
LAMBLY, Alice .....Jesse Lyman 1877
LAMON, E. B.....Susan Margaret 1832
LAMOREE, Marie.....Edward John 1920
LAMOREE, Patricia.....Francis K. 1924
LAMPSON, Sarah.....Joseph 1748
LANCASTER, Alida Evelyn.....William 1858
LANDIS, Arlieta Sue / Willard Henry 1939
LANE, Henry.....Blanche Jane 1900
LANE, Kate.....George James 1862
LANE, Lorna.....Lloyd George 1918
LANE, Maggie.....John Amos 1875
LANE, Mary Celia.....John Beall 1905
LANE, Simon.....Phoebe 1791
LANDON, Ella.....Stephen W. 1847
LANG, Mary F.....Enos 1814
LANGE, Paul H.....Catherine Marion 1911
LANGDON, Mary E.....George H. 1856
LANGDON, Roy.....Elizabeth Potter 1900
LANGFORD, A. B.....Martha Cora 1844
LANGHOLF, Dale.....Shirley Frances 1912
LANEDEN, Utopia .....Robert Drew 1879
LANHAM, Flora.....William Thomas 1885
LANHAM, Myrtle.....Paul Henry 1881
LANHAM, William R .....Nancy 1856
LANSING, Albert .....Catherine 1917
LAPHAM, Charles W.....Emma A. 1857
LAQUER, Maria.....Joshua 1789
LARISON, Lefee.....Aaron 1875
LARSON, Karen Beth ..James Clayburn 1942
LARSON, Wayne .....Ione 1912
LATHAM, Arthur.....Laura Amelia 1816
LATHAM, Frances.....Robert Raymond 1910
LATHAM, Frank ..... Carrie May 1879
LATRICE, Mary .....Hiram 1827
LATURNO, Harvey Jack.....Louise Pat 1943
LAVENGOOD, Elsie.....Francis M. 1913
LAWRENCE, Ellsworth/ Dorothy Wyllie 1915
LAWRENCE, Herning....Florence Ethel 1909
LAWRENCE, James.....Mary 1797
LAWRENCE, Katherine Z/ Milton Henry 1867
LAWRENCE, Marietta/ William Jackson 1815
LAWRENCE, Staten .....Kate 1824
LAWRENCE, William.....Lydia 1782
LAURENSON, Shirley/ Gerald Bertrand 1928
LAYTON, Benjamin.....Joyce Louise 1934
LEACH, Martha .....Elijah 1755
LEACH, Rena.....James Crate 1894
LEAH, Joseph Clarence.....Martha 1928
LEAVITT, Glenna Jean.....Wm Osborn 1926
LEAVITT, Louise.....Lane Lewis 1940
LEDBETTER, Doris.....Charles A. 1924
LEDBETTER, Hazel E.....Grover Esta 1892
LE BECK, Audrey.....Gerald Ernest 1931
LEE, Alma Leota.....Kenneth Royden 1893
LEE, Archie.....Tommie Jean 1925
LEE, Cyrene Annabell/ Albert Marcus 1843
LEE, Ida Leone.....William Lewis 1912
LEE, Jessamine.....William Potter 1846
LEE, Joe C.....Ethel Ileen 1898
LEE, Lennize J.....Isaac R. 1832
LEE, Mary.....John B. 1845
LEE, Virginia Alston.....Ledlie Wm 1928
LE FEVER, Mary.....William Dennis 1814
LEFFINGWELL, Cynthia.....Henry M. 1843
LEFFINGWELL, Mike.....Barbara Jo 1944
LEFFLE, Luana .....Charles Edward 1942
LEGG, Edward.....Fidelia 1822
LEHMAN, Ola.....Samuel Merton 1901
LEIBY, Edwin M.....Barbara Ellen 1936

LEININGER, Katherine/ Romeo Stewart 1886
LEMMERMAN, Gertrude.....Benjamin 1796
LEMNAH, Kenneth H.....Doris Arlene 1925
LEMON, Jim .....Melvina 1854
LENNEY, Mary J.....Seward Ainsley 1882
LENENBERGER, Marie.....Clayton E. 1919
LENNOX, Calvin.....Vera May 1912
LEONARD, HWL .....Eliza 1815
LEONARD, Joseph.....Margaret 1839
LESLIE, Florence Jane.....Elmer 1859
LESSELYOUNG, Mary....Marvin Colonel 1866
LESTER, Cora.....Fred 1862
LEVI, Daniel .....Elizabeth 1827
LEVIS, Robert James/Carolyn Candace 1917
LEWIS, Eliphalet.....Charlotte 1790
LEWIS, John.....Hannah 1785
LEWIS, Julia .....David Washington 1824
LEWIS, Maybelle R.....Simeon David 1883
LEWIS, William .....Rhoda 1778
LEWIS, Orrie.....Henry 1825
LEY, Ivan H.....Gertrude Louise 1899
LIDDLE, Mabel F.....Harry Westfall 1879
LIDDIL, Nancy Lee..... George Dean 1939
LIEBROCK, Jacqueline / David Robert 1945
LIFE, Joseph H.....Estelle 1900
LIGHT, Linda.....Thomas Patrick 1945
LIGHT, Rachel Belle.....Joseph 1867
LINDSAY, Sara Margaret.....James Wm 1875
LINDSAY, R. A.....Sidney E. 1868
LINDSEY, Betty.....Joseph Fritts 1924
LINDSTY, Harry J.....Blanche Ruth 1916
LINGO, Alice .....Hugh D. 1876
LINK, David Ross / Caroline Frances 1942
LINEVILLE, Emma.....John Jonas 1880
LIPPENCOTT, Catherine.....David A. 1818
LIST, Justin.....Frances Jeanette 1894
LITTLE, Crawford E .....Lucy Ellis 1876
LITTLE, E. E.....Maude M. 1879
LITTLE, Josie Mary.....Keith Carson 1904
LITTLE, Patricia.....Lewis Houston 1932
LIVERMORE, Malinda.....Elijah 1798
LIZENBY, Charles W.....Eliza A. 1858
LLOYD, Jessie Marie.....Harrison A. 1888
LLOYD, William.....Catherine 1797
LOBDELL, John.....Mary 1792
LOBDELL, Louisa.....Lenny 1900
LOCKARD, C. W. .....Endora 1882
LOCKE, Nelson.....Jerusha Fanny 1840
LOCKWOOD, Charles / Martha (Mertie) 1890
LOCKWOOD, Charles M.....Mary Martha 1923
LOCKWOOD, Emma J.....James Harvey 1845
" " .....John Newton 1844
LOCKWOOD, Hannah .....David B. 1769
LOCKWOOD, James.....Charity 1784
LOCKWOOD, Helen.....Charles Ashley 1893
LOFTES, Beverly.....Kent Lewis 1927
LOFTIN, Ruby.....George Washington 1886

LOGEMAN, Bertha.....Laurence Burke 1895
LOGGINS, Polly.....Samuel 1807
LONG, Caroline.....Joseph Jonas 1866
LONG, Henry.....Minnie Ray 1903
LONG, Louisa.....Kleber 1885
LONG, Minnie Belle....Thomas Ashley 1874
LONG, Rose.....Doss" 1873
LONGDON, Elizabeth/William Henry H. 1813
LONGDON, Gibson.....Mary 1838
LONGDON, Hiram.....Sarah Jane 1843
LONGFIELD, Anna .....Oliver Noel 1849
LONGMIRE, James R.....Joan Bessie 1929
LONSBERRY, Harriet.....Uzziah 1816
LORD, Ethel.....Currie Braden 1898
LOSSER, Robert .....Merle Rose 1927
LOTSPEICH, Eliza R.....Norman Beach 1859
LOTT, Elizabeth.....William Henry 1840
LOTT, Viola.....Cromer 1898
LOUGH, Thomas.....Helen 1827
LOUGHMAN, Lydia A.....Albert B. 1856
LOUGHMAN, D. Smith.....Olive 1871
LOVE, Elna Mae.....James Alexander 1934
LOVE, Neil.....Rachel Charlene 1922
LOVELAND, Carrie E.....Alpheus B. 1862
LOVVORN, Tom Ed.....Hicksey Flora 1907
LOWE, Abigail.....Alson J. 1837
LOWE, Elizabeth.....James 1820
LOWE, Margaret.....Charles Atkinson 1836
LOWE, Paul F..... Florence Ellen 1922
LOWRY, Clarence .....Kate 1857
LOWRY, Hazel.....Dwight Frank 1888
LOWTHER, Isabella.....Lewis 1824
LOY, Mildred Lucille.....Robert Lee 1918
LUCAS, Lottie..... Milton George 1892
LUCAS, Sarah J.....Thomas Abe 1941
LUCE, Russell.....Arlene Marie 1922
LUDLOW, Hannah.....Elijah 1786
LUDWICK, Peter T.....Jessie Evelyn 1856
LUEHR, Lucille M..... Howard Dale 1887
LUFBURY, Abraham.....Jenet 1789
LUKE, Claude.....Lois Cordeace 1908
LUSK, Harold.....Orral Bertha 1880
LUTHER, Paul.....Mary Alice 1935
LYLES, May Louisa.....William Floyd 1893
LYNCH, Anna.....Theodore Hedges 1847
LYNCH, Aretta .....Lester 1897
LYNCH, Margaret....Clarence Rapelje 1851
LYON, Abraham.....Jane 1782
LYON, Benjamin.....Amy 1818

- M -

MACKLEY, Frances I.....Earl Percy 1894
MADDEN, Bert F.....Lyndon Montene 1902
MADSON, Myrtle I.....Glenn Franklin 1896
MAGEE, Yvonne.....Gerald Elias 1925
MAILANDER, Delores...Robert Charles 1926

MAIN, Allen Paul..... Marjorie Ann 1939
MALIN, Oleta.....Murray Howard 1872
MALLERY, Doris.....Dunham Ford 1902
MALLET, Elizabeth....Frederick P.M. 1891
MALM, Ken E.....Linda Kay 1944
MALONE, Lela C..... Delbert Dean 1917
MALONE, Willie M.....Sion Iliff 1861
MALPERE, Florence M / Wm Frederick 1920
MALTBIE, Cherry / Daniel Coddington 1819
MALYCHIK, Betty.....Neal Franklin 1924
MANGINO, Albert.....Clairebeth 1927
MANN, John .....Sarah Ann 1852
MANNING, Hugh V. .....Mabel Clair 1884
MANSFIELD, Pauline E./Ralph Gilbert 1919
MARCH, Marian A.....Jeremiah 1832
MARINO, Annette.....J. Clyde 1942
MARK, Donna.....Douglas Joseph 1933
MARK, Edith.....Harlan 1896
MARKLE, Murry C.....Sabria Manissa 1832
MARL, Linda D.....Darrell Roy 1943
MARONEY, Virginia.....Robert Drew 1928
MARRIOTT, Rebecca.....Carl McVey 1826
MARSH, Benjamin.....Phoebe 1803
MARSH, Elizabeth.....Moses 1732
MARSH, Laura.....Robert L.W. 1798
MARSH, Melissa.....Mortimer L. 1824
MARSH, Mary.....Joseph 1692
MARSH, Zayda.....Earl Jay 1867
MARSHALL, Carol Ann.....Fred Howard 1933
MARSHALL, Elizabeth / George Foster 1877
MARSHALL, Jacob.....Eveline 1831
MARSHALL, Mary.....Garret Royal 1879
MARSHALL, Rachel.....John Newton 1814
MARSHALL, Ruth.....Aaron Ross 1805
MARSHALL, Wm Fletcher..... Mary 1842
MARSHALL, Wm Hubert/ Evelyn Frances 1923
MARSHALL, Sharon.....Carl Edward 1939
MARSHALL, Thomas W.....Nancy 1804
MARTIN, Anna.....Clarence 1866
MARTIN, Dorothy.....Donald Lambly 1911
MARTIN, Eleanor.....Enoch 1834
MARTIN, Herbert.....Jewell Masuria 1908
MARTIN, Joann.....George Gunnell 1939
MARTIN, Linda .....Douglas Lloyd 1947
MARTIN, Margaret.....Remington 1856
MARTIN, Marvel Rose.....Lin 1933
MARTIN, Mary S.....Ernest 1875
MARTIN, Logan.....Bernice June 1926
MARTIN, Robert, Dr .....Malinda 1805
MARTIN, Rosemary Alice...Noel Orson 1931
MARQUARDSON, Marguerite/ Douglas Wm 1946
MARQUEDT, Anna.....Elmer John 1901
MARVEL, Ray.....Elva Ray 1909
MARVEL, Zelpha.....Jesse Lee 1902
MATES, Arthur F.....Nancy Caroline 1924
MATHER, Stephen R.....Julia A. 1837
MATHEW, Cheryl Ann.....John Beall 1941
MATTHEWS, Jeanne.....Robert Donald 1935
MATHIOT, Mabel R.....George Walter 1894
MATSON, Janice Ilene / Ernest Wayne 1941
MATTOX, Nancy.....David 1804
MATTOX, Oliver.....Phoebe 1850
MAUPIN, Frances P.....Wm Enoch 1865
MAURER, Jean L..... Walter James 1923
MAUSHIP, Kaminer.....Mardel Renwick 1925
MAXON, Burrell.....Nadine Evelyn 1930
MAXON, Daisy.....Claude Roswell 1873
MAXWELL, Avis.....Eugene Malcolm 1912
MAY, Preston S.....Ruby 1911
MAY, William W.....Jean LaDelle 1927
MAYHER, Donna.....John Ross 1940
MAYBEN, Iva Pauline..... Tom Fred 1903
MAYER, Robert J.....Janet Lou 1948
MEAD, Galen H.....Nellie 1908
MEAD, R.....John 1836
MEAGHER, Donald F....Priscilla Anne 1931
MEDUM, Ann.....Levi 1810
MEEK, Berle Channing/ Marie Frances 1896
MEEKER, Sarah.....Jonathan 1742
MEGONIZEL, Phillip.....Elizabeth 1798
MEIRE, Marian L.....Stephen Halsey 1927
MELLISER, Cora.....John Tyler 1859
MELLON, Abigail.....Hanford 1787
MELWYN, Mabel Scott.....Emil Henry 1892
MEEKS, Thelma .....Darrel Robert 1906
MENARD, Jeanette.....Robert Arthur 1928
MENARD, Minnie .....Lee R. 1917
MENDENHALL, Ira.....Frances Mabel 1887
MENDENHALL, George.....Ida Pearl 1889
MENDINHALL, Wm Gale .....Donna Lee 1939
MENDLOW, Julienne.....Seymour Beach 1941
MENERY, Floyd.....Thelma Marie 1872
MENERY, Letha Jane.....Clare Manson 1903
MEREDITH, Bessie.....Edgar Bowles 1891
MEREDITH, Betty.....Wesley Sherman 1928
MERIT, John Wm.....Helen Leona 1921
MERRITT, Elizabeth.....Eli 1832
MERRY, Julia Fay.....Enoch 1828
MEYERS, Arletha C.....Maurice 1915
MEYERS, Charles.....Flora 1872
MEYERS, Clarence A.....Maxine A. 1919
MEYERS, Melvin C....Harriett Jaimee 1947
MEZZATESTA, Stephanie....Gary Allan 1946
MICHAEL, Lulu.....Charles Everett 1897
MICHAEL, Newton C.....Lydia Ann 1846
MICHNER, Earl.....Gertrude 1890
MIKELS, Parlee.....Charles Marion 1887
MILENAVICH, Carol Ann / Larry Allan 1941
MILES, E. W.....Cora Alice 1891
MILLER, Abraham.....Mary 1795
MILLER, Abraham B....Mary Elizabeth 1814
MILLER, Asher.....Maud Oza 1886
MILLER, Carrie.....Albert G. 1856
MILLER, Charles.....Elizabeth Ann 1847

MILLER, Clifford.....Anna M. 1906
MILLER, David..... Burzilla Frances 1882
MILLER, Harry.....Mary Catherine 1921
MILLER, Henry Halsey.....Lucy A. 1830
MILLER, Joseph I.....Sadie A. 1864
MILLER, Lois .....Glenn D. 1919
MILLER, Maud.....James W. 1845
MILLER, Miranda.....Elias Jackson 1828
MILLER, Pearl.....Fred Allen 1897
MILLER, Russell.....Kate 1792
MILLER, Russell.....Nora 1898
MILLER, Ollie Agnes/Herndon Jeffrie 1895
MILLER, Wilbert.....Grace L. 1872
MILLHOUSE, Pauline E.....Herbert Wm 1911
MILLIKIN, Danna.....John 1844
MILLIKIN, Joanna.....John 1844
MILLS, John.....Norma 1912
MILLS, Silas.....Nancy 1801
MILLSPAUGH, Sarah E.....Wm Aaron 1853
MILNER, Emma.....Dennis 1842
MILVERSTEDT, Hazel A.....Louis 1884
MINCKLER, Carl Guy.....Gladys Hazel 1918
MINGUS, Caroline B.....John Carver 1803
MINICK, Fannie.....Charles 1870
MINNICK, Mamie Elmira / Wm Clifford 1891
MINOR, Ella .....Joseph Jackson 1859
MINOR, St Clair.....Matilda 1800
MISEROLE, Cornelia.....John Smith 1812
MITCHENER, Earl.....Gertrude 1890
MITCHELL, Abigail..... Peter B. ?
MITCHELL, Bernicia Hedges Abijah 1842
MITCHELL, Hicksey Ann.....Wm Jonas 1858
MITCHELL, Jerry.....Forrest Wayne 1927
MITCHELL, Margaret....George Brewer 1937
MITCHELL, W. O.....Medora 1854
MIXNER, Elmer.....Jane Elizabeth 1921
MIXON, Mary.....Joseph 1854
MOLLENHOFF, Sonja A./ Thomas Sidney 1939
MONSON, Caleb A. .....Grace Albina 1875
MONTGOMERY, Emmogene..... Eugene 1851
MONTGOMERY, Peter.....Amelia 1859
MOODY, Albert Thomas / Dorothy Vera 1913
MOORE, Blanche.....Richard Curtis 1929
MOORE, Della.....Wm Daniel 1859
MOORE, Donna.....Lisle Murry 1921
MOORE, Enos.....Phoebe A. 1838
MOORE, Eugenia.....Roy 1906
MOORE, Hannah.....Benjamin 1820
MOORE, Harriet R .....William James 1884
MOORE, Hugh, Jr.....Pauline Faye 1923
MOORE, Leona.....Dean Delbert 1927
MOORE, Rex Erick.....Zella Rae 1938
MOORE, Rubertie G./ Franklin Potter 1848
MOORE, William.....Eveline 1851
MOORE, William T.....Armella 1911
MOORES, Judith.....John 1734
MOORES, Mary.....Isaac 1779

MOREHOUSE, Nancy.....Caleb 1820
MOREHOUSE, Pierson.....Lecta 1779
MOREHOUSE, Rachel.....James Madison 1839
MOREL, Florence A.....James Huxford 1904
MOREY, Eda Dell.....Robert O. 1859
MORAN, James H.....Susan M. 1843
MORGAN, Robert L.....Francine Doris 1939
MORGAN, Charles.....Emma 1873
MORGAN, Evan W.....Pamela Potter 1817
MORGAN, Mary Nell....Preston DeWitt 1917
MORGAN, T. W.....Frances Aline 1915
MORGAN, William.....Josephine A. 1839
MORRILL, John.....Visa 1841
MORRIS, Anne..... William Higgens 1797
MORRIS, Goldie.....Colvin DeWitt 1901
MORRIS, Hannah.....Lewis B. 1805
MORRIS, Helen Amelia/ Robert Arthur 1907
MORRIS, Mary L .....Raymond Stuart 1906
MORRIS, Ruby Ray.....Robert Stephen 1905
MORRIS, Winifred.....Roy Everett 1874
MORSE, Annie .....William Pierce 1853
MORSE, Charles..... Mary 1837
MORROW, Estella .....John Braxton 1882
MORTON, Meeker S.....Sarah Jane 1832
MORTON, Myrta.....Orvil 1878
MOSES, David Booth/ Melinda Delight 1838
MOSS, Dora .....John Cleveland 1885
MOSS, John .....Catherine Ann 1937
MOSS, Leila.....Floyd Ware 1880
MOTHERSEAD, Charles D.....Ida May 1874
MOULD, Susan.....Henry 1784
MOUNTS, Carrie Lee/ George Ringland 1865
MOYER, Virginia.....Burt Langdon 1925
MOYSIS, Genevieve.....Dale Cole 1914
MUCCIANTI, Elmer...Margaret Estelle 1933
MUELLER, Claus Gmelin.....Elizabeth 1942
MULCAHY, Edmund J.....Joan Louise 1935
MULLADY, Martha Ann / James Hayward 1946
MULLEN, John Warfield....Martha Lee 1932
MUNDELL, James .....Rachel Cleone 1933
MUNGER, Cynthia S/Oliver Carrington 1935
MUNN, John.....Sarah Anna 1852
MUNN, Katherine Agnes....Dale Edgar 1927
MUNSON, Isaac.....Nancy 1769
MURRAY, Frank.....Stella 1890
MURRAY, Louis P.....Carol Lyman 1946
MURRAY, Margaret.....Norman Elliott 1934
MURRAY, Ralph.....Nellie Myrtle 1881
MURPHY, Catherine.....Mason M. 1815
MURPHY, Harriet S.....DeLoss Eugene 1939
MURPHY, James Tom.....Lottie Emma 1925
MURPHY, John .....Charlene Billie 1929
MURPHY, Laura.....Jonathan 1852
MURPHY, Lulu.....John Colvin 1874
MURPHY, Mary A.....John J. 1830
MURPHY, Sarah.....Joseph P. 1813
MUSSELWHITE, Thomas....Mildred Lois 1925

MYER, Edna.....Thomas John 1931
MYERS, Harriet.....Gerrit Church 1914
MYERS, John.....Minnie Bell 1896
MYERS, Loia.....Henry Samuel 1876
MYERS, Marie.....Edgar M. 1873
MYERS, Renza.....Dan Lewis 1921
MYRICK, Alberta.....Rufus Kirkland 1900
MYRICK, Janet M .....Norman Eugene 1937

- Mc -

MC AFEE, Abbie E....George Ringland 1865
MC ANDREWS, Anna.....Henry Eugene 1871
MC CABE, Granville/ Helen Elizabeth 1914
MC CAMPBELL, Sarah A /Thomas Dorris 1805
MC CANN, Wm Carter.....Connie Lynn 1948
MC CAREY, Amelia.....George F. 1843
MC CAY, Marguerite...Charles Ernest 1897
MC CLAIN, Trudy.....Linsford Solon 1913
MC CLAIN, Wilford Kirk.....Evelyn 1883
MC CLANAHAN, Pauline / Melvin Reese 1919
MC CLAREN, J. J. ..... Caroline 1842
MC CLEAN, Christine....Myron Clair 1933
MC CLELLAN, Albert.....Sarah 1863
MC CLEOD, Stephen.....Mary Levina 1800
MC CLINTOCK, Gertrude....Henry Clay 1897
MC CLURE, Frank.....Carol N. 1911
MC COAL, Virgie Inez/ Hugh McKenzie 1916
MC COLLOUGH, Wm A.....Mabel Lee 1881
MC COLLUM, Carole Ann.....Cary Alan 1940
MC COLLUM, Lee G.....Patricia Renee 1941
MC COLLUM, RosaEllen/Halleck Gettus 1863
MC CONNELL, Cyrus.....Ellie 1904
MC CONNELL, Martha.....Josiah 1840
MC CONKEY, Julia Ann.....Enos 1838
MC CONNELLY, Jennie.....Isaac 1852
MC COOK, Suzanne.....J. Clyde 1914
MC CORMICK, Nellie.....Noel William 1913
MC COSH, Paula Irene /Stephen Frank 1946
MC COY, A. R.....Fannie 1840
MC COY, Jeff.....Mary Athalia 1830
MC CUBBIN, Willard.....Olive Madge 1901
MC CUE, Patricia / Benjamin Willets 1932
MC DANIEL, Lona.....James Robert 1875
MC DANIEL, Thomas/ Eilleene Frances 1945
MC DAVID, Catherine.....Harry Edgar 1939
MC DERMOTT, Wm E.....Betty Lee 1931
MC DONALD, Allister / Ella Margaret 1934
MC DONALD, Beth.....John Richard 1934
MC DONALD, Mary J/ Stephen Marshall 1835
MC DONALD, Samuel.....Sarah Chipman 1815
MC DONALD, Tylene.....James Isaac 1902
MC DOUGAL, Myrtle.....Charles Mason 1859
MC DOWELL, Marilyn.....Paul Andre 1947
MC EUEN, Archie.....Sarah Elizabeth 1939
MC EUEN, Maudie .....Paul Walker 1878
MC FESLEY, Samuel..... Harriet 1855
MC GAHA, Lorita.....Eugene Bunard 1914
MC GINNIS, Betty.....Troy Ellsworth 1905
MC GINSEY, Charles / Mary Elizabeth 1924
MC GOVENY, Amelia.....William Henry 1856
MC GRAW, Francis.....Helen Mable 1897
MC GRUDER, William.....Elinor 1926
MC ILLWAIN, Rose A....Sidney Potter 1829
MC INLURFF, William / Sarah Cecelia 1855
MC INTOSH, Alice..... Warren W. 1842
MC INTOSH, Bessie / Geo. Washington 1899
MC KALLARD, Daniel.....Mary 1849
MC KAY, Charles S.....Clara Roxie 1874
MC KAY, Jane.....Edward J. 1872
MC KEE, Violette.....Erie Locke 1907
MC KEEKIN, Wm J.....Ann Barbara
MC KELLAR, Elizabeth/ Thomas Tigner 1907
MC KENNEY, Eliza/ Simeon Washington 1832
MC KILLOP, Archie.....Georgia Alice 1921
MC KINNEY, Diane.....David 1945
MC KINNEY, Margaret.....Henry Miles 1864
MC KINNEY, Rosa.....John Marvin 1871
MC LARIN, Louise.....Dorsey 1918
MC LEAN, ... Rachel 1777
MC LENDON, Angel.....Luther Rankin 1932
MC MILLAN, Mathias .....Everett 1849
MC MILLEN, Janet.....David Omar 1940
MC MILLEN, Syndy Kaye / James Fred. 1941
MC MORRIS, Martha.....John 1820
MC NAB, Elizabeth.....James 1760
MC NAB, Margaret.....William 1766
MC NAMARA, Grace.....Gerald Elias 1925
MC NAMARA, Mary.....William Henry 1859
MC NUTT, Ely.....Rhoda Lydia 1844
MC NUTT, Clyde.....Dorothy VanNess 1903
MC RAE, Martha.....Roy Wilford 1928
MC TYRE, Charles M.....Ada Maude 1881
MC TYRE, Homer.....Nancy Irene 1880
MC VEY, Mary .....Aaron 1795
MC VEY, Silas.....Lizzie B. 1862
MC VOY, Jean D.....James Greenwood 1907
MC WHINNEY, Lucinda.....Eli 1819
MC WHINNEY, Thomas.....Mary 1816

- N -

NAGODE, Joseph N.....Catherine Jean 1931
NAKADA, Hutsuko.....Joe Barney 1935
NAJAR, Joseph S.....Alva Jean 1940
NAKSS, Hilma E.....John Luther 1904
NARAMORE, Asa md 1836 to Caty abt 1812
NAPIER, Olive.....Elias Garner 1893
NASH, Priscilla.....Alan Douglas 1917
NASHWORTHY, Ottilda John Darrell 1918
NASWORTHY, Laurene.....Jacob 1940
NAVIS, Pat .....Wayne 1914
NEAL, Kenneth.....Helen Jane 1914
NEAL, Sarah .....Reuben 1790

NEAL, Susan Daveney / Jonathan Lee 1806
NEELANDS, Roland.....Nora Lucy 1883
NELSON, Frances E.....Selover Isaac 1852
NELSON, Myrtle.....Percy Dallas 1902
NELSON, Myrtle Marie/Everton Gordon 1893
NELSON, Oscar.....Seigel 1865
NELSON, Rose.....George R. 1895
NEAGLE, Glada.....Ira Tobin 1888
NEMITZ, Grace.....Ralph Donald 1932
NESBITT, John.....Dede 1880
NESLEY, Constance Jeanne.....Boyd 1917
NEW, Barbara D.....Benjamin Davis 1935
NEWEY, Ira A .....Effie M. 1869
NEWELL, Mary.....William 1808
NEWPORT, Ernestine.....James B. 1900
NICHOLAUS, Margaret.....Williard W. 1912
NICHOLS, Arthur A. .....Mary Watson 1910
NICHOLS, Fern L.....David Keffer 1901
NICHOLS, George G.....Eva Julia 1903
NICHOLS, Gloria V.....Jason Henry 1913
NICHOLS, Martha.....Joseph 1786
NICHOLS, Sarah.....William 1783
NICKELS, Abby L.....William James 1829
NICKELS, Walter Henry....Ina Louise 1917
NICOL, Clyde.....Eva Lenore 1885
NIEDERMEYER, Emma / Henry Ellsworth 1876
NIELSON, Roger.....Ara 1923
NITCHIE, Raymond.....Mary T. 1916
NIXON, Janice.....Harvey Charles 1934
NIXON, William.....Indiana 1838
NOBLE, Jeanette Bedford/Geo. Tanner 1927
NOBLE, Katherine Louise/Alger Adams 1875
NOEL, Helen Marie...Charles William 1915
NOEPEL, Gladys M.....Lebron Huxford 1908
NOONAN, Evaleen G / Wilford Russell 1910
NORRIS, Maria L / Casper Karlinski 1827
NORTH, Fred.....Adeline M. 1863
NORTH, Nadine.....Harry William 1921
NORTHUP, Will.....Myrtle Gertrude 1857
NORTON, Amanda P.....Calvin 1810
NORTON, Beall.....Sion Moores 1810
NORTON, Nellie.....Stephen Halsey 1861
NOTT, John M. md 12 June 1853 Mary
NOYCE, Simon.....Electa 1803
NUGENT, Henrietta ...William Edward 1875
NULL, Virginia Eileen.....Richard 1921
NUNN, Thomas M. .....Isabelle 1848
NUTT, Benjamin .....Lois 1937
NYSTROM, Jim .....Ruth Dorothy 1891
OAKES, Ella.....Hiram 1865
OAKES, Loren .....Emma 1864
ODEKIRK, Della.....Ira 1882
ODEKIRK, Henry.....Hattie 1887
OLIFECK, Katherine Allen Merle 1924
OISTED, Helen.....Raymond Lester 1919
OLIVER, Dorcas.....David 1707
OLIVER, Anna.....John 1825
OLIVER, Hannah Eliza H.....Wm Henry 1824
OLIVER, Sheila Mae....Robert Douglas 1944
OLIVESON, Mabel.....Asiel 1871
OLMSTEAD, Ella A.....Seth Barnes 1845
OPPEGARD, Dagny J.....Wm Lloyd 1900
ORGAN, Thomas J.....Clarissa Halsey 1824
ORR, Ruth.....Carl Clement 1912
OSBORN, Julia Aileen .....Wm Lonzie 1902
OSBORNE, Nancy Rose....Robert Edwin 1937
OSBORNE, Sarah.....Wilson 1778
OSHEL, Helen .....Dale E. 1900
OSLER, Jennie C.....Damon Hamlin 1855
OSMON, Abel..... May 1873
OSMUN, Gilbert.....Caroline Eliza 1852
OUELLET, Paul Emil / Fyern Gertrude 1930
OVERHOLSER, Henry.....Elizabeth M. 1823
OVERHOLSER, Roxie.....Harvey Willis 1883
OVERLY, Dorothy M.....Junior Ray 1923
OVETT, Diana.....Aaron 1798
OWEN, Patsy Ann.....Harold Orbie 1935
OWENS, Julia.....David 1760
OZMENT, Clara E.....James Hamilton 1899
O'CONNOR, Eugene.....Amy 1942
O'LEARY, Leo F.....Ethel May 1911
O'NEAL, Clara Jane....."Doss" 1873
O'NEILY, Melissa.....Ira Charles 1827
O'MARA, Margaret.....Charles Oliver 1886

- P -

PADDOCK, Sarah.....Wm Alexander 1825
PADGETT, Robert.....Anna Eunice 1860
PADDY, Charlotte.....Peter 1856
PAGE, Helen Louise.....Henry Halsey 1880
PAGE, C. J.....Mary E. 1837
PAGE, J. E.....Sarah William 1862
PALMER, Charles C.....Julia L. 1857
PALMER, Elizabeth.....John Sidney 1830
PALMER, Maria .....David 1804
PALMER, Raynesford.....Esther C. 1818
PALMER, Samuel.....Ellen 1834
PALMER, William.....Ann 1814
PALMERTON, Corinthia Jane...John S. 1819
PALMETEER, Amos .....Adelia Jane 1838
PARIS, Charles Hosen.....Lulissa 1870
PARIS, James.....Paulina 1846
PARIS, Jepsa F.....Sarah Jane 1823
PARIS, Martha.....William D. 1832
PARIS, Sarah.....Lemuel 1827
PARIS, Sarah E.....John Frank 1864
PARKER, Arnold.....Sarah Faye 1933
PARKER, Emma.....James Alvin 1880
PARKER, Frank.....Helen Jane 1858
PARKER, Ida Helen.....Willard Beach 1885
PARKER, Inez Saretha .....Wm Edmond 1893
PARKER, Jayne.....Alger Adams 1938
PARKER, Lucy.....Herbert A. 1867

PARKER, Ralph O.....Juanita Marie 1934
PARKER, Robert Michael.....Joanne 1947
PARKER, Rosannah.....Calvin 1807
PARKER, Sarah..... David 1790
PARKHURST, Hannah.....Samuel Hays 1796
PARKS, Constance Rae/ Elmer Bronson 1916
PARKS, Emma.....James Alvin 1880
PARKS, Robert.....Ruby Esther Pearl 1912
PARLIER, Neal.....Margie 1924
PARLIN, James..... Wealthy Therese 1819
PARNS, Daisy M.....Harry Garfield 1881
PARNS, Eleanor..... Ephraim 1809
PARRIS, Frank W.....Pearle 1875
PARRISH, John D.....Mary Lucille 1926
PARRISH, Sarah.....Wm Wallace 1830
PARROTT, Dorice G / Clarence Leland 1901
PARROTT, Eva.....Arthur Henry 1858
PARSONS, Albert S.....Janet Lu 1937
PARSONS, Grace E.....John H. B. 1870
PARSONS, Jean Ellen.....Robert Lee 1935
PARTRIDGE, Lola Eloise.....Wm Lewis 1856
PATTERSON, Catherine.....Benoni 1812
PATTERSON, Cecil Dial....Minnie Lee 1924
PATTERSON, Charles G / Alice Halsey 1937
PATTERSON, Dorothy..... Wm Laurence 1939
PATTERSON, George.....Charity 1815
PATTERSON, John K.....Alice 1849
PATTERSON, Michael.....Linda Lavina 1945
PATTERSON, Raymond.....Clara Ann 1932
PATTERSON, Rebecca....Elias Gregory 1806
PATTERSON, Robert/Angeline Caroline 1830
PATTON, Elizabeth.....Lowell Edward 1900
PATRICK, Annie F.....Sidney Brewer 1872
PATRICK, Jerry T.....Betty Irene 1937
PATRICK, Lena.....Chauncey Stewart 1882
PATRIDGE, Willard.....Alice Fay 1938
PAUL, Karen Jean.....Richard James 1941
PAULEY, Andrew.....Nina Hattie 1895
PAULEY, Joseph J.....May Elsie 1892
PAXTON, Tom.....Vina 1871
PAYNE, Aubrey.....Edith B. 1889
PAYNE, John S.....Carolyn Lorrene 1942
PAYNE, Mary Breman.....Wm Albert 1938
PAYNE, Muriel.....Carey M. 1885
PAYOR, Laddie.....Wilma May 1919
PAYTON, George W. ...Laura Brainard 1820
PEACE, John W.....Sarah Jane 1860
PEACOCK, Mary E.....Marvin Lee 1894
PEARIS, Eva M.....Charles L. 1852
PEARSALL, Albert W.....Mabel 1879
PEARSON, Ann.....David 1945
PEARSON, Cynthia W./ Theron Seymour 1847
PEARSON, May LaVern.....Bert Walter 1905
PEAS, Albert.....Ida Frances V. 1867
PEAS, Columbus C..... Rachel H. 1824
PECK, Benjamin.....Margaret 1818
PECK, Henry.....Nancy 1789
PECK, Hosea.....Mary 1805
PECK, Juntia.....Abel 1786
PECK, Louisa..... John 1816
PECK, Thomas..... Diadema 1819
PELFREY, Parthena.....Jonas 1794
PELSUE, Charles W.....Mary Jane 1842
PELTON, Gladys M.....Napoleon 1882
PENDELL, Edgar.....Jennie M. 1860
PENDLIN, William.....Annie 1834
PENN, Edgar L.....Luella D. 1876
PENN, Hamilton.....Emmeline 1836
PENN, William H.....Hannah 1854
PENNINGTON, Charlotte.....Alvia J. 1829
PEPPERS, Hannah.....Joseph 1724
PERKINS, Roger W.....Helen Grace 1920
PERRIGO, Abigail.....William 1795
PERRIGO, Candace.....Anson N. 1814
PERRIGO, Stella.....Willis 1851
PERRILL, Charles V.....Wilma 1914
PERRY, Israel B.....Lomenda 1797
PERRY, Maria Wilson.....Moses 1818
PETERSON, Dora.....Clarence Payson 1869
PETERSEN, Edith E.....Luen Jackson 1870
PETERSEN, Florence R.....Jay 1923
PETERSON, Lottie.....Elmer 1869
PETERSON, Sandra Sue..... Wm Edward 1939
PETERSEN, Susan F..... David Ralph 1944
PETTIS, Mary R/ Williston Kingsbury 1821
PETTIS, Wm Carl.....Florence Minnie 1890
PFEFFER, Wm T Jr.....Deborah Lee 1938
PHILBRIO, Hiram.....Sallie Louise 1815
PHILLIPS, Burgess.....Blanche 1886
PHILLIPS, J. C.....Blanche E. 1878
PHILLIPS, Fred.....Julia 1865
PHILLIPS, Leonard.....Betsey 1828
PHILLIPS, Lois L....Herndon Jeffrie 1917
PHILLIPS, Louis.....Clara 1859
PHILLIPS, Lucinda / Commodore Perry 1839
PHILLIPS, Rhoda.....Gershom 1803
PHILLIPS, Thomas..... Elmira 1813
PHIPPS, Fred.....Alice 1890
PHIPPS, Imogene.....Robert Perry 1917
PHIPPS, LaVerne..... Ernest H. 1904
PIATT, Hannah .....Gershom 1797
PIATT, Mary.....Steven 1793
PICKETT, Beulah May / Charles Elmer 1897
PIDGEON, Herbert T.....Verna Eliza 1898
PIERCE, Benjamin.....Sarah 1822
PIERCE, Chauncey.....Pauline 1900
" " .....Mahala 1805
PIERCE, Florence V.....Vernon Fred 1918
PIERCE, George H.....Helen Amanda 1845
PIERCE, Isabella.....Wm Wallace 1827
PIERCE, J .....Abigail 1830
PIERCE (PERCH?), Mary.....Job 1694
PIERCE, Nathaniel.....Ruth 1738
PIERSON, Douglas.....Sarah Jane 1834

PIERSON, Phoebe.....Thomas 1758
PIGG, Jonca .....John 1798
PILGAM, Elizabeth.....Edward 1823
PILTZ, Marion.....Edward Julius 1892
PIKE, Helen L.....Omar Dwight 1883
PIKE, Lee.....Jack F. 1914
PIKE, Sarah Jane.....Edwin Hurd 1843
PINGREE, Ellen D.....Newton Alvin 1861
PINYARD, Isaih..... Sarah Elizabeth 1845
PIPITONE, Christine/Charles Collins 1930
PIRKLE, Winifred G....Edmund Julian 1897
PITTENGER, Mary Alice.....Joseph Wm 1902
PLACE, Henrietta.....Ira Pearsall 1836
PLACE, Sanford.....Laura 1802
PLATT, John.....Nancy Langhorn 1803
PLUMMER, Patricia A...Steven Bailey 1948
PLUNKETT, Rosalie B/ Marvin Laverne 1935
PLYLER, Dorothy Ann....James Watson 1938
POAGE, William A.....Helen Wheeler 1874
POE.....Nicholas Wood 1947
POGUE, Mildred Eleanor...Wm Higgens 1907
POINDEXTER, Joseph B.....Margaret 1868
POLAND, Margaret ..... Wm Edward 1903
POLLICK, Edgar .....Juneta 1916
POND, Evangaline M.....Jesse Reuben 1882
POOLE, William.....Lettie 1884
PORTER, Annice.....John Isaac 1861
PORTER, Ethel (Kit).....William F. 1883
PORTER, Harriet.....Richmond 1820
PORTER, John Wm....Josephine Tigner 1921
PORTER, Marguerite... Burton Harlin 1923
PORTER, Mary H.....Joseph Benjamin 1923
PORTER, Melissa..... Eura 1889
POSS, Lois .....William Ernest 1918
POSS, Annie Rachel.....Frank 1923
POST, Charlotte S....George Stephen 1847
POST, Orange D .....Emma 1860
POST, Peter.....Lavina 1808
POSTLETHWEIGHT, Alma....Albert Ross 1883
POSUE, Mildred E....William Higgens 1907
POTTER, Beulah N....Clarence George 1871
POTTER, George N.....Anna 1839
POTTER, Harriet J....Clayton Childs 1895
POTTER, Mary.....Charles D. 1951
POTTER, Mary Ann.....William 1811
POTTER, Robah.....Job 1755
POTTER, Rosetta H.....Abram Ford 1850
POTTER, Saphronia.....Almon D. 1815
POTTS, Loy M.....Gladys 1903
POTTS, Myrtle.....Herbert 1901
POUGH, Emily.....John Troutman 1815
POWELL, Alanscn.....Huldah 1807
POWELL, Benjamin.....Eliza 1803
POWELL, Charles.....Rebecca 1810
POWELL, Elizabeth.....Moses 1797
POWELL, Vivian.....Paul Stribbling 1914
POWERS, George W .....Levina 1826
POWERS, Sarah.....DeSigney 1810
PRATHER, Alice.....Fred Howard 1886
PRATHER, Faye .....Monette 1907
PRATHER, Tressa.....Martin Isaac 1881
PRATT, Hiram.....Elizabeth V.V. 1857
PREHEIM, Albert A.....Nellie Maxine 1918
PRENTISS, Harriet.....Levi 1795
PRENTISS, Nancy.....Joel 1794
PRENTISS, Sophia.....James Madison 1812
PRESCOTT, Hannah.....George W. 1821
PRESLEY, Mary Clister.....Wm Edward 1882
PRICE, Alice Marie / Charles Albert 1870
PRICE, Daniel H.....Martha Alcina 1875
PRICE, Phoebe.....Moses 1807
PRIEST, Walter.....Laura Lois 1885
PRINDLE, Amos M.....LaVera Maude 1904
PROCTOR, Addie.....Charles F. 1871
PROUTY, Herbert M.....Georgianna 1896
PROVOST, Margaret.....Henry Cassius 1880
PROWELL, Callis.....Herman Swope 1896
PRUITT, Murl.....Barbara Elizabeth 1912
PUCKETT, Mattie A.....(Conyer) J.W.
PUCKETT, Marlin.....Zera 1903
PURCELL, Marguerite.....Homer A. 1910
PURCHASE, Milo Delos.....Clara 1873
PURDLEBAUGH, George .....Mary 1830
PURDLEBAUGH, Mary J.....Aaron 1826
PURDUM, Eva.....Jacob David 1857
PUTNAM, W. W.....Dora Alice 1864
PYLES, Leta Payne.....Bob Foster 1923

- Q -

QUANDT, Gene.....Ruth 1915
QUARRELS, Carolyn.....James Lee 1937
QUERTINMONT, Carol Ann / David Dean 1938
QUINBY, Loyal..... Orrinda 1812

- R -

RABER, Robert.....Edna Mae 1927
RAE, Carmen.....Charley Allen 1933
RAFIELD, William.....Mary Grace 1880
RAFUSE, Miyoka.....James Harley 1941
RAILSBECK, John.....Hannah 1787
RAHAN, Verna.....James Edward 1894
RAMIREZ, Sam.....Marilyn Mae 1942
RAMSEY, Hallie.....Clement Ellis 1872
RAND, T. C. .....Della 1878
RANDALL, Caleb.....Lydia 1786
RANDALL, Ira L.....Lucy 1865
RANDEL, Katherine.....Alvia J. 1829
RANDOLPH, Anna Belle.....Dale 1909
RANDOLPH, John .....Mary Jane 1854
RANDOLPH, Mary....William Buchanan 1856
RANK, Robert W..... Loris Elaine 1926
RANKIN, Mary V.....Thomas Jefferson 1840

RANKIN, Molly C.....Ira Frank 1854
RATEUKE, Helene.....Harley 1897
RAU, Donald.....Karen Ann 1944
RAYMOND, Fannie.....David 1842
RAYMOND, Patricia.....Merle Percy 1925
RAWLINS, Ada Florence....Omar David 1878
REA, George.....Lola Marie 1923
READ, Phillip D.....Lois Sylvia 1932
READE, Richard S.....Arlene A. 1915
REAVIS, Franklin LeRoy / Sue Elaine 1937
RECORDS, Spencer T.....Tacy 1830
REED, Bernice R.....Cecil Clare 1901
REED, Myrtle.....Smith 1889
REED, Walter M.....Catherine A. 1870
REES, Wesley.....Minnie Ethel 1884
REESE, John H .....Ida May 1865
REEVES, Ethel Anna/ Geo. Washington 1886
REEVES, Isabella.....Horace Newton 1817
REID, Elizabeth.....Thomas Tigner 1907
REID, Raymond.....Lola Charlotte 1908
REIK, Flavilla.....David N. 1825
REINHARDT, Gertrude/ Stephen Warren 1911
REISS, Joseph.....Etta 1881
REITER, Francis.....Ruby Ann
REISZNER, Inez.....Nelson Main 1882
REMINGTON, Betty.....Obediah 1779
RENN, Kitty.....Chester Aaron 1896
REVEL, Arthur.....Hattie 1885
REYMAN, Edwin S.....Lillie May 1877
REYNOLDS, David.....Esther 1792
REYNOLDS, Elias.....Catherine Ann 1822
REZNICK, Jacqueline/ Stephen Warren 1930
RHEA, Alex.....Sarah 1811
RHEA, Walter .....Gladys Ellen 1893
RHEINGANS, Janice.....Eugene Joseph 1939
RHINDRESS, Richard.....Meredith Ann 1940
RHOADES, Edward.....Betty Jeanette 1928
RHODES, Lou Verdie.....Elmer 1890
RIAL, George .....Eva 1867
RIASON, Caroline Ann.....Chilion D. 1840
RIBBLET, Mary J.....Albert G. 1830
RICE, Arlo.....Mary Madelyn 1928
RICE, Ivy Velma.....Almon Noah 1872
RICE, Florence.....Theodore William 1913
RICE, Karen Nadine / Colin Clifford 1949
RICE, Wanda.....Joseph Lampson 1918
RICHARDSON, Elizabeth.....Damon I. 1822
RICHARDSON, Paul.....Connie Jean 1934
RICHARDSON, Richard.....Barbara Lee 1939
RICK, Moses.....Iona Jane 1848
RICKARD, Sarah Elizabeth....John S. 1855
RIDER, Mr.....Ruth 1781
RIDER, Nancy M.....William 1841
RIDDALL, Jean L.....Gerald Edward 1933
RIDDLE, Bertha.....Walter (Ward) 1896
RIDDLE, Jacob J.....Samantha J. 1857
RIDDLE, Zona.....Adrian M. 1920
RIDDOCK, Elizabeth.....John R.D. 1843
RIDGELY, William.....Hester Ann 1839
RIDNOUR, Lloyd.....Ida E. 1919
RIFORD, Elia.....Frank DeLyle 1848
RIGATUSO, Carl.....Elizabeth June
RIGGAN, Clark.....Harriet 1915
RIGDON, Nancy Hand.....Abe 1880
RIGGIE, Ethel.....Herbert Amonlia 1916
RIGGS, Elias.....Margaret 1782
RILEY, William M.....Rosa
RILEY, Zelma .....Clifford Vern 1906
RINGLAND, Elizabeth/ Henry Herschel 1835
RITCH, Barbara.....Floyd Ray 1929
RITCHIE, Alonzo T.....Zilpha 1838
RITENBERG, Mary Kendall.....Ernest 1882
RITTER, Andy Jr..... Sandra Kay 1941
ROBAR, Beverly Olive / Donald Edwin 1933
ROBERSON, Rebecca.....James Robert 1924
ROBERTS, Betsy .....Daniel 1787
ROBERTS, Charlotte A / Edwin Jerome 1838
ROBERTS, Clara.....William F. 1872
ROBERTS, Fred R.....Emma M. 1878
ROBERTS, Jackson.....Cora 1886
ROBERTS, Maggie J. / William Elwood 1897
ROBERTS, Margaret/ Stephen Crawford 1902
ROBERTS, Masuria C.....Bristol Erie 1874
ROBERTS, Sarah.....Thomas 1794
ROBERTSON, C. W.....Ina Ray 1923
ROBERTSON, Cleo.....Ancil H. 1910
ROBERTSON, Lulu.....Walter Eli 1873
ROBERTSON, Richard / Joyce Winifred 1933
ROBERTSON, Scott.....Jane 1855
ROBINSON, Allie.....Homer Otis 1905
ROBINSON, Edward.....Elsie 1854
ROBINSON, Eliza.....James 1795
ROBINSON, Ethel M.....Albert C. 1920
ROBINSON, Leander/Katherine Rutgers 1830
ROBINSON, Rhoda.....Aaron Ross 1805
ROBINSON, Sadie Max...Emery "Le"Roy 1876
ROBINSON, Winfield Scott/Sarah Jane 1855
ROBINSON, Wm F.....Viola Cassandra 1854
ROBISON, Frank.....Minnie 1873
ROBLIN, John.....Nancy Langhorn 1803
ROBLIN, Owen.....Huldah Feldon 1811
ROCKY, Dora Ellen.....George Marion 1870
ROCKY, Emma V.....Gaius A. 1875
RODERICK, Harrison.....Harriet 1835
RODMAN, Bertha ....Harlan Hendricks 1889
ROGERS, Curtis.....Roxanne 1926
ROGERS, Frances A.....LeonArnold 1914
ROGERS, Helene.....Robert Henry 1922
ROGERS, Lucile.....Cassius Cadwell 1900
ROGERS, Margaret.....Ralph Edward 1862
ROGERS, Marilyn L.....Robert Glenn 1925
ROHER, Simon.....Edith Rosetta 1850
ROLADE, Helen.....Artie 1921
ROLFE, John .....Polly 1796

ROLL, Richard .....Betty 1936
ROLLINS, Wm Henry.....Vera Hannah
ROSE, Marjorie A.....John Locke 1926
ROSE, Nellie Cooper / Joseph Harold 1896
ROSENBAUM, John.....Dorothy Alice 1908
ROSENTHAL, Marie.....George Webster 1889
ROSS, Arthur.....Hannah 1747
ROSS, Arthur.....Elizabeth 1874
ROSS, John.....Angela Marie 1942
ROSS, Matilda Alice.....John Allen 1848
ROSS, Mary.....John 1734
ROSS, Nicholas.....Lizzie 1742
ROSS, Zilpha.....Coddington 1775
ROSSER, Ruth C.....James Harvey 1897
ROUNSEVAL, Lucinda.....Joshua 1773
ROUNDTREE, Perry O / Ruth Elizabeth 1928
ROUSH, David.....Margaret Dee 1944
ROWLAND, Henry.....Lillian A. 1849
ROWLINGS, Lee .....Edna Grace 1916
ROYCE, Lem .....Daisy May 1889
ROYCE, Sumner R.....Stella L. 1865
RUBLE, Sevilla.....Elijah 1828
RUDY, Loyd .....Carole Helene 1939
RUMENAPP, Margaret B....Milton Buel 1925
RUNYON, Catherine .....Josiah 1780
RUNYON, Judith.....John 1734
RUSH, Charles.....Susan 1795
RUSH, Paul .....Dorcas 1802
RUSS, Henry Lester....Helen Lunette 1848
RUSSELL, Clarissa.....Clark 1821
RUSSELL, Donna Dee.....Bob Vernon 1938
RUSSELL, Gary F..... Rebecca Lynn 1946
RUSSELL, Lydia J.....Daniel Bordman 1838
RUSSELL, Sarah.....Austin 1857
RUSSUM, Catherine.....Joseph Albert 1875
RUTHERFORD, Edwin Keatly/ Nona Hare 1944

- S -

SABO, Victor.....Shirley Louise 1920
SABOR, George.....Rose May 1894
SACKETT, Lucy.....Potter 1777
SACKETT, Richard.....Keziah 1781
SAGE, Martha.....Alexander Lotus 1841
SALYER, Patricia R....Glenn Franklin 1924
SAMPSON, Diantha....George Densmore 1842
SANDERS, Amos.....Helen Marie 1939
SANDERS, Bonnie L.....Norman Lee 1930
SANDERS, Eva Faye.....Oscar Donald 1901
SANDERS, James.....Rachel 1810
SANDERS, James L.....Dolores Ann 1944
SANDERS, Mary.....James B. 1833
SANDERS, Melvin ....Margaret Louise 1923
SANDERS, Sandra.....Donald Charles 1933
SANFORD, Clark.....Clarinda 1791
SANFORD, Lydia.....Gershom 1796
SANDVIG, Martin A.....Eula McElroy 1902

SAUNDERS, Edward .....Louise 1939
SAUNDERS, Nellie.....John Croghan 1883
SAUNDERS, Rhuamah.....Roy Thomas 1874
SAVAGE, Dorothy.....John Lucian 1900
SAXER, Elizabeth L....Anthony Wayne 1930
SAXTON, Norval L.....Jean Douglas 1931
SAYLES, Phoebe I.....John M. 1821
SAYLOR, David.....Zilpha 1793
SCHAEFER, Charles Hugh...Alta Helen 1874
SCHAEFFER, Clara K....James Willard 1921
SCHAEFER, Elizabeth.....Jason Henry 1887
SCHAEFER, Teresa R.....Claude 1906
SCHAMBACK, Harold....Mardel Renwick 1925
SCHLAACK, Heinz L.....Wanda Lou 1937
SCHLAACK, Shirley J.....Paul Ray 1932
SCHIERECK, Peter.....Nina Hattie 1895
SCHILLS, Mary Lou.....Edgar Marvin 1932
SCHLEGEL, George.....George Jackson 1936
SCHMIDT, Marjorie I.....Pete 1924
SCHOENTRUP, Dora.....David 1874
SCHOONMAKER, Robert.....Kama Sue 1946
SCHOCK, Muriel.....Aaron Harold 1902
SCHRINER, Florence.....David Lambly 1933
SCHROEDER, Arthur.....Ethel Mary 1900
SCHULTZ, Daniel.....Louise 1823
SCHULZ, Elizabeth.....Russell J. 1923
SCHUMAKER, Margaret.....Lloyd David 1910
SCHUTTERS, Dale.....Helen Marjorie 1923
SCHWENZER, Lorraine/Ralph Remington 1911
SCOTT, Anna.....Willson Osborne 1818
SCOTT, Anne..... Enoch 1791
SCOTT, Anne Barbara.....William 1808
SCOTT, Burdine.....Mary Ann 1832
SCOTT, Georgia Roberta....Hubert F. 1910
SCOTT, Hiram A.....Hope Galeen 1920
SCOTT, Huett .....Rosie Lee 1890
SCOT, Lisa Jane.....William 1860
SCOTT, Richard.....Karen Belinda 1944
SCOTT, Roberta.....Franklin 1909
SCOVEL, Seth.....Abiah 1766
SCOVILL, Ella.....Frederick Halsey 1849
SCRIVNER, Thelma C.....Rex Edward 1905
SCRIVET, Wesley.....Eva 1865
SCROGGINS, Samantha/Chas Washington 1852
SCUDDER, Paul..... Mary Starr
SEABURY, Adeline.....David 1816
SEABURY, Sarah .....Elijah 1798
SEABURY, Jane A.....Stephen Halsey 1821
SEABURY, Mary O.....John 1819
SEALS, Pansy..... Troy 1916
SEAGRAVE, John.....Mary E. 1877
SEARLES, Charles H.....Helen L. 1840
SEARS, Nellie.....Reuben 1840
SEARS, William .....Hannah 1785
SEATON, Carol Ann.....Wm Lawrence 1937
SEATON, Harold E...Frances Isabella 1908
SEATON, Hattie.....John 1806

SEBASTIAN, Joseph.....Grace Agnes 1898
SECRIST, Thaine.....Gertrude 1921
SEDGEWICK, Winifred.....Geneva 1918
SEDERBERG, Gordon.....Sharon Lee 1938
SECREST, Esta.....Henry Lawton 1901
SEGULA, Robert John....Mabel Luella 1898
SEELEY, Deniza.....Harrison G. 1817
SEMONES, Helen.....Garth Mason 1891
SENOUR, Rita.....Robert Allen 1935
SERLINE, Charles F.....Mabel 1876
SESSONS, Minnie.....Luna 1886
SESSONS, Wilson.....Etta Irene 1902
SESSUMS, Messaniah.....John Peter 1816
SEWARD, Julia.....William Allen 1818
SEXTON, Avanell.....James Clayton 1930
SEXTON, Fannie.....Beeman S. 1820
SEYMOUR, Elizabeth...Peter DeSigney 1770
SHACKELFORD, Anna M.....David Louis 1921
SHACKELFORD, Martha / John Talmadge 1927
SHAFER, Frank E / Florence Prudence 1915
SHAFER, Isaac.....Pluma 1846
SHAFFER, Butler D.....Jane Ellen 1936
SHAFTER, E. M.....Catherine A. 1870
SHALOR, Cornelia.....Joseph 1805
SHARKEY, Nellie.....Fred Allen 1881
SHARP, Rebecca.....David S. 1789
SHARP, Ruby Agnes.....Sidney Lee 1902
SHARPE, Helen V.....Lebron Huxford 1908
SHAW, Cathleen .....William Byron 1942
SHAW, Cora.....Edwin Pearl 1870
SHAW, Viva Helen.....Wm Russell 1912
SHAYLOR, Mary Duell.....Jonathan 1779
SHANES, Wilma M.....Encil Franklin 1902
SHEARD, Betty.....Everett Richard 1934
SHEARER, Maurine.....Lewis Elias 1912
SHEARER, Sharon.....Gary Ray 1936
SHEDD, Alice M.....Charles Atkinson 1836
SHEDD, Francis Wm.....Barbara Jane 1925
SHEEHAN, Blanche E.....Eli Elbert 1892
SHEETS, Henry R..... Cora Virginia 1924
SHEINK, Ambrose.....Hattie Ann
SHELDON, Dorothy.....Roy Elwood 1924
SHEFFIELD, Robert B....Barry Louise 1933
SHMIGELSKY, Sylvia / Latham Hubbard 1916
SHEPHERD, Daniel.....Amanda 1832
SHEPHERD, Katie.....Hiram James 1839
SHEPHERD, Phyllis.....Harry Milton 1930
SHERMAN, Alta..... Clyde Raymond 1896
SHERMAN, Betsey.....Noel 1802
SHERMAN, John.....Nancy 1764
SHERRATT, E. Sherlene/Gerald Braden 1934
SHIRLEY, Alma Louise....Neil Nelson 1911
SHOFNER, Mary Louise....Dixie Lamar 1864
SHORNER, Ola Ashley / Robert Alonzo 1869
SHOFNER, Robert.....Rowena 1887
SHOESMITH, Ethel A....Charles Elmer 1904
SHOTWELL, Margaret.....Moses 1795

SHOVE, Louisa A.....Crayton Hall 1825
SHULER, Cornelia.....Joseph 1805
SHUR, C. P.....Elizabeth 1826
SHURTLIFF, Myrna.....Gordon Gene 1935
SIDLE, Howard..... Helen 1902
SIGLER, Cecil..... Reba 1903
SIGLIN, Ethel.....Claude Merritt 1881
SIGOURNEY, Daniel L/Caroline Amelia 1853
SIGOURNEY, Sarah S.....Squire Chase 1834
SILSBEE, John D.....Sarah Louise 1846
SILVERS, Elizabeth/ Roger Edwin H. 1932
SIMMONS, Henry W.....Lola Irene 1913
SIMONSON, Mary E.....Theodore 1848
SIMMS, LaMonte Allen / Ina Margaret 1891
SIMS, James..... Elizabeth 1789
SIMS, Raymond .....Winnie Earl 1920
SIMONTON, Mary J / Thomas Jefferson 1840
SIMPSON, Stephen.....Sarah
SINCLAIR, Ruth E.....Ralph Allan 1921
SINGLETON, Lizzie.....Omer Judson 1864
SINGLETON, Pauline .....Finous Dunn 1901
SINGLETARY, Vera M/Oliver Cleveland 1912
SIPE, John.....Elizabeth 1824
SISCO, Louis.....Elizabeth 1857
SISLER, John N .....Sarah Ann 1862
SISSON, Jane.....Ansel 1834
SIZEMORE, Wilma.....Robert Angelo 1934
SKELLY, Katherine....Charles Edward 1854
SKELTON, Fanny.....Albert G. 1856
SKELTON, Margaret Ann/John Talmadge 1880
SKIDMORE, Dixie.....Claude Austin 1893
SKOUSEN, Lester P....Janice Athella 1935
SLACK, Fidelia.....Benoni 1828
SLATON, Granville P.....Sarah E. 1860
SLATON, Nancy Margaret.....Paten N. 1853
SLOAN, Jane .....Jonathan Clark 1819
SLIGH, Charles R..... Mary Stowell 1854
SMALL, Juniah.....Levi 1802
SMALLEY, Mina E.....Charles Melvin 1860
SMILE, Josephine.....Don Browning 1927
SMOCK, Frank L.....Ruth 1894
SMITH, Amanda Ann /Everett Lorentus 1839
SMITH, Ann .....Samuel Willis 1854
SMITH, Betty Jean / Thomas Benjamin 1923
SMITH, Beulah.....Finis Thomas 1907
SMITH, Cornelia E....Clinton Barker 1841
SMITH, Ed.....Sarah 1847
SMITH, Eldon Lee .....Nancy Ann 1949
SMITH, Evelyn.....Ira 1846
SMITH, Hattie Josephine /James Hart 1873
SMITH, Ida May.....James 1848
SMITH, Irene.....Albert Troy 1929
SMITH, Jacob Denton.....Elizabeth 1800
SMITH, James W.....Myrtle Ottoline 1873
SMITH, Jessie E.....Richard Earl 1927
SMITH, Jonas.....Elizabeth 1769
SMITH, Keokee.....Daniel 1828

SMITH, Leo C.....Vesta 1874
SMITH, Leo Edward.....Gladys Rudine 1944
SMITH, Lottie.....David Jefferson 1838
SMITH, Margaret Ann....Dean Emerson 1930
SMITH, Martha.....Horace R. 1844
SMITH, Mary.....William 1858
SMITH, Mary.....Willis 1860
SMITH, Mary Jane.....John 1836
SMITH, Pearl.....Wayne 1914
SMITH, Pearl Lorrain / Edwin Warren 1915
SMITH, Phoebe.....John 1758
SMITH, Rachel.....Elias Darby 1837
SMITH, Sarah.....Henry Clayton 1849
SMITH, Wm D, Dr. / Catherine Wyllie 1918
SMITH, William F.....Martha E. 1839
SMITH, William John.....Sharon Sue 1940
SMITH, William M.....Beatrice 1905
SMITH, William Penn / Elizabeth Ann 1820
SNEED, Thomas F.....Cora Caroline 1855
SNEDAKER, Mary.....Benjamin F. 1848
SNEELEY, Betty.....Burt Langdon 1925
SNELL, J. A.....Saphronia M. 1849
SNELL, M. F.....Nellie Cynthia 1858
SNIFFLIN, Hattie A.....George S. 1870
SNOWDEN, Maria T / Frederick Willis 1855
SNYDER, Charity Ann.....1-James
" " 2-Alfred 1811
SNYDER, Eliza Ann.....James 1800
SNYDER, Hazel Lomison/Louis Herbert 1882
SNYDER, James.....Nancy Ann 1833
SNYDER, Mary.....John 1794
SCOTS, Daisy Belle.....David Ernest 1898
SOTO, Michael J.....Stephanie Lynn 1945
SORENSEN, Arnold Lee/ Bernice Marie 1910
SOUDERS, James Irvin.....Betty 1925
SOURS, Pearl.....Gerald 1883
SOUTHERS, Emily.....Enos 1840
SOUTHERLAND, James R / Mary Stewart 1851
SOWDERS, Bonnie.....Norman Lee 1930
SOWLES, Alice.....Noble H. 1843
SPARKS, Harry .....Bessie 1910
SPARKS, Isaac.....Rebecca 1812
SPEAK, Betty.....Charles Sigel 1865
SPEAR, Martha Rena/ Benjamin Frank. 1883
SPENCER, Charles.....Lovina 1827
SPENCER, Cynthia.....David Edson 1852
SPENCER, Margaret.....Nathan Bangs 1804
SPENCER, Wealthy Ann.....Uzziah 1816
SPENCER, Augustus.....Sarah Ladner 1764
SPICER, Reuben H.....Laura Cordelia 1852
SPOONER, Colista.....Elias 1842
SPOONER, Cora Jane.....Dale Edgar 1927
SPRAGUE, Ellen C.....James Madison 1812
SPRINGER, Joy.....Kyril Bailey 1913
SPINGLER, Charles W....Mary Augusta 1846
SPROUT, Carol.....Grant William 1947
SPURR, Annie.....Francis Marion 1870
SPURR, Julia.....William J. 1826
SPERAZZA, Paul Ernest....Delsie May 1942
ST CLAIR, Herman.....Alma 1892
ST JOHN, Will.....Ruby Lois 1887
STAFFORD, Mary Ann.....Asher 1761
STALLSWORTH, David L.....Lela Mae 1935
STANDLEY, Luther.....Minnie Ola 1889
STANFARGER, Grace.....Carl 1889
STANLEY, Thomas Pope...Helen Louise 1912
STANTON, Dorothy E.....Ivan Albert 1929
STANTON, Licetna.....Jason Henry 1887
STANTON, T. H....Marietta Elizabeth 1844
STARK, Fred.....Winifred Valentine 1916
STARRETT, Wendelin D/ Barbara Eliz. 1916
STASHIA, Mary Frances/Harold Thomas 1928
STAUFFER, Beverly A...Richard David 1943
STAUGHTONBURG, Eliz. / Chas. Walter 1871
STEARNS, Joyce Hall....Charles Pond 1914
STEEN, Inez Odelia / Robert Riddock 1910
STEEVES, Ida R.....James F. 1891
STEGALL, Bird.....Abigail 1800
STEGALL, J. I.....Adeline 1838
STEGALL, Jane Walker/ William Riley 1835
STEINBURG, Peter.....Anneta 1847
STELLA, Matthew J.....Jane Margery 1944
STELLFAST, August/CharlotteVirginia 1873
STEMBRIDGE, Agnes M.....Leonard 1909
STENQUIST, Leah.....Leo Robert 1930
STENQUIST, Marvin.....Merle 1925
STENSRUD, Howard...Winifred Lucille 1909
STEPHENS, Bessie.....Barney
STEPHENS, Frederick W/Sandra Arnold 1934
STEPHENS, Nathaniel B.....Rachel 1836
STEPHENS, Nelson.....Laura 1828
STEPHENS, Thomas.....Evelyn G. 1908
STEPHENSON, Chester.....Geraldine 1926
STEPHENSON, Dollie.....Robert 1882
STEPPLER, Addie.....William Melton 1900
STETSON, Anna E.....Ephraim 1829
STETSON, Clarence.....Minnie Ida 1869
STEVENS, George W.....Julia May
STEVENS, Glenn.....Emily Virginia 1886
STEVENS, Grant.....Betty Jean 1924
STEVENS, Jack.....Shirley Nathleen 1924
STEVENS, Malcolm.....Virginia 1928
STEVENS, Mary Eliz.....Finis Truman 1885
STEVENS, Roberta.....Joseph 1912
STEWART, Catherine/ Franklin Barker 1839
STEWART, Edward L.....Nellie 1861
STEWART, Ellen.....Chauncey Stewart 1838
STEWART, Elton.....Tillie Jane 1916
STEWART, May.....Archibald B. 1870
STEWART, Thomas Allan/ Marion Alice 1936
STEWART, Zenas.....Margaret 1795
STICKDORM, Janet.....William F. 1915
STICKEL, George.....Anna 1787
STICKLER, Christopher / Audrey Anna 1871

STICKLER, Martial.....Stella May 1872
STILES, Ebeneezer.....Abigail 1734
STILLIONS, John D.....Lola Maude 1915
STILLMAN, Eunice.....John Croghan 1835
STINSON, Fred B.....Marguerite
STINSON, George B.....Alma Blanche 1906
STINSON, Mary.....Jonathan C.
STOCKDALE, R .....Charlotte 1832
STOCKTON, Mary....Arthur Bloomfield 1845
STOCKTON, Zereloa....Alpheus George 1887
STOCKWELL, Abner.....Cynthia 1800
STOLP, Thelma.....Francis Lemoine 1904
STONE, James.....Henrietta L. 1847
STONE, Raymond.....Priscilla Doris 1878
STONTENBURG, ...Maria 1826
STORM, Agnes.....Walter Mingus 1837
STORM, Van M.....Mary Carol 1886
STORMS, John.....Mary Ann 1807
STOUT, C. W.....Nancy 1853
STOUT, Gideon Lee.....Rebecca 1843
STOUT, Richard.....Linda Lee 1946
STOVALL, Richard Glenn/ Sandra Lynn 1950
STOWELL, Ella T.....Stephen Raymond 1850
STOWELL, Luther.....Mary Frost 1819
STOWELL, Thersia.....Martin V. 1838
STRAHAN, Luella.....Julian L. 1853
STRASSER, William / Adeline Maretta 1926
STRATTON, Harrison R.....Clarissa 1820
STRATTON, Isaac G.....Phoebe 1768
STRATTON, John B.....Lorinda 1796
STRATTON, Phoebe Doris.....Abel 1783
STRAYER, Ann.....Enos 1814
STREET, Nancy Jane/ Ulysses Alpheus 1829
STREY, Shirley .....Leslie Albert 1919
STRIBBLING, Paul S.....Bessie May 1868
STRIED, Daniel.....Grace P. 1884
STRONG, Elizabeth.....Henry Elliott 1821
STROPE, George W.....Elizabeth Mary 1851
STUBBS, Margaret.....Charles C. 1877
STUCKEY, Frances.....William J. 1820
STULTZ, Mary Adelaide.....Elias E. 1850
STURDIVANT, John.....Joanna 1711
STURM, John .....Carrie May 1907
STUPKE, Florence.....William 1919
STUTSMAN, Donald J.....Rosemary 1924
STYGLES, Osmond Edwin / Verna Eliza 1898
SUITCH, J. J.....Rosemary 1924
SUGGS, Ann.....George Wallace 1932
SUKKE, Paul B.....Madalyn Rae 1948
SULLIVAN, A. J.....Florence 1861
SULLIVAN, Arthur D/ Delores Schuber 1915
SULLIVAN, Connie.....Bernice Inez 1905
SULLIVAN, Mary Ann.....Gary Woodrow 1937
SUMMERON, Berta F.....Claude Austin 1917
SUMMERS, Edith.....Ralph W. 1876
SUNMAN, Clarence.....Alma Blanche 1882
SUTHERLAND, Leslie ....Leona Marion
SUTTON, Clara Katherine/ Wm Patrick 1916
SUTTON, John.....Elizabeth 1678
SWANSON, Agnes Josephine/Erie Locke 1897
SWANSON, LeRoy J.....Mary Lucretia 1925
SWANSON, Nancy M.....Isaac 1837
SWART, Anna May.....David Omar 1875
SWARTHOUT, Josephine.....William C. 1845
SWEENEY, Bridget.....Edward Wooley 1837
SWENGEL, Franklin E.....Laura Ethel 1868
SWEET, Bernice.....Raymond Milton 1904
SWEET, Fidelia.....Dyer 1850
SWEET, Mina .....Clinton William
SWEET, Nancy Maria / DeWitt Clinton 1874
SWITZER, Sue Bechler.....Glenn Ira 1926

- T -

TABOR, Gideon S.....Perline 1815
TABOR, Mary.....Henry Clay 1839
TACKETT, Thomas.....Harriet 1846
TALBERT, Doris A/ Victor Glesenkamp 1928
TALMADGE, John.....Emily 1801
TALUM, Dorothea L .....Edwin Fisher 1887
TANNER, E.Marjorie / Sidney Barrett 1893
TAYLOR, Corbet.....Ines May 1904
TAYLOR, Fanny Fidelia....William E. 1816
TAYLOR, Fay.....William Barry 1921
TAYLOR, Helen.....Hugh G. 1832
TAYLOR, Henrietta....William Edward 1874
TAYLOR, James E.....Maude 1871
TEATE, John Henry.....Mary E. 1871
TEETER, John W..... Emma Jane 1849
TEILER, Richard.....Mary 1739
TELL, Scott Miller.....Alice DeCamp 1884
TENBERG, Garland.....Dorothy Mae 1923
TENNEY, Carrie Belle.....Guy Parke 1878
TENNEY, Nancy.....Perry Lee 1924
TERRY, Ella C.....Orlo Roswell 1846
TESSIER, Israel.....Mary B. 1869
THAXTON, Ray .....Bessie Lee 1917
THOMAS, Anne.....Leonard Hodges 1926
THOMAS, Annie Laurie....George Drew 1897
THOMAS, Cynthia.....Amaziah 1797
THOMAS, John.....Harriet Hurd 1838
THOMAS, Leah Faye.....Clinton James 1901
THOMAS, Samuel.....Julia 1810
THOMAS, William H.....Edith Esther 1877
THOMPSON, Alex .....Katherine Ann 1820
THOMPSON, Betty.....Abraham Lewis 1790
THOMPSON, Emily.....Milton Grant 1869
THOMPSON, Felix.....Sally 1796
THOMPSON, Floyd.....Jessie Vera 1898
THOMPSON, Hugh L.....Emma Silas 1872
THOMPSON, Robert Gene.....Mary Lou 1928
THOMPSON, Sally.....Joseph Clinton 1868
THOMPSON, Shirley Lee....Robert Lee 1932
THORNSBERRY, Ed.....Nellie May 1890
THORPE, Esther.....Zenas 1781

THORPE, Keziah.....John 1640
THREADGILL, Coby L.....Robert Mason 1909
THURBER, Ida Mae.....Elmer Cortis 1871
THURMAN, Odell.....Margaret Sue 1926
TIBBS, Nancy M.....Wiley 1836
TICE, Linden C.....Avis Irene 1919
TICHENOR, Eliza .....Bruen Hayes 1796
TIEBOAT, Glenna.....Jay E.D. 1888
TIFTS, Patience.....John 1766
TIGNER, Julia.....Edmund Jackson 1864
TILFORD, James .....Rachel 1798
TILTON, Mary.....Carl Clarence 1915
TITTSWORTH, Nancy.....Elisha 1805
TITUS, Hannah .....Silas 1800
TITUS, Jonas.....Lucy 1796
TOBBEN, Frederick S....Debbie Alice 1903
TOLMAN, Wilma .....Arthur Buel 1914
TOLSON, Richard H....Barbara Teresa 1941
TOMPKINS, Mildred E.....Harold Hugh 1902
TOPPING, Phoebe.....Abijah 1782
TORPEY, Nellie.....Schuyler Colfax 1865
TOROK, Rosalind E....Charles Herbert 1913
TOUSLEY, Ellen Louisa.....Henry 1907
TOWER, Warren.....Naomi 1819
TOWNSEND, Hezekiah.....Mary 1817
TOWNSEND, John T.....Cordelia 1830
TOWNSEND, Wanda Gail....Charles Ray 1945
TRAYAH, Velmore / Elizabeth Eleanor 1931
TRAIL, Anna.....Ewell 1911
TRIPP, Esther.....Calvin Cortez 1866
TRIPP, Susan.....Jefferson 1836
TROGDON, Elsie.....Will 1875
TROMLEY, Connie.....Richard Walter 1935
TRAVIS, Goble.....Ada 1916
TROSPER, G. W.....Ellen 1850
TROSPER, John Samuel.....Mary Ann 1852
TROTT, George.....Edna Minnie 1891
TROUTMAN, Eve.....David 1776
TUCKER, Tiglman M.....Martha Archer 1812
TUCKER, Barbara.....Aaron Bernard 1936
TUCKER, Joseph S..... Dede 1877
TUDOR, Margaret.....William Ernest 1914
TUFTS, Harriet R / Wilhelmus Bogart 1827
TUPPER, Sara V .....Myron Austin 1899
TUPPER, Viola B.....Clinton Gershom 1883
TURNER, Greene.....Frances America 1836
TURNER, Mr.....Mercy 1783
TURNER, Neal.....Ruth M. 1927
TURNER, Omega Dale.....Annie May 1872
TURLEY, Thomas E.....Malinda J. 1856
TURNBULL, Elizabeth.....Wm Henry 1840
TURNER, Mary.....David 1776
TURNER, Nancy.....Silas Wright 1840
TURRENTINE, Joe Eliz...Jeptha Tigner 1899
TUTHILL, Lewis D.....Theodosa 1796
TUTTLE, Mary.....John 1674
TUTTLE, Sarah.....John 1724

TWINING, Edward / Florence Clarinda 1847
TWAHIG, James.....Hattie G. 1871
TYLER, Abram .....Angeline Hoyt 1818
TYLER, Wm R..... Sara Lucinda 1838

- U -

UBER, Sarah E.....William Higgins 1880
UNWIN, Wm Oscar/ Florence Gwendolyn 1892
UNDERWOOD, Julia.....Edmond Jackson 1864
URBACH, Violet.....Clifford Gates 1901
UPPOLE, Larry.....Oda 1904
UTTER, Rosetta.....Edward Marshall 1878

- V -

VAN ARMRINAGE, Elizabeth/John Smith 1812
VAN AUSDALL, Belle.....John T. 1854
VAN DOREN, Maria Lansing.....Davis 1817
VAN HORN, Cornelius...Juliana Marg. 1830
VAN NORMAN, ...Wilson Seymour 1794
VAN NUYSE, Marjorie W....James Wood 1881
VAN RIPER, Hannah.....Joseph 1761
VAN RIPER, Mary.....Obediah 1768
VAN VALKENBURGH, Catherine/ William 1788
VON WALFFRADT, Helen.....Almon N. 1873
VAN WIE, Henry.....Lydia 1802
VAN WIE, John.....Catherine Ann 1830
VAN WINKLE, Anna.....Wilbur Glenn 1892
VANAMEE, Parker/Mary Rutgers McCrea 1883
VANCE, Larry L.....Suzanne 1945
VANDEBERGH, Celestia/James Westfall 1830
VANDERHOF, George.....Caroline E. 1854
VANDERPOOL, Garrett...Hannah Amelia 1851
VARDEMAN, Haden F.....Mary Hazel 1928
VARNER, Edwin S./Margaret Elizabeth 1916
VARNER, Juanita.....Robert Glenn 1906
VAUGHN, Dealie.....John B. 1853
VAUGHN, Helen Alice.....Harold Lee 1894
VAUGHN, Lila Fay.....Henry Leon 1912
VAUGHN, Luther.....Essie Mae 1872
VAUGHN, William K.....Thelma M. 1925
VAUGHN, Winfred.....Velma 1932
VAUGHT, Sally Ellen.....Kent Lewis 1927
VEIT, Betty.....Charles Gordon
VENABLE, John.....Elizabeth 1789
VENSLAND, Roger E.....Janice Elaine 1945
VERONDA, John .....Yvonne M. 1929
VESELY, David George....May Lucille 1919
VICKMARK, Vick.....Marsha
VINCELETTE, Mary P.....Lee Roger 1921
VIOX, Jary.....Minnie Jane 1931
VONNEY, Catherine.....I.C.
VOWELL, Jane.....Simeon 1789
VULLERS, Carol.....Phillip Garner 1918

- W -

WADE, Eliza A.....Daniel Jacob 1836
WADE, Norma Jean.....Richard Neil 1937
WADLEY, Howard Ross.....Linda 1941
WADSWORTH, Frank.....Phyllis Ilene 1942
WAGER, Jane.....Moore 1819
WAGER, Maria.....Reuben Persall 1816
WAGNER, Daphne.....Stephen Brace 1899
WAGNER, Irven.....Josephine 1900
WAGONIS, Vickie.....William Sartor 1950
WAKEFIELD, George.....Sarah 1857
WAKEMAN, Mary Star.....Henry Clay 1739
WALLACE, Earl A.....Patricia Louise 1935
WALLACE, Elizabeth..... Sidney B. 1835
WALLACE, J. A.....Tacy Ann 1857
WALLACE, Jack.....Nancy 1818
WALLACE, Minnie.....Levi Andrews 1865
WALLACE, Ronnie R.....Nancy Janice 1935
WALLS, Harrison.....Minnie Ola 1889
WALDE, Ernest B.....Myrtle 1898
WALKER, Edith.....Frank Duane 1924
WALKER, Hazel.....Ralph 1903
WALKER, James.....Delpha Lee 1914
WALKER, Jessie Eldon...Gale Everett 1925
WALKER, John T.....Sharon Josephine 1940
WALKER, Joe.....Myrtle Ottoline 1873
WALKER, Jeff.....Harriet E. 1870
WALSH, Genevieve.....John Herbert 1891
WALSH, John G.Jr....Patricia Louise 1945
WALSH, Loras Mary.....Iliff Pillet 1903
WALSH, Phillip A.....Laura Jean 1930
WALT, James.....Almira Melissa 1833
WALTERS, Frank Edward.....Velda Mae 1945
WALTERS, Maggie May.....Albert Lee 1869
WALTON, Richard.....Juliane 1835
WANKIER, Beth.....Arthur Buel 1914
WARBS, Glenn.....Leta 1902
WARBURTON, F. C.....Lucia Jannette 1854
WARE, Johnny.....Kathy Lynn 1951
WARE, Lloyd S.....Cora May 1869
WARD, Anna.....Chilton DeCamp 1840
WARD, Annie.....Carlos Woodcock 1832
WARD, Calvin.....Jennie Estelle 1879
WARD, George.....Margaret 1862
WARD, Hannah.....Hugh 1804
WARD, Hannah H.....James 1734
WARD, Ralph E.....Bertha Estella 1875
WARE, Johnny.....Kathy Lynn 1951
WARFEL, Bernard.....Blanche 1891
WARNER, Carey Ann.....Jeptha 1820
WARNER, Gertrude B.....Earl Stephen 1896
WARNER, Wm Henry.....Pamela Ann 1830
WARREN, Ada.....Lee 1885
WARREN, Jane M.....Craig Moore 1821
WARREN, Julia Annie.....James Wm 1873
WARREN, Lucille Elizabeth.....Elvis 1910
WARWICK, Nancy.....Benjamin 1809
WASSON, Clarence J.....Elma Jean 1896
WASHBURN, Reuben.....Harriet Newall 1820
WASSON, Raymond.....Norma Vivian 1914
WATERMAN, Mary Ann.....Roswell 1817
WATKINS, Cleveland.....Artie 1892
WATKINS, Emma M.....Charles Everett 1880
WATKINS, Pearl.....Lorian B. 1872
WATSON, Edna.....Hobert 1923
WATSON, Isabel..... Daniel W. 1844
WATSON, Jane Todd....Latham Hubbard 1878
WATSON, John.....Ella J. 1883
WATSON, M. E.....Nannie May 1898
WATSON, Nickolas H.....Clara Ann 1864
WATT, Muriel.....David Henning 1921
WATTERS, Kenneth W.....Margaret Lee 1947
WATTS, Mabel Augusta/ Clyde Wallace 1881
WAUGH , Helen.....Edward Baxter 1903
WAY, Julia E.....L. Dwight 1851
WEAMS, Pat.....Joseph William 1941
WEATHERLY, Mildred.....James Rufus 1914
WEATHERLY, J. T.....Ella May 1920
WEATHERLY, Thadeus B.....Almina 1830
WEATHERLY, Van.....Caroline 1841
WEAVER, Edgar Burell.....Mary Jane 1921
WEAVER, Marie Virginia.....Wm Allen 1903
WEBB, Alexander R....Laura Cordelia 1852
WEBB, Daniel.....Sophia 1800
WEBBER, Mabelle M....Charles Edward 1893
WEBSTER, Henly G.....Dorothy Martha 1905
WEED, Oscar F.....Laura Adelia 1824
WEEKS, Julia Ann....Richard Stephen 1847
WEIGEL, William.....Mary 1878
WEIR, Jessie.....Walter James 1923
WEIRUP, Herbert.....Lila Pearl 1913
WELCH, Sarah.....David 1766
WELDON, Marion E.....Raymond Stuart 1873
WELLS, Charles E.....Elva June 1919
WELLS, Myrtle G.....Albert E. 1856
WELLS, Phillip.....Mary Sophia 1871
WELLS, William Nathan.....Irene 1870
WELSH, McFarland.....Lillian 1880
WELTY, Sharon Elaine....Rand Donald 1941
WERTZ, Donley Cole.....Elaine 1939
WESSMAN, Fred R.....Iva Mae 1896
WEST, Eliza.....Hugh 1796
WEST, Esther.....Enoch 1792
WEST, Hannah.....Uzziah 1789
WEST, Lois.....Jotham 1803
WEST, Marion.....Robert Bertrum 1914
WEST, Nancy Yvonne.....Fred Mason 1928
WESTFALL, Lydia.....Christian 1805
WETMORE, Diogenes / Deborah Lathrop 1828
WETMORE, Marjorie.....James Wood 1881
WETMORE, Thaddeus/Caroline Villiers 1830
WHALEN, Mary.....Edward Augustin 1882
WHALEY, Hattie Plant.....Anson F. 1871
WHEAT, Ellis.....Alta Nellie 1925
WHEATON, Abraham.....Carrie Mingus 1860

WHEATON, Polly.....Asher 1803
WHEELER, Ann Eliz.....John Newton 1830
WHEELER, Carrie.....Richard Stephen 1847
WHEELER, Carrie...Clarence Winfield 1870
WHEELER, Goodwin.....Sophia 1824
WHEELER, Helen Augusta/ Edward D.A. 1835
WHEELER, Mary Angeline /Norman Hurd 1826
WHEELER, Phoebe L.....Harvey Eugene 1841
WHESLER, Mary Josephine/Grover Gale 1918
WHITAKER, Donald..... Mary Jane 1915
WHITAKER, Elizabeth.....Nathaniel 1878
WHITCOMB, Cynthia.....Theron S. 1847
WHITE, Amour P.....May Elizabeth 1897
WHITE, B.....Rachel 1838
WHITE, Carrie.....Andrew Zeak 1919
WHITE, Charles.....Edna 1916
WHITE, Drucilla Caroline.....Wiley 1836
WHITE, Ellen J.....Aaron Harvey 1830
WHITE, George.....Alice 1860
WHITE, Ida.....Robert Dodd 1857
WHITE, Leaman T..... Reba Ann 1908
WHITE, Moses.....Jane Stinson 1792
WHITE, Portia.....Anson C. 1812
WHITE, Redie C.....Eula Mae 1912
WHITE, Ruth.....William Frank 1890
WHITE, Wm Henry Jr.....Cheryl Ann 1948
WHITEHEAD, Susanna.....Enoch 1744
WHITLOCK, Melissa.....Edwin Jerome 1841
WHITMORE, Jake.....Jane 1875
WHITTMORE, Catherine.....Stephen M. 1815
WHITMORE, Rich.....Vivian Viola 1906
WHITNEY, Diane..... Robert James 1934
WHITNEY, Mabel Ida / Claude William 1881
WHITNEY, Stella...Porterfield Malee 1867
WHITTCREA, Emma.....Revillo 1849
WHITTIER, Louise.....Orville H. 1827
WHITSETT, Mary Ann / Marc Havenhill 1906
WHYTE, George H.....Gertrude E. 1883
WICKERSHAM, Cynthia.....Charles H. 1843
WIGGINGTON, Ann M / Marshall Milton 1834
WILBER, Bert.....Eva Charlotta 1889
WILBER, Bessie.....Roy Reardon 1883
WILBER, Rachel.....David 1778
WILCOX, Enoch.....Sebra 1792
WILCOX, John Schuler....Lois Amelia 1838
WILCOX, Nathan B.....Edith Doris 1876
WILCOX, Rollin E.....Dora Ann 1881
WILCOX, Susan.....Charles Peck 1809
WILCOX, Thelma.....Marcus Simpson 1911
WILDEY, Benjamin E.....Berzillah 1787
WILEY, Donald.....Margaret Louise 1917
WILHELM, Joan.....Jesse Lyman 1930
WILKES, Archibald....Sarah Margaret 1848
WILKINS, George.....Rachel 1761
WILKINS, Joe.....Cora May 1894
WILKINSON, Caroline/ Daneil Lampson 1833
WILKINSON, Edward.....Sarah 1668
WILKINSON, H.....Joseph 1821
WILKINSON, Julia.....William Wims 1841
WILL, James L.....Joyce Elizabeth 1935
WILLIAMS, Ada J.....Frederick W. 1855
WILLIAMS, Arthur.....Myrtle E. 1870
WILLIAMS, Abe.....Stella 1900
WILLIAMS, Clifton.....Jessie 1884
WILLIAMS, Cora.....Julius Albert 1869
WILLIAMS, Edward.....Lulu Blanche 1875
WILLIAMS, Elizabeth A...Darius John 1944
WILLIAMS, Emma.....Grover Cleveland 1884
WILLIAMS, Gladys M/ Russell Herbert 1894
WILLIAMS, Goble.....Ines May 1904
WILLIAMS, Grace May.....Charles Lee 1925
WILLIAMS, Jennie.....James Bowers 1851
WILLIAMS, Jerusha.....John E. 1820
WILLIAMS, John.....Gloria 1922
WILLIAMS, Nancy.....Charles Clayton 1847
WILLIAMS, Owen P.....Hannah West 1841
WILLIAMS, Sarah Jo.....Jack Lyles 1921
WILLIAMS, Walter.....Sarah Alice 1865
WILLEY, Hiram.....Olive E. 1809
WILLIFORD, Stella.....Charles Lee 1908
WILLIS, Elizabeth.....Isaac Young 1882
WILLIS, Maebelle.....Joseph Virgil 1916
WILLIS, Onis.....Abraham Benjamin 1888
WILLIS, Renee.....Abraham H. 1812
WILLIS, Wendell Laverne/Ann Marlene 1943
WILLSON, Joseph....Priscilla Elvira 1801
WILLSON, Rachel.....David 1731
WILSEY, Eliza Ann.....John 1806
WILSEY, Hiram.....Katherine 1813
WILSON, Bernideen N....James Leslie 1916
WILSON, Charles J.....Clara 1800
WILSON, Eliza Jane.....John Thomas 1882
WILSON, Elizabeth See....Henry Clay 1864
WILSON, George.....Hilda Louise 1930
WILSON, Harry A.....Kathleen Marie 1940
WILSON, Ida B.....Arthur 1854
WILSON, Jacob.....Elizabeth Y. 1837
WILSON, James.....Elvira 1852
WILSON, Jerry.....Ann 1937
WILSON, Marie.....John Owens 1796
WILSON, Mary..... Earl 1864
WILSON, Shirley M.....Vernon Howard 1947
WILSON, Susannah.....Silas 1800
WILSON, William.....Hannah Marie 1940
WILSON, Zaccheus.....Lizzie 1742
WIMBERLY, Bennie L....Rhaelene Alta 1942
WIMBERLY, Billie Jo....Basil Dwight 1925
WINCHELL, Charles.....Conilie 1847
WINGETT, Larry.....Barbara Ann 1947
WINGFIELD, Carroll / Virginia Watts 1909
WINKEL, Lillian E.....Howard Leslie 1916
WINKLER, J. W.....Sarah E. 1846

WINKLER, Jeanne A.....James Charles 1933
WINTEROOD, Sarah.....David 1826
WINTEROOD, William P.....Elizabeth 1828
WINTERS, Lydia.....Enoch 1779
WIRT, Frances G.....Eugene Davis 1846
WISE, Ernest.....Garnet May 1902
WISE, Wm Robert/ Margaret Elizabeth 1919
WISHCOBY, Julia.....Theodore W. 1909
WISSELL, Wayne.....Mary Eleanor 1939
WISTOFF, Alan.....Barbara Jo 1952
WITTERS, Roland.....Dollie 1903
WOLCOTT, Jennie/Herbert Leffingwell 1860
WOLFE, Alice E.....Harold Gates 1910
WOLFE, Dorothy E.....Elmer Clair 1926
WOLVERN, Helen .....Clarence Amos 1900
WOOD, Bernard.....Phyllis Jean 1938
WOOD, Cornelia L.....John Henry 1847
WOOD, Edward A.....Mary Elizabeth 1846
WOOD, Gerald Gene.....Ruth Elaine 1935
WOOD, Hannah.....Oliver 1787
WOOD, Howard Arthur / Jessie Eldora 1916
WOOD, M. .....Moses P. 1826
WOOD, Mabel C.....Charles Garnet 1886
WOOD, Phoebe.....Wm Hobart Hare 1942
WOOD, Theodore.....Dorothy Mae 1902
WOODALL, Boyce.....Velda 1912
WOODRUFF, Alice.....Edward 1848
WOODRUFF, Ebenezer.....Anna D.
WOODS, Joseph.....Emma Alice 1852
WOODS, Winifred...Walter Cornelius 1890
WOODSIDES, Preston.....Alice 1912
WOODSON, Doris May....Ernest Rudger 1919
WOODWARD, Grace.....Hugh 1888
WOODWARD, Saphronia.....John H. 1839
WOODWORTH, Albert Lydia Elizabeth 1845
WOOLEY, Elizabeth.....Noel Potter 1818
WOOLEY, James Simpson.....Charlotte 1840
WOOLMAN, Mattie E..... Albert A. 1860
WOOLSEY, Evelyn.....John Burnett 1914
WORDEN, Charles L.....Alice 1856
WORKMAN, Grace C.....Wilmer I. 1904
WOTRING, Cornelia.....John Sidney 1846
WRIGGENS, Elizabeth.....Fred Tenny 1911
WRIGHT, Alma.....Albert Ross 1883
WRIGHT, Emily.....William Perez 1851
WRIGHT, Grace.....Arthur G. 1880
WRIGHT, Hamilton.....Ethel May 1886
WRIGHT, Irene L.....Henry Rufus 1847
WRIGHT, Lee.....Clarissa 1860
WRIGHT, Martha.....Leon Clarence 1931
WRIGHT, Samuel B....Marion Jennings 1893
WRIGHT, Virginia.....Gerald A. 1920
WURZBACHER, Ann.....Arthur Boylan 1911
WYKOFF, Frederick.....Ida May 1854
WYLIE, Dolores C...Clarence Herbert 1932
WYLLIE, Caroline/ Herbert Partridge 1887

- Y -

YAHRAUS, Louise.....George Otto 1880
YARBROUGH, Christine...Melvin Paten 1910
YARNELL, Jerry.....Cassie L. 1903
YARMEY, Richard L.....Diane Rae 1937
YAWN, Gladys.....John Henry 1914
YEAGER, William B.....Shirley Ann 1936
YEARWOOD, Lizzie.....William Nathan 1852
YOUNG, Arabella.....Josiah 1840
YOUNG, Daniel.....Dorcas 1767
YOUNG, Elias S.....Frances Maria 1847
YOUNG, Elizabeth.....David 1808
YOUNG, Elizabeth...Abraham Benjamin 1852
YOUNG, Elizabeth J.....Allen Fish 1822
YOUNG, Emily.....Thomas Olin 1911
YOUNG, Forrest Bragg.....Ruby Bell 1906
YOUNG, Kathryn Rose.....James Allen 1923
YOUNG, Leland.....Elizabeth 1916
YOUNG, Lucius.....Fidelia 1817
YOUNG, M. Wallace.....Estella A. 1869
YOUNG, Marjorie May / Alwyn Dickens 1914
YOUNG, Samuel P.....Mariette 1834
YOUNGLOVE, Aaron.....Nancy Ann 1773
YOUNGLOVE, Polly.....Azariah 1770

- Z -

ZACHARY, Joyce.....Jack Murrel 1934
ZATTERBERG, Eric/ Shirley Elizabeth 1938
ZEIGLER, Margaret D.....James Wilks 1917
ZIMBECK, John C.....Kathryn Janette 1908
ZIELMAN, Caroline.....David Albert 1863
ZIMMER, Carlyle D.....Loita Jeanne 1928
ZIMMERMAN, Susan/Pembroke Sommerset 1839

* * *

No. 1 same person as
No_____ on Chart No. ____

PEDIGREE CHART NO._____

B - Born
BP - Birthplace
M - Married
D - Died
DP - Deathplace

1.
B
BP
M
D
DP

2. Father of # 1
B
BP
M
D
DP

3. Mother of #1
B
BP
D
DP

4. Father of # 2
B
BP
M
D
DP

5. Mother of #2
B
BP
D
DP

6. Father of #3
B
BP
M
D

7. Mother of #3
B
BP
D
DP

8. Father of # 4
B
BP
D
DP

9. Mother of # 4
B
BP
D
DP

10. Father of #5
B
BP
D
DP

11. Mother of #5
B
BP
D
DP

12. Father of #6
B
BP
D
DP

13. Mother of #6
B
BP
D
DP

14. Father of #7
B
BP
D
DP

15. Father of #7
B
BP
D
DP

16. Father of #8
17. Mother of #8
18. Father of #9
19. Mother of #9
20. Father of #10
21. Mother of #10
22. Father of #11
23. Mother of #11
24. Father of #12
25. Mother of #12
26. Father of #13
27. Mother of #13
28. Father of #14
29. Mother of #14
30. Father of #15
31. Mother of #15

Spouse of #1
B
BP
D
DP
Fthr_____
Mthr_____

No. 1 same person as
No_____ on Chart No. ____

PEDIGREE CHART NO. ____

B. - Born
BP - Birthplace
M - Married
D - Died
DP - Deathplace

1.
B
BP
M
D
DP

2. Father of # 1
B
BP
M
D
DP

3. Mother of #1
B
BP
D
DP

4. Father of # 2
B
BP
M
D
DP

5. Mother of #2
B
BP
D
DP

6. Father of #3
B
BP
M
D

7. Mother of #3
B
BP
D
DP

8. Father of # 4
B
BP
D
DP

9. Mother of # 4
B
BP
D
DP

10. Father of #5
B
BP
D
DP

11. Mother of #5
B
BP
D
DP

12. Father of #6
B
BP
D
DP

13. Mother of #6
B
BP
D
DP

14. Father of #7
B
BP
D
DP

15. Father of #7
B
BP
D
DP

16. Father of #8

17. Mother of #8

18. Father of #9

19. Mother of #9

20. Father of #10

21. Mother of #10

22. Father of #11

23. Mother of #11

24. Father of #12

25. Mother of #12

26. Father of #13

27. Mother of #13

28. Father of #14

29. Mother of #14

30. Father of #15

31. Mother of #15

Spouse of #1
B
BP
D
DP
F'thr_____
Mthr_____

PEDIGREE CHART NO. ____

o. 1 same person as
o_____ on Chart No. ____

. - Born
P - Birthplace
- Married
- Died
P - Deathplace

1.
B
BP
M
D
DP

2. Father of # 1
B
BP
M
D
DP

3. Mother of #1
B
BP
D
DP

4. Father of # 2
B
BP
M
D
DP

5. Mother of #2
B
BP
D
DP

6. Father of #3
B
BP
M
D

7. Mother of #3
B
BP
D
DP

8. Father of # 4
B
BP
D
DP

9. Mother of # 4
B
BP
D
DP

10. Father of #5
B
BP
D
DP

11. Mother of #5
B
BP
D
DP

12. Father of #6
B
BP
D
DP

13. Mother of #6
B
BP
D
DP

14. Father of #7
B
BP
D
DP

15. Father of #7
B
BP
D
DP

16. Father of #8

17. Mother of #8

18. Father of #9

19. Mother of #9

20. Father of #10

21. Mother of #10

22. Father of #11

23. Mother of #11

24. Father of #12

25. Mother of #12

26. Father of #13

27. Mother of #13

28. Father of #14

29. Mother of #14

30. Father of #15

31. Mother of #15

Spouse of #1
B
BP
D
DP
Fthr_____
Mthr_____

No. 1 same person as
No_____ on Chart No. ____

PEDIGREE CHART NO._____

B. - Born
BP - Birthplace
M - Married
D - Died
DP - Deathplace

1.
B
BP
M
D
DP

2. Father of # 1
B
BP
M
D
DP

3. Mother of #1
B
BP
D
DP

4. Father of # 2
B
BP
M
D
DP

5. Mother of #2
B
BP
D
DP

6. Father of #3
B
BP
M
D

7. Mother of #3
B
BP
D
DP

8. Father of # 4
B
BP
D
DP

9. Mother of # 4
B
BP
D
DP

10. Father of #5
B
BP
D
DP

11. Mother of #5
B
BP
D
DP

12. Father of #6
B
BP
D
DP

13. Mother of #6
B
BP
D
DP

14. Father of #7
B
BP
D
DP

15. Father of #7
B
BP
D
DP

16. Father of #8

17. Mother of #8

18. Father of #9

19. Mother of #9

20. Father of #10

21. Mother of #10

22. Father of #11

23. Mother of #11

24. Father of #12

25. Mother of #12

26. Father of #13

27. Mother of #13

28. Father of #14

29. Mother of #14

30. Father of #15

31. Mother of #15

Spouse of #1
B
BP
D
DP
Fthr_____
Mthr_____

RELATIONSHIP CHART

Find your common progenitor (the one from whom both parties are descended). Each party counts down the generations as far as their lineage goes, then go in and down until both parties meet.

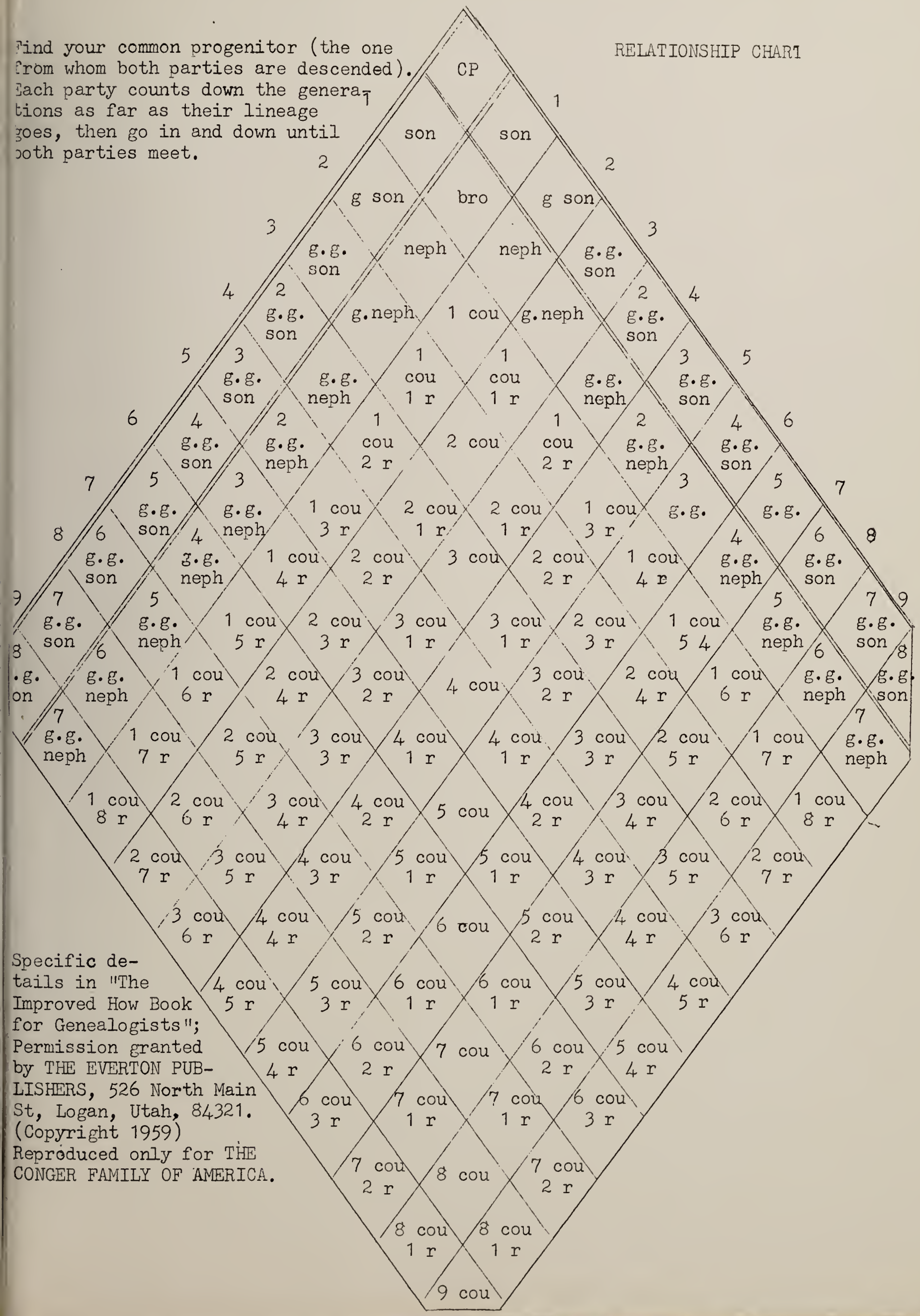

Specific details in "The Improved How Book for Genealogists"; Permission granted by THE EVERTON PUBLISHERS, 526 North Main St, Logan, Utah, 84321. (Copyright 1959) Reproduced only for THE CONGER FAMILY OF AMERICA.